Los Angeles Time

THE
USTRY

in which automobiles
ed and more automo-
world.

ng in the city of Los

gasoline a year, and

Angeles.

rt to promote the in-
f automobile news it

New York Representatives
Williams, Lawrence & Cresmer,
225 Fifth Avenue

l Gifts for
ISTMAS

Nickel Copper Ware
Consisting of Chafing Dishes, C
Percolators, Tea and Coffee Pots
Kettles, etc. Why not buy
Coffee Percolator or Chafing
It's a great help in her regular
saves much time and bother. G
or dainty cooked dishes can be
pared on the table.

ROTHER.
time and
ng about
shaving

p
shaving

uplete un-
f Pocket
ing makes
Their

Exceptional Low Pri

A Carving Set
Is an article any housewife
have as it is one of the
the Holiday Season. We carry
plete line of Landers, Parr &
fully warranted and put up in
Satin Lined Boxes, all ready
on the Christmas Tree.

ade up in
also sep-
f the best
rranted to

en Furnishings
Kitchenware is something
wife appreciates. We carry a
line of Lisk High Grade,
Enamelware. Insuring

Why Not a Glenwood Ga

The kind that makes Cooking a p

W. HELLM
Evenings. 719 South Spri

CHRONIC
is San Francisco's leading
For details of the build
WORLD'S GREAT
EXPOSITION
you should read the Chron
scriptions and advert
ceived at
Los Angeles Off
434 South Hill
Represented by F. A.

PERO
CRE

WE ARE MA
a special offer on a
we know cannot be
$12.50. We know it
to make you a
a sample of ANY
and we will duplicate it
you a $12.50
YALE DENTIS
Third Floor.

In Eight Parts and Magazine—128 Pages
PART I—TELEGRAPH SHEET—12 PAGES

The Times

1781 1914 LOS ANGELES

Liberty Under Law—Equal Rights—True Industrial Freedom

NDAY MORNING — NOVEMBER 29, 1914

PRICE 2½ CENTS { Delivered to Subscribers / Yearly, $9; Monthly, 75 Cents, postpaid. On Streets, Stands and Trains, 3 Cents.

Mexico.

EW ROLE OF ZAPATA

itiates Regime of Law and Order.

d as a Deliverer in the y Looted by Carranza and His Men.

ds of One-time Bandit spiring Confidence of All Classes.

sium for Republic may low When Villa Enters the Capital.

BY A. P. NIGHT WIRE.]

INGTON, Nov. 28.—Except a few isolated cases of rob- and violence, which resulted punishment to the offenders as detected, the Zapatista have maintained good order in City, according to advices Brazilian Minister to the partment today. As no men- made by the Minister of any Spanish subjects, officials not credit the rumors that Spaniards were killed, though of inquiry have been dis- Mexico City for definite in-

Brazilian Minister declared in atches that the people of Mex- were rapidly gaining confi- nd that the situation in the being well handled. The military commander has is- decree levying a tax of one- regular property tax, which

(Continued on Eighth Page.)

WEDS SISTER BY MISTAKE.

Quarrels with Bride First Night, Quits Next Day, is Now Divorced.

[BY DIRECT WIRE—EXCLUSIVE DISPATCH]

INDIANAPOLIS (Ind.) Nov. 28.—George Link set a record when he married. He did not marry her to whom he had paid court, but instead married her sister. In celebrating the occasion he got drunk and quarreled with the bride the first night of their married life, and they separated the next morning. All this happened June 8, 1914, according to the testimony in the divorce case before Judge Ewbank today. The court granted Mrs. Ada G. Link the divorce, although he remarked that he was straining a point by doing so. Mrs. Link is a telephone operator living at No. 2363 Olney street.

MORE GERMAN DYES ARRIVE IN BOSTON.

[BY A. P. NIGHT WIRE.]

BOSTON, Nov. 28. — The tank steamer Sun, bringing a valuable cargo of German dyes from Rotterdam for New York, put in here today with her bunkers almost bare of coal, as a result of heavy weather. A big sea tore away a section of the port side steel bridge, and fear was expressed that water had penetrated the cargo hold, but this will not be determined until the Sun reaches New York.

AMERICANS EQUIP SLAV HOSPITAL.

[BY ATLANTIC CABLE AND A. P.]

PETROGRAD, Nov. 28. — An American hospital equipped with forty beds, the gift of the American colony of Petrograd, was opened here today. The hospital will be exclusively for the treatment of wounded Russian soldiers. The hospital was opened with religious ceremonies. Addresses were made by Ambassador Marye and the Mayor of Petrograd. Many Russian officials were present.

WORLD'S NEWS IN TODAY'S TIMES.

EPITOMIZED, CLASSIFIED AND INDEXED.

Foremost Events of Yesterday: (1) The Battle in ... (2) The Renewal of the German Attack in Flanders. ... ta in the Role of Deliverer in Mexico City. (4) ... on the Southern Pacific. (5) Belgian Relief Work. ...wal of the Report That Bryan Is to Leave the Cabi- (7) The President and the Suffragettes.

INDEX.

... in New Role in Mexico.
... Confident of Victory.
... Holdings Show Increase.
... Make-up on the Eapee.
... Move of Suffragettes.
... Turn Tables on Germans.
... Promotes Hindenberg.
... Checkerboard of the War.
... Back in Mexico City.
... from Southland Counties.
... Report: City in Brief.

... Photoplay Capital Here.
... Pen Points; Verse.
... Service: City Hall; Courts.
... Secret Told at Last.
... Fest and Schools.
... Hand on Children.
... Land Now Plentiful.

... and Playhouses.
... Notes and Comment.
... Moving Picture Houses.
... and Fancies for Women.
... of Art and Artists.
... 's Work; Women's Clubs.
... Burdette in Days of Old.
... Realm of Local Society.
... Town Society Gossip.

... on the Great War.
... Ally.
... Leading Profit Sharer.
... Go in Society.
... Brains.
... Literature Notes.

... Classified Advertisements.

... News: Fact and Comment.
... Estate Advertisements.
... and Financial Summary.

... Block de Luxe Started.
... Business in Circulation.
... for the Free Workers.
... in the Great Southwest.

... and Automobiles.

... and Fashion Sheet.
... ILLUSTRATED WEEKLY.
... and Complete—24 pages.

SUMMARY.

... Clear. Wind at 5 p.m., ... velocity, 8 miles. Thermome- ..., 70 deg.; lowest, 60 deg. ... Fair. For complete weather ... page of Part I.

Note: Readers will bear in mind, in connection with the sensitive subject ... the war news, that the various dispatches are each captioned in ac- ... a test, as nearly as may be. These headlines are written in such ... will briefly and truly express the origin, character, nature and trend of the ... to each item. The Times (which holds itself responsible for the proper ... always for the accuracy of the war news) aims to be impartial, and ... fair hearing.

Invasion.

SURROUND RAIDERS.

Armed Clash Likely this Morning.

Gypsy Band Robs Mails, Loots Stores and Holds up Auto Parties.

Deputy Sheriffs and Armed Citizens Reach Camp of the Band.

Eastern Millionaire Among Rovers' Victims; Women Aid Robbers.

[BY DIRECT WIRE—EXCLUSIVE DISPATCH.]

PALMDALE (Cal.) Nov. 28.—A pitched battle, it is feared, may be precipitated early tomorrow morning between a marauding gang of Gypsy banditti who have terrorized the near-by countryside and an army of seventy-five officers and citizens, who tonight, under cover of darkness, surrounded the raiders as they lay encamped in a wooded ravine two miles west of Delsur.

Unhindered, the desperadoes, comprising sixty men, women and children, robbed the United States mail carrier of government money he was carrying and rifled the mail sacks, held up several automobile parties, including an eastern millionaire, looted two general merchandise stores of all the plunder they could carry, and even held up several persons as they were on their way to town to identify members of the gang who had been captured. They also committed numerous other depredations, their booty in the total aggregating several thousand dollars.

The Gypsies seem by agreement to have congregated in this region for the last few days, until now they present an armed and mounted force that makes their presence in the neighborhood like an invading army, ready to rob any who come within their reach, and foraging the countryside for anything they need or want. Ranchmen coming into this city report the desperadoes have taken their horses, pigs, poultry and farm produce in great numbers, and in some cases have destroyed that which they could not take.

WOMEN THIEVES.

Nearly a dozen automobile parties were held up, the bandits covering the autoists with guns and robbing the men while the women terrorists took the jewels and clothes of the ladies.

L. F. Noble, a millionaire of Pittsburgh, with a party, met some of the bandits as they were coming toward town. The Noble party lost jewels valued at several thousand dollars and a large sum of money. The ladies were nearly prostrated when their valuables were veritably torn from their persons by the marauders.

Harry Russell, owner of the Russell borax mines, was also robbed at the point of several guns by the banditti, as were several others. The gypsies attacked their victims in such force that none dared put up a fight.

C. W. Day, a rural mail carrier whose route is between Neenach and Labec, was robbed of his money and his mail sacks were rifled by the bandits as he was making his rounds.

At Fairmont the general merchandise store conducted by H. P. Libby was nearly depleted, the gypsies taking food, clothing and other goods, in many cases in their haste damaging goods that they could not take.

Similar treatment was accorded the little general merchandise store owned by Jim McKenzie at Gorham, about fifty miles west of here. In his case they almost "cleaned up" the store, leaving practically nothing of value.

Ranchmen, farmers and travelers report depredations that remind one of the guerrillas during the Civil War and the hordes that are terrorizing sections of Mexico.

POSSE FORMED.

Immediately upon word reaching here of the oncoming Gypsies, word was sent to the Sheriff's office at Los Angeles and a large force of men was dispatched to this place. These men, together with the local officers and a quickly formed Vigilance Committee of armed ranchmen and farmers with saddle horses and several automobiles, gathered in the city tonight and laid their plans of action.

They thought it best to prepare for a pitched battle in the morning when some of their number try in some manner to get the marauders to come to some terms with them whereby the guilty members of the party may be surrendered. If their requests are refused, trouble is expected immediately.

The desperadoes are armed with several guns of their own and with those taken in their raids yesterday, and have sixteen wagons in which to hide themselves. In the party are about fifty men, ten women and several children.

A few individuals have been captured by the officers and are now in jail awaiting identification by those who have been robbed. They refuse to talk about the situation, remaining sulky and defiant.

A PEACE MISSION BY DR. VAN DYKE.

[BY A. P. DAY WIRE.]

WASHINGTON, Nov. 28.—Henry van Dyke, Minister to The Netherlands, will see President Wilson Wednesday morning. It has been said Mr. Van Dyke will discuss the subject of the European peace with the President, but there is no one in official circles here to support that view.

STARVING BELGIANS MAY RENEW THE FRAY.

[BY ATLANTIC CABLE AND A. P.]

LONDON, Nov. 28, 8:50 p.m.—There is imminent danger that, driven desperate by hunger, the Belgians in some districts will attack the Germans in an effort to obtain food, according to a report received today by Herbert O. Hoover, chairman of the American Relief Commission, from a special commissioner doing relief work in Maastricht, Holland. The commissioner cites a statement made by a refugee, which was confirmed by others, in which the Belgian says:

"In Berchem (two miles southeast of Antwerp) and the neighboring villages, there has been for some time no food available except what was got through the commission. At Berchem the Germans stored the food which they seized at Antwerp and which they stated was being sent to Brussels. Consequently the people, while starving, see quantities of food within reach. Meetings are being held nightly, where the chances of success in attacking the German garrison and taking possession of the food are seriously discussed."

In the suburbs of Antwerp, the commissioner's report says, refugees declared there was virtually a food famine. The inhabitants were dependent solely upon the commission's distribution and when the supply temporarily became exhausted privation at once ensued.

The conditions at Louvain, refugees state, are still worse. The people are actually starving and are living in ruins.

Hurrah!

NEW YORK EXCHANGE OPENS WITH A CHEER.

Resumption of Trading Exercises a Marked Effect Upon Sentiment Throughout the Financial District. Unusually Large Attendance of Members — Dealings at All Times Moderate.

[BY A. P. NIGHT WIRE.]

NEW YORK, Nov. 28.—The New York Stock Exchange reopened its doors today for the first time in nearly four months, to permit limited trading in bonds. The conservative element had successfully resisted all efforts to renew business, even in tentative form, until home investment conditions reflected some justification for such action.

It was evident, however, that the resumption of operation even under the rigid terms imposed, which included the establishing of minimum prices, exercised a marked effect upon sentiment throughout the financial district. There was an unusually large attendance of members and the sound of the opening gong was echoed by loud and prolonged cheering from the floor, which was taken up by the visitors in the galleries. Trading all through the brief session reflected hesitation and timidity on the part of investors and brokers. There resulted a number of material declines from July 30 prices, with a few gains, chiefly in the industrial division of the bond list. At no time was there any movement suggesting serious liquidation and of foreign selling, concerning which some apprehension had been felt, there appeared to be none at all.

Dealings at all times were very moderate, this being shown by the total business of the session, which amounted to $644,000 par value, exclusive of $5000 in government bonds.

The largest single transaction was a sale of 20,000 Chicago, Milwaukee and St. Paul general mortgage 4½ per cent. bonds, which was recorded in the early dealings, at a loss of two and one-half points. For the most part, offerings were in lots of one to five bonds, best prices being established at the outset, after which fractional recessions were general. Altogether about fifty different issues were quoted instead of some 150 or more in active times.

It was evident from the disparity between July 30 prices and some recorded today, that the exchange authorities had virtually waived minimum prices in a few of the inactive issues. For instance, bonds of the Southern Railway, Wabash, Seaboard Airline, Atlantic Coast line and the Ore two other railroad companies, lose from four to nine points, while the 4½ per cents. of the International Mercantile Marine Company fell eleven points.

Among the few issues which sold at prices higher than the closing of July 30 were American Telephone and Telegraph convertibles, Bethlehem Steel refunding 5's, Central of Georgia 5's, Chicago, Milwaukee and St. Paul convertible 4's, Distillers' Securities 5's, Interborough Metropolitan 4½'s, New York Railways adjustments and Texas Company convertibles.

It is significant of the attitude of the exchange that minimum prices are subject to change from day to day. In a word, today's minimum may be lowered on Monday, and with each passing day the list will undergo "general readjustment."

Scouting Parties.

MOVEMENTS OF WARSHIPS IN WESTERN HEMISPHERE.

[BY ATLANTIC CABLE AND A. P.]

BUENOS AYRES, Nov. 28.—A dispatch received here from Montevideo says that a squadron of ten British warships has been sighted 200 miles from Montevideo. The direction in which these ships were proceeding is not given. A telegram received here from Iquique, Chile, says that four warships, nationality unknown, have been seen off the Chilean coast steaming north.

The Chicago Maru, bound to the Orient, was a little west of the 180th meridian. Officers of the Chicago Maru said they had altered their course to lessen the danger of capture. Precautions were taken aboard the Tacoma Maru and for three nights the ship ran without a light showing.

GERMAN CRUISERS OFF ALASKA COAST.

[BY A. P. DAY WIRE.]

TACOMA (Wash.) Nov. 28.—News that three German cruisers, unexpectedly changing their base from the west coast of South America to the Aleutian Islands, are lurking in the trade route between Puget Sound and the Orient is brought by the Japanese steamship Tacoma Maru, in port from Yokohama.

The Tacoma Maru received information in a wireless message from the Chicago Maru of the same line while steaming between the 180th and 190th meridians.

FRENCH REPORT.

[BY A. P. DAY WIRE.]

SEATTLE (Wash.) Nov. 28.—An official naval bulletin issued at Bordeaux by the French government last night, said:

"The German cruisers in the Pacific do not seem to have left Chilean waters since the first of November."

These vessels are the armored cruisers Scharnhorst and Gneisenau and the smaller ships Leipsig, Dresden and Nuernberg. The Chilean government has recently taken steps to prevent this fleet from getting coal from Chilean ports and from using the island of Juan Fernandez as a naval base.

Well informed men here say that for a German vessel to enter the North Pacific would be suicide, as the whole Japanese navy would go in pursuit at once.

Supremacy.

FRANCE THREATENS ITALY IN THE MEDITERRANEAN.

[BY WIRELESS AND A. P.]

BERLIN, Nov. 28.—The following information was given out today by the official bureau:

"Enver Pasha, the Turkish Minister of War, and Djemal Pasha, the Minister of Marine, have left for Egypt. Turkish newspapers, commenting upon the situation in the Mediterranean, brought about by Turkey's action, say that if Turkey liberates Egypt, political dissensions will disappear.

"Since the French established a naval base at Bizerta, Tunis, Italy has been threatened in the Mediterranean. She has likewise been menaced at Bengazi by the British naval base in the Gulf of Soloum. Italy is thus in a perplexing situation. Victory for Turkey and allies, these newspapers say, will extricate Italy from these dangers.

"The Tasfiri Efkiar of Constantinople says that Russia's only way of approach to Constantinople is by way of Vienna, since Italy and Roumania are the masters of the Russians in the Adriatic as well as in the Black Sea."

PERUVIAN BUDGET DEFICIT.

[BY PACIFIC CABLE.]

LIMA (Peru) Nov. 28.—The budget for 1915 which was presented today by the Minister of Finance in the Chamber of Deputies, shows a deficit of 10,000,000 soles ($5,000,000.) The government is taking steps to reduce expenses because of the impossibility of making a loan at this time.

Flanders.

GERMANS RENEW ATTACK ALONG WESTERN FRONT.

Trying to Break Allies' Line with Seven Hundred Thousand Men.

Conflicting Accounts of the Battle in Poland Leave the World in Doubt as to Which Side has Advantage. Activity of the Warships may be the Herald of a Large Engagement.

[BY ATLANTIC CABLE AND A. P.]

LONDON, Nov. 29, 2:45 a.m.—The Weekly Dispatch's Boulogne correspondent says:

"The Germans have collected 700,000 men in the neighborhood of Arras, where they are preparing for a determined effort to break through the allies' line.

"Heavy fighting already has begun."

LONDON, Nov. 29, 2:40 a.m.—Reuter's Petrograd correspondent sends an official statement which warns the public to observe caution in accepting rumors of a crushing Russian victory.

The statement says the retreating Germans are offering desperate resistance and the battle has not yet been finished.

LONDON, Nov. 28, 8:45 p.m.—"We have succeeded in making progress at certain points," is all that Grand Duke Nicholas, Russian commander-in-chief, permits himself to say of the battle of Lodz, in which, according to information from unofficial sources, the Russians have gained a great victory over the German armies, which made the third attempt since the commencement of the war to advance to Warsaw.

This brief reference to the battle, added to what was said in the previous report from Russian headquarters, is taken here to mean that if the Germans have not been defeated already, the Russians have drawn a cordon around them from which they will have great difficulty in escaping.

Some correspondents in Petrograd, who quote the highest military sources for their information, report that this cordon is steadily tightening and that the Russian guns are spreading death among the German armies caught in its grip. They declare the only hope for the Germans, who are said to number 150,000, is that the two army corps sent to their relief may be able to break through the Russian line, which they are attacking at Lenovyca northwest of Lodz.

That the Germans have not given up hope is shown by the Berlin official account of the operations, which tonight says the Germans have recommenced their attacks and that the fighting continues.

Gen. Von Hindenburg, who has just been made a field marshal by Emperor William in recognition of the protection he and his troops have given the East Prussian frontier, in any army order, issued at Thorn, says the Germans have brought the Russian offensive to a standstill and inflicted heavy losses.

Farther south, to the west of Novo Radomsko, the Germans also claim to have repulsed the Russians, while for the armies which are advancing to besiege Cracow, the Russian headquarters announces a "decisive success." In the past few days' fighting in this region the Russians, according to their official reports, captured about 15,000 prisoners, forty cannon, twenty machine guns and some General Staff officers.

This battle, although it is considered in military circles here not to be as important as that around Lodz, would open the way for the Russians into Southern Silesia, if they are successful. Cracow, these military men admit, would prove a hard nut to crack, but in this regard a usually well-informed Petrograd correspondent says the Russians have a surprise in store for the Austro-Germans.

ALLIES WAITING.

In the west the allies are still waiting for the new attack by the Germans, which has been so long promised. All communication between Belgium and Holland has been stopped, so that nothing authoritative can be learned of what the Germans are doing. Reports continue, however, of large German forces moving west, some of them with boats and bridge-building material.

It is believed in London that the next attempt of the Germans to get through to the French coast will be made south of the Franco-Belgian border, perhaps by the valley of Oise. This victory, it is considered, will serve the purpose of the Germans as well as some point farther north, it being argued that should the allies' line be broken here they would have to abandon their positions in Flanders. In addition, with boats or without boats, it is thought that the inundated territory would prove an obstacle to a German advance through Belgium to the French coast.

ON THE SEA.

Following the report from Petrograd of damage inflicted upon the German fleet by the Russians in September, comes the announcement through Paris that the German cruiser Hertha has been sunk near Libau. There also are rumors that the German battleship Kaiser Wilhelm der Grosse has been torpedoed in the Baltic Sea. But these reports lack confirmation.

The British Admiralty, it is believed, has solved the mystery of the sowing of mines off the north coast of Ireland. British ships have arrested two trawlers, one a Norwegian and the other Danish, which made their headquarters at Fleetwood on the English coast of the Irish Sea on a charge of having laid the mines which proved so disastrous to British and neutral shipping. All along it has been suspected that these mines were laid by vessels flying neutral flags, but it was hardly thought that they were making a British port their headquarters.

Aggressive.

RUSSIANS AGAIN ATTACK THE INVADERS OF POLAND.

[BY ATLANTIC CABLE AND A. P.]

BERLIN, Nov. 28 (via The Hague and London, Nov. 29.)—After a few days of comparative pause in the operations the battle in Western Poland is again in full progress. Gen. Mackensen's army which has been marking time since its victory over the Russians at Lowicz on November 24, has resumed the offensive in this region. The Russians, according to an official report, are attacking heavily, but unsuccessfully, the German right wing near Nowo Radomsko and Morathain.

The Tageblatt reminds its readers that such a pause by no means signifies that the troops are exhausted. Wise commanders, says the paper, often find it more advantageous after successes like those near Lodz to devote a little time to rearranging their forces and bringing up additional munitions than to follow up the advantage immediately. The spectacle of an army storming forward at full speed as in the first phase of the western campaign is most inspiring to the spectator, but a source of anxiety to the commander when the movement is so rapid as to interfere with the successful maintenance of communications.

There is no official reference to the Austrian allies who cover the southern end of the Silesian frontier, but Maj. Moraht, military correspondent of the Tageblatt, says he understands that they are standing fast and defending the ground which they have won. Maj. Moraht declares that much credit for the present favorable situation on the eastern front should be granted to the Austrians who withdrew from Western Galicia to assist Gen. Von Hindenburg in checking the Russians' "steam-roller" advance, cheerfully sacrificed their particular interests to those of the combined campaign and have borne their full share of the burden of fighting.

A headquarters report says the situation on the western front is unchanged.

TURKS DEFEATED WITH HEAVY LOSS.

[BY ATLANTIC CABLE AND A. P.]

LONDON, Nov. 29.—Reuter's Petrograd correspondent sends the following dispatch received from the Russian army headquarters in the Caucasus:

"The Turks defeated in the recent fighting suffered enormous losses in all their regiments. The Twenty-eighth and Twenty-ninth divisions lost half their effectiveness and the Eighty-eighth Regiment was almost entirely destroyed.

"The commander of the Thirty-fourth Division was killed near Masingat. The commander of the Thirty-third Division deserted and has been replaced.

"The Turkish commander-in-chief has decided to disband the Kurds, whose work was unsatisfactory.

"The fighting recently has been unimportant."

ALL IS WELL IN PRZEMYSL.

[BY ATLANTIC CABLE AND A. P.]

AMSTERDAM (via London) Nov. 28 — The newspaper Mansbods publishes a Berlin telegram giving the latest word from the besieged city of Przemyal, in Galicia. It was received in Vienna Friday by pigeon post and says:

"We are doing very well. Do not be disquieted."

Confident.

AUSTRIAN ARMY CERTAIN OF ULTIMATE VICTORY.

Army is Confident and Best of Feeling Prevails on Galician Front.

Better Weather has Set in, Rivers are Low and Building Operations are Going on Throughout the Empire. Only Reminder of War is Occasional Red Cross Train on Way to the Firing Line.

[A. P. FOREIGN CORRESPONDENCE.]

AUSTRO-HUNGARIAN GENERAL FIELD HEADQUARTERS, PRESS DEPARTMENT, GALICIAN FRONT, Nov. 6.—The Galician front is long and Galicia is not by any means as small a country as one might think. For this reason date lines from the theaters of the European war are vague geographically and the best that may be said of the present case is that the headquarters in question are not far from the front and somewhere in Galicia.

The spirit of the Austro-Hungarian forces is excellent. Officers and men who come to this point speak of the situation as highly satisfactory.

Better weather has set in in Galicia. The rivers are low, the fields comparatively dry and the roads are again passable, made so largely by the army engineers. During the first stages of the war the army wheel transportation cut deep into the surface of the roads and the many hoofs converted them into thick mires. The better weather has been a boon for the troops and their animals. It is said to be easier to guard against the discomforts of cold than against those brought on by hot weather. Fall rains in Galicia and Poland are attended by very low temperatures, so low in fact that the higher elevations of the Carpathian Mountains are covered with snow though none of them exceed 7000 feet in altitude, and most of them are much lower.

WAR LOSES NOVELTY.

The war has lasted long enough to have lost the quality of novelty. Everywhere one sees signs of confidence. In the larger and smaller cities building operations are going on; particularly peasants, men and women alike, plow the field or harvest the crops, and the active railroad traffic is only in part of a military character.

Almost the only reminder of war is an occasional Red Cross train going to or returning from the front. There is, however, a rather lively military passenger traffic on the regular trains, and one notices that all bridges, tunnels and stations are guarded by soldiers. This is the case throughout the parts of Austria and Hungary which are traversed on the way to the Galician front. In upper Hungary one sees large droves of cattle, intended for feed for the men in the trenches.

Now and then, too, one meets small groups of stolid and massively-built Hungarian peasants in charge of a man in uniform, recruits of an army which may be said to be still in the process of mobilization. Dragoons in red trousers and blue tunics were in the act of serving soup to those seated at three long tables in the main hall of the Casino of a small Galician town. There was a general hubbub of conversation and a smell of roasting mutton under the low, beamed ceiling, mingling with the odor of cigarette smoke and coffee.

OFFICER READS NEWS.

From the head of the center table came sharp raps of a fork against a glass and simultaneously an officer rose. The equivalent of the word "order" was shouted in several of the ten languages spoken in Austro-Hungary, and silence ensued.

"Gentlemen," said the officer as he pulled a typewritten sheet out of his breast pocket, "there is no news today, but I will read you the various official communiques. Before doing that I will say that there may be some news this afternoon and that the party of photographers and artists now at the front is expected back today; should have been here yesterday, in fact. As soon as this party is back with us you gentlemen will go to the front."

The dragoons filled the last of the tin plates with soup and the midday meal of the press quarters of the Austro-Hungary army in Galicia was in full progress. That night there was a similar meal and next morning a breakfast of coffee and rolls was served.

During the day the correspondents were taken to the near-by military headquarters and a full twenty-four hours of life in one of the modern well-regulated and carefully-supervised press quarters at the front had passed.

The press department of the Austro-Hungarian army in Galicia is a large establishment. It exists for the purpose of taking care of about thirty-five Austro-Hungarian newspaper men, working in about ten languages; several Germans, four American correspondents, among them a woman; one Dane, one Italian, a Swiss and a Turk, who is about to make his appearance.

About a dozen officers and three score men are in charge of the institution. There are a number of telegraphers and two field post officials—the department, in fact, is no small matter. To it belongs about twenty vehicles for the transportation of the correspondents and others and a like number of army transport wagons. Automobiles are scarce at present, because the hard going over the Galician roads during the recent rainy weather has made their retirement to the repair shop imperative. Last, but not least, there is the medical staff of the press department, consisting of a physician and several trained attendants.

DIVIDE UP QUARTERS.

Long before the press men arrive at a new station the houses of the better class—and that really means little in Galicia—are divided among them by the quartermaster and his assistants, who merely "notify the landlord of the coming of his guests" and then chalk the following legend upon the main door of the house:

"One officer, war press department," or two, as the case may be. The same is written on the door of the room which the correspondent is to occupy.

The principal buildings of the town where the press quarters are now located are the church and the school. There are a dozen or so of indifferently paved streets, flanked by one-story buildings. Today at least, with not a cloud in the sky, the place presents a rather picturesque, if not attractive, spectacle. The red tile roofs appear warm in the sun that is not warm and the whitewashed exterior forms an excellent background for the field gray or "pike green" of the Austro-Hungarian uniforms and the red trousers of the press quarter dragoons.

The Associated Press correspondent has been quartered on people who seem well-to-do. The house is somewhat Mexican in appearance—low, one-story, and has a patio populated by a cow and several noisy chickens. To one side there is a huge stack of beechwood, eloquent testimony of how cold the Galician autumn and winter are. There is also a stack of cabbage in the hallway and under the various roofs hay and straw have been stored.

PEOPLE NOT WORRYING.

On the whole, the family seems well prepared for a severe winter and about the war nobody seems to worry, though the Russians are not very far away. There has been no cholera in the little town, but, as a precaution, the Austro-Hungarian military authorities have seen to it that plenty of slacked lime has been applied wherever the ground has been contaminated by those sufferers from the disease who passed through these parts on the way to the hospitals. The railroad station, for instance, suggests an oddly local fall of snow—lime everywhere.

It is thought that with the ground frozen the disease will disappear. Meanwhile everybody is cautioned against the drinking of unboiled water—a precaution which some render more efficacious by drinking no water at all. Cholera germs are known to be constitutionally averse to making their habitat in alcoholic beverages. There is no drunkenness, however.

MORE SUPPLIES FOR THE BELGIANS.

[BY A. P. NIGHT WIRE.]

HALIFAX (N. S.) Nov. 28.—With more than 200 carloads of supplies for the suffering Belgians in her hold, the steamer Dorie sailed today for Rotterdam. She is the second relief ship sent from here. Her cargo of food and clothing is valued at $290,000, two-thirds of which was contributed by the people of this province, and the remainder by citizens of Montreal.

GERMANS CUT RUSSIAN CABLES.

[BY ATLANTIC CABLE AND A. P.]

LONDON, Nov. 29.—A dispatch to the Central News from Copenhagen says the cable between Frederica, Denmark, and Libau, Russia, and between Frederica and Petrograd, which are the only direct cables between Denmark and Russia, have been cut in the Baltic Sea, 170 miles east of Bornholm. It is supposed, the correspondent says, that the cutting was done by German warships. The only communication with Russia now is by way of Sweden.

Diagnosis.

SITUATION IS IMPROVED, BERLIN CRITICS DECLARE.

[BY WIRELESS AND A. P.]

BERLIN, Nov. 28.—Information given out today by the Official Press Bureau follows:

"Military critics of the Berlin newspapers consider that the successes of the Austrians November 25 and of Gen. Mackenzie on the following day have made still more favorable the position of the Germans. The Russian reinforcements appear to have come from Ivangorod—which Maj. Morath, military critic of the Berliner Tageblatt, calls a daring attempt on the part of the Russians if they wished to hold their position on the Vistula River—and from Galicia. The latter movement may be followed by an advance of the Austrians over the Carpathians and toward the River San. Reports from Vienna are to the effect that the conflict along the greater part of the front has assumed the character of a stubborn and long-drawn-out battle.

"Fighting in the west has almost been lost sight of in the last few days in view of the important conflict in Poland and Galicia, the outcome of which is likely to assert an important influence on the whole situation.

"Further progress of the Austrian forces in Servia is reported by Vienna where it is said that the enemy has been forced back near Lazarevats, on his center, which has been broken through. Further successes are also believed to have been won along the Kalubra River south of Valdevo, the Austrians now being before Kosgovici. The Turin Stampa reports that high Egyptian dignitaries are being expelled by the British, intensifying the excitement of the natives in Egypt.

"The Bulgaria National League declares that Bulgaria should remain neutral until the end of the war.

"On French prisoners there have been found bullets with the tops bored out and filled with white phosphorus. Wounds inflicted by such bullets are extremely dangerous, as the phosphorus causes burns.

"A mutiny has broken out among Servians in the Drina division of the army. Servian deserters are arriving in Bulgaria."

STRENGTHENS OUR DEFENSE.

Coast Artillery Company will be Sent to Honolulu Early in January.

[BY A. P. NIGHT WIRE.]

WASHINGTON, Nov. 28.—Pursuant to the general policy of strengthening the military garrisons of the Hawaiian Islands as rapidly as proper quarters can be provided for them, the War Department has arranged to send the Ninety-first Company of Coast Artillery, now at Jackson Barracks, Louisiana, to Fort Kamehameha. The troops will sail from San Francisco, January 5.

TO KEEP WARSHIPS IN SOUTH AMERICA.

ENGLAND DECLARES IT IS IMPRACTICAL TO WITHDRAW NOW.

[BY ATLANTIC CABLE AND A. P.]

LONDON, Nov. 28.—Since the United States indicated that it was willing that England should deal direct with Colombia and Ecuador concerning alleged violations of neutrality, the British Foreign Office has taken no further action. Nevertheless the denials that a German wireless station is being operated in Colombia and that islands belonging to Ecuador are being used by the Germans for naval operations are not accepted as finally disposing of the case.

The suggestion of South American governments that the belligerents withdraw their warships from South American waters is declared by English officials to be impracticable. The same view is entertained concerning the plan for the creation of a neutral zone off the coast of South America. This, it is contended, would afford an even better chance to warships to lie in wait for steamers engaged in the overseas trade.

The Foreign Office is eager to take action which would relieve South American shipping from its present serious handicaps, but doubts the effectiveness of measures so far proposed.

BRINGS FOOD TO COPENHAGEN.

[BY ATLANTIC CABLE AND A. P.]

COPENHAGEN (Denmark) Nov. 28 (via London.) E. D. Winslow, the American Consul-General at Copenhagen, received a dispatch today saying that the American freight steamer Joseph W. Fordney had left Falmouth Thursday and would arrive at Copenhagen next Wednesday. She will be the second American ship to enter Copenhagen this year. She is bringing badly-needed foodstuffs. The Fordney left New York November 7.

ENGLISH TAX BURDEN.

The People are Reported to be Bearing it with a Remarkable Degree of Stoicism.

[A. P. FOREIGN CORRESPONDENCE.]

LONDON, Nov. 20.—England is accepting its new burden of taxation with a stoicism which could only be bred of war conditions. In normal times the announcement of David Lloyd George's budget would have caused a storm that would have overthrown the strongest government and probably ten years of cautious advance would not have prepared the people for such radical increase in the burden of taxation.

Even the half-penny tax on a glass of beer would likely have caused the death of half a dozen governments and the doubling of the income tax would have met with the fiercest opposition.

But war changes all things and not the least astonishing thing is the plan seriously proposed by Arthur Henderson, labor leader in the House of Commons, and acquiesced in by the Chancellor of the Exchequer that workingmen's wages be taxed to replace indirect taxes on the tea and sugar duties which now fall so heavily and unevenly on the working class. An income tax on wages and the free breakfast table has long been a battle cry of tax reformers, but such a proposition would scarcely have been seriously proposed in the House of Commons in normal times.

Dashing.

DARING EXPLOIT OF CAVALRYMEN.

Dragoons Destroy Aeroplanes and Take German Autos.

But Ten Left of Squadron After the Assault.

Conceal Themselves in Town and Finally Escape.

[BY ATLANTIC CABLE AND A. P.]

PARIS, Nov. 28.—The French War Office supplemented its official statement today with an account of the exploits of a squadron of dragoons during the early part of September.

"During the night of September 9," the account reads, "a lieutenant of dragoons who had become isolated with his squadron in the midst of the German lines and had taken refuge at a farm, learned of the presence of a park of German aeroplanes on the road leading from Viviers to a factory between Soissons and Compeige. According to the gossip of peasants, the aeroplanes had landed about 7 o'clock in the evening and had been joined about 10 o'clock by an automobile convoy, consisting of from seven to nine machines which had kept company with them during their flight.

"The lieutenant decided upon an immediate attack. It was then half past two in the morning. It proposed that two platoons on foot should approach the convoy and fire three shots. A mounted platoon would hurl itself upon the automobiles and charge with their lances those who sought to escape. Another mounted platoon was to remain in reserve.

"The two platoons on foot approached within forty meters of the automobiles and when challenged opened fire. Scarcely had the fire ceased in conformity with orders than the mounted platoon charged at a gallop, shouting 'vive la France.'

"Unfortunately the Germans were only partially surprised and a rapid-fire gun opened fire. Three French officers were killed and the platoon literally annihilated. Not one of the troopers reached the automobiles. Seeing this the lieutenant in command of the two dismounted platoons also ordered an assault. The German machine gun was silent, the gunners having been killed.

"The dismounted troopers opened fire at a distance of fifteen yards. The Germans who were crouching along the edge of the road, replied with great courage.

"While this was going on a detachment of engineers threw themselves upon the aeroplanes. With sore blows from picknaxes they destroyed the motors, the gasoline reservoirs and the running gear of the German machines. Three automobiles which contained a supply of gasoline caught fire and threw a glare over the scene.

"Before closing the engagement, for the French losses had been great, the courageous commanding officer wanted to engage the automobile in the center of the group, from which the orders to the Germans had been issued. While the reserve platoon was drawing back with the comparatively few men remaining in it, the French lieutenant, followed by only three cavalry men, made his way up to this automobile and found himself face to face with two men, one of whom was an officer. The officer fired on the group of four men with an automatic pistol. The three cavalrymen fell. The lieutenant received a bullet through the arm but not before he had been able to discharge his revolver against the chest of his adversary who sank to the ground.

"The other German in the automobile landed on the French lieutenant heavily with the butt of a musket and the blow sent him spinning into the gutter. He lay there semi-unconscious for a few moments, but recovered and with the assistance of another wounded man, dragged himself to a field of beets.

"Our losses were numerous. Of the three platoons engaged only ten men escaped unscathed. They hid in a village and for three days lived within the German lines, their deliverance coming only on the 13th of September when a division of French infantry victorious over the enemy, marched into the town."

"Toward half past six of the morning of November 18, a sergeant of one of our air squadrons, having on board his aeroplane a lieutenant observer, was returning from a reconnaissance along the front. He was about over the French lines when he saw a German flying machine going in the direction of Amiens. He at once started in pursuit, but the speed of his machine was slightly inferior to that of the German and it was impossible for him to overtake the enemy. In front of Amiens the German executed a series of evolutions to make possible the throwing of bombs. These evolutions made it possible for the French machine to come up.

"The lieutenant opened fire on the German and discharged about 100 bullets from his machine gun. This fire slightly damaged the German machine, but the lieutenant was not successful in striking either the pilot or any vital part of the mechanism. Nevertheless the German machine descended to the ground.

"The French sergeant then approached another German aeroplane, this one of the Albatross type which was flying over Cailly, preparing to attack. The pilot of the Albatross, in a skillful and desperate maneuver, made a rapid half turn and precipitated his machine at full speed on the French aeroplane. The French sergeant, to avoid collision, threw his machine back at such an angle that the rapid fire gun was detached from its fastenings and fell down inside the car. By the time the Frenchman had recovered his equilibrium, the German machine had flown away.

"At about this time, another French aviator sergeant, who had just landed on the aviation field of Amiens from a reconnaissance along the front, perceived the machine of the enemy in the air over the city. Accompanied by a mechanician he took the air again and lifting at once to a considerable height, he started in pursuit of the German machine, which had eluded the Frenchman by the desperate expedient of changing him. The second French machine came up with this German just as he was getting away and was successful in preventing him from getting within the German lines. He followed him as far as the region of Mont Lidier. The mechanician in this car fired ten rifle shots at the German machine without succeeding in crippling it. In the meantime the French machine had received three bullets, one of which had gone through the gasoline tank. Lack of ammunition made it necessary to abandon the pursuit.

"On reaching the ground, the mechanician, who had gone aloft in such a hurry that he had not properly dressed, found one of his hands frozen.

"This same day a French aeroplane carrying a corporal and a lieutenant observer went up to reconnoiter in the environs of Bombierre and encountered a German aeroplane.

"The pilot and the lieutenant, although armed only with revolvers, at once delivered an attack, but a bullet from a machine gun fired by the German machine crippled one of the wings of the French flyer, which was compelled to come to the ground with speed. It was only by the exercise of great ability on the part of the pilot that a successful landing on the Amiens aviation ground was made. The French machine was not seriously hurt."

KEEN SUFFERING BY AUSTRIANS.

[BY ATLANTIC CABLE AND A. P.]

PETROGRAD, Nov. 28.—A review of the war published in a newspaper of Cracow dated November 19, and found in the Austrian trenches, describes the Austrian troops as suffering terrible hardships from their continuous fighting, marching and trench-digging.

The same paper says that Adam Didur, a bass singer who has appeared in New York, is now an Austrian prisoner in Cracow. He is soon to be brought before a military court, according to this newspaper, for a hearing on charges which involve an infraction of the military regulations.

A dispatch received here from Warsaw says the Russian commandant at Lodz is compelling the local merchants to keep their shops open. Many German military trucks, loaded with gasoline, have been brought into Lodz.

FOR RELIEF FROM LOVE.

Worcester (Mass.) Minister Makes an Appeal to the Police.

[BY A. P. NIGHT WIRE.]

WORCESTER (Mass.) Nov. 28.—The Rev. Frederick Nicholson, pastor of the First Spiritual Church, today appealed to Chief of Police Hill for protection against "love-sick maidens and scheming mothers." For weeks, he said, his life has been made unhappy by love letters and telephone calls. He turned over to the police a package of letters, some of them daintily-colored and richly scented. Police officials subsequently visited one home and advised that attentions to the pastor cease.

WOULD POSTPONE REJOICING.

Peace Society Announces its Programme—Ghent Tablet to be Unveiled in Washington December 2.

[BY A. P. NIGHT WIRE.]

NEW YORK, Nov. 28.—Postponement of all public rejoicing until the war in Europe is ended, except the participation of churches, schools and colleges in the programme of peace celebration already arranged, has been decided upon by the American Peace Centenary Committee, it was announced today. The committee stated it had been notified the Committee of One Hundred of the city of Washington had postponed its functions until a more convenient season, possibly until 1917.

The programme adopted by the American committee and approved by the Canadian committee, it was announced, includes the unveiling of the Ghent memorial tablet in the Octagon building in Washington on December 2, when President Wilson is to make an address; the publication on December 24, of an address to the people of America commemorative of the signing of the treaty of Ghent, which took place on Christmas Eve, 1814; the celebration at New Orleans on January 8, 9 and 10 of the one hundredth anniversary of the battle of New Orleans and of the century of peace between English peoples, which followed that battle.

A religious observance by the churches of the United States and Canada on February 14, the Sunday nearest February 17, the date on which the treaty of Ghent was ratified and formal addresses in many State capitals on February 17 and 18, the dates respectively of the ratification of the treaty by the Senate and its proclamation also are proposed.

"Kaiserstadt."

EFFECTS OF THE WAR NOW FELT IN BERLIN

Prices of Foodstuffs are Soaring and Poor are Suffering.

Three Hundred Thousand Prisoners, Taken in Russia, Must Also be Fed and They are Becoming a Serious Factor in the Economic Situation — East Prussian Granaries Devastated by the Slavs.

[A. P. FOREIGN CORRESPONDENCE.]

BERLIN, Nov. 12.—The effects of the war on the prices of provisions had, until late in October, hardly made itself apparent.

In the last few days, however, a sharp general rise has set in, embracing practically everything to eat except meats, which, owing to German's unusually large stock of swine, have risen but little, and in some cases not at all.

Vegetables have practically disappeared from the market. Some lentils are to be had, but only inferior culls. Beans are scarce and hulled peas are not to be had. Prices of peas and lentils have risen from 7 cents, the price before the war, to 15 cents, and it is predicted that they will shortly cost much more.

The government recently confiscated all coffee held at Hamburg by English warehouses, but even with this, the supply is running short and prices have increased markedly. Fresh oranges or lemons are rarely to be had, there are no bananas and pineapples, except the canned stock, and with the entrance of Turkey into the war, the supply of dates and figs will probably be cut off.

Cold-storage stocks of eggs have been greatly reduced and it will be but a short time before there will be none to be had. The Berlin Chamber of Commerce points to the somewhat surprising fact that Germany produces only 5 per cent. of its egg supply, the remaining 95 per cent. coming from Russia, Galicia, Hungary, Bulgaria, Italy and Denmark.

Potatoes have reached prices which are a hardship to the poorer classes, for whom they form the chief article of food. Last year at this time they cost 50 cents for 110 pounds. Today the price is $1.25. Great quantities of potatoes must also be devoted to the production of denatured spirits to take the place of gasoline, which has disappeared from the market, because of the army's needs.

The rise in grain prices was such that, as has been reported, the Federal Council was obliged to limit to them. The prices then, however, are very high. Wheat, $1.69 per bushel (reached $1.71½); barley, $1.44. The high prices particularly is directly due to the fact that the importation of barley from Russia are cut off, the face of the smaller crop grain and the higher prices. It to be noted that the people will have to be supplied coming months, and Roumania imports 1,500,000 yearly. Potato-flour, costs $2 to $2.50 per rye flour, is now stantially the same flour. It rose 50 per cent weeks.

Another factor is the more than 200,000 prisoners in Germany, who must be in addition to the regular number, too, is growing Still another the fact that in East granary of Germany, thousands of acres waste by the invading over, the invasion the farmers were their winter crops, or to harvest the result was the great quantities of compulsory idleness farms. This will be next summer, when and wheat are harvested.

Notwithstanding all no fear that Germany out by her enemies. sponsible places have themselves impelled ple that there must waste of foodstuffs Council has decreed percentage of rye with wheat bread or potatoes in other bread. In the burg and in certain taurant keepers not to furnish but to make a vent waste. placed upon the less specifically

Bagatelle.

NEW BRITISH WAR LOAN ATTRACTIVE TO

[BY A. P. FOREIGN CORRESPONDENCE.]

LONDON, Nov. 28.—The new war loan of £350,000,000 ($1,750,000,000) which was issued today has several features likely to make it attractive to the general public. The fact that the government decided to make 3½ per cent. at 95 will allow trustees to participate, a special clause being inserted in the prospectus to that effect. Ordinarily trustees may not buy stock at over par which is redeemable at par within fifteen years; and if the issue had been 4 per cent. at 99½ and it rose to a premium, trustees would have been barred from participating.

The loan being redeemable in such a comparatively short time—ten to thirteen years—at par—gives the investor a bonus of five pounds sterling. An important feature from the market and investors' viewpoint is that for three years the Bank of England guarantees to advance to any holder of the stock its full value at 1 per cent. under bank sidered by the ides as it indicates government, provide gency power, and inconvenient fluctuations fact, the loan will nearly actual

An attraction tor is the fact hundred is requ plication and is further payments months.

CIVILIAN

[BY ATLANTIC

BERNE (Switzerland) The Swiss government an agreement many and Austrian prisoners and 60 shall be found medically service. The several thousand countries concerned.

OF ORANGES.

ment of Agriculture Defines Fruit Must Attain Before Put on Market.

[BY A. P. DAY WIRE.]

INGTON, Nov. 28.—Defining imum of sweetness that or- must attain on the tree if later is not to be held to conceal the Department of Agri- today announced it considers to be "immature if the juice contain soluble solids to or of eight parts to every part contained in the juice, the be calculated as citric acid ter of crystallization."

cision was made to prevent state shipment of immature lit colored by sweating or ex- warm, moist air to an extent conceal its inferiority. The may be made more strin- further investigation, the announced.

LAND IS FREE.

am Will Let the Farmers arket Stalls on His Vacant Various Cities.

[BY A. P. DAY WIRE.]

INGTON, Nov. 28.—Assistant Newton of the Treasury to- ed permission to the city Tex., to establish a free ket on a Federal building ly bought by the govern- rmers and truck gardeners their products on sale with- fees.

periment works well in Dal-

Preferencia.

MONEY IS P HERE GOLD

[BY DIRECT WIRE—EXCLUS

ND (Or.) Nov. 28.—Re- the Federal Reserve San Francisco to accept e gold coins shipped from ds fair to drive gold out n here, according to Port- re.

nt of gold sent south by rmen's National Bank last ound to be below weight. e count was correct. The k notified the Portland the shortage would have up and this was done. disappear as a medium circulation on the Pacific result of the ruling of the , in the opinion of A. L. ident of the First National

Graphic.

FURY OF BATTLE WILL BE SHOWN ON SCREEN.

Practically Every Phase of Fighting Appears in Motion Pictures Taken in Midst of European Conflict that will be Shown for Week at Trinity Auditorium—Half of Proceeds to Red Cross.

WHAT war actually is will be shown vividly to the people of this city. Beginning Thursday evening motion pictures of the great European conflict will be shown at the Trinity Auditorium for a week—actual pictures of the armies at their grim work in Belgium. And half the proceeds will go to the Red Cross, to help relieve the sufferings incident to the mammoth struggle.

The pictures were taken by a newspaper staff photographer. He caught practically every phase of the fighting in the western theater of war. There are pictures of infantry in action, of artillery fire, of soldiers falling and comrades pulling them from trenches; and of Red Cross workers helping the wounded, Germans and allies alike, after the battle. Also there are refugees, thousands of them, ever present, hurrying from the advancing Teutons, and then miles of ruined cities, burned villages and shell-furrowed fields.

There are 4500 feet of film, divided into four reels. The battles of Alost, Lierre, Aerschot and of Malines and the fall of Antwerp are shown.

Most of the weapons of war are there. An armored motor car is seen covering a Belgian retreat. Machine guns drawn by dogs dash by; ambulances and ammunition wagons. Priests and nuns help the wounded while weary soldiers with their little spades dig trenches that will shelter them from the murderous shell fire.

Probably the most dramatic episode shown is the exploding of a shell, tearing to pieces a house just back of the firing line at Termonde. The soldiers are first seen in a field near the house. Another house is burning, after having been struck by a shell. The ruined roof is plainly visible.

The Belgian soldiers fire at the unseen Germans and advance. Just as they pass out of vision of the camera a mass of smoke shows about the houses. Simultaneously the stones, bricks and tiles of a house are seen flying up into the air. The shell starts this house burning also.

The pictures were passed with enthusiastic praise by the motion-picture censors of Chicago and were subsequently shown there for the first time in this country, to more than 30,000 persons. They are to be exhibited here for the first time on this coast.

They were taken through courtesy of an exclusive right granted by the Belgian government for motion pictures in the Belgian war zone.

TWO GERMAN SPIES IN BRITISH RANKS.

[BY ATLANTIC CABLE AND A. P.]

READING (Eng.) Nov. 20.—Two soldiers, a lance corporal and a private in the Hants regiment of Kitchener's new army stationed at Codford "have been proved to be German spies and have been dealt with" by the military authorities. Copies of letters relating to the movements and proposed movements of troops were found in their possession.

Theatres—Amusements—Entertainment

A UDITORIUM— 5th and

AUDITORIUM

Clune's Theater Beautiful

This Week FIVE TIMES DAILY TIME 12:15, 2:30, 4:45, 7:00, 9:15 p.m. PRICES NIGHTS 10-25-50

Grand Selig Carnival

Two Distinct Types of Feature

In the Days of the Thundering Herd

Starring Tom Mix

The Story of the Blood Red Road

Starring Kathlyn Williams

CLUNE'S BROADWAY— 528 S. C

"UNREST" THOMAS SANTSCHI BESSIE EYTON

HAVE YOU Ever Visited the Cawston Ostrich Farm in South Pasadena. See the giant ostriches eat whole oranges. See these beautiful birds eat whole oranges. Great curiosity in a beautiful California garden. ROUND TRIP 50c. Take Pasadena cars at P. E. Station. ADMISSION 25c.

Washington.

LDHOLDINGS SHOW INCREASE.

Paid to Federal Reserve System.

Progress Made Over Country.

District at Head in Note Issues.

[BY A. P. NIGHT WIRE.]

SHINGTON, Nov. 28.—Banks of eral reserve system continued past week to pay the first t of reserves to the original statement of the condition ive banks at the close of sterday, given out by the rtment today, showed an in- gold holdings over Novem- more than $24,000,000 and s of cash of $21,700,000 in period.

aid a statement issued by Willis, "is regarded as isfactory progress toward ete payment of reserves the country.

eral districts a number of ks are in arrears with the their reserve deposits, due misunderstanding of the fact ments were due immediately establishment of the banks, nces and difficulty in trans- Telegrams from various ort substantial surplus re- ost points and encourag- er market conditions.

ni reserve notes in circula- mmed the statement, "in- ,345,000, being issued by ations."

icago district is in advance ers in the matter of note is- w York and Philadelphia in relative rank. Redis- ilities have been availed of stitutions, the total amount scounted being $7,383,000. ans have increased during $1,775,000.

missioner of internal reve- today that the regional re- ks are not subject to the war ue.

E BANK STATEMENT.

RCES SHOW INCREASE.

[BY A. P. NIGHT WIRE.]

SHINGTON, Nov. 28, — The of the condition of the deral reserve banks issued owing operations up to the siness yesterday, discloses sources of the banks have n one week about $23,000,- report by districts was is- nsolidated statement follows:

ans and certificates—$227,-

under notes, silver certifi- of subsidiary coin—$34,630,-

$2,470,000.

iscounted and loans—$7,383,-

l resources—$165,000.

l resources—$270,018,000.

culation, $18,050,000.

deposits—$249,268,000.

deral reserve notes in circulation 000.

abilities—$270,018,000.

deral reserve against all liabilities cent.

deral reserve against all liabilities cent.

deral reserve against all liabilities ving aside 40 per cent. gold ainst Federal reserve notes cent—103.70 per cent.

ill and loan maturities with- days—$5,857,000.

thirty days—$1,097,000.

—$429,000.

—$7,383,000.

SS OF ORANGES.

rtment of Agriculture Defines n Fruit Must Attain Before Put on Market.

[BY A. P. DAY WIRE.]

SHINGTON, Nov. 28.—Defining um of sweetness that or- t attain on the tree if later is not to be held to conceal , the Department of Agri- day announced it considers to be "immature if the juice contain soluble solids to or of eight parts to every part contained in the juice, the be calculated as citric acid ater of crystallization." decision was made to prevent rate shipment of immature colored by sweating or ex- warm, moist air to an extent conceal its inferiority. The may be made more strin- her further investigation, the announced.

LAND IS FREE.

ham Will Let the Farmers Market Stalls on His Vacant in Various Cities.

[BY A. P. DAY WIRE.]

SHINGTON, Nov. 28.—Assistant Newton of the Treasury to- ed permission to the city n, Tex., to establish a free ket on a Federal building ently bought by the govern- Farmers and truck gardeners their products on sale with- ing fees.

experiment works well in Dal-

Preferencia.

G MONEY IS POPULAR WHERE GOLD IS WEIGHED.

[BY DIRECT WIRE—EXCLUSIVE DISPATCH.]

LAND (Or.) Nov. 28.—Re- of the Federal Reserve of San Francisco to accept value gold coins shipped from lds fair to drive gold out tion here, according to Port- bers.

ment of gold sent south by rmen's National Bank last found to be below weight, the count was correct. The bank notified the Portland the shortage would have up and this was done. ney disappear as a medium circulation on the Pacific a result of the ruling of the , in the opinion of A. L. dent of the First National Bank and of the Portland Clearing-house Association.

A customer of the First National Bank today refused to accept it when he presented a large check at the paying teller's window to get his usual supply of money to meet his weekly pay roll.

The teller shoved him a stack of double eagles containing $500, and the customer snorted:

"Here, here, nothing doing with tthat. I'm for rag money after this."

"What's the matter with the gold?" asked the teller.

"What's the matter with it? Plenty," came the answer. "You shove this coin out to me at face value and then when I come back with it you pull out your weighing machines and I get about ninety cents on the dollar."

The paper money was supplied.

Eating When Others Are Through

Is Not Gluttony, But Stuart's Dyspepsia Tablets Will Enable You to Have Such an Appetite.



In these days of high pressure most men and women eat very little and a good old-fashioned eater sits at table after all have left it.

The best way to get such an appetite is the Stuart way—the natural way.

Landlady: "Ever since Jones took Stuart's Dyspepsia Tablets I've lost money on him."

If your stomach can not digest your food, what will? Where's the relief? The answer is in Stuart's Dyspepsia Tablets, because, as all stomach troubles arise from indigestion and because one ingredient of Stuart's Dyspepsia Tablets is able to thoroughly and completely digest 3000 grains of food, doesn't it stand to reason that these tablets are going to digest all the food and whatever food you put into your stomach?

Stuart's Dyspepsia Tablets are carefully made to supply every element lacking in a system afflicted with dyspepsia, indigestion, gastritis, stomach trouble, etc., and to aid healthy systems to digest difficult food at unseemly hours.

Just carry one of these little tablets in your purse or pocket. After every meal, no matter when eaten, you have always at hand the assistance that nature will relish and thrive upon.

In this manner one may eat all manner of food, attend late dinners, etc., and feel no serious results afterwards.

Thousands of travelers always have a box of Stuart's Dyspepsia Tablets in their grips and are thus enabled to eat unaccustomed meals at any and all times.

Surely there is nothing so well adapted to sufferers from food follies as Stuart's Dyspepsia Tablets, and the greatest proof of this fact lies in the assurance that one can purchase a box at any drug store anywhere in this country.

A small sample package of Stuart's Dyspepsia Tablets will be mailed free to anyone who will address F. A. Stuart Co., 150 Stuart Bldg., Marshall, Mich.

las, the plan may be adopted in other cities where the government has several hundred unoccupied building sites.

THE ALASKAN RAILWAY.

Plans for the Government Owned Road will be Formulated Soon by Lane's Commissioners.

[BY A. P. NIGHT WIRE.]

WASHINGTON, Nov. 28.—Plans for the government railroad to the Alaskan coal fields will be formulated soon by the commission named by Secretary Lane to investigate possible routes. Commissioner Edward W. Edes established headquarters for the commission here today, and said detailed work on a report would be begun early in December. Commissioners Edes, Mears and Riggs have just completed field surveys and will recommend a route to Secretary Lane, who will transmit the report to the President, charged by Congress with constructing the road.

In addition to original routes the commission will consider the taking over of the Copper River or the Alaska Northern railroad.

SHIP CRADLE TO THE SAYRES.

USEFUL ARTICLE MAY COME IN HANDY IN COURSE OF NEXT FEW WEEKS.

[BY DIRECT WIRE—EXCLUSIVE DISPATCH.]

LANCASTER (Pa.) Nov. 28.—The Misses Alice and Blanche Nevin, aunts of Francis Bowes Sayre, President Wilson's son-in-law, today shipped to Mr. and Mrs. Sayre at their home in Williamstown, Mass., a beautiful Lancaster-made cradle, in anticipation of an interesting event. The cradle has been in course of preparation for several months, its artistic and elaborate design being the work of Miss Blanche Nevin, the noted sculptress.

Of course, the cradle is white. It bears, in addition to carefully-executed designs of the painter's best handiwork, handsome carvings and scroll-work, elaborately fashioned after the drawings by Miss Nevin.

GREECE SHAKEN BY EARTHQUAKE.

THREE DEATHS ARE REPORTED AND DAMAGE IS DONE TO PROPERTY.

[BY ATLANTIC CABLE AND A. P.]

PARIS, Nov. 28.—A violent earthshock occurred in Western Greece and the Ionian Islands yesterday, according to a dispatch from Athens to the Havas News Agency. The shock was particularly severe between the island of Santa Maura and the island of Corfu. Three deaths so far have been reported. Considerable damage was done to property.

The Owl Drug Co.

"A Satisfied Customer in Every Transaction"

Spring cor. Third — Spring cor. Fifth — B'dway N.W. cor. Fifth — 625 South B'dway — 7th St. cor. Hill

5 Busy Owl Drug Stores in the Heart of Los Angeles

Centrally located, yes, but in the hearts of our people in a bigger, broader sense. In the busy days of Christmas shopping Owl Stores and their service stand supreme.



Pure Drugs

In selecting Drugs, we often reject as much as we buy. Inferior Drugs are cheaper, 'tis true, but the Quality Standards of our Chemists are not regulated by dollars and cents.

WITCH HAZEL— Four ounces 10c
SPIRITS OF CAMPHOR— Two ounces 10c
TINCT. ARNICA— Eight ounces 25c
TURPENTINE—One ounce. For internal use..... 10c
ROSE WATER— Two ounces 10c
COCOANUT OIL— Two ounces for 10c
EPSOM SALTS— One pound 10c
ESS. JAMAICA GINGER— One ounce for 10c

Reduced Price on these Monday Only

Armour's Grape Juice. Pint for....17c
Free—10c pkg. Fluff's Moquet with any hair tonic sold Monday.
Burton's Ointment—A very healing salve. 50c size for.....29c
Envelopes, 3 pkgs. 19c
These are our regular 10c pkg. linen envelopes.
Gude's Peptomangen—An iron tonic. Mfgrs. $1.00 size for 72c
Gauze, plain, 5 yards, for household minor accidents. 35c reg. price for 24c
Lava Soap—4 cakes for.....24c
Old Dutch Cleanser—10c size for....6c
Playing Cards—Owl Brand, 2 pkgs. 25c
Syrup of White Pine—A soothing, healing cough remedy—25c size for...17c
Syringe Tubing—5½ foot length for 19c
Rubber Gloves—Reg. 50c kind, for..39c
Spratt's Dog Biscuits—25c size for..19c
Walnutta Hair Stain—Mfgrs. 60c size for only 28c
Genoa Complexion Cream; of special merit—$1.00 size for.....85c

Gifts that Gladden



Sugar, Creamer Set
Glass, etched design like cut; a dainty and useful gift, two-piece set.....50c



Silver Deposit Vases
Design done with silver leaf. Handsomest of their kind we have ever shown.....25c
Sterling Silver, inlaid designs and bands on choice assortment of vases.....50c



Kewpies, 25c Up
They make mighty nice gifts. For a few cents you can dress them too cute for anything. As a gift to an invalid, a "shut-in," or a child, kewpies bring joy.



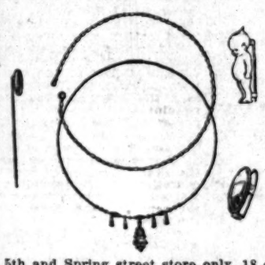
Shaving Mirrors
On stands or without, adjustable rods or stationary, with mugs or without. All Owl Stores have excellent assortment. You will be pleased with the very moderate prices. The one pictured here sells for $1.25



Name in Gold Free
Leather Goods For Men
Card Cases, Bill Folds, Receipt Cases, Cigar Cases, Tobacco Pouches, etc. Name in gold free with $1.00 purchase or over. The Card Case shown here, 3 compartments, splendidly finished, sells for.... $1.00



Leather Collar Pouches
With button pocket on side. Soft leather in assorted shades. A large assortment to choose from at 50c and $1. Pouch shown here sells for 50c



Jewelry Half-Price Sale
5th and Broadway Store Only

$1.00 Kewpie Charm 50c
$1.00 Kewpie Watch Fob... 50c
$1.00 Stick Pins, Fine assortment .. 50c
$1.00 Gold-filled Tie Clasp 50c
$1.00 Vest Watch Chain. Gold-filled 50c
Kewpie Clasp Pin 50c

Assortment of Other Items Priced Just ½

Immediate Clearance Price on These:
5th and Spring street store only, 18 of the biggest values in Travelers Toilet Cases possible to show anywhere. $5.00, $9.00 and $10.00 leather cases, fully equipped with high grade toilet articles. The cases, frankly, are shop-worn. Choice of the lot $2.97



Beautiful Parisian Ivory
Men like it as well as women. So cleanly, so simple in its elegance!

Button Hook, extra large size handle 50c
Nail File 50c
Brush, narrow back, 9 rows stiff bristles, a man's brush..... $2.75
Brush, 11 rows, concave back, now priced for $4.00
Mirror, ring handle. 4¼-inch face $2.00
Set, 3-piece, comb, brush and mirror, nicely boxed $6.00



MECCANO
Meccano — "many toys in one." Light steel bars and bolts that have been figured out to allow building of miniature cranes, bridges, boats, towers, etc.
Meccano will teach your girl and boy to think correctly. Furnishes no end of amusement to the entire family. Sets range in price from $1 up. Special Meccano departments in all Owl Stores. Forty models or more may be made with set selling for.. $1.00

Bouncing Rubber Balls
Light as can be; just the ball for small children; no damage to child or fixtures. Special German importation 25c



A B C Educator Blocks
36 characters, 4 inches high, made of fresh, clean wood, sandpapered smooth; no paint or varnish used. Sold elsewhere for $1.25. Owl price $1.00



Porcelain Art Vases
An ornamental and useful gift. Handsomely decorated; choice of pleasing designs to early purchasers Monday. Sell for 50c, 75c, $1.00 and up; vase pictured here, a beautiful creation 50c



Playing Cards
In real leather cases. Ideal gift for lovers of card games. Cards are of very superior quality, case is real leather, surely a splendid value for.... 50c

Kodak Picture Albums
Make splendid gifts. Everybody needs another album, the pictures accumulate so fast. 5th and Broadway, 5th and Spring, 7th and Hill, Eastman Kodak Dept.

Fine Beauty Cases
The very latest and most popular gift for women. All of the necessary toilet helps are in this handsome little box, which my lady can carry with her. See the choice assortment in Owl Stores first.

Beauty Box Pictured Here



$2.00

GOLD MINER ACQUITTED.

Man Arrested in Illinois on the Charge of Murder is Set Free in Juneau, Alaska.

[BY A. P. DAY WIRE.]

CHICAGO, Nov. 28.—William R. Rodgers, an Alaskan gold miner, who was arrested at Libertyville, Ill., last August on the charge of having murdered his prtner, Frank Wixen, was acquitted by a Federal jury in Juneau, Alaska, on Thanksgiving Day. The jury deliberated only ten minutes. This information was conveyed in a message to Rodgers's sister, at whose home in Libertyville he was arrested. Rodgers's plea was that he shot and killed Wixen in self-defense.

The murder occurred in May, 1913, on a lonely claim on Christmas Creek, forty-five miles west of Haines, Alaska. The men, it was said, quarreled over a trivial subject. Rodgers, who is 52 years old, is returning to Libertyville.

Robbers Escape in an Auto.

[BY A. P. DAY WIRE.]

SAN FRANCISCO, Nov. 28.—The postmaster at Kelseyville, Cal., reported to the postal inspectors here today that his office had been entered early today, the safe blown open and about $600 in cash and stamps stolen. The robbers escaped in a high-powered automobile.

Commercial.

BIG TRADE EXPANSION IS SHOWN BY EXPORTS.

[BY A. P. NIGHT WIRE.]

WASHINGTON, Nov. 28.—Secretary Redfield told the House Appropriations Committee today that the commercial expansion of the United States was evidenced by the fact that the total of exports for November showed an increase of $63,000,000 over November last year and undoubtedly would have shown $140,000,000 increase if cotton and copper had been exported. Part of the increase in exports he attributed to the war.

Mr. Redfield and Postmaster-General Burleson urged their estimates of appropriations for inclusion in appropriation bills to be reported in December. Mr. Redfield explained estimates that exceeded the current appropriation. He said the South American field should be looked after for marketing American products and that banking connections should be established in that market.

Postmaster-General Burleson said his estimates were below this year's appropriations and that he had saved $62,000 by concentration of work and reorganization of the personnel of the dead letter and other offices.

The $3,000,000 estimate for the proposed agricultural census was favored by Secretary Redfield. It will be explained Monday by Director Harris of the Census Bureau.

Biliousness and Constipation Cured.

If you are ever troubled with biliousness or constipation you will be interested in the statement of R. F. Erwin, Peru, Ind. "A year ago last winter I had an attack of indigestion followed by biliousness and constipation. Seeing Chamberlain's Tablets so highly recommended, I bought a bottle of them and they helped me right away."—(Advertisement.

Mexican Land Scrip

At a Discount

High class, unincumbered farming lands in amounts from $100 to $5000. Applications by letter will have attention in the order received and personal interviews arranged accordingly. Address T, box 355, Times Branch Office.

The Times Free Information Bureau

617 South Spring Street

ADVERTISING COPY AND SUBSCRIPTIONS RECEIVED.

THE TIMES FREE INFORMATION AND RESORT BUREAU is for the accommodation and benefit of persons seeking interesting routes of travel, desirable hotels and rest, recreation and recuperation at the seashore or in the mountains.

Particulars are furnished by competent attendants and by correspondence to the general public regarding rates and attractions of railroad and steamship lines, hotels and pleasure and health resorts. Photographs, descriptive circulars and transportation literature are kept on hand for inspection and distribution. Times readers can obtain here in a few minutes without the delay incident to writing for it, all the information necessary for a safe and enjoyable journey or vacation. This service is absolutely free. Literature also may be obtained at the New Times Building, Broadway at First street.

PERSONS CONTEMPLATING VISITING LOS ANGELES ARE PRIVILEGED TO HAVE THEIR MAIL ADDRESSED TO THE BUREAU.

Resorts

Hotel Virginia LONG BEACH

CLOSE TO THE RHYTHMIC SURF

Center of all winter social events. Absolutely fireproof. American Plan. Golf, Tennis, Surf Bathing, and many other diversions. No raise in tariff during 1915.

Redlands WISSAHICKON INN

SELECT FAMILY HOTEL. 1500 FT. ELEVATION—Near Smiley Heights. MR. AND MRS. H. C. WENTWORTH

RADIUM SULPHUR SPRINGS— Melrose Ave. and Gower St.

Drink and bathe in the most radio-active natural curative mineral water. It purifies blood, keeps you young. HOT BATHS for Rheumatism, Colds, Poor Circulation, Sciatica, Diabetes, Stomach, Liver, Kidneys, Bladder, Blood, Bright's Nervous and Female Troubles. West 6th St. Car line. Phone 59401.

YE ALPINE TAVERN— MT. LOWE

5000 FEET ABOVE THE SEA. AMONG THE PINES

EUROPEAN PLAN $1.00 PER DAY UPWARD

Los Angeles Hotels and Apartments

THE ENGSTRUM APARTMENTS

523 WEST FIFTH ST. FIVE MINUTES FROM BROADWAY. Los Angeles' Fashionable Downtown Apartment Hotel.

CAMBRIA UNION APARTMENTS

WESTLAKE DISTRICT, 738 S. UNION AVE. Bet. Seventh and Eighth St. car lines. Noted for service that satisfies. Two and three-room suites, liberally constructed. Many features that no other house in the city has, which appeal to people desiring comforts of a home and the convenience of apartments.

HOTEL PEPPER

Seventh and Burlington streets. UNDER NEW MANAGEMENT. A first-class American plan hotel. The best near-in family hotel in the city. Rates $2.50 per day and up. GEO. W. HENDERSON, Owner and Proprietor.

Steamships

SPECIAL SAILING TO

New York

S. S. "S. V. LUCKENBACH" LEAVES:

San Francisco Mon. Nov. 30th. Los Angeles, Dec. 2nd

FOR NEW YORK DIRECT VIA PANAMA CANAL

This splendid 9000-ton steamer, flying the American flag, has accommodations for first-class passengers only. She is well equipped in every particular, cuisine—above the average, promenade deck—very spacious and the trip with its 48-hour stopover at the Isthmus is a most enjoyable and novel one.

$150 Including Berth and Meals

FOR TICKETS AND INFORMATION

Pacific Navigation Co. 611 S. Spring St. Los Angeles.

AGENTS F2067. Bdwy. 2588.

Pass. License 399, 547, 571

The San Francisco and Portland S.S. Co.

Nov. 29, Dec. 4, 9, 14, 19, 24, 29.

San Francisco, Astoria, Portland.

BIG 3 BEAR BEAVER ROSE CITY

$8.35 Upper Deck RATES TO SAN FRANCISCO $7.35 Saloon Deck

All rates Include Berth and Meals.

Connecting with all railroads to all points East. C. G. KRUEGER, Dist. Pass. Agt., 517 S. Spring St. Phones: Home A7751; Main 1994.

S. S. CONGRESS (License) 641

SAILS MONDAY AT 10:30 A.M.

$735 AND UP SAN FRANCISCO—$12.35 AND UP SEATTLE.

PACIFIC COAST STEAMSHIP CO.,

Main 47. 624 SO. SPRING ST. A3333.

City Restaurants and Cafeterias

Europa Cafe

Oldest and Best Italian and French Restaurant in the City. Try our regular Dinner, 40c. Wine or Beer Included. 728 South Main St. Home F3335, Main 9094.

Steamships

THE Yale SAILS FOR San Francisco TO-DAY

Passenger License 826. For Folders, Tickets, etc., apply

PACIFIC NAVIGATION CO.

611 South Spring Street, Los Angeles

The attractive and pleasant route. Winter or Summer

American-Hawaiian S. S. Company

Regular Freight Service

New York—Los Angeles.

Westbound: 18 days to Los Angeles.
S.S. "ARIZONAN," sails Nov. 30th.
S.S. "MONTANAN," sails Dec. 4th.
Eastbound: From Pier "A:"
S.S. "TEXAN," sails Dec. 1st.
S.S. "IOWAN," sails Dec. 6th.
501 CALIFORNIA BLDG., Los Angeles, Cal.

Main 8441 Home 80679.

SAN FRANCISCO PORTLAND

EVERY TUESDAY, 10 P.M.

Every Monday 5 p.m.

NORTH PACIFIC STEAMSHIP CO., 604 South Spring Street. Phones: Home 15761—Main 5115.

HONOLULU

The magnificent steamers of the Pacific Mail, Matson and Oceanic Lines sail weekly. We are agents for all steamship lines. Hugh B. Rice Co., D. F. Robertson, California Savings Bank, Spring and Fourth Sts., Los Angeles.

IN HEART OF CITY HOTEL SAVOY SEATTLE

"Twelve Stories of Solid Comfort"

In the center of things—theatres and stores on both sides. Building absolutely fireproof—concrete, steel and marble.

EUROPEAN PLAN—$1 per day up With Baths—$2 per day up

Full details from our special representative.

St., Los Angeles, Cal.

San Francisco Hotels

HOTEL STEWART San Francisco

Geary St., above Union Square. European Plan, $1.50 a day up. American Plan, $3.50 a day up.

New steel and concrete structure. Third addition of one hundred rooms just completed. The Stewart now has 350 rooms with 250 connecting bathrooms. Every comfort and convenience. A high-class hotel at very moderate rates. In the center of theater and retail district. On car lines transferring to all parts of city. Electric Omnibus meets all trains and steamers.

Full particulars from our Special Representative.

THOS. COOK & SON

Steamship Agents, 515 South Spring Street (Alexandria Hotel Building)

HOTEL SUTTER

Sutter and Kearny Sts. SAN FRANCISCO.

European Plan $1.50 a day up. American Plan $3.50 a day up.

250 ROOMS WITH 200 BATHS. NEW, CENTRAL, FIRE-PROOF.

Every comfort and convenience.

In the center of theater and retail districts. On car lines transferring to all parts of city. Omnibus meets all trains and steamers. For booklets and information apply William Rogsman, 604 South Spring St., or Times Office.

Hotel Sandford San Diego, Cal.

European Plan. Rates $1 a day up. Perfect service. A new, beautiful, high class hotel. Opened March 15, 1914. Free auto bus meets all trains and steamers. Full particulars from our special representative.

D. F. Robertson Steamship Agency,

California Savings Bank Spring and Fourth Sts., Los Angeles.

Railroad Record.

BIG SHAKE-UP ON THE ESPEE.

Thirty-two Employees of the Company Discharged.

Irregularities in Accounts are Found by Detectives.

Brakemen, Conductors and Stewards Involved.

[BY DIRECT WIRE—EXCLUSIVE DISPATCH.]

SAN FRANCISCO BUREAU OF THE TIMES, Nov. 28.—As the result of an investigation covering a period of six months conducted by J. H. Sheehan of the Southern Pacific's secret service bureau, thirty-two employees of the company have been permanently discharged for irregularities in their accounts. There are now eighty-five other employees under investigation and more dismissals will probably follow.

The men involved are train conductors, brakemen, dining-car stewards and hotel employees on the lines from Ogden to Sacramento and Oakland, Oakland to Los Angeles via the San Joaquin Valley, Mojave to Owenyo, Hazen to Susanville, and Sparks to Mina. The charges are for accepting fares for less than tariff rates, commonly known as short fares, drinking intoxicating liquors, frequenting places where liquors are sold while on duty, and falsifying meal checks and accounts.

It was discovered that there was no general ring engaged in the practices, the irregularities being carried on by employees individually. Among other things it was ascertained that confederates were used in various towns for the purpose of soliciting "short fares" for brakemen who, in turn, introduced them to the conductors. In falsifying dining-car checks, one check would be used over again several times, the first figures being erased and the amounts withheld.

The following is a table of rates, regular and short:

Between	Reg. fare.	Short fare.
Oakland and Fresno	$ 5.75	$3.00
Oakland and Sacramento	2.50	1.00
Oakland and Stockton	2.30	1.00
Stockton and Sacramento	1.45	1.00
Sparks and Carlin	11.60	5.00
Sacramento and Sparks	6.00	3.00
Fresno and Los Angeles	8.25	5.00

In "short fares" the conductor would collect the cash from the passenger on train and withhold the amount.

Momentous.

ARBITRATION BY NEW LAW.

NINETY-EIGHT WESTERN LINES ARE AFFECTED.

Representatives of Employees, Railroad Managers and the Government Meet in Chicago Tomorrow as Result of Interposition of President.

[BY A. P. NIGHT WIRE.]

CHICAGO, Nov. 28.—What is said to be the most momentous arbitration case in the history of the country, brought about by the interposition of President Wilson, will begin here next Monday morning.

The case is that of the employees of ninety-eight western railroads belonging to the Brotherhood of Locomotive Engineers and the Brotherhood of Locomotive Firemen and Enginemen, and their employers, represented in the proceedings by the Conference Committee of managers which was named for the purpose by the Association of Western Railways.

The arbitration was arranged under the provisions of the Newlands law. Ninety days are allowed to hear the evidence and ten days addition for the delivery of an award. The arbitrators are: W. L. Park, vice-president of the Illinois Central, and H. E. Byram, vice-president of the Burlington road, selected by the railroads; F. A. Burgess, assistant grand chief engineer, Brotherhood of Locomotive Engineers, and Timothy Shea, assistant president, Brotherhood of Locomotive Firemen and Enginemen, selected by the employees; Judge Peter C. Pritchard of the United States District Court at Richmond, Va., and Charles Nagel, St. Louis, former secretary of Commerce and Labor, selected by the government through the Federal Board of Mediation and Conciliation. The number of men involved is 55,000, and the railroad mileage affected, 140,000.

W. S. Stone, grand chief engineer of the Brotherhood of Locomotive Engineers, and W. S. Carter, president of the Brotherhood of Locomotive Firemen and Enginemen, will represent the men before the board, while the twelve members of the Conference Committee, with A. W. Trenholm as chairman, and with legal counsel including James M. Sheean of Chicago, will appear for the roads. Stone and Carter say that they will not require the aid of lawyers. An immense quantity of statistics has been prepared for presentation, and in addition, it is expected about twenty witnesses will be called by each side. A statement given out at brotherhood headquarters today says:

"In a general way the members of the two brotherhoods are asking for a standard rate of wages and a standard day with special rates of pay for overtime. They ask for a five-hour day in passenger service with overtime based upon a twenty-mile an hour running time. In freight service they desire a ten-hour day basis. In hopes of standardizing wages among the employees on freight engines and trains in western territory, the brotherhoods have suggested that pushers, helpers, men on mine runs, belt lines, transfer lines, wrecking trains and other unclassified service should be paid on a basis of through freight pay."

Details of the demands of the men were thoroughly threshed out last spring by the two parties. They could not agree and the men voted overwhelmingly to strike. The war in Europe broke out, however, and President Wilson persuaded them to accept arbitration. It was only recently that the government appointed its members of the arbitration board and the proceedings were delayed on that account.

DECLARES WIFE KISSED PREACHER.

ALLEGED EPISODE IN LOS ANGELES NOT SUFFICIENT FOR DIVORCE.

[BY DIRECT WIRE—EXCLUSIVE DISPATCH.]

SAN FRANCISCO BUREAU OF THE TIMES, Nov. 28.—Mrs. Irma I. Laugenour, wife of the president of the Yolo Lumber Company, was denied a divorce today from William R. Laugenour by Superior Judge Graham.

"If divorces could be obtained on evidence such as was introduced in this case," said Judge Graham in denying the decree, "undoubtedly half the people of California would be divorced."

Mrs. Laugenour alleged cruelty. She said he had accused her of giving her warm kisses to a Los Angeles preacher. One of her allegations was that her husband had once sworn at her. She admitted she had called him names more than once.

In rendering his decision, Judge Graham said:

"After careful consideration of the evidence in this case, I find that the plaintiff failed to establish her charge of extreme cruelty. The quarrels were not serious and the evidence disclosed that both sides were at fault. If divorces could be obtained on the charge of evidence introduced in this case, then undoubtedly half the people in this State would be divorced.

"There are two minor children involved here whose interests are of great moment, and I am satisfied if the parties of this action exercise a little forbearance, fortitude, yield a point here and there and get into double harness and pull together, they can make their home what the matrimonial contract contemplates it should be."

REMOVE REGULARS FROM COLORADO.

[BY A. P. DAY WIRE.]

WASHINGTON, Nov. 28.—A request from Gov. Ammons of Colorado that Federal troops be withdrawn from some of the coal strike districts was received today by President Wilson and referred to Secretary Garrison, who will discuss the question with the President next week.

DIES IN SUICIDE PACT.

Japanese Merchant at Marysville Strangles, but His Bride of Two Week is Likely to Recover.

[BY DIRECT WIRE—EXCLUSIVE DISPATCH.]

MARYSVILLE, Nov. 28.—Taro K. Iso, 30, a Japanese merchant, this city, is dead from strangulation, and his bride of two weeks, Mrs. Hatsuyo Dof Iso, 19, is hovering between life and death at a local hospital tonight as the result of a suicide pact. Despondency caused by business troubles and the fact that the parents of the girl objected to the marriage, are given as the cause of the act.

Shortly before midnight last night, Iso shot his wife through the right breast, and as she fell to the floor prostrate, turned the gun on himself, but the father of the girl knocked it from his hand. Iso was taken to the County Jail and the woman to a local hospital.

This morning Iso inquired as to the condition of his wife, and when informed that she was still alive and had an even change for recovery, he appeared depressed, declining to comment. Half an hour later the jailer visited his cell and found his limp form hanging from a drain pipe extending over the top of the place. Although not dead at the time, he died shortly after.

He used a sash which he had tied about his waist as a cord by which to hang himself.

HAIL THE INDEPENDENCE.

The Hundred-year-old Frigate Makes Its First Trip Since 1868. Everybody Salutes Her.

[BY A. P. NIGHT WIRE.]

VALLEJO (Cal.) Nov. 28.—The 100-year-old frigate Independence left Mare Island navy yard today on its first trip since 1868, when it was brought to the island after service as a training ship at San Francisco.

Vessels and whistles ashore saluted the old craft as it was towed down the channel to San Francisco Bay to be docked and made into a coal carrier by Capt. John Rinder of Berkeley, who recently bought the Independence at auction for $3515.

ON CHARGE OF ARSON.

Man Whose Son Escaped Just Before the Reform School Fire is Put Under Arrest.

[BY A. P. NIGHT WIRE.]

PENSACOLA (Fla.) Nov. 28.—George Colwell was arrested today at his home in Jackson county on charges of arson in connection with the burning, ten days ago, of the Florida State Reform School at Marianna, in which ten lives were lost. He is held without bond. It is alleged Colwell's son escaped from the institution a few hours before the fire was discovered.

IDENTIFY HANALEI VICTIM.

Body in Morgue at San Rafael said to be That of Mrs. Hope A. Britting of San Francisco.

[BY A. P. NIGHT WIRE.]

SAN FRANCISCO, Nov. 28.—The body of one of the victims of the wreck of the steam schooner Hanalei, which had lain in the morgue at San Rafael since last Tuesday afternoon, was identified today as that of Mrs. Hope A. Britting, a widow who had resided at No. 1567 Willard street, San Francisco. The identification was made by J. A. Troup, a former lodger at Mrs. Britting's residence.

Mrs. Britting had been visiting Mrs. E. Patrick of Eureka.

She left property here valued at about $15,000. According to Troup she had pawned about $5000 of jewelry for living expenses while awaiting a settlement of her husband's estate.

William A. Bryant, an uncle living in South Africa, is believed to be the only surviving relative.

SHIRTS FOR THE ALLIES.

Two-Million-Dollar Contract in St. Louis will be Awarded Early this Week.

[BY A. P. NIGHT WIRE.]

ST. LOUIS, Nov. 28.—Bids for 1,700,000 flannel army shirts for the allied armies were submitted by several local firms to representatives of the British War Department here today. It is believed the contract, which is to be given early next week, will amount to more than $2,000,000.

A contract for 7000 sets of harness costing $175,000, was granted to a St. Louis manufacturer today by representatives of the allies. Shipments will begin next week. Another firm announced tonight it had just shipped 43,000 suits of underwear for army use, to Amsterdam, and 12,000 blankets to Mexico.

Life's Seamy Side.

YELLS OF I.W.W. TO BE SILENCED.

Soundproof Cells Constructed on Blackwell's Island.

Screeching Anarchists may Keep it up All Day.

Unmanageable Inmates will be Quickly Isolated.

[BY DIRECT WIRE—EXCLUSIVE DISPATCH.]

NEW YORK BUREAU OF THE TIMES, Nov. 28.—New York is soon to have an addition to its prison equipment especially designed for anarchists, I.W.W. agitators and other lawbreakers, who have laughed at previous attempts to restrain them in the workhouse and penitentiary on Blackwell's Island.

Under the supervision of Dr. Katharine B. Davis, commissioner, work has begun on a new disciplinary building on Riker's Island. Since the Tannenbaum "uprising" on Blackwell's Island last year, officials of the department of correction have been studying various schemes to prevent further revolts among prisoners and the Riker's Island building, it is hoped, will solve the problem for all time. It will have separate cells for eighty prisoners, all of whom will be drafted from other city institutions if they show propensities for stirring up trouble among their companions.

As soon as there is an outbreak in one of the other prisons, the leaders are to be separated and placed in solitary confinement on Riker's Island, where they never will have an opportunity to agitate anything. For the worst of them there will be soundproof cells. If a prisoner finds it impossible to quiet down even after his transfer to the island, he will be placed in a room through the walls of which no oratory can penetrate.

CONCRETE AND STEEL.

The building is to be constructed of concrete block and brick and steel frame. It will have two wings, connected by an administration house. Nothing just like it exists in the city's present equipment. The building will be only one story high. The cells are to be arranged in rows and will connect with open-air cells, each separated by heavy iron bars. Each room will measure 8x12 feet and will be equipped with cot, washstand and other facilities. It will have its own window and the door will be an iron grill.

In the case of the twenty soundproof cells, extra heavy walls will be built with layers of cork or some other deadening material inserted in the concrete. These cells will have three doors, one of wood, one of iron and one on the ice-box pattern, to keep the noise within from filtering through.

Members of the department of correction believe the disciplinary building will be far more humane than the "cooler," in which the more refractory prisoners are now locked. It will provide a means of isolating the unmanageable inmates without causing them the physical suffering which has brought the "cooler" into disrepute in many quarters.

CONVICTS AT WORK.

A squad of 100 convicts has been put to work on the foundations for the Riker's Island structure, while other prisoners are at work turning out the concrete bricks and blocks at the city's plant on Hart's Island. It is believed that practically the entire work can be done by convicts under the supervision of experts.

K. of K.

LORD KITCHENER AND THE NURSES.

DISAPPROVES OF MANY NOW AT THE FRONT.

Director of War Office in England Secures Hundred Nuns to Take up Work of Mercy—Scarcity of Eligible Men Makes Maids in Society Desperate.

BY LADY MARY.

[SPECIAL FOREIGN CORRESPONDENCE.]

LONDON, Nov. 7.—I was vititing at the Convent in Carlisle Place the other afternoon when Lord Kitchener called and asked for the Rev. Mother. "Reverend Mother," he said, "can you let me have immediately a hundred nuns as nurses for the front?". After a moment's thought she realized she could do as he desired, and forthwith it was arranged that they were to leave within a week.

If he could K. of K. would have nuns only as war nurses, having the highest opinion of them in such a capacity. No doubt there are admirable lay nurses, but in the eyes of Lord Kitchener and heaps of the officers and men who served in South Africa in the last war the whole of the splendid profession was prejudiced by the behaviour of a goodly number of those who were out there at the time. A certain high officer is reputed to have called the South African war nurses a "pack of demoralised hussies" and less complimentary names still were given them by other officers.

The same afternoon that he called at the convent Lord Kitchener went on to visit the Duke of Roxburghe, who was then at Mrs. Rupert Beckett's hospital and the King and Queen also dropped in. If the duke has not already gone to the front he is going directly being simply wild to get into harness again. He is really a born soldier and as modest as he is brave. I hear he is to get a V.C. one of these days and he has already had the Legion of Honor bestowed upon him.

Officers and men who have followed him tell of the marvels he has rendered to all sorts of people and even animals. When the bulldog, which is one of the pets of his regiment, was wounded by the bursting of a shell he carried him across to the veterinary camp in the thick of the firing as cool and as unconcerned as if he were in his own drawing-room. But altogether most wonderful things have been done by both officers and men for their pets. I am told that not one of the German regiments has a pet, though one of the Kaiser's dachshunds does accompany him.

The Duchess of Roxburghe, who feels that the Duke has done his duty for his country, was in hopes that he would not go to the front again. The anxiety about him has given her insomnia, which she shows in her tired eyes very much, indeed, and, as a matter of fact, she is looking years older. She used to bring the little heir across to see his father every day while the Duke was in the hospital, carrying him upstairs in her arms herself, the nurse being left in the waiting-room.

MIGRATION OF BRITISHERS.

There is to be a great migration of smart Britishers to New York, Washington and the Colonies this winter. Many American hostesses of standing are glad to get an opportunity of extending hospitality to prominent people at this side. I know several smart girls, who are delighted with the prospect of flitting about in American society.

Especially does the notion appeal to mothers with grown-up daughters, for men become scarcer every day. It is no exaggeration to say there will hardly be a marriageable man out of khaki in England in three months' time. Chaperons and mothers are desperate over it all. A fashionable woman with three young and pretty daughters appealed pathetically to me the other day and asked if I knew any Americans among the "400" who would be willing to introduce her daughters into the best American society. In tears she said, "something must be done." She was surprised to learn that it is very much more difficult to get into the very best set in New York than the exclusive coterie here, simply, because of the fact that you can purchase your way through in Great Britain, where there are so many hard-up aristocrats about, while in New York, money is practically no consideration.

The American man has become a tremendous asset in British society and one who would have been given the cold-shoulder a few years ago finds now he can, if he chooses, marry almost any smart aristocratic or titled girl.

STORY OF NEW DOG.

Quite a pathetic story is being told about a new dog which Lady Lowther, wife of Sir Gerard Lowther, has adopted. It appears it belongs to one of the Belgian refugees who managed to smuggle it over. It was sent to a dogs' home and was very ill because it was not fed on the raw meat which some form of trouble from which it suffered necessitated. Lady Lowther heard of it from a Belgian she has in her service and forthwith went off and offered to adopt the little beast until its real owner was in a position to claim it. Now it is having the time of its life and is fed on the fat of the land.

The smallest full-grown black cat ever seen is owned by one of these poor Belgians. It is nearly ten years old and was in Antwerp for the worst of the trouble. It used to be called "Hans," but it now has a new name, and it is learning to answer to "Mack." A little Belgian girl brought it over in a basket. Lots of people are delighted to adopt for a time or for ever the numerous pets which the refugees have brought with them.

MANIA FOR INVENTION.

Several rich people have developed a perfect mania for invention and chemistry, hoping they may evolve something that will "do" for the enemy. They have set up laboratories and workshops in private houses at tremendous expense. Indeed, not a few people who live in the immediate vicinity of these amateur inventors and chemists are in more terror of an explosion through their experiments that of actual Zeppelins. One of Lord Salisbury's sons has been allowed to reopen his late famous grandfather's laboratory at Hatfield. The late peer made a hobby of chemistry and it appears this grandson of his is following in his footsteps, only he means to do something great.

Paris Singer is another exceedingly clever amateur chemist and has rigged up for himself a fine laboratory at Oldway, his seat near Paignton, now a military hospital. He has a wonderful explosive, they say, which he hopes soon to perfect. I am told Jack Churchill, Lady Randolph's second son, has invented a bullet which is to penetrate and explode the gas container of the Zeppelin. Wherever you turn you are told of amateur inventions for war purposes by which their sponsors swear. Society women, too, are fascinated by the new craze and Lady Evelyn Guinness, a remarkably clever woman with money to burn, is one of those who has a laboratory of her own.

A peculiarity of the moment is that nobody wears full dress in the evenings. Men don dinner jackets and women demi-dress, which has always been so popular with Americans and French women. I happened to be present lately when Lady Randolph Churchill and her sister, Mrs. Leslie, were ordering further new dresses for their mourning for Mrs. Leslie's son, and they gave instuctions that their dinner dresses were all to have high transparencies at the neck. The fashionable dressmaker then told me she had not made a full evening dress gown for at least two months.

THE WEATHER BACK EAST.

Chicago Much Colder than Los Angeles, Heavy Rains Fall in Alabama, Mississippi and Tennessee.

[BY DIRECT WIRE—EXCLUSIVE DISPATCH.]

CHICAGO BUREAU OF THE TIMES, Nov. 28.—Chicago had a maximum temperature of 44 today or 24 deg. colder than Los Angeles. The Ohio Valley had 58 and St. Louis 56. All the East is slightly colder, running from 38 to 56, Gulf Coast States have warmed up to normal again although the nights are unusually cold. Very heavy rains fell in Alabama, Mississippi and Tennessee. All of Canada is unseasonably warm. Other temperatures:

City—	Max.	Min.
Abilene, Tex.	60	42
Boise, Idaho	50	40
Boston, Mass.	40	28
Buffalo, N. Y.	44	24
Calgary, Alberta	46	26
Chicago, Ill.	44	26
Denver, Colo.	66	26
Des Moines, Iowa	44	28
Dodge City, Kan.	58	26
Duluth, Minn.	42	26
Durango, Colo.	50	32
Flagstaff, Ariz.	48	28
Galveston, Tex.	58	56
Havre, Mont.	58	36
Helena, Mont.	52	38
Huron, S. D.	54	30
Jacksonville, Fla.	70	64
Kamloops, B. C.	48	42
Kansas City, Mo.	48	32
Knoxville, Tenn.	60	44
Memphis, Tenn.	54	50
Minneapolis, Minn.	46	26
Modena, Utah	52	36
Montreal, Quebec	38	28
Moorhead, Minn.	52	36
New Orleans, La.	70	56
New York, N. Y.	48	30
North Platte, Neb.	56	30
Oklahoma City, Okla.	56	34
Phoenix, Ariz.	74	46
Pittsburgh, Pa.	56	30
Rapid City, S. D.	48	24
Reno, Nev.	46	34
Roswell, N. M.	60	30
St. Louis, Mo.	56	40
St. Paul, Minn.	44	24
Salt Lake City, Utah	52	42
Sheridan, Wyo.	62	28
Tampa, Fla.	74	64
Tonopah, Nev.	48	28
Washington, D. C.	48	34
Williston, N. D.	54	24
Winnemucca, Nev.	46	22
Winnipeg, Man.	42	22
Yuma, Ariz.	78	52

Labor.

WILSON'S PLAN TO END STRIKE

Will Appoint Commission on Colorado Situation.

Withdrawal of Troops Asked for by Gov. Ammons.

Agitators Threaten Trouble if Action is Taken.

[BY A. P. NIGHT WIRE.]

WASHINGTON, Nov. 28.—It is probable that the latest request of women leaders for an audience with President Wilson to ask his support for a constitutional suffrage amendment, Mrs. Arthur M. Dodge, wife of the National Association Opposed to Woman Suffrage, addressed a letter to the President today setting out arguments against the demands of the suffragists.

Mrs. Dodge wrote to the President in the attempt of the suffragists to secure his indorsement at the last hearing had been a "dismal failure" and protested "in the name of the 200 mature women in America who are not suffragists," against national legislation "that would nullify the expressed will of the majority of the women in the separate States on this issue according to their constitutional provisions."

Against the "blacklist," against Senators and Congressmen who were a suffrage "gang," wrote Mrs. Dodge, "the Democrats' another. The fall national convention to get the votes of suffrage States was a third of their political poverty. And the well-known indifference of most men who have the ballot to use it, which leads at the dictation of women leaders, is a final demonstration that the National American Woman Suffrage Association is not a political power, but a mere state of mind with a small, nervous but noisy group of women who are disconnected with the democracy that has made the United States greatest of the nations of the earth."

Dodge declared that, taking as presented to the Credentials Committee at the recent suffrage convention in Nashville, there were less than 100,000 women suffragists in the United States—less than 1 per cent. of the 54,555,754 mature women in the country.

Included in her letter extensive statistics to show that a great majority of women do not want the ballot.

President Wilson at previous audiences given the suffragists has consistently reiterated theirs was a State rather than a national question.

ON SUFFRAGE.

More the President Tells the World that the Matter is Purely a State Issue.

[BY A. P. DAY WIRE.]

WASHINGTON, Nov. 28.—President Wilson again today defined his position on woman suffrage in a letter to Miss Mary M. Childs, a government employe here, reiterating that he considered the question to be a State issue.

"I am deeply impressed with the importance of the suffrage question," wrote the President, "but I believe it can best be carried out by States rather than by changing the fundamental law of the United States. Such a change would run ahead of and too fast ahead of the public opinion of the country.

"The President will see a delegation of suffragists in the near future, though it is not expected to change his position announced in today's letter to Mr. Wilson saw no callers this morning, but arrangements were made for him to see Henry Van Dyke, minister of Holland, as soon as Mr. Van Dyke comes to Washington.

Months' Leave for Funston.

[BY A. P. DAY WIRE.]

WASHINGTON, Nov. 28.—Major-General Funston, who arrived at Galveston from the main expeditionary force at Vera Cruz, will have two months' leave of absence after De-

Navigation.

PROMOTE SAFETY AT SEA.

STATES NOW COPYING ADMIRALTY CHARTS.

Making the Existing Steamship Lanes May be Made Obligatory if Recommendation Made by Hydrographer of the Navy Should be Approved at Washington.

[BY A. P. NIGHT WIRE.]

WASHINGTON, Nov. 28.—It would be practically impossible for the United States navy to make any attempt to move outside of American waters unless it first purchased British nautical charts to insure safe navigation.

This statement is made by Capt. Hugo Osterhaus, hydrographer of the navy, in his annual report today. He says his office has now fairly begun the task of reproducing by photography these British charts, of which it would be necessary to purchase, and the hope is expressed that the United States may soon be able to dispense of foreign chart-makers and do its own navigation of its ships in time of war.

Osterhaus proposed to be a matter requiring careful consideration as to whether the existing steamship lanes should not be made obligatory for all vessels crossing in or out of the harbors, rivers and bays, thereby, it is said, and the Osterhaus recommended for favorable consideration as to whether the existing steamship lanes should not be made obligatory for all vessels crossing in or out of the harbors, rivers and bays, thereby, it is said, and the Osterhaus recommended for favorable consideration as to whether the ice patrol maintained by the revenue cutter service along the eastern edge of the ice region is to have proved a most valuable aid to navigation.

Osterhaus recommendation is made for the establishment of branch hydrographic offices in Panama as the result of the opening of the Panama Canal, and in view of the great amount of important work performed by the hydrographic officers it is urged that they be relieved from the present duty of preparing and recruiting officers.

Labor.

WILSON'S PLAN TO END STRIKE

Will Appoint Committee on Colorado Situation.

Withdrawal of Troops Asked for by Gov. Ammons.

Agitators Threaten Trouble if Action is Taken.

[BY A. P. NIGHT WIRE.]

WASHINGTON, Nov. 28.—President Wilson on Monday is expected to announce the appointment of a committee consisting of Seth Low, former Mayor of New York, as president of the National Civic Federation, and Patrick Gilday, a Pennsylvania mine union official, to attempt to bring about a settlement of the Colorado coal strike troubles.

The President began the preparation today of a statement reviewing the Colorado situation, telling of his effort to secure the acceptance of a tentative basis of agreement by the miners and operators and of the sending of a Federal detachment of troops to the strike district. Mr. Wilson has before him a request from Gov. Ammons of Colorado, made today, asking that the Federal troops be withdrawn from some of the districts concerned in the strike. Labor leaders have protested against the withdrawal of troops on the ground that fighting and rioting are likely to follow.

Secretary Wilson of the Labor Department, who has had charge of efforts to bring about an agreement between the miners and operators, talked over the situation today with the President and is understood to have agreed to the naming of a commission.

Secretary Garrison of the War Department will confer with the President Monday regarding the advisability of withdrawing the troops.

It is understood Mr. Wilson believes that if a committee made up of prominent men as Messrs. Low and Gilday recommends a settlement of the Colorado situation, the operators and miners will be inclined to come to an agreement.

UNIONITE IN A CELL.

Editor of the Stockton "[illegible] News" is Sentenced to Serve Five Days for Contempt of Court.

[BY A. P. DAY WIRE.]

STOCKTON, Nov. 28.—P. P. Lamoureaux, editor of the Stockton Labor News, was sentenced to five days in the County Jail and fined $250 by Judge C. W. Norton of the Superior Court for contempt. Six other labor leaders were cited in the contempt case, but were adjudged not guilty by the court today. Lamoureaux began serving his jail sentence at noon.

The court held that an article written by Lamoureaux, charging Judge Norton with issuing injunctions unfairly against picketing whenever asked for by the Merchants' Association, constituted contempt.

CALIFORNIA RICE CROP.

Cereal Worth About a Quarter of a Million Dollars is Started Down the Sacramento River.

[BY A. P. DAY WIRE.]

SACRAMENTO, Nov. 28.—The movement of a rice crop that is estimated to be worth more than $[illegible],000 has started on the Sacramento River and barge loads of the product are shipped from up-river points. $225,000 worth of rice has been shipped, most of it coming from Butte, Glenn and Colusa counties.

BIG FRATERNITY CONFERENCE

Over Hundred Delegates Attend New York Meeting, Where Future Organizations is Discussed.

[BY A. P. NIGHT WIRE.]

NEW YORK, Nov. 28.—More than 100 delegates from thirty-four of the largest national college fraternities attended the sixth annual interfraternity conference at the University Club today. Two college presidents and a score of college professors and representatives from universities throughout the country participated in the meeting.

That fraternities have exercised increasingly wholesome influence on college life since the inauguration of the first national inter-fraternity conferences by President W. H. Faunce of Brown University, was the consensus of opinion in reports from the forty-five institutions. In answer to queries, forty-five colleges asserted that the fraternity influence for good had grown vastly in the last two years.

Twenty-four reported that fraternities had not changed, and six that fraternities had long been beneficial. One college reported that their influence was harmful.

For the continuance of the conference several committees were appointed. James D. [illegible], Delta Tau Delta, was elected president; H. H. McClerkle, Phi Kappa Psi, secretary; O. H. Cheney, Phi Kappa Psi, Delta, treasurer, and F. W. [illegible], Beta Theta Pi, the retiring president; J. D. Livingston, Delta Upsilon; Dean T. A. Clark, Alpha Tau Omega; Albert S. Bard, Chi Psi, O. S. Tyler, Sigma Phi, and F. H. Nyman, Delta Phi, were chosen to the Executive Committee.

TO RESIDE IN LOS ANGELES.

Engagement of St. Louis Newspaper Man of Society Announced in the East.

[BY DIRECT WIRE—EXCLUSIVE DISPATCH.]

ST. LOUIS, Nov. 28.—[illegible] announcement of Miss Virginia [illegible], debutante daughter of Mrs. William Shearon [illegible] Groves, to Fletcher Bassett [illegible], newspaper man of Los Angeles, was announced today. The wedding will be in the spring. The couple will tour through Europe on their wedding tour through the Panama Canal and will reside in Los Angeles.

How to Prevent Illness Before It Comes.

"Coming events cast their shadows before." This is especially true of bilious attacks. Your appetite begins to fail, you will feel dull and heavy, and if you are subject to bilious attacks, take three of Chamberlain's Tablets as soon as these symptoms appear, and the attack may be warded off.—Advertisement.

Only One "Bromo Quinine"

To get the genuine, call for full name, LAXATIVE BROMO QUININE. Cures a Cold in One Day.

Political.

TESTS MOVE SUFFRAGISTS.

Audience by Wilson Said be a Mistake.

Decisive Defeat at Recent Election.

and Noisy Minority, Says Mrs. Dodge.

[BY A. P. NIGHT WIRE.]

WASHINGTON, Nov. 28.—In pronouncing the latest request of women party leaders for an audience with President Wilson to ask his support of a constitutional suffrage amendment, Mrs. Arthur M. Dodge, president of the National Association Opposed to Woman Suffrage, addressed a letter to the President today setting out arguments against the demands of the suffragists.

Mrs. Dodge wrote to the President that the attempt of the suffragists to secure an indorsement at the last election had been a "dismal failure" and pleaded "in the name of the vast majority of mature women in America who are not suffragists," against national action "that would nullify the expressed will of the majority of the women in the separate States on this issue according to their constitutional provisions."

Referring to the 'blacklist,' against Senators [illegible] opposed woman was a suffrage measure, she wrote Mrs. Dodge, "the Democrats' another. The failure of the national convention to get the vote for suffrage States was a third blow to their political poverty. And the apparent indifference of most women to have the ballot to use it [illegible] less at the dictation of others, is a final demonstration that the National American Woman Suffrage Association is not a democracy, but a mere state of mind, a small, nervous but noisy group of women who are disconnected with the democracy that has made United States greatest of all nations of the earth."

Mrs. Dodge declared that, taking exception to the Credentials [illegible] of the recent suffrage convention at Nashville, there were less than 100 women suffragists in the country—less than 1 per cent. of the 10,364,704 mature women in the country.

Referring to [illegible] in her letter extensive [illegible] to show that a great majority of women do not want the ballot.

Appeal to Wilson at previous audience. The suffragists has contended theirs was a State and not a national question.

SUFFRAGE.

Says the President Tells the Truth the Matter is Purely a State Affair.

[BY A. P. DAY WIRE.]

WASHINGTON, Nov. 28.—President Wilson today defined his position on woman suffrage in a letter written to M. Childs, a governmental clerk here, reiterating that the question to be a State matter.

"I am deeply impressed with the importance of the question," wrote the President, "but I believe it can best be settled by States rather than by the fundamental law of the land. Such a change would run counter to fast ahead of the deliberate opinion of the country."

It is evident will see a delegation of suffragists in the near future, but is not expected to change his position announced in today's letter [illegible]. Wilson saw no callers [illegible] morning, but arrangements were made for him to see Henry Van Dyke of Holland, as soon as [illegible] comes to Washington.

Leave for Funston.

[BY A. P. DAY WIRE.]

WASHINGTON, Nov. 28.—Maj.-Gen. [illegible], who arrived at Galveston to [illegible] the mainland expeditionary force [illegible] Vera Cruz, will have two months of absence after De-

Navigation.

PROMOTE SAFETY AT SEA.

STATES NOW COPYING MARITALTY CHARTS.

Only the Existing Steamship Charts to be Made Obligatory if Resolution Made by Hydrographer of the Navy Should be Adopted at Washington.

[BY A. P. NIGHT WIRE.]

WASHINGTON, Nov. 28.—It would be impossible for the United States navy to make any charts outside of American waters if it first purchased British charts, according to Capt. [illegible] Washington, hydrographer of the bureau, in his annual report today. Since his office has now fairly begun the work of reproducing by photography these British charts, of which it would be necessary to purchase only one, and the hope is expressed that the United States may soon be able to dispense with foreign chart-makers entirely, the navigation of its ships in foreign waters.

The matter is said to be a matter requiring careful consideration as to [illegible] abandoning the existing steamship routes should not be made obligatory on all vessels crossing in or out of the harbor, safety at sea would be promoted thereby, it is said, and the change is recommended for favorable consideration.

The ice patrol maintained by the revenue cutter service along the southern edge of the ice region is said to have proved a most valuable aid to navigation.

Special attention is made for the establishment of branch hydrographic offices at Panama as the result of the opening of the Panama Canal, and in view of the great amount of important work performed by the hydrographic office it is urged that they be relieved from the present duty of [illegible] recruiting officers.

BRANCH OFFICE IN LOS ANGELES.

HYDROGRAPHIC BUREAU OF THE NAVY FAVORS EXTENSION OF SERVICE.

[BY DIRECT WIRE—EXCLUSIVE DISPATCH.]

WASHINGTON BUREAU OF THE TIMES, Nov. 28.—The hydrographic office of the Navy Department has recommended in its annual report, out today, that a branch hydrographic office be established in Los Angeles. An item for it will be carried in the annual estimates. The report says: "The establishment of a branch office at Los Angeles is much needed to meet the expansion of that port which will grow rapidly as a result of the opening of the Panama Canal. The office at Los Angeles will be the only one between San Francisco and Panama."

Probabilities.

MAYBE BRYAN WILL RESIGN.

AND MAYBE MITCHELL PALMER WILL SUCCEED HIM.

Washington Political Gossips Get Rid of Mr. Wilson's Secretary of State by Appointing Him Leader of the Prohibitionists in Some Future Presidential Campaign.

[BY DIRECT WIRE—EXCLUSIVE DISPATCH.]

WASHINGTON BUREAU OF THE TIMES, Nov. 28.—Some of the politicians, wishing as they think, have been prophesying Mr. Bryan's departure from his department by the resignation route in March, next. The Commoner has come back at the brethren with a denial, but this has not staggered them in the least, for they say they know whereof they speak, and not only this, but that A. Mitchell Palmer, defeated candidate for the United States Senate from Pennsylvania, is to sit in the seat of state.

There was a belief in Washington which it has taken some days to unsettle, that this story of Mr. Bryan's intention to retire was of Democratic origin. On the face of it, it would seem to be folly for Democrats to suggest any such thing, for the sequel of the yarn was that Mr. Bryan was going to champion the cause of prohibition and perhaps lead the gentlemen with dry throats in a fight for the Presidency.

Many men here feel that before long the Prohibitionists are going to cut much of a figure in national elections, and there are some political leaders who are willing to predict that before long, perhaps before the next general election, the Prohibitionists will have a formidable party.



Phonetics Makes a Duchess

Mr. Bernhard Shaw's late play dealing with the production of speech sounds, wherein he shows the possibility of a lowly flower girl being transformed into an apparent Duchess, principally through training in pronunciation of words, is a reminder of the importance language is given in the eyes of the world.

Without good teeth correct speech is impossible. So watch them. Beware of bleeding or receding gums, teeth slightly sore or loose and a bad breath, as they are indications of Pyorrhea.

Our specialties are treating pyorrhea and making teeth without plates, giving a full set of solid teeth without plates or ordinary bridgework, if two or more roots remain in either jaw.

We also make plates to restore expression and prevent shrinking gums. By our analgesic method we can extract, crown, fill or even remove a live nerve without pain.

DR. HOMER
Ask Us About Prophylaxes
636 So. Broadway.
Orpheum Theater Bldg.

WILTON RUGS!

These startling reductions on our extremely low regular prices offer a fair example of the bargains that await you in our spacious Carpet and Rug Department—

$63.00 Wilton 9x12 Rug.....$44.00
$55.00 Wilton 9x12 Rug.....$39.85
$47.00 Wilton 9x12 Rug.....$31.45
$67.50 Wilton 9x12 Rug.....$45.70
$60.00 Wilton 9x12 Rug.....$42.50
$40.00 Wilton 9x12 Rug.....$28.50

VEGETABLE FIBER MATTINGS, 35c
Sews together and turns under. Does not break or require binding. Odorless and germless.

65c LINOLEUM, 45c.
Good assortment of patterns. Our regular 60c leader now 45c square yard.

Think of the opportunity offered by this big sale for the purchase of
CHRISTMAS GIFTS
that are most acceptable at prices that will save you money.

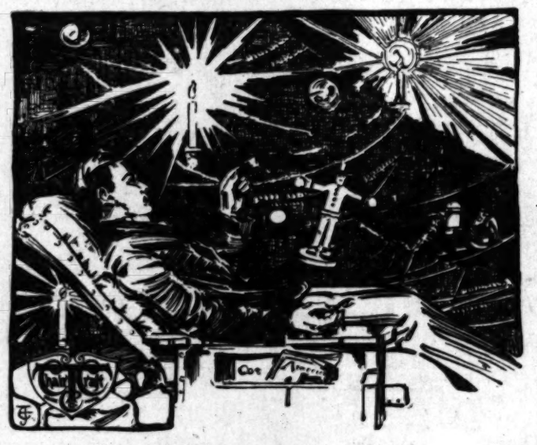
Special Notice!

In lieu of reductions on **Hoosier Kitchen Cabinets, Eclipse Gas Ranges, Herrick Refrigerators,** whose prices are regulated by the factory, we have arranged to **give away valuable articles** with every one of the above articles sold.

Draperies Made Free

During this great sale our splendidly equipped and well stocked Drapery Department will make and hang all draperies without extra charge.

PRE-INVENTORY SALE

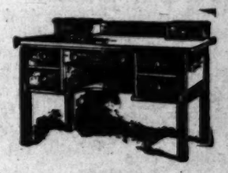


With the heaviest stock in our history, prior to inventory, we find it necessary to make

Enormous Reductions

And to this end we have gone through our big five-floor stock, cutting prices on all short lines and odd pieces, making it possible for you to secure unheard-of bargains IN EVERY LINE WE CARRY. Whether you outfit your home complete or merely wish to purchase a few Christmas gifts, you will see the advantage to you in this timely sale.

Library Desks



Suitable for ladies or gentlemen, or for the library or living room. They make a most acceptable Christmas present. As we have far too many of them on hand the prices on all single pieces have been cut to the core.

$52.50 DESKS $37.50
Exactly like cut above. Beautiful mission design in solid quartered fumed oak, 30x48-inch top. Seven drawers of various sizes. Hammered copper pulls. Mortise and tenon joint construction.

$18.00 DESK $12.65
Solid quarter sawed fumed oak, 20x34-inch top. Full length drawer with hammered copper pulls.

$21.50 DESK $14.65
Dainty model in quartered fumed oak, 20x34-inch top, two drawers. Patent non-spilling ink well, etc.

$45.50 DESK $31.25
Beautifully grained quartered fumed, inlaid with ebony, 24x40-inch top. One full length drawer, two top drawers and a bottom shelf. Very neat Sheraton pattern.

$38.50 DESKS $23.35
Quartered fumed oak, 22x44-inch top. Two drawers under top, two small top drawers, hammered copper pulls. Excellent mission style.

$25.50 DESK $17.25
Solid quarter sawed fumed oak. Mission design, 22x36-inch top. Full length drawer and bottom shelf. Handy filing compartments.

RECLINING CHAIRS

Under this head we include Morris, Push-Button and the numerous styles of adjustable back chairs and rockers, most of which are in small lots and therefore easily disposed of at these special prices.

$18.50 MORRIS CHAIR $11.85
Solid fumed oak frame with push-button feature, velour cushions.

$22.50 MORRIS CHAIR $14.75
Solid quartered oak frame with push-button and rest feature, leatherette cushions.

$26.50 MORRIS CHAIR $17.85
Solid quartered oak frame with push-button and cushions in the new Verdure tapestry, very swell.

$28.50 MORRIS CHAIR $19.85
Solid quartered fumed oak, mortise and tenon joint construction, leather cushions.

$48.50 KELLY CHAIR $29.85
Fireside pattern, all genuine leather, adjustable back and footrest.

$55.00 KELLY CHAIR $39.50
Mahogany frame, double seat and adjustable back cushions in genuine leather.

BUFFETS



All single pieces which comprise practically all our stock of fine Buffets are reduced in price to induce quick selling. You will probably never have such an opportunity as this.

$75.50 BUFFET $52.65
Exactly like cut; fine large piece in solid quartered fumed oak, 54-inch top, surmounted by a 40-inch mirror and full length plate shelf. Plush-lined silver service tray. Large drawer for linens and three cellarette compartments all equipped with modern hammered brass trimmings.

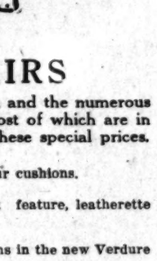
$72.00 BUFFET $36.75
Beautifully quartered fumed oak, 60-inch top. Three drawers for linen and silver, two separate compartments and handy bottom shelf.

$83.50 BUFFET $58.75
Massive mission design. Beautifully quartered fumed oak, 60-inch top with 52-inch beveled mirror and plate shelf. Full-length drawer for linen, three door compartments. Three shallow drawers for silver, etc.

$48.50 BUFFET $31.75
Solid quartered oak. Mortise and tenon joint construction, 54-inch top with plate rail. Large and small drawer for linen and silver. Handy side shelves.

$38.00 BUFFET $26.50
Highly polished quartered golden oak. Colonial pattern 42-inch, 36-inch mirror. Large drawer for linen, two door compartments with shelf, two small top drawers for silver, etc.

Gas and Wood Heaters



$4.25 AIR TIGHT HEATER $3.40
Front and top vents, nickel trimmings.

$2.50 AIR TIGHT HEATER $2.10
Front and top vents, nickel trimmed, very close price.

$4.75 AIR TIGHT HEATER $3.85
Front and top vent, nickel trimmed.

$5.75 GAS HEATER $4.50
A fine large heater with nickel trimmings, heavy top.

$3.50 GAS HEATER $2.35
As illustrated, heat-retaining model, burns but little gas.

$2.75 GAS HEATER $1.90
Reflects the heat out into the room, giving a warm, cheery effect.

CABINET RANGES

We quote some of the reductions on the higher priced ranges but you will find all our medium and low priced ranges correspondingly low.



$55.50 DOUBLE ACTION RANGE FOR $42.35
Cabinet range with canopy top, 18-inch double action oven with glass door, separate broiler with fire-proof pan and glass door.

$110.00 PORCELIRON RANGE FOR $72.50
All white enamel trimmed with German silver, 18-inch oven and separate broiler lined with porceliron. Absolutely guaranteed not to break or chip.

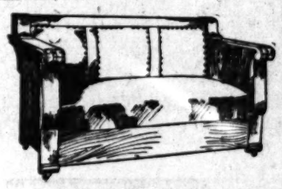
$125.00 PORCELIRON RANGE FOR $87.50
Same as above, with canopy top. All white porceliron trimmed with German silver.

$32.25 CABINET RANGE FOR $22.85
Separate broiler and oven with glass door splasher back with shelves. Five cooking burners.

$41.50 CABINET RANGE FOR $33.75
As illustrated. Celebrated Ossco rapid-fire 16-inch oven. Separate broiler with cooking burner. Closed or open top, splasher back and shelf.

$53.50 OSSCO CABINET RANGE FOR $39.75
All white, enamel trimmed, canopy model. Open or closed top 18-inch rapid-fire oven. Separate broiler with cooking burner.

DAVENPORTS



As these pieces occupy considerable floor space and tie up a large amount of capital we have decided to reduce the line down to fewer numbers. Both davenports and bed davenports are included in the reductions only a few of which can be quoted here.

$95.00 BED DAVENPORT $68.75
Splendid mission design in quartered fumed oak. Unifold pattern back and seat cushions in genuine leather.

$125.00 BED DAVENPORT $88.75
Massive Colonial design. Unifold pattern. Beautifully quartered golden oak frame, back, seats and side cushions upholstered in genuine leather.

$105.00 DAVENPORT $83.50
Large, massive mission design in solid quartered oak. Auto spring seat cushions, two back cushions. Over 6 feet long and 30 inches wide.

$85.50 BED DAVENPORT $62.25.
As pictured. Fine massive model in quartered golden oak and leather seat and back cushions. Unifold pattern.

$95.75 DAVENPORT $71.00
Very heavy mission pattern, solid quartered fumed oak. Wood seat and comfortable back cushions. Upholstered in genuine leather.

$131.50 DAVENPORT $92.00
Massive mission design in quartered fumed oak, 4-inch posts. Heavy plank back with two comfortable cushions, auto spring seat. Upholstered in genuine leather, over 6 feet long, and 30 inches wide.

Arm Chairs



Mission arm chairs in solid quartered oak with leather seat and back cushions, fine, large, heavy chairs of which we have no rockers to match, hence the drastic price reductions of which these are a few.

$22.50 ARM CHAIR $14.85
Heavy mortise and tenon joint construction. Auto seat in genuine leather. Exactly as pictured above.

$28.75 ARM CHAIR $19.65
Heavy mortise and tenon joint construction, removable auto spring seat and back cushions in genuine leather.

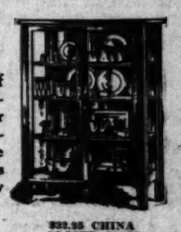
$33.75 ARM CHAIR $22.25
Fine large chair, very heavy and substantial. Removable auto spring seat and back cushion in genuine leather.

$27.75 ARM CHAIR $19.45
A splendid high back model. Removable auto spring seat and back cushions in genuine leather.

$32.50 ARM CHAIR $21.25
A splendid example of mission design. Wood seat, comfortable back and auto seat cushion in genuine leather.

$28.00 ARM CHAIR $17.35
Heavy mission pattern, low back. Comfortable auto seat and back cushion, in genuine leather.

China Closets



Only the need of space and the necessity of reducing our big stock before inventory is the cause of these reductions of our already low prices.

$31.00 CHINA CLOSET $23.50
Curved glass front, solid quarter - sawed golden oak. Five shelves, mirror back.

$25.50 CHINA CLOSET $18.75
Curved glass front, solid quarter-sawed fumed oak. Five shelves, mirror back.

$57.50 CHINA CLOSET $33.60
Fine large case, hand-polished quartered golden oak, 47 inches wide. Leaded glass doors and sides. Mirror back, five shelves, two small drawers.

$32.25 CHINA CLOSET $21.75
Handsome model in waxed oak, quarter sawed, 35 inch square case, five shelves. Mirror back. Exactly as pictured above.

$42.50 CHINA CLOSET $30.75
Fine, large model in quartered fumed oak. Case 38x54 inches, five shelves. Mirror back.

$34.50 CHINA CLOSET $22.45
Beautifully grained quartered golden oak, 34 inch, full glass case.

REFRIGERATORS

Now is the time to buy a refrigerator at under the market prices. In this climate you need one both winter and summer.

$15.50 REFRIGERATOR $10.85
White enamel lined food compartment with wire shelf. Fine heavy case.

$19.50 REFRIGERATOR $14.65
Solid golden oak case, white enamel food compartment with two wire shelves. Front icer with flush top.

$22.50 REFRIGERATOR $17.85
As illustrated, three-door front icer with white enamel food compartments.

$10.25 REFRIGERATOR $7.85
White enamel lined food compartment with wire shelf. 40-pound ice capacity.

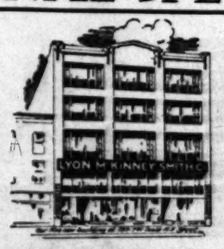
$19.50 REFRIGERATOR $14.75
Seventy-five-pound ice capacity. White enamel lined food compartment with two wire shelves. Removable ice bin.

$24.75 REFRIGERATOR $16.50
Porcelain lined food compartment with two wire shelves. 75-pound ice capacity.



ADDITIONAL SPECIALS IN THE OTHER PAPERS

ASK FOR TERMS WE MAKE THEM



LYON McKINNEY SMITH CO

737-739-741 SOUTH HILL STREET

ASK FOR Smith WE GIVE IT



When You Are Planning

Your Christmas List

Santa from the Orient will admirably solve your gift problem to the satisfaction of you and the appreciation of the recipients.

Before the Christmas rush begins, make discreet selections at leisure in this vast storehouse of unique, elegant, yet practical articles from sunny Japan. Here are just a few hints to our popular varieties. Read carefully; mark what you want.

Handkerchiefs—
Embroidered Linen Handkerchiefs for ladies. Gentlemen's Silk Handkerchiefs, 50c, 75c, $1.00, $1.50.

Card Cases—
Silk Card Cases, 25c, 35c.
Brocaded Card Cases, 50c, 65c.
Brocaded Bill Cases, $1.45.
Elk Skin Card Cases, 65c, 75c.
Frog Skin Card Cases, 45c, 50c.

Bags—
Hand-painted Opera Bags, 50c to $1.25
Hand-embroidered Opera Bags, $1.75 to $3.45
Mandarin Hand Bags, $2.95 and up.

Cotton Crepe Kimonos
Embroidered in White on Pink, Light Blue, Copenhagen, Lavender, $2.45 at $1.95

Silk Kimonos—
Japanese style, embroidered in different floral designs. All in pleasing color harmony. $12.50 at $10.00.

Padded Jackets
Plain—$4.45 at $3.55.
Embroidered—$5.40 at $4.30.

Padded Robes
Plain, long—$9.45 at $7.55.
Embroidered, long—$11.75 at $9.40.

Lacquer Ware—
Combine service and beauty.
Serving Trays, oval and oblong shapes, 95c, $1.25, $3.45.

Handkerchief Boxes—85c, 95c.
Cabinets—75c to $2.75.
Stamp Boxes—10c to 15c.

Work Baskets—
Made of brown rattan or bamboo; covers ornamented with silk tassels, Chinese beads and coins—$1.25, $1.50, $4.50

Japanese Bamboo Baskets—
Fruit Baskets—75c, $1.00, $1.50.
Nut Baskets—75c, 85c, $1.00.
Flower Vases—45c, 50c up to $6.50

Table Covers—
Drawn Works, at all prices.
Battenbergs, at all prices.
Grass Linen Lunch Sets—$25, $39

Japanese Toweling Table Sets—
50x50 table cloth and ½ dozen napkins—$1.25 and $1.50 a set.

Embroidered Glass Top Trays—$3.25 and up.

Work Baskets—
with silk draw bags, 50c and up.

Ivory Novelties—
Carved Picture Frames, Book Marks, Fans, and other interesting ornaments.

Oriental Jewelry—
Coral, Damascene, Pearl and other novelties in exclusive designs shown in wide variety.

Vantine's Perfumes and Toilet Requisites—
Advertised in national magazines. Excellent for presentation purposes. We carry them in all descriptions.

Ladies' Silk Hosiery, 50c, $1.00 and up.

Kid Gloves—
Quality and service guaranteed. All well known makes. Popular prices.

Children's Purses—25c, 50c.

Leather Novelties—
Party Cases—$2.50, $3.50 and up.
Hand Bags—$2.00, $3.50 and up.
Manicure Sets—$4.75.
Traveling Sets for Men—$5.00 and up.
Military Brush Sets—$4.75 and up.
Music Rolls—$5.00.

Christmas Cards—
Davis Christmas Cards—5c, 10c, 15c, 25c
Japanese Hand Painted Christmas Cards.

Calendars—10c, 15c, 25c, 50c.

Stationery—50c and up.

Japanese Pillow Tops—Attractive and beautiful—35c, $1.00, $1.25, $1.35 and up.

Men's Ties—50c, $1.00.

Art Flowers—for trimming hat and dress—50c and up.

Neckwears—latest styles—25c, 50c.

Scarfs and Shawls—
Hand-embroidered Scarfs, $2.85-$4.25.
Hand-embroidered Shawls, $5.95 and up.
Hand-embroidered Auto Hoods, $3.75-$7.50.

Silk Dress Goods—adapted for latest fashions, make practical gifts, at different prices.



The Yamato, Inc.
635-7 SOUTH BROADWAY

FORCED TO MAKE BIG SACRIFICE!

MEN'S FALL AND WINTER SUITS
—NEWEST STYLES

About 500 latest style Men's Suits—Many worth up to $15, $18, $20, $22.50, $25, $27.50 and

$30 IN VALUE

Including many of the famous ALFRED BENJAMIN make, must go at.....

$7.50

Alterations Free!

Men's Suits
Formerly priced $18; your favorite color and fabric is here at only.... $9.75
MEN'S SUITS, formerly priced $10 and $12. You know what they are $5.75
MEN'S SUITS, formerly priced $25. The pick of New York styles; clean cut, long-wearing materials. only..... $12.25

SAVE $7.50 to $22.50 ON YOUR WINTER SUIT

We've simply got to raise at least $5000 quickly to finance our contemplated clothing syndicate. We need your help at once—and we're offering you wonderful savings.

A Word of Explanation to Our Thousands of Customers and to You Who Come to this Great Sale

We have long contemplated the forming of a large clothing syndicate, with plenty of capital back of us, that would allow us to purchase stocks of merchants who had run into hard times and retail these goods through a chain of retail stores at prices about actual cost or less! To finance this great proposition, which will be a big help and saving to every man in Southern California, we must raise a large amount of cash ourselves in a very few days! We have decided to sacrifice the thousands of dollars' worth of latest style fall and winter merchandise now in our store in order to get these funds. As a result, you have a wonderful opportunity right now to effect an astonishing saving on every article of men's wear. Take advantage of it quickly. Come to the sale early! Store is open tomorrow evening until 10 o'clock.

Balmacaan Overcoats
Formerly priced $18 and $20. Now only $7.50.

Scrip
"A MILE FOR EVERY DOLLAR—A TENTH FOR EVERY DIME." We give Travel Scrip with purchases of 10 Cents or More.

Jewelry
25c, 50c and 75c Cuff Buttons, 25c Tie Clasps, 25c and 50c Stickpins—your choice 5c
75c and $1 Scarf Pins.....25c
Cuff Buttons, Tie Clasps, Watch Charms 25c

Men's Hose
25c Silk Lisle Hose.....19c
50c Silk Hose 25c

Men's Pants
Formerly priced $4; wide range of new patterns, selling at.....$1.85
Formerly priced $6 Men's Pants, all fabrics and weights.....$3.90
Formerly priced $7.50 and $8.00. Men's Pants. You want nothing better..$3.85

Neckwear
25c Neckwear 12½c
35c and 50c New Ties.....19c
50c and 75c Neckwear.....25c

Sweaters
$1 former price 49c
$2 former price 98c
$3 former price $1.48
$4 former price $1.95
$5 and $6 former prices.....$2.95

Miscellaneous
12½c Handkerchiefs for.....5c
25c Pad Garters 12½c
50c Suspenders for.....25c
50c and 75c Belts for.....25c

Men's Underwear
50c Porous Mesh Underwear.....19c
50c Athletic Underwear.....25c
75c Balbriggan Underwear.....37½c
$5c B. V. D. Underwear.....37½c
Former $1.00 in Cooper's famous Spring Needle Underwear.....69c
Former $1.50 Cooper's Wool Underwear 85c
Former $1.50 and $1.75 in all weight Union Suits 98c
Former $2.00 Wright's Union Suits..$1.15
Former $2.50 Natural Wool and Cooper's Spring Needle.....$1.85

500 Men's Hats Values to $2 Your Choice 75c
John B. Stetson $4 Hats Now Only $1.75
Men's and Boys' 50c Caps.....15c
$1.50 and $2 Hats.....75c
Hats—$2 and $2.50 values.....98c
$3.00 and $3.50 Men's Hats.....$1.65
$4.00 and $5.00 Stetson Hats.....$1.85
$6 and $6 Hats, including Stetson and Henry Roelof's.....$2.45

Men's Shirts
50c Work Shirts 37½c
75c Shirts for dress wear—pleated and plain bosoms 35c
$1 Golf Shirts with soft or stiff cuffs 75c
$1.50 Shirts 75c
$2.50 Shirts, including Arrow, Manhattan and other famous makes....$1.15
$5 Silk Shirts $2.45

SALE DOORS OPEN TOMORROW AT 8 A. M.

Palace Clothing Co.
323 SOUTH SPRING ST.

323 South Spring Street

NOTICE! We gladly cash pay checks, whether you buy or not.

GOODYEAR'S
324 South Broadway
Complete Line of Auto Robes—Auto Gloves and Auto Coats—

READING LENSES FITTED $1.00
Optical Department
EMMA C. FLEMING, Jeweler, 322 West Sixth Street

Catarrh Ten Years Cost Me A Lot of Money.



Peruna Promptly Cured Me.

Mr. Charles S. Many, 12 Water St., Cossining, N. Y., writes: "I had catarrh for ten years and tried a great many kinds of medicines, which cost me a lot of money but did me no good. Instead of getting better I seemed to get worse. My eyes were bloodshot, my nose smelled so bad that I was ashamed to go in company. I was night guard at the prison and I would get so dizzy that I would have to catch hold of something to keep from falling. I read about Peruna in the New York World, and thought I would give it a trial. I used about ten bottles, and I am cured of catarrh, and the dizzy feeling has left me and I am not bothered with it any more. I keep Peruna in the house, and when I feel a cold coming on I take a little bit of it and it does me good."

EMPRESS VISITS AMERICAN KITCHEN

[BY ATLANTIC CABLE AND A. P.]

BERLIN, Nov. 27.—Empress Augusta Victoria visited today the American relief kitchen, which is supported from contributions by the American colony in Berlin, and spent half an hour chatting with the two hundred or more beneficiaries gathered at a table there at which they were served by ladies of the colony. The Empress was accompanied by the Countess von Keller and Chamberlain von Protha. She was met by the ladies of the American Embassy and the committee in charge of the work, including Mrs. Isaac Wolff, Jr., wife of the president of the American Association of Commerce.

SAY BATTLESHIP SUNK BY MINE.

[BY ATLANTIC CABLE AND A. P.]

PARIS, Nov. 28.—A dispatch to the Matin from Petrograd states that it is reported there that the German battleship Wilhelm der Grosse struck a mine and sank in the Baltic, but adds that there is no official confirmation of the rumor.

VON HINDENBURG A FIELD MARSHAL.

[BY ATLANTIC CABLE AND A. P.]

AMSTERDAM, Nov. 28.—A dispatch from Berlin says that Gen. Von Hindenburg, the German commander in the campaign against Russia, has been promoted to the rank of field marshal.

Analytic.

RUSSIANS TURN TABLES ON GERMAN INVADER

BY AN ASSOCIATE EDITOR OF "THE ARMY AND NAVY JOURNAL."

[BY DIRECT WIRE—EXCLUSIVE DISPATCH.]

NEW YORK BUREAU OF THE TIMES, Nov. 28.—The opposing armies in Belgium and France have passed another day without developing important fighting. The cessation of civil traffic on the railroads in Belgium shows that the Germans are transferring troops for some purpose, while the big transport fleet of Great Britain shows that she is also taking measures to oppose any aggressive move on the part of the Germans.

The appearance of German submarines in the English Channel has resulted in renewed activity of the British fleet in bombarding Zeebrugge. This port gives Germany a base for her submarines, 250 miles closer to the Straits of Dover than is their main base at Emden, in Germany. The advantage that the Germans gain by this shortening of their steaming radius is seen in the activity of their submarines in the waters to the south and east of England. In order to protect the present movement of British troops to France, the British navy is exerting especial efforts to destroy this German submarine base at Zeebrugge. By destroying the German harbors of refuge in Belgium and by tightening the cordon at the Straits of Dover, they hope to re-establish the safety of their line of communication across the English Channel.

PETROGRAD STATEMENT.

The official statement from Petrograd confirms the earlier rumors concerning the fighting in Poland. When the Germans made their dash east of Lodz and Lowicz, they reached the main railroad running from Warsaw to the southwest. The Russian center fell back before their onslaught and permitted the Germans to advance to Koluszki, where the branch railroad to Lodz joins the main line. The Germans were thus enticed into a trap while the Russian forces closing in behind threatened to cut off their main line of retreat.

The Russian victories at Rzgow and Brzezny forced the Germans to fall back fifteen miles. Lodz was abandoned and they took up the defensive line running from Sieradz on the Warthe, through Zdunskawola, Zgierz, Strykow and Glowno to Lowicz. For at least four days the Russians have been pounding on this line and have made an advance to Szadk, five miles north of Zdunskawola.

Meanwhile the Russians seem to be pinning their hopes upon a flanking move along the Vistula River. Such strategy gave them the advantage in the earlier campaign against the Germans in this region and is one in which their large superiority in cavalry will greatly aid them. While the Germans have been kept busily engaged on the front between Lowicz and Sieradz, this new Russian advance has forced its way across the Bzura River and has reached Gombin, twenty-five miles northwest of Lowicz.

The Russians have now turned the tables on the Germans [illegible] and threaten them with danger from which they have just escaped. The Russian Gombin can travel [illegible] German infantry and [illegible] on their lines of [illegible] will seriously weaken [illegible] fighting strength. The [illegible] this danger lies in the [illegible] of additional troops to fill [illegible] between the German [illegible] the Vistula River. [illegible] ing every effort to [illegible]

The unconfirmed [illegible] man forces have [illegible] Lodz evidently [illegible] the advance guard in [illegible] vasion. A retreat [illegible] mans have thus [illegible] trict would also [illegible] giers and wounded [illegible] eral thousand men. [illegible] of the German army [illegible] to be intact and well [illegible] treat to the west if [illegible] necessary.

FIGHTING AT CRACOW.

The reports from the [illegible] Cracow are conflicting. [illegible] claims of success [illegible] their earlier advance [illegible] Wolbrom. Since then [illegible] have crossed the Dunajec [illegible] and have advanced [illegible] way to Cracow. This [illegible] them within twenty-[illegible] cow on the east, while [illegible] on the north the Russians [illegible] twenty miles of the [illegible]

The fighting now [illegible] forms practically one [illegible] which the flanks [illegible] the center is [illegible] flanks the Austro-Germans [illegible] losing ground.

DISPATCH DOG DIES LIKE A HERO

"MARQUIS," ATTACHED TO TWENTY-THIRD [illegible] KILLED IN ACTION.

[BY ATLANTIC CABLE AND A. P.]

DUNKIRK (France) [illegible] "Marquis," the regimental dog of the Twenty-third Infantry, has been mentioned in orders of the day, having been killed at the battle of [illegible] Belgian frontier.

At this action it became necessary for an officer to send a message immediately to his superior. At this time the Germans [illegible] to allow a man to pass through, and "Marquis" was chosen for the mission. Off he ran, [illegible] swept some and arrived at the objective point where [illegible] struck him in the [illegible] brought him down. [illegible] his feet, though [illegible] blood, and dragged [illegible] position, where the officer [illegible] ing a section of [illegible] let fall the other [illegible] blood and then [illegible]

His soldier comrades [illegible] fund for a monument [illegible] be inscribed:

"Marquis—Killed [illegible] Honor."

SIGNAL HERO FOR AVIATORS

MAN WHO [illegible] TO FIGHT [illegible] WATER

[BY ATLANTIC CABLE AND A. P.]

DUNKIRK (France) [illegible] The man who piloted the [illegible] of the German [illegible] has been decorated [illegible] of King Leopold and a [illegible] ceive some similar [illegible] the allies' government.

This man, whose [illegible] made public, is the [illegible] great Nieuport [illegible] the water in the [illegible] His position gave him a [illegible] knowledge of the [illegible] undating the country [illegible] out to the Belgian [illegible] by using the railway [illegible] a dyke and by [illegible] bank in certain [illegible] inundate most of the [illegible] by the German [illegible] gun positions. [illegible] adopted.

The culverts in the [illegible] bankment were filled [illegible] gravel and then the [illegible] guns was concealed [illegible] the canal bank until the [illegible] water spread over the [illegible]

MAJ. YATE[illegible] A WAR HERO

[BY ATLANTIC CABLE AND A. P.]

LONDON, Nov. [illegible] arisen concerning the [illegible] Charles Allix Lathom Yate, [illegible] Yorkshire Light Infantry, [illegible] decorated with the Victoria Cross, who was said to have been [illegible] prisoner of war.

Maj. Yate, a son of Sir [illegible] Yate, member of Parliament [illegible] mons, commanded one of the companies which [illegible] end in the trenches of the [illegible] the other officers had been [illegible] wounded and the [illegible] hausted, the major [illegible] the ninetieth [illegible] Germans. According to a [illegible] published, [illegible] of the [illegible] of Cracow.) In this locality on [illegible] and a prisoner of war [illegible] issued by the German [illegible] dated September [illegible] escaped from a [illegible] the news of his escape [illegible] him have been received [illegible] spoke German well.

WAR SESSION [illegible] THE REICHSTAG

[BY [illegible]

BERLIN, Nov. [illegible] Chancellor, Dr. Von [illegible] week, will return to [illegible] to make progress [illegible] of the second war [illegible] Reichstag on [illegible] semi-officially [illegible] would not take [illegible] on account of the [illegible] Portuguese army [illegible] responsibility would [illegible] gual. German [illegible] been advised to [illegible] nounced today by [illegible] Bureau that a [illegible] ceived from the [illegible] rebellious forces [illegible] seized the Police [illegible] skrasl, in the [illegible] forced the [illegible] losses were [illegible] the British.

Big Crash in Prices on High Grade Lighting Fixtures

All Lighting Fixtures are completely wired, ready for hanging.

Tungsten Lamps the only line not included at HALF PRICE.



Two big Bankrupt Stocks and a third collection bought at Constable's Sale, all now included in this one great all-absorbing Sale at

Half Price on Everything

Lighting Fixtures, Electric Batteries, Brackets and Household Appliances from these

THREE BIG STOCKS TO BE SACRIFICED

The W. G. Hutchison Co. W. A. Kempster & Co.

The United Electric Stores

Here are just a very few examples to give you an idea of the kind of Genuine Bargain Offerings you will find throughout the store:

—$3.75 Adjustable Portable Desk or Reading Lamp, with shade, all brass $1.88

—$7.00 Brass Portable in mission style; a well-built lamp, truly artistic $3.50

$2.50 Brass Side Bracket $1.00

—$5.00 Two-light Shower Fixture in two different styles, each a beauty, choice.. $2.25

Choice Shades
25c and 50c Shades in generous assortment.. 10c

—$15.00 Dutch Blue and White Semi-Indirect Bowl Fixture. for den or breakfast-room $6.50

$1.00 Shades, now at 50c.

$30.00 Inverted Light, Fancy Bowl, $15

$4.00 Medical Battery for $2.00

WE FILL MAIL ORDERS PROMPTLY

HOME TELEPHONE NUMBER, F1243.

S. BEHREND
530 So. Spring St.

Analytic.

TURN TABLES ERMAN INVADER

TOR OF "THE ARMY AND NAVY JOURNAL."

WIRE—EXCLUSIVE DISPATCH.]

OF THE opposing France thout de- The cos- railroads Germans ome pur- t fleet of o is also y aggres- the Ger- subma- has re- of the ebrugge. base for closer to their Germany. ans gain steaming of their he south r to pro- of Brit- ish navy destroy at Zee- German and by traits of lish the ication

ONT. Petro- ors con- When east of ed the Warsaw center nt and ances to railroad e Ger- a trap ing in their

ow and to fall aban- fensive n the Zgierz, t. For have d have miles

to be anking Such age in t the one in ty in While busily Lowicz n ad- ee the Gou- est of d the

tables on the German invading fo and threaten them with the s danger from which the Russians just escaped. The Cossack army Gombin can travel faster than German infantry and can make r on their lines of communication will seriously weaken the Ge fighting strength. The defense a this danger lies in the rushing for of additional troops to fill the between the German left flank the Vistula River. Germany is ing every effort to accomplish th The unconfirmed report that man forces have been cut of Lodz evidently refers to a the advance guard in the in vasion. A retreat such as the mans have thus made in the trict would also cause losses to giers and wounded amounting to eral thousand men. The main of the German army seems, how to be intact and well disposed to treat to the west if such should necessary.

FIGHTING AT CRACOW.

The reports from the fighting Cracow are conflicting. The A claims of success seem to re their earlier advance to Pilz Wolbrom. Since then the R have crossed the Donajec in th and have advanced to Sedzisz way to Cracow. This succes them within twenty-five miles cow on the east, while at K on the north the Russians are twenty miles of the Austrian

The fighting near Lodz and forms practically one great which the flanks are engaged, the center is inactive. On flanks the Austro-German s losing ground.

DISPATCH DOG DIES LIKE A HE

"MARQUIS," ATTACHED TO TWENTY-THIRD INFANTRY KILLED IN ACTION.

[BY ATLANTIC CABLE AND A. P.]

DUNKIRK (France) Nov. "Marquis," the regimental dog of the Twenty-third Infantry, has been mentioned in dispatches of the day, having fallen in at the battle of Sarrebourg on Belgian frontier.

At this action it became for an officer to send a report mediately to his superior, but time the German fire was too to allow a man to cross the and "Marquis" was charged mission. Off he ran, across swept zone and arrived safely at objective point when a German struck him in the right side brought him down. His strugg his feet, though losing a great blood, and dragged himself up to position, where the officer was ing a section of machine guns. let fall the order reddened by blood and then breathed his

His soldier comrades are raisi fund for a monument on which be inscribed:

"Marquis—Killed in the Field Honor."

SIGNAL HONORS FOR AN UNNAMED

MAN WHO FIRST SUGGESTED TO FIGHT GERMANS WITH WATER DECORATED.

[BY ATLANTIC CABLE AND A. P.]

DUNKIRK (France) Nov. The man who planned the s of the German positions on the has been decorated with the C of King Leopold and is likely to ceive some similar recognition the allies' governments.

This man, whose name has not made public, is the owner of great Nieuport sluices, which the water in the canals and c His position gave him an unri knowledge of the possibilities undating the country and he out to the Belgian General Staff by using the railway embankme a dyke and by breaking the bank in certain places they inundate most of the region c by the German trenches and gun positions. His plan was adopted.

The culverts in the railway bankment were filled with and gravel and then the dra of the guns was concentrated on the canal bank until it burst and water spread over the

MAJ. YATE'S FATE A WAR MYSTE

[BY ATLANTIC CABLE AND A. P.]

LONDON, Nov. 28.—Speak arisen concerning the fate of Charles Allix Lavington Yate Yorkshire Light Infantry, w decorated with the Victoria who was said to have died a prisoner of war.

Maj. Yate, a son of Col. Cha Yate, member of the House of mons, commanded one of companies which remained end in the trenches at Locatel the other officers had been wounded and the survi hausted, the major led a the nineteen survivors a Germans. Recently a pho published, showing him as and a prisoner of war. issued by the German dated September 23, said escaped from a detention the news of his escape so him have been received. spoke German well.

WAR SESSION THE REIC

[BY WIRELESS AND A. P.]

BERLIN, Nov. 28.— Chancellor, Dr. Von wez, will return to to make preparations of the second war Reichstag on Decembe semi-officially reported would not take any on account of the Portuguese army would be sponsibility would be left gual. Germans in the been advised to desert, nounced today by the Bureau that a dispatch received from The Hague rebellious forces in Sou seized the Police Station of Ukkerdal, in the Transvaal, forced the English to retire losses were inflicted the British.

Philanthropy.

LOS ANGELES BELGIANS SEND A CHECK FOR RELIEF.

Belgian war relief fund of Los Angeles has mailed to F. Fuhrich, the Belgian Consul in San Francisco, a check for $2500, the sum collected up to date for relief of the distressed Belgians. The members of the fund are all Belgian residents of Los Angeles. The officers are: Henry president, Ngr. P. J. Thomas; president, James Moorhouse; vice-presidents, Charles Winsel and Leon Marxy; secretary, F. de Bruyn; treasurer, Eugene Genis; Executive Committee, Mmes. A. Buisseret, George Christiaens, J. David, Thos. J. A. Donato, L. Legrand, Henry and J. Viole.

The money collected by the fund is sent through the Belgian Consul in San Francisco to the Belgian Minister, Havenith, in Washington.

On the 15th of the present month the steamship Isabella of the Luckenbach line left the port of Los Angeles for New York via Panama with seventy-five cases of clothing for the Belgian refugees in Holland and England. The clothing was all donated by friends of the Belgians in Southern California and the committee hereby expresses its heartfelt thanks for the generosity of the donors. A steamer leaves every ten days and the committee hopes to be able to make shipments of necessaries for the refugees as long as the war lasts, or as long as there is a Belgian in need as a result of the war.

Belgians here report they have received letters from friends and relatives in the stricken country in which the need of food and clothing is accentuated. These letters are authority for the statement that the Germans are taking everything from the Belgians and that even the coal there is loaded on cars and shipped into Germany.

Field Marshal.

HINDENBURG PROMOTED FOR DARING SUCCESSES.

[BY ATLANTIC CABLE AND A. P.]

AMSTERDAM (via London) Nov. 28.—A dispatch from Thorn, West Prussia, gives an army order issued by Gen. Von Hindenburg, commander of the German army in Russian Poland, stating that in the recent fighting lasting several days, which troops brought to a standstill the advance of the numerically superior Russian army."

The army order repeats the contents of a telegram sent by Emperor William congratulating Gen. Von Hindenburg on his new success; praising him and his troops for the protection they afforded to the eastern frontier, and promoting the general to the rank of field marshal. The army order concludes:

"I am proud of having reached the highest military rank at the head of such troops. Your fighting spirit and perseverance have in a marvelous manner inflicted the greatest losses on the enemy. Over 60,000 prisoners, 150 guns and about 200 machine guns have fallen into our hands. But the enemy is not yet annihilated. Therefore, go forward with God for our King and for the Fatherland, till the last Russian is subdued and at our feet. Hurrah!"

Precautionary.

INVASION OF CANADA FEARED BY THE BRITISH.

[BY A. P. NIGHT WIRE.]

BUFFALO (N. Y.) Nov. 28.—Extraordinary precautions have been taken to guard against a possible raid by Germans or German sympathizers across the Niagara River. A strong guard of thirty militiamen has been stationed at Fort Erie, directly opposite Buffalo, and the entire river front from there to Niagara Falls and Queenstown is patrolled day and night by between 500 and 600 members of the newly organized home guard regiments. Automobiles and motorcycles are used by the men on patrol duty.

These measures, it is said, were taken in response to demands from civic organizations along the Canadian side of the Niagara, who insisted in communications to the Department of Militia that a movement similar to the Fenian raid was not a remote possibility. Maj.-Gen. Sam Hughes, Minister of Militia and Defense, recently paid a flying visit to the territory. Soon afterward the guard on the Welland Canal was doubled and today the river patrol was established.

Commentaries.

OFFICIAL COMMUNIQUES FROM THE GREAT WAR.

[BY ATLANTIC CABLE AND A. P.]

BERLIN, Nov. 28 (via Amsterdam and London, 11:15 p.m.)—An official Austrian communication issued under date of November 28, at noon says:

"The situation is unchanged.

"In Russian Poland yesterday it was generally quiet. Some weak Russian attacks were repulsed. Fighting in the Carpathians continues.

"On the southern theater (Servia) fighting continued yesterday on nearly all of the front. Several important successes were taken by our troops."

FROM THE FRENCH.

[BY ATLANTIC CABLE AND A. P.]

PARIS, Nov. 28, 4:10 p.m.—The following official communication was issued tonight:

"Yesterday there is nothing of importance to report."

The French War Office gave out the official communication this afternoon as follows:

"In Belgium the artillery exchanges have continued during the day of November 27 without any particular incident. The heavy German artillery has shown less activity. There was but one attack of infantry to the south of Ypres, which was repulsed by our fire.

"Toward evening our artillery brought down a German biplane, carrying two aviators. One of the men was killed and the other two were taken prisoners.

"In the region of Arras and further to the south there has been no change. The night passed quietly in the region of the Aisne. In Champagne our artillery inflicted serious losses on the artillery of the enemy.

"From the Argonne to the Vosges there is nothing to report."

FROM THE RUSSIANS.

[BY ATLANTIC CABLE AND A. P.]

PETROGRAD, Nov. 28.—A communication given out today by the General Staff of the Russian army says:

"Our troops have won important successes along the Proschovitse-Brzesko-Wisnitsch front (in Galicia thirty to sixty miles southeast of Cracow.) In this locality on November 26 we routed an Austrian corps, taking more than 7000 prisoners, capturing thirty cannon, ten of which were outfitted with horses, and twenty machine guns. A Russian battalion at Brzesko captured the flag left of the Thirty-first Regiment of Hungarian Honved. These losses included the commander, 20 officers and 1250 soldiers and the flag. We also took an automobile carrying officers of the General Staff.

"We are continuing our pursuit of the enemy. The fighting at Lodz, which continued November 28, we succeeded in making progress at certain points.

"In the Carpathians our troops have attacked considerable Austrian forces."

SPECIAL GERMAN REPORT.

[BY ATLANTIC CABLE AND A. P.]

BERLIN, Nov. 28.—The German official bureau gave out an announcement this afternoon as follows:

"On the western arena of the war the situation today is unchanged. Local attacks in the Argonne forest have been repulsed. In the forest southwest of Apremont, and in the Ailly wood we occupied some French trenches after an obstinate resistance. Many unimportant engagements are reported from East Prussia. At Lowicz our troops have recommenced their attacks and the fighting continues. Heavy Russian attacks in the district to the west of Mowo and Radom were repelled.

"In Southern Poland there has been no change."

HERRICK'S ADIEU TO PARIS.

Retiring American Ambassador and His Wife Board the Steamer Rochambeau at Havre for New York.

[BY ATLANTIC CABLE AND A. P.]

PARIS, Nov. 28.—Myron T. Herrick, the retiring American Ambassador to France, accompanied by Mrs. Herrick and the members of his family, left Paris for Havre this morning, where they will take the steamer Rochambeau for New York. A special car was placed at their disposal by the French government. Nearly all the Americans remaining in Paris, both men and women, crowded the Invalides station to bid farewell to the retiring diplomat. Among them were William Graves Sharp, who succeeds Mr. Herrick as Ambassador, and Alexander H. Thackara, American Consul-General. There were present also several prominent French officials and some well-known British residents. The French officers included Gen. Gallieni, Military Governor of Paris.

Sir Austin Lee, acting for the British Ambassador at Bordeaux, handed to Mr. Herrick a letter from Sir Edward Grey, the British Foreign Secretary, thanking him for the services of the American Embassy to British subjects. As a token of appreciation, Mr. Herrick was presented with several pieces of silver plate by members of the British colony here.

A deputation of French officers gave Mrs. Herrick an enormous bouquet of roses, which were added to the great collection of floral contributions which half filled the Herrick car.

GERMAN GENERAL FALLS IN BATTLE.

[BY ATLANTIC CABLE AND A. P.]

BERLIN, Nov. 28.—Lieut.-Gen. Ferdinand Waenker von Dankenschweil, in command of a German infantry division, has fallen on the battlefield in Russian Poland. He was the possessor of the Iron Cross, first class, which was bestowed upon him for exceptional bravery. He was born in 1857.

TAX ON FLOUR IS ALLEGED.

Impost on Donations Sent to the Starving Belgians.

[BY ATLANTIC CABLE AND A. P.]

AMSTERDAM (via London) Nov. 28, 2:35 a.m.—The Echo Belge says the German authorities in Belgium are taxing flour sent from the United States for the starving Belgians at the rate of 13 francs ($2.60) per hundred kilograms.

Buck's Gas Ranges — Los Angeles Furniture Company—44 Years of Integrity. — "Lifetime" Furniture

SPECIALLY SELECTED FURNITURE

that will solve your gift problems economically

Shop early for Christmas. Give practical gifts. Give FURNITURE — the most beautiful, lasting and practical of all gifts; and buy your gifts HERE, where unequaled selection, splendid quality and superior values assure you the utmost satisfaction and economy. For three months we have been planning—getting ready for your Christmas buying. These are but a few of hundreds of equally attractive furniture gifts we show. We especially wish you to come and see the scores of beautiful furniture gifts from only a dollar or two up to five and ten dollars or more. Watch our windows for worthy suggestions. Goods selected now delivered when you want them.



A Beauty and A Big Value

Solid oak Smoker's Stand

$5.65

Here is a beauty. It is made of selected solid oak in fume or golden finish. Complete with humidor, ash tray, cigar holders, match holders, etc. Extra special, $5.65. The largest display of smokers' stands in the city. 65 different styles shown from $1.85 up.

Any of These Will Make Splendid Gifts

For "Her"

—Dressing Table for "her" bedroom.
—A Dressing Table Chair.
—Beautiful Princess Dresser.
—Mahogany Work Table.
—Colonial Foot Rest.
—Reed Flower Stand.
—Silk-covered Down Comforter.
—Music Cabinet.

For "Him"

—Genuine Leather Foot Stool.
—A Cellarette.
—Lifetime Morris Chair.
—A Reed Lounging Chair.
—Leather Couch for "his" den.
—Magazine Rack.
—A Roomy Chiffonier.
—Library or Reading Table.

Stately HALL CLOCK

A Princely Gift



Beautiful Colonial design in rich dull mahogany finish—a clock of guaranteed time-keeping accuracy. Special this week for only .....

$48



For "Her"

A Princess Dresser

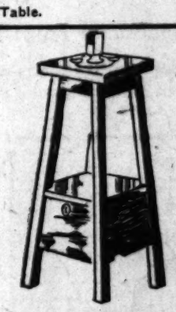
This graceful dresser is shown in selected bird's-eye maple or in genuine mahogany veneer. French plate mirror 18x36 inches; top 34x34 inches. A product of our Eastern factory and a wonderful value at..... *$21*

New rugs in all the favored colorings, a wide selection of designs at most exceptional Holiday prices.



Solid Mahogany Rocker $25.00

A most exceptional and elegant gift. The lines are unusual and graceful. Seat covered with denim and seat to be specially upholstered in our own workshops from imported tapestry of your own selection. 12 different styles of tapestry to select from. Specially priced, including upholstering, $25.00.



$7.25

Mahogany Piano Bench

A very handsome duette bench in full mahogany veneer. Dull finish, graceful lines—a product of our Eastern factory and specially priced for Holiday gift giving at $7.25.

Blankets

What nicer gift than a pair of warm wool blankets for Christmas? We undoubtedly have the largest selection of blankets to be found in the city, at most exceptional values.

$5.50 Smoker's Stand—$3.95

Here is a dandy gift for a man. Made of solid selected oak, fume finish, large roomy cabinet for smokers' articles. A tip to the housewife: Give "him" one of these and save yourself many steps. Special Holiday price $3.95.

$19.85



The Comfort Gift

Massive "slumber" rocker of solid quarter-sawed oak, fume finish, double upholstered in Spanish Leatherette, a luxurious gift at special holiday price, $19.85. A chair you would ordinarily pay $27.50 for. Order one now for Christmas delivery.

Give "Her" a Buck's Gas Range

A practical gift that will save "her" time and make her cooking a pleasure for years to come. The world's best gas range. Sold in Los Angeles only by this house.

Liberal Monthly Terms Extended.

FURNITURE CARPETS DRAPERIES STOVES — LOS ANGELES FURNITURE CO. — THE OLDEST AND MOST RELIABLE HOME FURNISHING HOUSE IN LOS ANGELES

420-422-424 S. SPRING ST.

Petulant.

QUEEN STAMPS ROYAL FOOT.

OFTEN DISPLAYS IMPATIENCE WHEN ANNOYED.

King of England May Give up Other Palaces to be Used as Hospitals for the Wounded—Maxine Elliott Going to Fighting Line as a Nurse.

BY LADY MARY.

[SPECIAL FOREIGN CORRESPONDENCE.]

LONDON, Oct. 31.—When the Queen gets annoyed she has a little way of stamping her foot which is highly characteristic. She will do it at anybody. The other afternoon at Devonshire House she did it several times when she was examining the socks being made up in bundles to be dispatched to the front for the soldiers and found that careless knitters had let stitches drop in several cases. She has no patience with carelessness.

She stamped her foot very hard the first time she saw the Prince of Wales smoking a pipe, but she has got used to his large brier one which looks so incongruous in his small mouth. He selects the very biggest pipes he can buy. I met him at the head of a detachment of his regiment the other day in High street, Kensington, smoking the biggest pipe you ever saw. It appears to be a privilege of royalty to smoke on duty. If it isn't the Prince was taking French leave.

It is being said that the King and Her Majesty are going to give up Windsor Castle for the wounded—the rank of file as well as the officers. They have already given Balmoral, and three other royal houses in Scotland. If necessary they say they will present Buckingham Palace, too, and put up at Kensington Palace themselves, a place of which the Queen is very fond.

MAXINE ELLIOTT A NURSE.

I met Maxine Elliott coming out of the rooms of a famous Mayfair hygienic specialist, the other morning, where she was having her hands treated to stand the use of the numerous chemicals which have to be resorted to in nursing and which injure the skin of the hands often permanently, for the fair Maxine is off to the wars as a full-fledged nurse. I believe the clever specialist, who has found a means of making the skin of the hands proof against the havoc of antiseptics, is an American and all the fashionable nurses going out are being treated by her.

She puts on what resembles another layer of skin which in time peels off. The process is lengthy and expensive. It was done for Millicent, Duchess of Sutherland, among many others. Every time Lord Kitchener hears that some fresh society woman is going off nursing he says "things," for he does not believe in amateurs of any profession. He is going to put a stop to any more going out and would have vetoed Maxine Elliott were it not that considerable influence was brought to bear. She is all-powerful in British society and could get into the firing line if she wanted to. She has been inundated by photographers with offers to "take" her in her nursing togs, but she won't allow it.

LADY ACHESON WEARY.

The same day poor Lady Acheson was in Bond street looking very weary, for she is still anxious about Lord Acheson, who was more seriously wounded than was at first supposed. She was buying the black opal charms which are among the new ones that people swear by. Every week some fresh charm comes out and gets thousand of votaries. The black opal one comes from Australia and it has plenty of fire in it. Another of the new luck-bringers is a Japanese god made of ivory and stained black. It is a weird little thing with eyes that haunt you and the story goes that not one of the men who have carried it to battle has been killed. Sir John French swears by the four-leave shamrock Ethel Levey sent him some weeks ago. I am told Lady Randolph Churchill sent anonymously to her late husband an Egyptian mascot, for it seems she thinks it would be a pity were disaster to overtake so good-looking a young man. Perhaps it is true that she still cares for him. She has at any rate declined several tempting "offers" since she has been free.

Her new house in Brooke street is a dream of wonderment and quite the most costly establishment she has yet had, but no doubt she will be tired of it in a few months, for she sheds houses with every new London season.

EVERYBODY AT HOME.

Everybody stays at home these evenings, the women knitting, and the men talking war. Little friendly dinners are arranged in people's own houses and the dishes are all named after the generals of the allied army and places of interest where fighting has taken place. Restaurant dinners and suppers are for the moment out of the question owing to the hours at which public places have to close. At the luncheon hour these places are more crowded than ever, the women wearing their smartest clothes —notwithstanding all that is being said to the contrary. The Grand Duke Michael and the Countess Torby are giving a series of luncheons at the Ritz, and there are invariably Americans at their hospitable board. Before Sir Ernest Cassel left London he was lunching one day with His Imperial Highness and his family. Sir Ernest was frightfully indignant anent the new law regarding "aliens" and he told his friends that London would see very little of him in the future. It is said that he is going to sell Brooke House when a chance arises and that it is quite possible Lady Veta Brady and her millionaire husband may buy it.

GERMAN NOT TAUGHT.

At the express wish of smart mothers, German is no longer taught to their children at the fashionable schools. The boys are studying strategy and tactics and the girls are learning more about geography than they ever did before. Princess Mary dropped German several weeks ago, much to her delight, for she always hated it. Russian is being taught instead, and even adults who do not know French are studying day and night to acquire it, it being considered nothing short of a disgrace these times to be ignorant of this language.

The kinema show grows more and more pipular, and it is to be the entertainment par excellence for the Christmas holidays. Those who can afford it have a kinema exhibiting war pictures in the drawing-room after dinner. Everyone who is anyone, too, has a tape-machine in the drawing-room or lounge so as to be able to learn the latest developments taking place at the front. I hear the Devonshires heard of the death of Lord John Cavendish in this way. A good deal of gambling goes on, on the quiet. Very often a few enthusiasts take a house in the suburbs and the votaries travel to and fro by the tube, which is quite a fashionable mode of going about these times and, by far the safest. Princess Mary and Mlle. Dessau, her French governess, often use the tube and the metropolitan railways.

A cast of Mrs. Grahame White's little hand was shown me the other day. I believe Mrs. White is now in the United States and intends to reused to be at parties here her hands were the admiration of all who saw them. Not only are they tiny, but they are beautifully shaped, and her nails are dainty and pink. She has a way of putting her hands to her hair, which is probably unconscious, but it gives good scope for displaying these enviable possessions. She always has to have her gloves made for her, but being a wise woman of her generation, she covers them only when absolutely necessary. The man who took the cast of Mrs. Grahame White's hand told me her husband was prouder of it than of his achievements as an aeronaut.

GERMAN LOSSES IN ONE BATTLE.

[BY ATLANTIC CABLE AND A. P.]

LEMBERG (Galicia) Nov. 28.—In operations lasting three days in the vicinity of Strykow, fifteen miles northeast of Lodz and Laishin, an equal distance to the south of this city the Germans lost upwards of 17,000 men, a heavy battery of artillery and twenty-eight machine guns, according to authoritative information made available in Lemberg today.

In the same fighting the Austrians lost 16,000 men, in addition to twenty machine guns.

The German operations in this locality are declared by Russian military observers to have been absolute failures, and the chances of their escaping further disaster is regarded here as slight.

CANADIAN TROOPS GOING TO EGYPT.

[BY A. P. DAY WIRE.]

WINNIPEG (Man.) Nov. 28.—A cablegram received by a relative in the city from an officer with the Canadian contingent at Salisbury Plain contained the statement that Canadian troops were going to Egypt almost immediately.

Hair Tinting All the Rage

The Absolute and Utter Harmlessness of "Brownatone" Has Made Hair Tinting Safe and Easy.



You need not tolerate gray, streaked or faded hair another day. It takes but a few moments to apply "Brownatone" with your comb or brush, and just a little "touching up" once a month should keep your hair the beautiful shade you most desire.

Results always the same — always pleasing.

Will not rub or wash off and guaranteed to contain none of the dangerous ingredients so often found in "dyes."

Prepared in two shades. One to produce golden or medium brown, the other, dark brown or black.

Sample and booklet sent on receipt of 10c.

"Brownatone" is sold by leading drug stores, in two sizes — 25c and $1.00. Order direct from Kenton's Pharmacal Co., 582 E. Pike St., Covington, Ky., if your druggist will not supply you. You will save yourself much annoyance by refusing to accept a substitute.

Insist on "Brownatone" at your hairdresser's.

For Sale by THE OWL DRUG CO. 39 Stores on the Pacific Coast.

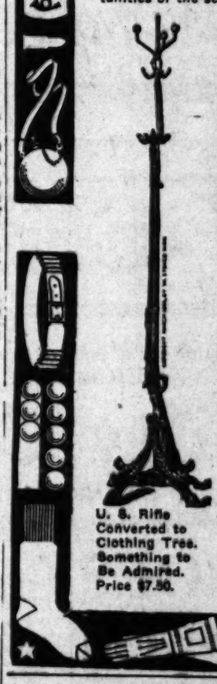
W. S. KIRK

U. S. Army Store

125 SOUTH SPRING STREET.

A visit to our store will prove one of the best opportunities of the season for securing your

Christmas Gifts



U. S. Rifle Converted to Clothing Tree. Something to Be Admired. Price $7.50.

For those seeking "something different" in gifts. Gifts for the discriminating. Things out of the ordinary are most pleasing.

Paper Weight, converted from helmet spear	10c
Revolver, cylinder Paper Weight	50c
Candlesticks, converted from plume sockets	50c
Fern Vase, converted from projectile	$1.00
Bayonet Sconce — a beautiful decoration ..... $1.00 and $2.50	
Silver Candlestick,	$1.50
U. S. Navy Cushion Pillows made from chevrons	$5.00
Knapsacks for Hunting, prospecting	$1.00
Pressed Steel Pots	50c
8-pound, all-wool Blankets	$3.00
Khaki Breeches for motorcycles	$1.50
Mackinaw Coats, positively all wool	$6.00

We would be pleased to have you compare these coats with the best garments you ever bought at double the price.

Write for Catalogue.

125 SOUTH SPRING.

W. S. Kirk — T. L. Redda, Mgr.

THE CROWN



Careful and Efficient Dentistry

Dentistry as we practice it is a serious profession, involving education, carefulness and skill.

We Treat You Right.

Absolutely Painless

Free Examination and Advice.

LET US SAVE YOU MONEY—10 YEARS EXPERIENCE

Painless Extraction 50c — Free with Plates — HONEST WORK — Make Our Success Confidence — HONEST PRICES

Gold Crowns, 22K..... $5 — Plates, 22k Guaranteed..... $7 up

Porcelain Crowns..... — Silver and Aluminum Fillings..... 75c and $1

Bridge Work (Best)..... — Porcelain and Gold Fillings..... $1.50 up

CROWN PAINLESS DENTISTS — 437 S. Broadway — Take Elevator (Over Brock's) — Hours: 9 a.m. to 6 p.m.; Sundays, 9 to 12.

VICENTE TERRACE Apartment Sites are best in Ocean Park, Venice or Santa Monica. See SCHADER-WELLS, 1806 Ocean Ave., Santa Monica, Cal.

All Los Angeles tried to get into

MATHESON'S

They jammed and packed our store to its utmost capacity Clubmen, merchants, workingmen, bankers, clerks—men and women in all walks of life, to whom the fame of Matheson's Clothes, suits and coats for men and women are known, crowded this establishment to overflow. It was no uncommon thing to see men and women buying three and four suits. The prices more than "induced" them—they fought to buy. And the reason is that

We are quitting for good the Men's Clothing and Hat Business combined with a

Gigantic "Hurry Out" Clearance

Embracing Every Item in Our $100,000 Stock

The same story, the same wonderful attractions are on the boards for Monday. We've rearranged and reinforced all our lines from reserve stocks and increased the number of salespeople.

Men!

Your unrestricted choice of any suit in the house, suits made by world's best makers, stouts, slims. Blues included. None were less than $25.00, and values to $40.00..... **$14**

MEN'S Overcoats for street, motor and opera, the best materials, the best workmanship; values that were formerly $27.50, $30 and $32.50, now **$14**

Overcoats that were $35.00 and up to $55.00, now..... **$21**

Men's Full Dress and Tuxedo Suits, all Prince Albert Coats and Vests; values that were $47.50 and $60.00..... **$32**

MEN'S HATS $4 and $5 Stetson and Henry Heath Hats, soft and stiff, now..... **$2.65**

$5 and $6 Hats ... **$3.95**

$8 and $10 Hats, including opera and silk **$5.95**

Men's Furnishings Reduced 10 to 50 Per Cent.

Women's Suits

Prices in a good many instances less than HALF!

$25 and $30 SUITS Now **$16.50**

$35 and $45 SUITS Now **$21.75**

$50, $60, $70 SUITS Now **$34.75**

$85 to $125 SUITS Now **$47.50**

Women's Coats all $21.75

Your unrestricted choice of any street, motor. All new goods. Former values were up to $59.50 ..... **$21.75**

All Forsythe Waists ..... One-Third Off
Women's Street and Shopping Bags.. One-Third Off
Millinery—Every Hat ..... One-Half Off
Brassieres, Corsets..... 10 to 25 per cent. less

Save on Gloves
Save on Hosiery
Save on Neckwear
You Just Can't Buy and Not Save.

EVERY PRICE A CUT PRICE

Matheson

737-741 So. Broadway

EVERYTHING REDUCED

FIFTY-CENT SHOE SALE

CONTINUED

Still hundreds of pairs of these shoes left for your selection. BOOTS, PUMPS, OXFORDS, FOR WOMEN, FORMERLY WORTH $2.50, $3, $3.50, $4 and $5.



Fifty Cents a Pair

First Comers Have First Choice, So Come Early

While this offer consists mostly of the smaller sizes, there are still many larger sizes left, but we advise you to come early.

SHOES for Men

Great Special for Tomorrow

$2.50, $3.00, $3.50 Footwear $1.95 Only . . .

A notable offering and one you should not miss. Choose from patent, gunmetal, tan calf or vici. An endless variety to select from. All sizes in the assortment..... **$1.95**

Great Sale of Felt Slippers



Repose Felt Slippers. Made of green felt. All sizes in women's, only..... 75c

Repose Ribbon Trimmed Slippers. In all colors. Styles like cut. Choice. $1.25

Felt Fur Trimmed Slippers. Women's fur trimmed slippers with leather soles. All colors 89c

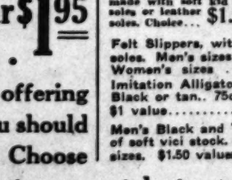
MEN'S Felt Slippers—made with soft kid soles or leather soles. Choice... $1.25

Men's House Slippers. Opera, Everett or Romeo style. In black or brown kid. Formerly $2..... $1.45

Felt Slippers, with felt soles. Men's sizes..... 65c
Women's sizes 50c

Imitation Alligator Slippers for men. Black or tan.. 75c and $1 value..... 49c

Men's Black and Tan Everetts. Made of soft vici stock. All sizes. $1.50 values..... $1.00



Sale of Children's Shoes $1.00

$1.50, $2, $2.25 Shoes

Including girls' shoes in sizes to $2 and little boys' shoes to 13½. Dandy assortment to choose from..... $1.00

Baby Doll Boots $1.95

Formerly $3.00

All sizes to 7 in women's. Made of gunmetal leather, with nice broad toes.... $1.95



The MAMMOTH SHOE HOUSE

344 So. Broadway

What Does Your Mirror Say to You

If Your Face Is Not Fair You Are Not Fair to Your Face. Use Stuart's Calcium Wafers and Banish Pimples, etc.

Before beauty can ever be realized it must have a complexion that adds to its luster, that makes a magnificent face contour radiate an artistic color. The charm of all beauty rests chiefly in the clear skin, the pure, red blood, the soft, cream-like complexion.



"It is an Exquisite Joy to Look in My Mirror Now—Stuart's Calcium Wafers Gave Me Back My Clear Complexion."

Stuart's Calcium Wafers act directly upon the sweat glands of the skin, since their mission is to stimulate the excretory ducts. They do not create perspiration, but cause the skin to breathe out vigorously, thus transforming perspiration into a gaseous vapor. The calcium sulphide of which these wafers are composed consumes the germ poisons in the sweat glands and pores, hence the blood makes a new, smooth skin in a surprisingly short time.

You will never be ashamed to look at yourself in a mirror, once you use Stuart's Calcium Wafers. Nor will your friends give you that hinting look, as much as to say—for goodness sake, get rid of those pimples.

There is no longer any excuse for anyone to have a face disfigured with skin eruptions, when it is so easy to get rid of them. Simply get a box of Stuart's Calcium Wafers at any drug store and take them according to directions. After a few days you will hardly recognize yourself in the mirror. The change will delight you immensely. All blemishes will disappear.

All druggists sell Stuart's Calcium Wafers at 50 cents a box. A small sample package mailed free by addressing F. A. Stuart Co., 175 Stuart Bldg., Marshall, Mich.

CARRANZA FORCE MOVES ON GUAYMAS

[BY A. P. NIGHT WIRE.]

NOGALES (Ariz.) Nov. 28.—Private advices received here today say that Carranza forces are moving on Guaymas both on land and water.

It is reported that Gen. Iturbide and the deposed Governor, Rivero Sinaloa, command the land troops.

Word received from Mazatlan says that a decree has been issued making Obregon money legal tender and imposing as a penalty for refusal to accept it, a fine of $1000.

MUST STAND TRIAL FOR TREASON.

[BY A. P. NIGHT WIRE.]

SAULT STE MARIE (Ont.) Nov. 28.—Robert Sayre, recently arrested here on a charge of high treason, was today committed for trial at the spring assizes of the High Court of the Algoma district. Death is the penalty for high treason.

It is alleged that Sayre smuggled six Austrians from Canada into the United States to aid them in returning to the Fatherland, in violation of military restrictions established at the beginning of the European war over Germans and Austrians in this district.

THE CHECKERBOARD OF THE WAR.

BY HARRY CARR.

ONLY those blessed with supernatural powers should attempt to diagnose the state of the war this week. The most stupendous battle of all history is going on at Germany's back door.

The bulletins are so unreliable and contradictory that it is simply wastage of time to guess at the events. Both sides claim the victory and both admit that the battle will very likely be the turning point of the war. It will go down as one of the decisive battles of the world and will affect the history of all nations and of civilization.

The hope of the Germans is that the result of the battle will be an enforced retirement of the Russian army. Officers familiar with the German-Russian frontier calculate that it will require about two months for the Czar's army to re-form and return to the field if decisively defeated. Even the most optimistic of the Teutons do not pretend that a defeat for the Russian army will be a fatal disaster. It is impossible to hunt down and corner the Russian army.

With a two month's respite on the eastern frontier, Germany will be enabled to hurl her troops back to the other theater of war. Everything is at a standstill in that quarter. They are waiting in the trenches for the outcome of this battle. A renewal of the German attack in France and Belgium will probably take the direction of a further attempt to capture the coast towns of Calais, Dunkirk, etc. If Germany has any real intention of invading England, the capture of these cities will be the opening of the way.

To the Russians, this battle is just as important. Victory will mean the bracing up of the center and safety of the line of communications, enabling the Russian forces to direct their full strength against the German right in Silesia and against the left in Koenigsberg. The activity of the Russian navy in the Baltic indicates that the Russians are intending to close in on Koenigsberg.

One of the features of this battle has been the brilliant cavalry fighting between the Uhlans and the Cossacks. By another week we will very likely have real and definite facts.

Mexico.

(Continued from First Page.)

he says is needed to pay troops and the expenses of police and government because the Carranza administration left the treasury empty. The Zapata commander in his proclamation explained that the method of raising money by taxation was preferred to the indiscriminate confiscation and levies which the Carranza officials had practiced.

VILLA STILL DELAYED.

Nothing was known by the Brazilian Minister at the time he filed his dispatch late yesterday as to the time when Gen. Villa or his forces would arrive. Previously he telegraphed that agents of Villa and the convention were working in perfect harmony with the Zapata officials.

The situation in other parts of Mexico is described in other reports as quiet with the exception of Tampico, where the approach of Villa forces from San Luis Potosi has terrorized some people. Reports are current that Gen. Luis Caballero, Military Governor of the State of Tamaulipas, who commands the situation at Tampico, is now aligned with the conferees, and if this materialises, a peaceful entry of the Villa troops is likely.

Wireless reports from Tampico received today said the situation outside of the city in the oil fields was disturbed as bandits belonging to no faction of the Mexican controversy have apparently obtained control of Panuco. While they have looted many Mexican stores, they have not injured Americans or their interests so far as reported. The American Consul and naval authorities at Tampico are arranging to care for any refugees who may come into Tampico from the Panuco oil district.

Dispatches received Friday night from Vera Cruz carried a report that Gen. Blanco had been arrested by his own officers and was being conducted to Vera Cruz. No explanation was given of the events that led to his arrest.

LITTLE JUNKET BY CARRANZA.

[BY MEXICAN CABLE AND A. P.]

VERA CRUZ, Nov. 28.—Gen. Venustiano Carranza is in Jalapa tonight and is expected to remain there for two or three days to become acquainted with the people of that district. He was accompanied by Gens. Obregon and Aguilar. Gen. Heriberto Jara was left in command of the garrison here.

Gen. Lucio Blanco, who was the last of the Constitutionalist leaders to evacuate Mexico City, is now here as a prisoner at the disposition of the military authorities.

John R. Silliman, President Wilson's representative in Mexico, will not join Gen. Carranza here, but will remain in Mexico City, where he will conduct his work in conjunction with the Brazilian legation. Such dealings as the Washington government may have with Gen. Carranza while he is here will be carried on through Consul W. W. Canada.

"77"

FOR GRIP, INFLUENZA, COUGHS, SORE THROAT

COLDS

Two sizes, 25c and $1.00, at all druggists or mailed. Humphreys' Homeo. Medicine Co., 156 William St., New York.—Advertisement.

Duffy's Pure Malt Whiskey

is a true medicinal whiskey because it contains in a form most available for the human system the wonderful strength giving powers of nature's greatest food—grain—combined with unequalled tonic properties obtained through the processes of malting and distilling.

"Get Duffy's and Keep Well" means it is a medicine for all mankind.

TWO WOUNDED IN NACO, ARIZ.

[BY A. P. NIGHT WIRE.]

NACO (Ariz.) Nov. 28.—Refugees from the Naco (Son.) side today. A trooper of the Cavalry was shot in the Mexican woman was shot in the

An unusual number of rifle bullets came to the American side during the renewal of the attack on Gen. Hill's Carranza forces by Gov. Maytorena's Yaqui troops.

Hill's men set up a machine sixty feet from the United States Customs House. This drew fire of the Maytorena fire, with the result that the shower of lead fell to be divided between the Mexican and American towns with impartiality.

It is reported that Maytorena planted two new guns near the international boundary monument. Arrangements have been completed which some forty refugee soldiers of Gen. Benjamin Hill, the Carranza defenders will be moved to Douglas, Ariz., today by rail.

RAILWAY WRECK DELAYS MAIL.

[BY A. P. NIGHT WIRE.]

EL PASO (Tex.) Nov. 28.—The Villa's advance toward Torreon has been marred by a railroad wreck. Twenty-five soldiers and one officer were killed and fifty others injured yesterday when two trains collided near Tula with the loss of Manuel Chao. The latter was slightly injured.

It was understood in Juarez that Villa would not enter the federal capital until he had been joined by Provisional President Eulalio Gutierrez. Gen. Zapata. This, it was reported, would prevent any conference of the leader first entered the capital.

It was denied today by Carranza officials here that Gen. Calixto Contreras had turned over his territory as far as the coast to the convention forces. Villa officials followed the report of the circulation of a report that Gen. Sanchez of Michoacan had joined the convention government. Fighting at Guadalajara, which has been attacked by Villa troops was also denied, although both sides claim victories.

An unconfirmed report was current out by officials at Juarez that the port of Manzanillo, on the West Coast, had been turned over to the convention government by the mutiny of the Carranza troops. Villa agents have claimed recently all territory in Mexico actually dominated by Obregon and Vera Cruz. The Carranza Consul here admitted a lack of information.

PIPE LINE CUT AT CANANEA.

[BY A. P. NIGHT WIRE.]

DOUGLAS (Ariz.) Nov. 28.—Gen. Maytorena, the Villa commander reported to have been ordered its water supply, making the untenable.

The pipeline from Ojo de Agua is said to have been broken. It is reported that this was done by a raiding party sent out by Gen. Carranza commander at Hermosillo. Carranza agents deny this.

Col. Gomes is preparing to march to a Secretary of Carranza troops from Agua Prieta against a Villa contingent reported to be near Cosiuna.

Another detachment of Villa men is reported to have raided a ranch, taking 600 head of cattle. They are driving to Cananea, holding prisoner several of the cowboys. Messengers left today in search of Hill's party to warn them after the raiders.

STREAM OF ENGLISH INTO FRENCH

[BY ATLANTIC CABLE AND A. P.]

HAVRE (France) Nov. 28.—Directly following Lord Haldane's speech at the Lord Mayor's banquet in London, in which he announced 1,250,000 men ready to fight, there has been a stream of troop transports from England to France. As many as 200 ships of all sorts have been lying off Havre at one time. Men are being landed as fast as the ships can be unloaded. The troops are mostly Canadians, well seasoned.

The docks through which they pass Havre, cheering and singing as they disappear.

SUNDAY MORNING

Influx.

AMERICANS BACK IN MEXICO CITY

Safer Terrifying Adventures in Their Wanderings.

Dread of Zapata's Arrival Constant Nightmare.

Social Life Again Resumed Clubs and Cafes.

BY GEORGE ADDISON HUGHES.

[SPECIAL FOREIGN CORRESPONDENCE.]

MEXICO CITY, Nov. 11.—More than 1000 American men, women and children who fled from the capital between suns eight months ago, to escape thrilling experiences here with terrifying adventures met in the great exodus, have returned to Mexico City. Psychology may explain the influence it does most occurrences of the day, but psychologists here, even with the aid of crystal ball and clairvoyants, confess their inability to foretell the return as compatible with conditions.

Foolhardy as the influx apparently of the American colony is again flushed with the "old crowd," and life has once taken up where it left off when the American troops landed at Vera Cruz and Mexican mobs drove Americans here to refuge at the gulf port.

Not an American in Mexico City believes conditions any the less menacing than they have been at any time during the past four years. Nor do they see a bright cloud in the near future. The atmosphere is, in fact, electrified by high-tension fear of another tragedy.

Yet, like a tiny stream trickling hesitatingly among dangerous boulders until it nears the sea with the combined portions of a swollen river, the return of Americans to Mexico began and continues.

When I came to Mexico City a few days after Huerta's historic elimination, weeks passed before I saw a fellow American, with the exception of a few newspaper correspondents and American attaches of the Brazilian Ministry.

Then an American woman or child was seen for weeks after, although several hundred Americans of both sexes remained in the capital through fear. They kept indoors.

Then the American, the University and Country clubs were as deserted as tombs. The sight of an American on the streets was the signal for a volley of hostile glances and a running fire comment by Mexican pedestrians.

CLUBS RESUME.

Today the clubs are again agog with American life. The old familiar faces are met in each block, and social life has been resumed to such an extent that the most interesting of heroic newspapers, the Mexican Herald, has put the society editor and the society editor back to work.

The American Club, where miner and merchant and baker and banker find the balsam of fellowship for the hours of leisure, the billiard balls are merrily clicking on a dozen tables, the dining-room busses with conversation, the reading-rooms are filled. Out at the Country Club, the links are crowded with golfers; tennis balls are batted back and forth over the nets; autos crowd the parking space; gaiety reigns again under the portales.

At the University Club most of the familiar faces are again at their tables for luncheon and dinner; the dining-room is no longer like a tomb, and the smoking-room echoes with the laughter, or falls into that silence that pervades any salon when somebody of importance is imparting a state secret to somebody else.

Today brings the old hurry and flurry of well-groomed Americans to the afternoon dansant at the Country Club or to the dinner-dance at the Jockey Club—affairs as delightfully informal as colony affairs, where everybody knows everybody else, usually always there is the great obstacle conditions. What is new; is anything in this rumor or that report; what does Washington intend to do, etc., etc.

Americans in Mexico cannot get away from it. Their brains seethe by day and night, awake and asleep, at work and at play, with this omnivorous subject that has known no rest since Diaz fell.

ALL BLAME WILSON.

One cannot help it. Every other person one meets has lost thousands or hundreds of thousands of dollars, and what they attribute to Wilson's Washington blunders. Some of them are gone mad with trouble and despair. Their tribulations have reached the stage where they form a sort of community of aberration.

Dance, and your partner talks politics; golf, and it is Mexico; dine, and it is Mexico; dine, and Mexico is the topic; Mexico is the theme over the billiard tables, over the counters of American merchants, in the forums of the conversation in the homes of business or professional man's office.

Washington is scathingly arraigned with each new turn of affairs. The ears must be eternally burning, as there is any truth in the old saw. He is in turn criticised and praised. But, while it is Wilson who has heaped upon him the great blame, the prevailing opinion is that he is but a weak tool of Bryan. Wilson is blamed for subordinating himself and intelligence to a Secretary of State who seems to imagine the Mexican situation could be cleared up by a Chautauqua lecture tour. Whether the criticism is just or unjust, it is not within my province to say. I merely describe American opinion as I find it.

The state, however, that to the American in Mexico, the Washington-Wilson optimism of the American people, the Mexican situation is both monstrous and disgusting. Humorous because it so thinly veils Washington's true feelings, if there is any at the American capital; disgusting in the consistency with which the deliberate falsehoods are woven into a fabric designed to deceive the people who placed their confidence and trust in the men they elected to office.

Wilson never taught integrity and honesty as part of the American code, but his professorship, his principles have not demonstrated themselves in his handling of either the Mexican or the Washington end of the news.

PAUL FULLER'S VIEWS.

Perhaps no better example of this can be found than the transformation of Paul Fuller's report between the time his data was collected here and when it came to the public. Fuller, with all its superlatives,

BOARD OF THE WAR.

HARRY CARR.

h supernatural powers should attempt
f the war this week. The most stu-
istory is going on at Germany's back

reliable and contradictory that it is
ness at the events. Both sides claim
hat the battle will very likely be the
will go down as one of the decisive
affect the history of all nations and

ns is that the result of the battle will
the Russian army. Officers familiar
tier calculate that it will require about
y to re-form and return to the attack
he most optimistic of the Teutons do
the Russian army will be a final dis-
down and corner the Russian army.
pite on the eastern frontier, Germany
ops back to the other theater of war.
n that quarter. They are waiting in
is battle. A renewal of the German
will probably take the direction of a
coast towns of Calais, Dunkirk, etc.
tion of invading England, the capture
ing of the way.
tle is just as important. Victory will
enter and safety of the line of com-
ian forces to direct their full strength
lesia and against the left in Koenigs-
ian navy in the Baltic indicates that
ose in on Koenigsberg.
battle has been the brilliant cavalry
nd the Cossacks. By another week
nd definite facts.

TWO WOUNDED IN NACO, ARIZ.

[BY A. P. NIGHT WIRE.]

NACO (Ariz.) Nov. 28.—Stray bullets from the Naco (Son.) siege struck two more persons on the American side today. A trooper of the Ninth Cavalry was shot in the thigh and a Mexican woman was shot in the leg.

An unusual number of shells and rifle bullets came to the American side during the renewal of the attack on Gen. Hill's Carranza garrison by Gov. Maytorena's Villa troops.

Hill's men set up a one-pounder sixty feet from the United States Customs House. This drew much of the Maytorena fire, with the result that the shower of lead and iron was divided between the Mexican and American towns with impartiality.

It is reported that Maytorena has planted two new guns near the international boundary monument 92 C. Arrangements have been completed by which some forty seriously wounded soldiers of Gen. Benjamin Hill's Carranzista defenders will be removed to Douglas, Ariz., today for treatment.

RAILWAY WRECK DELAYS VILLA.

[BY A. P. NIGHT WIRE.]

EL PASO (Tex.) Nov. 28.—Gen. Villa's advance toward Mexico City has been marred by a railroad wreck. Twenty-five soldiers and camp followers were killed and thirty-seven injured yesterday when Villa's train collided near Tula with the train of Gen. Manuel Chao. The latter leader was slightly injured.

It was understood in Juarez that Villa would not enter the national capital until he had been joined by Provisional President Gutierres and by Gen. Zapata. This, it was pointed out, would prevent any comment on which leader first entered the capital.

It was denied today by Carranza officials here that Gen. Caballero had turned over his territory on the east coast to the convention party. The Villa officials followed this with the circulation of a report that Gov. Sanchez of Michoacan had joined the convention government. Conditions at Guadalajara, which has been attacked by Villa troops, were not divulged, although both sides claimed victories.

An unconfirmed report was given out by officials at Juarez tonight stating that the port of Mazatlan, on the West Coast, had been turned over to the convention government by the mutiny of the Carranza troops. The Villa agents have claimed practically all territory in Mexico except that actually dominated by Carranza at Vera Cruz. The Carranza Consulate here admitted a lack of definite information.

PIPE LINE CUT AT CANANEA

[BY A. P. NIGHT WIRE.]

DOUGLAS (Ariz.) Nov. 28.—Cananea, Sonora, headquarters of Gov. Maytorena, the Villa commander, was reported to have been isolated from its water supply, making the town untenable.

The pipeline from Ojo de Agua is said to have been broken. It was reported that this was done by a fighting party sent out by Gen. Hill, Carranza commander at Naco, but Carranza agents deny this.

Col. Gomez is preparing to lead Carranza troops from Agua Prieta against a Villa contingent of 1,500 reported to be near Cenesa [illegible].

Another detachment of Villa troops is reported to have raided the Greene ranch, taking 800 head of cattle. They are driving to Chihuahua, holding prisoner several of the Greene cowboys. Messengers left Agua Prieta in search of Hill's patrols to warn them after the raiders.

STREAM OF ENGLISH INTO FRENCH PORT

[BY ATLANTIC CABLE AND A. P.]

HAVRE (France) Nov. [illegible] directly following Lord [illegible] speech at the Lord Mayor's banquet in London, in which he said he had 1,250,000 men ready to land in France, there has been a steady stream of transports from England to this port. As many as 200 ships of various sizes have been lying outside the harbor at one time. Men are being landed as fast as the ships can find berths. The troops are mostly territorials, well seasoned. After a march through the docks through the streets of Havre, cheering and being cheered, they disappear.

Influx.

MERICANS BACK IN MEXICO CITY.

Her Terrifying Adventures in Their Wanderings.

...ad of Zapata's Arrival a Constant Nightmare.

...d Life Again Resumed in Clubs and Cafes.

GEORGE ADDISON HUGHES.
[SPECIAL FOREIGN CORRESPONDENCE.]

...EXICO CITY, Nov. 11. — More ...000 American men, women and ...en who fled from the capital ...even weeks eight months ago, top-...thrilling experiences here with ...ering adventures met in the great ...ave returned to Mexico City. ...chology may explain the influx, ...does most occurrences of the ...ist psychologists here, even ...the old of crystal ball and clair-...confess their inability to ...the return as compatible with ...

...ardy as the influx apparently ...American colony is again flush ...the "old crowd," and life has ...taken up where it left off when ...American troops landed at Vera ...some Mexican mobs drove Ameri-...here to refuge at the gulf port. ...e American in Mexico City to-...wishes conditions any the less ...ing than they have been at any ...during the past four years. Not ...as a bright cloud in the near ... The atmosphere is, in fact, ...ed by high-tension fear of an-...ingedly.

...like a tiny stream trickling ...dgily among dangerous boulders ...until it nears the sea with the ...ctions of a swollen river, the re-...of Americans to Mexico began ...ntinues.

...I came to Mexico City a few ...after Huerta's historic ellimina-...weeks passed before I saw a ...American, with the exception ...the newspaper correspondents ...American attaches of the Brazil-...mbassy.

...n American woman or child ...en for weeks after, although ...hundred Americans of both ...naturalized in the capital through ...They kept indoors.

...American, the University and ...country clubs were as deserted ...ca. The sight of an American ...streets was the signal for a ...ade of hostile glances and a ...comment by Mexican pedes-...

CLUBS RESUME.

...the clubs are again agog with ...life. The old familiar faces ...in each block, and social life ...is resumed 'to such an extent ...the most interesting of heroic ...newspapers, the Mexican Herald, ...the society editor and the ...editor back to work.

...American Club, where miner ...merchant and baker and banker ...a balsam of fellowship for the ...laness, the billiard balls are ...merrily clicking on a dozen ta-...the reading-room buzzes with con-...versation and the reading-rooms are filled.

...the Country Club, the links ...are ...with golfers; tennis balls ...fly forth over the nets; autos ...parking space; gaiety reigns ...under the portales.

...University Club most of the ...faces are again at their ...luncheon and dinner; the ...room is no longer like a tomb, ...smoking-room echoes with ...laughter, or falls into that ...silence that pervades any salon ...somebody of importance is ...ing a state secret to somebody ...

...y brings the old hurry and ...well-groomed Americans to ...dansant at the Country ...to the dinner-dance at the ...Club—affairs as delightfully ...as colony affairs, where ...knows everybody else, usu-...

...eware there is the great ob-...conditions. What is new; is ...ything in this rumor or that ...what does Washington intend ...etc., etc.

...ans in Mexico cannot get ...it. Their brains seethe by ...night, awake and asleep, at ...and at play, with this omni-...subject that has known no ...since Diaz fell.

...LL BLAME WILSON.

...cannot help it. Every other ...one meets has lost thous-...hundreds of thousands of dol-...that they attribute to Wilson's ...blunders. Some of them ...mad with trouble and de-...their tribulations have reached ...where they form a sort of ...of aberration.

...and your partner talks ...golf, and it is Mexico; dine, ...is the topic; Mexico is the ...over the billiard tables, over ...of American merchants, ...the conversation in ...or professional man's ...

...tion is scathingly arraigned ...each new turn of affairs. ...ers must be eternally burn-...here is any truth in the old ...He is in turn criticised and ...But, while it is Wilson who ...upon him the great blame, ...opinion is that he is but ...tool of Bryan. Wilson is ...for subordinating himself and ...gence to a Secretary of ...seems to imagine the Mex-...tion could be cleared up by ...qua lecture tour. Whether ...is just or unjust, it is ...my province to say. I ...describe American opinion ...

...state, however, that to the ...in Mexico, the Washington-...optimism of the American ...the Mexican situation is by ...rous and disgusting. Hu-...because it so thinly veils ...'s true feelings, if there is ...at the American capital; ...in the consistency with ...deliberate falsehoods are ...into a fabric designed to ...people who placed their ...trust in the men they elect-...

...over taught integrity and ...part of the American code, ...professorship, his princi-...not demonstrated them-...his handling of either the ...or the Washington end of ...news.

...L. FULLER'S VIEWS.

...no better example of this ...and than the transforma-...Fuller's report between ...his data was collected here ...to the public.

...ma, with all its superlatives,

PUTTY TINT IS THE LATEST.

But a Sand-paper Colored Gown Would do Just as Well.

[BY A. P. NIGHT WIRE.]

CHICAGO, Nov. 28.—Stucco gowns or clothes with a touch of sandpaper or putty tint are the latest style, according to the weekly bulletin today of the Fashion Art League of America. White hats and white-topped boots or spats should be worn with these creations. Skirts should be short and flaring for slim figures or slightly bell-shaped for stout figures and medium short in length, says the bulletin. The short coat is given preference. "The black hat is giving way to the more popular shades, while white will replace these colors before midwinter," advises the fashion guide. "The styles are wavering between the large and small shapes."

is the keynote of his alleged report, according to Washington.

Pessimism is the keynote of his real report, unless Americans in Mexico are absolutely wrong in their judgment of the man's character. My opinion, from what I saw of the man and the things he saw, is that his report is diametrically contrary to that credited to him.

I mention these things simply because they form part and parcel of what Americans in Mexico are thinking, and striving to overcome.

Americans down here do not want intervention. They know what that means. But they also do not want continuation of the insipid and stupid and weak-kneed policy the American administration has so consistently pursued in dealing with Mexico.

News of the Democratic loss at the recent election, eagerly accepted as foreshadowing Wilson's defeat at the next Presidential election, was greeted here with joy. Everybody, figuratively, went around patting everybody else on the back.

Wilson is a popular man in Mexico, I don't think.

The big fear here is that those Americans who reside any distance from the Rio Grande will not know the truth. Washington seems to Americans here to be nothing more nor less than a bureau for the suppression of the truth concerning Mexico by distribution of those things so aptly described by a short and ugly word of four letters.

RESULT OF FALSEHOODS.

Results of these falsehoods are seen in the premature return of the Americans to Mexico. They come as fast as train and ship can bring them—on Washington's optimistic publicity devices.

And while they, with fortitude, and an air of rampant cheer, plunge into social life to drown their economic troubles, this social experience is staged in the vortex of chaos, where the rack of your host's walls are laden with ready rifles and pistols, in strange contrast to the festive air of the little housewarming.

Guns are not only within easy reach, but doors and windows are heavily barred and a guard sits in the vestibule of every American home in the capital all night—an old precaution most advantageous at the present.

Zapatistas battle on night after night in the suburbs, within a stone's throw, one might say, of the National Palace. That uneasy feeling that some night they are going to make up their minds to come into the heart of the capital ever pervades the home of foreigner and native alike.

Zapatistas may not be as bad as they are painted, but they are painted pretty black and it is the paint the public knows.

Even as I write this, there is a motor at the door bearing an American business man, who tells us he has just heard Zapatistas have taken the Zocolo. If he had said he himself had seen it, we might be aroused but second or third-hand information in Mexico is not worth the attempt at verification.

This particular rumor, I surmise, has inception in the alarm of last night, when reports of a proposed Zapatista attack on the city itself stirred the Constitutionalist troops to that activity which is awakened here about every fortnight and proves so inconvenient to everybody who must be on the streets after dark.

And it is into the midst of this that Washington's optimistic falsehoods are inspiring Americans with interests in Mexico to return here.

The Washington administration does not realize the enormity of this policy, I feel certain. No man of even ordinary intelligence would advise women or children to return here yet. While Washington is not advising in so many words, the trend of optimistic expression is wholly distorting the facts.

That this look at the silver-lined side of the dark clouds is having a nation-wide effect in the States is no better emphasized than by the fact that all of the big business houses in New York, Chicago, Pittsburgh, Denver, St. Louis and throughout the Northeast and Canada are addressing representatives and customers here in such terms as this:

"Now that peace is settling over Mexico and—" etc., etc.

These business men and businesshouses in the United States really believe that it is all over but the shouting down here and that the only thing needed to boom business is the circular letter.

BUSINESS IS LOSING.

Mexico City has been inundated with that sort of thing. The truth of the matter is that not a single business-house here is making a cent more than expenses and that some of them are actually running at a heavy loss in the hope that they will be able to tide over until something definitely pointing to peace is accomplished.

No man who has $10,000 or $15,000 invested in machinery or stock or appointments for showrooms can afford to simply "clear out."

Nor can the banker wreck his bank nor the miner let his mine go to pieces or fall into the hands of rendazes. That sort of thing is not only contrary to all logic, but impossible with a race where manhood mean manhood.

Americans now comprise the major part of the entire foreign population. Europe has drawn to almost her last man here for her armies. British and French and German clubs are desolate.

The return of American women and children is easily explained—the old history of husband and father being unable to get along without them. Also, they are indispensable to his sanity down here.

The coming of the men began with the arrival of a venturesome few whose interests here absolutely necessitated their presence. Yet, even that presence has not saved many of them —they have returned to find themselves bankrupt, felled to the foot of the ladder that is almost impossible to ascend the second time.

Their depression should be the pathetic thing. It is not. It is their wonderful courage in the face of a great adversity that trails into the future as far as perception can discern.

They are broke. But they smile. And while they have lost all faith in Washington "Wilson," they have not for one moment lost faith in God, or the United States itself. It is the administration, not the government. And administrations are but transitory.

Washington's recurring blunders have drained all the optimism from the spirits of these returning Americans, but one cannot but admire the remarkable trust with which they have plunged back to the danger zone; they seem to be fatalists, to a man.

They only hope that Wilson has not been resorting to that trick of national politics—that he is not holding up his sleeve the trump card of "war President."

Now that the difficulty over the Tampico incident has almost passed, they do not want war. But they fear war is Wilson's schedule for the tail end of his administration, that he will plunge the United States into an international conflict for no other reason than to assure his re-election —on the theory that the American people would reseat him to compel him to finish what he began.

Whether there is any other foundation for this belief than mere deduction, I do not know.

But I do know that the very day the troop transports landed in Vera Cruz, when all the world believed we were to advance immediately toward Mexico City, the military plans at that time did not encompass an immediate advance but outlined a campaign to begin six months from that time.

That time is almost up.

Americans in Mexico know this and are anxiously watching every move Washington makes.

MEXICO EXPECTS WAR.

As for the Mexicans, themselves, they cannot be convinced that the United States does not intend, sooner or later, to wage war against Mexico. This feeling manifests itself, not in the obvious, but in an under-current of anti-American feeling that must some day have an outlet.

Not only among personal friends I have made of many Mexicans here, where I see their true feelings, but from the rostrum of both the Mexico City and the Aguascalientes conventions, I have heard what Mexico and Mexicans think of Americans.

There is nothing insulting in their opinion. It is simply that patriotic fear, that deep-rooted conviction, that the United States wants to see the Stars and Stripes clear to Panama.

They do not seem to realize that even if this were true, Europe is the tribunal before which the Monroe doctrine is ever in the docket, that Europe's greedy eyes are on Mexico, that Europe would not willingly tolerate such expansion on the part of the United States.

Europe may wish to see the United States develop Mexico. But Europe would not sanction our territorial expansion.

Europe perhaps would back the United States, morally at least, in a movement that would mean only temporary intervention, for pacification and foundation of a sane government; but Europe would issue a loud cry were we, out of the Monroe doctrine, to develop a movement that would permanently envelop Mexico.

Roosevelt is the bogey of Mexico. I really believe that the Mexicans would rather see Porfirio Diaz monarch of the United States than to see Roosevelt elected again. They fear his ambitions. He is pointed out as the greatest American enemy of Mexico. And this is not only the fear of the present leaders, but it was the fear of all Mexicans.

AUSTRIANS FLEE FROM CZERNOWITZ.

[BY ATLANTIC CABLE AND A. P.]

BUCHAREST (Roumania) Nov. 28, (via Petrograd)—Advices received at the Roumanian capital from Mamornitza say:

"After a violent bombardment and attacks from the Russian troops the Austrian forces have precipitately abandoned Czernowitz, the capital of Bukowina, fleeing in disorder toward Dornavatra with the Russians in pursuit.

"The Russian advance guards marched into Czernowitz at 2 o'clock on the afternoon of November 27. They met with an enthusiastic welcome from the Roumanian and Ruthenian people of the city.

Note our New Address is 418 W. Sixth Street, on South Side, Between Hill and Olive.



Complete line of hospital supplies, trusses, crutches and everything for the invalid and sick room. We make elastic hosiery to order from fresh stock on our own machines. Call and see the best equipped store of the kind on the Coast. Telephone your wants to

F1025, Bdwy. 4359

KENISTON & ROOT

Here's Your Chance!

—READ IT OVER—

Suits and Coats

You Know Our Motto—"Always the Best"

FOR LITTLE MONEY

This is our first big sale of the season and here is what we are going to do, and how we are going to do it: You know our Suits and Coats—none less than $15 and up to $35—and they are from $5 to $15 cheaper than any other store in the city, because they are sold on the Second Floor and are samples.

MONDAY ONLY

Any Suit, Coat or Dress

$10

Think of it!—we have always made a special of $15 Suits and Coats, and we have given the ladies of Los Angeles garments that they know sell for $20 to $30 in any store in the city. NOW, for just one day, we are going to break our record. We have 593 Suits, 426 Coats, and we know how to sell them. A Price is what will make them go—here it is—$10.00 Monday!

JOSEPH SEGALL

EMPIRE SAMPLE SUIT CO.

THE HOUSE THAT SAVES YOU $10 TO $20 — 444 SO. BROADWAY — SECOND FLOOR

Winter Boots



Patent Colt, cloth or kid tops, plain toe, new leather Spanish heels.

$2.50, $3.00 and $3.50

Gray, fawn or black cloth tops, short vamps.

This Business Has Grown Big Because It Gives Big Values

Fawn or Gray Cloth Top

Patent colt, light welt sole, plain toe, new leather heels.

$4.00

Short Vamps

Gordon Hosiery
Women's, 35c, 50c, 75c, $1.
Men's, 25c, 35c and 50c.
Children's, 25c and 35c.

Gunmetal or patent tip or plain toe, welt soles, cloth or kid top, short vamps, military heels.

$3.50 and $4.00

Best Grade Covered Heels Cloth Backs

Satin Slippers Dyed
Any Color to Match Your Gown 50c

Evening Slippers

Patent, 3 or 4 straps, new French heels, short vamps, cloth backs, satin slippers, low heels.

$3.50

JAMES P. BURNS
525 South Broadway.

WHITING-MEAD COMMERCIAL CO.

Ninth and Maple

"From the Factory to Consumer"

LUMBER SASH & DOORS

Our lumber department is one of the best equipped yards in Southern California, and we can save you money. Let us figure your next list and prove this.

You will find everything in our sash and door department that is carried in a regular stock. We can show a saving to you of from 10 per cent. to 20 per cent.

HARDWARE
Everything in Hardware

Galvanized Field Fence

5000 rods heavy 55 in., 6-inch and 9-inch stay Buckeye Field Fence. Cheaper than 2-inch poultry netting, while it lasts, only, per rod **35c**

Barb Wire

Heavy galvanized Waukegan Barb Wire, slightly water-stained in shipping. You have been paying $3.25 per 100 pounds. Our special price, per hundred pounds **$2.75**

Heavy galvanized American Special Barb Wire. Our special price, per reel, 80 rods **$1.75**



Don't Overlook This

A carload of broken lines in almost any color, and ½ car of "Acme," $2 values, at **$1.25**

Black Graphite Roof Paint and Shingle Stain **50c**

Interior Oil Stain **$1.00**

Combination White Lead **6c**

Our "Standard" House Paints; 24 colors **$1.50**

WALLBOARD

The highest grade wallboard on the market; made of 3 layers of moisture-proof fiber, with asphaltum between each layer; or cream white fiber board.

Cheaper and neater than plaster or lumber, and anyone can install it in one-quarter of the time.

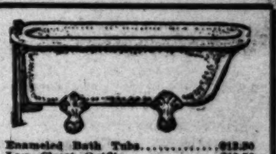
Per 1000 square feet **$19.00**

Galvanized Corrugated Iron

All lengths, $4.25 value, per square **$3.55**
All lengths in stock.

Roofing Paper

Complete with nails and cement.
1-Ply, per roll $1.25
2-Ply, per roll $1.50



Enameled Bath Tubs $12.50
Low Closet Outfits $12.50
Enamel Steel Outfits $10.00
High Tank Outfits $11.50
Enamel Lavatories $1.50
Enamel Kitchen Sinks $1.50
Steel Kitchen Sinks 75c

Gas Ranges

Closing out a few sizes of the well-known "Century" Gas Ranges. Fully guaranteed. You can save from 15 per cent. to 20 per cent. by inspecting these ranges.

$40.00 Range now $24.00
$50.00 Range now $27.50
$30.00 Range now $21.00
3-hole Hot Plates, full nickel plated **$2.00**
Copper-lined Reflectors, all sizes & designs ..... **$1.50** up

Second-Hand Dept.

One Iron Stairway, complete, 20 ft. long, 16 ft. rise, including brass rail, closed risers, 12-inch steps, 4 feet wide, cast newels, worth $200; our price only **$85**

Two Solid Copper Kettles, tinned inside, suitable for candy making, or otherwise. Our price each, only **$45**

Wooden stairs complete, hand rails, newel posts and spindles at half price.

Roofing paper remnants per square foot **1c**

2-inch Dimension lumber, 20 feet long, only, per M **$12**

Good 1-inch boards, all lengths, per M **$12**

Maple flooring, 1x4 per M **$25**

Combination grocers' and butchers' ice box, 8 ft. by 7 ft., worth $150; our price only **$95**

Paint, per gallon $1.00
Shingle stain, per gallon 60c
Everything in store and office fixtures, counters and shelving at any old price.

We carry everything in second-hand building material—lumber, brass, plumbing, hardware, paint, sash and doors.

San Pedro car passes our door.

Whiting Wrecking Co.
8th and San Pedro

Country customers mail this coupon and receive our
FREE 1914 CATALOG
WHITING-MEAD COMMERCIAL COMPANY
418 East Ninth Street
Los Angeles, Cal.

Name .....
City .....
State .....
Times.

AUSTRALIA and NEW ZEALAND

SYDNEY via TAHITI and WELLINGTON. Sailings from San Francisco every 28 days.
S.S. MAITAI (13,000 tons) sails Dec. 9.
S.S. MOANA (16,000 tons) sails Jan. 6.
S.S. MARAMA (11,500 tons) sails Feb. 3.
UNION S. S. CO., of N. Z., Ltd.
Gen'l Office, 478 Market St., San Francisco.
Or All Local Agents.

SAN FRANCISCO
Pt. San Luis, Santa Barbara.

Every Thursday, 10 P.M.
NORTH PACIFIC STEAMSHIP CO.,
604 South Spring Street.
Phones: Home 15761—Main 8115.

HONOLULU

The magnificent steamers of the Pacific Mail, Matson and Oceanic Lines sail weekly. We are agents for all steamship lines. Hugh B. Rice Co., D. F. Robertson, California Savings Bank, Spring and Fourth Sts., Los Angeles.

Reed & Hammond

GENERAL AUCTIONEERS.
1053 and 1055 SO. MAIN ST., NEAR 11TH.
Furniture, Live Stock, Real Estate, Merchandise, etc. Cash advanced on consignments. Sales held anywhere, any time. Regular sales held at our store every Tuesday and Thursday. We retail furniture at all times.
Outside sales solicited, and our personal attention given all sales.
REED & HAMMOND.

Auction—Tuesday, 10 A. M.

Special all-day sale of good and extra fine Household Furnishings, at our store Auction Rooms, 1053 and 1055 South Main St., Near 11th.
The fine contents of two West Side homes, for Tuesday's auction. Fine leather chairs and rockers, fumed oak and leather bed davenport, upright piano (nearly new;) pretty library tables in mahogany and golden oak, two extra fine parlor sets, beautiful gold leaf framed mirror, mahogany bedroom set complete (Napoleon style) Chinese carved furniture, twin beds complete, of solid mahogany, large Circassian walnut chiffonier and dresser, fumed oak and golden oak rockers, ladies' desks, dressing tables, beautiful chinaware, including full set of Wedgewood dishes; cut glass, lace curtains, bedding, silverware, etc. Two fine fumed oak dining sets, complete; fine china cabinet and buffet in golden oak; Victor phonograph and records; Estey organ; fumed oak and mahogany bedroom furniture, nice lot of pictures, drop-head Singer sewing machine, fine tapestry lounge, table linens, brass beds, steel springs, floss and felt mattresses, iron beds, sanitary couches and pads, odd chairs, dressers, stands, linoleum, etc. Fine bookcases, antique pieces of furniture, velour portieres. Vernis Martin furniture, two gas ranges (nearly new;) Axminster, body Brussels, Wilton velvet and tapestry rugs and carpets, large and small sizes. Refrigerator, oil and gas heaters. Lots of odd furniture, appropriate for apartment houses. Kitchen wares, garden tools, etc., etc.
LUNCH AT NOON.
REED & HAMMOND.

Auction—Thursday, 10 A. M.

All Day Sale at Our Store Auction Rooms, 1053 and 1055 So. Main St., at 11th.
We are having sent to us for Thursday's sale, three large consignments of furniture—Two pianos, bed davenport, elegant lot of mahogany living-room and bedroom furniture, golden oak, fumed oak and leather chairs and rockers, fumed oak and mission library tables, white enamel, fumed oak and mahogany dressers, desks, tables, chairs and rockers, electric lamps, lace curtains, bedding, china, bric-a-brac, etc.; nice lot of parlor and living-room furniture, mission dining set of round pedestal table, six chairs to match; fumed oak dining set COMPLETE; buffets, sideboards, sewing tables, etc.; nice lot of large and small rugs, brass and iron beds, steel and coil springs, felt and floss mattresses, refrigerator, gas ranges, heating stoves, linoleum, matting, kitchenware, odd pieces of furniture, couches, sewing machines, clocks, showcases, etc., etc.
LUNCH AT NOON.
REED & HAMMOND.

Auction—Friday, 10 A. M.

Regular Sale of Horses at the UNION STOCK YARDS, 7th & San Pedro Sts.
REED & HAMMOND.

Auction—Saturday, 10 A. M.

510 No. Western Ave.
Take Western Avenue Cars. New Stock of Dry Goods.
This good stock of dry goods and fixtures includes floor glass showcases, counters, paper racks, spool cases, tables, awning, chairs, etc., besides the full stock of dry goods, laces, embroidery, hosiery, etc.

REED & HAMMOND
1053-5 So. Main at 11th. Bdwy 2860; F3545.

GRAND AUCTION!

The Most Important Collection of
ANTIQUE CHINESE EMBROIDERIES
TEMPLE FURNITURE.
And Porcelains Ever Shown in Los Angeles.

N. E. Corner 9th and Hill Sts., Wednesday, Dec. 2nd,

AT 2:30 P.M.
Many samples gold finished Temple furniture for the Temples during the Ming and Sing Fa dynasties. Most of the finest pieces were taken from the Holy City of Pekin, China, during the Boxer war. No Japanese goods in the collection.
THOS. B. CLARK, Auctioneer.

RHOADES & RHOADES

Expert Auctioneers.
Office 1501-3-5 South Main St.
Los Angeles, Cal.
Phones—Main 1259; 25679.
We make a specialty of live stock sales in all parts of California and adjoining States. Write or call for dates and terms. We announce the following sales:

47 FINE DAIRY COWS & HEIFERS
ONE HOLSTEIN BULL
On the W. E. Smith ranch, 2½ miles southeast of
ARTESIA
On Blvd. Santa Ana elec. cars to Thornton Sta. Conveyances in waiting morning of sale.
MONDAY, NOVEMBER 30th, 10 A.M.
W. E. Smith and Dr. P. F. Haskell, Owners.

25 CHOICE DAIRY COWS AND HEIFERS—ONE HOLSTEIN BULL
Ventura and Tola Aves.
PASADENA
Take P. E. cars to end of Lincoln Ave. line, conveyances in waiting.
TUESDAY, DEC. 1st, 10 A.M.
Wm. Stanyer, Owner.

45 DAIRY COWS AND HEIFERS
HOLSTEIN BULL
On the old Stock ranch on Silo Ave., 1½ miles east of
CHINO
S. P. morning train to Chino. Conveyances in waiting.
WEDNESDAY, DEC 2, 10 A.M.
G. S. Moyer, Owner.

36 DAIRY COWS AND HEIFERS
HOLSTEIN BULL
At my dairy, ¼ mile east of Central Ave. on
MANCHESTER AVE.
Opp. schoolhouse. Take Watts local cars to Graham Sta., walk ¼ mile west.
FRIDAY, DECEMBER 4, 10 A.M.
Sam Anslyn, Owner.

WORSES, IMPLEMENTS, HAY, ETC.
On the Harry Chase ranch, 2½ miles west of the
PALMS
On W. Washington St. Blvd., ¼ mile east of the Venice High School. Venice Short Line cars to Ocean Park Heights Sta., walk ½ mile southwest.
SATURDAY, DEC. 5th, 10 A.M.
D. H. McAuley, Owner.

FURNITURE AND CARPETS
THURSDAY, DECEMBER 3, 10 A.M.
922 SOUTH BURLINGTON AVE.
Take West 9th St. car to Burlington Ave.
The complete and modern furnishings of this 9-room private residence, including mahogany upholstered parlor suit, birdseye maple ladies' desk, center stands, upholstered rockers and chairs, leather Turkish rocker, golden oak extension table, leather seat chairs to match, buffet and china cabinet, Haviland china dishes, cut glass, bric-a-brac, twin brass beds, springs and silk floss mattresses, enameled iron beds, springs and mattresses, bedding, birdseye maple and oak dressers, chiffoniers and commodes, leather upholstered couch, roll top desk, golden oak folding bed with leaded glass doors, Wilton velvet, Body Brussels and other carpets, rugs and art squares, hall and stair carpet, Turkish rug, lace curtains and drapes, one pair French velour portieres, cost $75, Jewel gas range, refrigerator, kitchen table, utensils, hickory porch furniture, etc. All goods are clean and same as new.
For full information in regard to above sales inquire of
RHOADES & RHOADES,
AUCTIONEERS.



AUCTION.
Monday, Nov. 30, 11 A.M.
Contents of 12-room rooming-house, consigned to our Auction Mart, No. 522-524 S. Main st., for positive sale.
California Auction Co.

AUCTION
FRIDAY, DEC. 4TH, 1914, 10 a.m. Sharp.
Contents of 6-room bungalow at No. 810 East 46th St., San Pedro st. cars. Axminster and body Brussels rugs, complete dining-room suit; mahogany and white enameled bedroom sets, refrigerator, ideal superior gas range, side oven, sewing machine, etc.
CALIFORNIA AUCTION CO.
General Auctioneers.
Reg. under Sec. 2466, Civil Code of Cal.

AUCTION.
MONDAY, NOV. 30, 10 A.M.
At 1201 West 14th St.
Contents of 7-Room House.
Consisting of solid oak fumed dining table, genuine leather seat chairs to match, elegant brass beds, springs and mattresses, Davenport, dressers, chairs, rockers, body Brussels and Axminster rugs, library tables, etc. These goods are as good as new and must be sold on above date and place.
W. O. TRASK, Auctioneer.

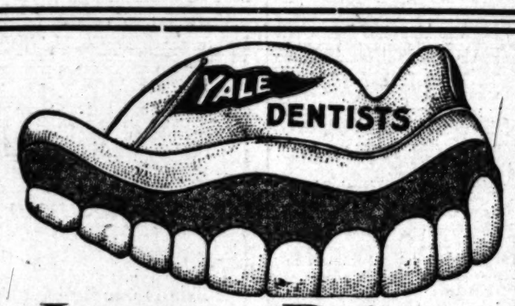
WEDNESDAY, DEC. 2, 10 A.M.
At 1948 Bonsallo Ave.
Contents of 14-Room House.
Consisting of iron beds, metal and wooden springs, mattresses, all kinds rugs and carpets, matting, linoleum, chairs, rockers, kitchen table, library tables, solid leather Davenports, solid leather rockers, sanitary cots and pads, dressers, commodes, gas plate, high oven gas range, glassware, dishes, utensils, linen, bedding, Rogers silverware, etc., etc.
J. J. SUGARMAN AUCTION & COM. HOUSE, 112-114-116 Court St.
Phones F4810—Main 3114

AUCTION!
THURSDAY, DEC. 3RD, 10 A.M.
3772 ARLINGTON ST.
We will sell five rooms of furniture without reserve or limit, consisting of Bigelow body Brussels and velvet rugs, solid leather fumed oak davenport, cost $65; solid leather rocker, cost $35; auto seat, loose leather cushion arm chair and rockers, massive fumed oak library table, two-inch top, reed rocker, with loose leather cushions, mahogany rocker and chair, leather upholstered handsome solid mahogany pedestal, Fumed oak 8-foot pedestal extension table, box leather slip-seat chairs to match, gas range, side oven, white enamel lined, cost $48; electric fireless cooker. The above list of goods are practically new and right up to the minute. Take W. Jefferson car.
S. P. DIVVER, Auctioneer
Phone 22288.

AUCTION!
WEDNESDAY, DEC. 2ND, 10 A.M.
1830 S. FIGUEROA ST.
We will sell twelve rooms of furniture, without reserve or limit, consisting of solid mahogany birdseye maple quartered and polished oak dressers, chiffoniers, center, library tables, rockers and chairs, and pedestals, body Brussels and Axminster rugs, hall and stair carpet, brass beds, steel springs, sanitary couches, hair, floss and felt mattresses, wool blankets, comforters, spreads, bed and table linens, lace curtains and portieres, gas range, refrigerator, dishes and cooking utensils. The above list of goods are as good as new and must positively be sold without reserve or limit; dealers, rooming-house people and everybody invited to attend.
S. P. DIVVER, Auctioneer
Phone 22288.

AUCTION
J. J. SUGARMAN,
Auction and Commission House.
General Auctioneer.
Furniture, Merchandise, Fixtures, Office and Salesrooms, 112-114-116 Court St.
(Between Spring and Main)
Main 3114 —PHONES— F4810

Orange and Lemon Trees—
SPECIAL 50C EACH
We have a limited quantity of extra fine, thrifty orange and lemon trees, with good heads, specially suited for garden and yard planting.
To acquaint you with our new location we offer these in lots of one or more at our yards, while they last, at the very low price of fifty cents each.
BAUER'S NURSERY New Location—820 West Seventh St.



Lower Prices

Yet Maintaining the Supreme Character of Yale Dentistry.

Best Set Yale Teeth	$5	Yale Heavy Gold Crowns	$5
Yale Gold Bridge Work	$5	Yale Crowns Porcelain	$5
Pure Gold Yale Fillings	$1	Yale Fillings Amalgam	50c

Yale Absolutely Painless Extractions now 50c.
Ask to See Our New Flexible Plates.
YALE DENTISTS HIGHEST REFERENCES
3rd Floor Parmelee-Dohrmann Bldg. Take Elevator.
444 South Broadway.



I CURE
PILES
FISTULA
and all other Rectal Diseases
WITHOUT OPERATION

I TREAT NO DISEASES EXCEPT THOSE OF THE RECTUM AND BOWELS.
I cure without surgery. My patients are not confined in bed and they do not lose a moment's time from their business.
My method is not a "home cure" or a "correspondence treatment," but it is an application of skilled treatment administered under the most rigid antiseptic conditions in my office.

WELL-KNOWN SANTA MONICA MINISTER CURED.
This is to certify that Dr. C. H. White has cured me of a distressing hemorrhoidal ailment of 25 years' duration. His method of treatment is effective, but not severe. He has the appliances, the knowledge and the skill born of many years of specialization in this fruitful source of physical disease. He accomplishes all he claims in his advertising, and at reasonable expense.
I take pleasure in heartily commending the man and his methods.
WESLEY M. BRAWN, Pastor First Methodist Episcopal Church, Santa Monica, Cal.

ANTI-SALOON LEAGUE SUPERINTENDENT CURED.
My Dear Dr. White: I am thankful for the privilege of bearing witness to your ability to treat, without pain, and with success, the delicate and disabling diseases which result from sedentary work. To all who need the services of a skillful, sympathetic and experienced specialist in your line I heartily commend you. Very sincerely yours,
IRVIN S. CRAFFORD, D.D., LL.D., Superintendent State Anti-Saloon League.

WELL-KNOWN PRINTER CURED.
Esteemed Doctor: I cannot refrain from congratulating you and myself on the complete cure of hemorrhoidals from which I had been afflicted for more than 30 years. For the past 3 years I had been practically incapacitated from attending to my business. Your treatment is such that no one need fear, as no knife operation is employed. It will be a pleasure to have you refer anyone to me, and I will never be too busy to answer an inquiry. Sincerely yours,
F. A. HARRINGTON, 1381½ S. Spring St., Los Angeles, Cal.

STEEL MILL SUPERINTENDENT CURED.
For twenty years I was a sufferer from protruding and bleeding piles. During that time I constantly sought a cure but never saw the time that I thought I could spare the time for a surgical operation. Dr. C. H. White has cured me. This was done painlessly and rapidly. I have renewed my age more than twenty years and can cheerfully recommend him and his methods to all sufferers.
M. J. MOSES, Supt. Cal. Steel Rolling Mills, 4th and Mateo Sts., Los Angeles.

PROMINENT REAL ESTATE MAN CURED.
I desire to say to my friends everywhere that during the last few months I have been cured of an old and annoying fistula, which had baffled all treatment heretofore employed. This fistula was cured fast, and without loss of time, by Dr. C. H. White.
THOS. DOGAN, 700 San Fernando Bldg., Los Angeles.

Dr. C. H. White Rectal Specialist 307-8-9 California Building, 705 South Broadway, LOS ANGELES, CAL.

AUCTION!

Extraordinary! Antique, also Modern Furniture of 14-room Residence
Monday, Nov 30, 9:30 AM.,
622 W. 18th Street, Near Figueroa St.
This is a unique and varied assortment of furniture and embraces a great variety of fine walnut pieces, antiques and modern, up-to-date furniture. Bedroom suites, iron and brass beds, fine hair and cotton mattresses, 4 walnut dining tables, leather upholstered dining chairs, Louis XV stool, antique and other tables, large mirrors, cabinet, mantels, screen gold chair, willow, oak, leather and walnut rockers, elegant carpets and rugs, folding beds, chamber sets, tapestry chairs, wardrobe, lot good books, antique sideboard, dressers of all kinds, stair and hall carpets, commodes, chamber sets, library tables, large lot bedding and linens, pillows, antique sewing table, massive hall tree, many pictures, clock, dishes, kitchenware, silverware, linoleum, lawn mower, hose, etc. This is a large sale and impossible to describe all the goods. Be sure and attend. Terms, cash.
STROUSE & HULL, Auctioneers
402-403 Black Building.
Main 2161—F2224.

For Xmas Gifts

CALIFORNIA SILKS
Waist Patterns In Holiday Boxes $2.00 UP
LADIES' SILK HOSIERY, 75c to $2 pair. Holiday boxes.
SILK GLOVES, 75c and $1 pair.
SILK VESTS, $1.50; BLOOMERS, $3.
LINEN EMBROIDERED HANDKERCHIEFS, box of three, 50c and $1.

FOR MEN
Pure Thread Silk Sox.....50c pair
Fiber Silk Sox.....25c pair
Extra Quality Fiber Silk Sox. Best made. Xmas box of three pairs...$1
Garter and Arm Bands, sets.....50c
Suspenders, Xmas boxes.....50c to $1
Neckties, Xmas boxes.....75c and $1
Handkerchiefs, all kinds..25c and 50c
MAIL ORDERS FILLED
L. A. SILK CO.
219 Mercantile Place
LOS ANGELES, CAL.

AUCTION
Wednesday, Dec. 2, at 10 A.M.
No. 704 West 40th Place.
Take Grand Ave. car; one block east of car line.
Kimball upright piano, oak case, leather parlor furniture, easy chairs, beautiful oil paintings, oak dining furniture, leather couch, cut glass, silver, solid brass beds, mahogany and oak dressers, Wilton velvet and Axminster rugs, hall and stair carpets, drop-head sewing machine, gas range, extra fine large refrigerator, inlaid mahogany center table, bedding, pillows, linen; everything complete in this 8-room house. If you want good furniture don't miss this sale.
C. H. O'CONNOR & T. B. CLARK, Aucts.

AFTER SUCCESSFUL RIVAL.
[LOCAL CORRESPONDENCE.]
OXNARD, Nov. 28.—Threatening letters sent to Andrew Edwin Root of Oxnard on the occasion of his marriage Thanksgiving to Miss Cora Yamez of Saticoy, are in the hands of the District Attorney, and prosecution by the government officials is expected on the apprehension of the writer. The letters were mailed in Saticoy, and stated that the writer would stab and shoot his successful rival.

CAR SMASHES AUTO.
[LOCAL CORRESPONDENCE.]
MONROVIA, Nov. 28.—Milton Kauffman, owner of the Kauffman subdivision of this city, had a narrow escape from death this afternoon, when an Oak Knoll car demolished his automobile at Oneonta Park. Although they missed being killed by inches only, neither Mr. Kauffman nor his chauffeur was injured.

Free Treatment for Piles

Sample treatment of Pyramid Pile Remedy mailed free for trial; gives quick relief, stops itching, bleeding or protruding piles, hemorrhoids and all rectal troubles, in the privacy of your own home. Pyramid Pile Remedy is for sale at all druggists, 60c a box.

Mail this Coupon
to the PYRAMID DRUG COMPANY, 615 Pyramid Bldg., Marshall, Mich., with your full name and address on a slip of paper, and sample treatment of the great Pyramid Pile Remedy, will then be sent you at once by mail, FREE, in plain wrapper.

LET'S ALL EAT STEAK.

Hundred Million Dollars Worth of Live Stock on Way to Markets Again.

[BY A. P. NIGHT WIRE.]
DES MOINES (Iowa) Nov. 28.—Movement of $100,000,000 worth of live stock which has been postponed because of the foot and mouth disease quarantine may now begin, as the result of an order issued late tonight by Dr. J. I. Gibson, State Veterinarian, acting on instructions from the Iowa Board of Animal Health and the Federal bureau.

Music.

COLD TOO MUCH FOR WILLIAMS.

GREAT TENOR'S RECITAL AT TRINITY TRAGIC FIASCO.

Dr. Edward Kellog in Constant Attendance While Singer Risks Permanent Destruction of Voice in Futile Effort to Conquer Affliction. Audience Shows Sympathy.

The Evan Williams recital at Trinity Auditorium yesterday afternoon proved to be one of those tragic fiascos which now and then occur, for the great tenor tried to do something in which no man has yet succeeded—conquer nature.

A heavy cold had laid hold of that silver throat of his, and try as he might, he could not rise above it, and a programme, which otherwise would doubtless have been one of the treats of the season, was worse than nothing in consequence.

After the first number Dr. Edward Kellog, the specialist, was sent for, and stayed with Williams during the remainder of the concert, but one must be right to sing well, and though the physician may have saved Williams from the permanent disaster his efforts of yesterday courted, they could not put the gold back into the voice nor lend to it, even for a moment, that power and clearness for which it is famous.

The audience was sympathetic to a degree. It showed by its applause how sorry it felt, and Williams, defying the invisible clutch which all but strangled him into silence, even essayed encore numbers.

It would be injustice indeed to Williams to consider yesterday's concert as subject for serious review. He did his best, jeopardized his voice in fact, in Spartan effort to please, but it is always a moot question in cases like these, if he might not better have announced frankly that it was impossible for him to sing, and have postponed his recital until a later date.

ANGELENO FINDS FUN IN THE WAR.

DISPATCH BEARER WRITES OF BIG STRUGGLES AS SEEN ON ALLIES' LINE.

There's some fun in the great European war. So declares Ray North, formerly a resident of this city, in a letter to his father that was presumably smuggled out of the censored zone.

Young North, who is 23 years old and was at the outbreak of the war a student of the piano in London, is an American by birth, son of W. N. North, of the Noel apartments, Santa Monica. He enlisted in the British army late in July as a motor-truck driver. But, when it was found that he spoke German and French fluently, he was made a motorcycle dispatch bearer and attached to headquarters of the Fourth Division ammunition column.

Writing under date of November 4, from some point in France—he was not permitted to tell where—he says:

"I am getting along great out here, seeing all the fun and getting the best of grub. We have had some rotten weather, but it is all right now, though it is getting cold. I have plenty of warm clothes and blankets. I have had several bad spills on the bike, but nothing serious. . . . As I am writing this I can hear the continual roar of guns and once in a while some rifle fire or the bark of a machine gun. I was in a large town yesterday afternoon when the Germans began shelling it for no apparent reason whatever, as there were no troops in the town. I have seen this done several times before. I have been under shell fire quite a bit, but have not yet experienced rifle fire, but I am not afraid of that, because the Germans, except for a few sharp-shooters, are very poor hands with a rifle.

"Their shell fire is not up to much because the great majority of their shells burst far too high."

Mr. North also received a field service post card, which is usually all that a soldier of the British expeditionary army can send out to the folks at home. There are printed lines telling of the condition of the writers health, whether he is at base or at the front, whether he has received letters from home, and if he intends to write. He is allowed to score out the lines he does not need, but may write nothing on the card but his name.

CAPTURE PAROLE BREAKER.
[LOCAL CORRESPONDENCE.]
IMPERIAL, Nov. 27.—Joe Moyes, under an alias, was arrested in Imperial yesterday by officers and landed in the County Jail to await the action of the warden at San Quentin. Moyes is the man who in August, 1902, was sent to San Quentin from Ventura county on a sixty-year sentence for murder. Nearly two years ago he broke his parole, since when he has been hiding away from place to place. He had been suspected by the officers here for some some. Moyes has another murder to his credit since breaking his parole, so the officers say.

NEEDS SUPPLIED.
Needs of the family of Frank Hibben, No. 716 West Eighty-second street, who were found by a patrolman in a destitute condition recently, have been supplied by charitable persons who have furnished groceries and other necessities to last the family for a considerable time. Patrolman Graf of the University Station reported on the 21st instant that the family was in want.

Forewarned.

GERMANY LONG PREPARED FOR THE PRESENT WAR.

[BY A. P. NIGHT WIRE.]
CHICAGO, Nov. 28.—That Germany has long been preparing for the present war and in 1913 a retired general of the Prussian army made a secret visit to the United States and informed prominent Germans of detailed plans of the proposed attack, was the assertion tonight of Dr. J. A. MacDonald, editor of the Toronto Globe, who spoke at a reunion of the Toronto University Alumni Association of Chicago.

"I have it from excellent and undisputable authority that in May, 1913, the German General Von Bernhardi, retired, made a secret visit to the United States and divulged plans of the proposed European war which is now on," said Mr. MacDonald. "He visited New York, Chicago and other cities west of the Mississippi, and then went to the Coast. On May 26, 1913, he held a secret meeing of some 300 Germans in San Francisco, called by the then German Consul there.

"At this gathering he outlined the plans of the present European war which he proclaimed would begin with an attack along the border of Alsace-Lorraine, from where the line would be made to get into France, the real intent, the German leader said, would be to enter France through Belgium.

"The general outlined the plan a number of days it would take to get to Paris, the cost and number of men necessary to get there and when Russia had capitulated a levy would be made for its redemption.

"After France had been crushed the German army would crush Russia. It was pointed out by the German officer that Great Britain was expected to remain neutral and the time would shortly come when Great Britain would be attacked.

"This general is most reliably reported to have stated, 'Law is a makeshift, force is the real thing for strong nations.'"

Dr. MacDonald said he could not make public the name of the informant, but that he attended the meeting at which Gen. Von Bernhardi is said to have revealed the plans of the German attack.

AGED EDITOR INJURED.
Former Executive of Local Papers Knocked Down by Bus—Shoulder Blade Broken.

Thomas D. Gardner, 72 years of age, an inmate of the Little Sisters' Home for the Aged, was seriously injured early last night when he was knocked to the pavement at First and Mott streets by a 5-cent bus driven by Walter Corneau of No. 150 North Townsend street. Mr. Gardner was treated for a fracture of the left shoulder blade and many lacerations of the body and face.

Mr. Gardner is well known among the newspaper men in the city. During the year 1875 and again in 1885 he was editor of local papers. Mr. Gardner spent the night in the Receiving Hospital, where he was taken following the accident.

HEAVY FIRE LOSS.
Forest Blaze Destroys Ranch Property at Santa Paula—Items of News in Brief.

[LOCAL CORRESPONDENCE.]
SANTA PAULA, Nov. 28.—The Mahan brothers suffered losses of more than $4000 to their Las Posas ranch property in the forest fires. An implement house containing $1000 worth of new implements, a new barn containing 250 tons of hay, and much household furniture which had been moved to the center of a large, bare field, were destroyed, and strenuous work for several days was necessary to save the house itself.

While Lincoln Hall was attending a farm bureau demonstration, two barns, containing about $2000 worth of vehicles and feed were destroyed by fire of unknown origin at 4:30 o'clock in the afternoon.

NEW ORGANIZATION.
Mrs. A. L. Shiveley was elected president of the new Santa Paula Graded Union for Sunday-school Workers, an organization for teaching new and approved methods of Sunday-school instruction. Miss Bassford of Los Angeles assisted in forming the organization. Other officers are Mrs. George Cliff, vice-president; Miss Jessie Wilson, secretary; Mrs. Alfred Clayton, treasurer. The association embraces the various churches here.

BAD CHECK CHARGE.
R. R. Rogers, declared by the police to be a forger, was arrested by operatives of a detective agency early last night while attempting to pass a $20 check in a department store. The check, the police declare, is worthless. Following his arrest, Rogers refused to answer any questions and stated that all the police in Los Angeles as well as the entire United States are banded together to persecute him. He is held without bail.

WEDDING ENDS MACKAY MIXUP.

FORMER WIFE OF NEW YORK MILLIONAIRE MARRIES DR. BLAKE IN PARIS.

[BY ATLANTIC CABLE AND DIRECT WIRE—EXCLUSIVE DISPATCH.]
PARIS, Nov. 28.—Mrs. Katherine Alexander Duer, formerly Mrs. Clarence H. Mackey, and Dr. Joseph A. Blake were married at 3 o'clock this afternoon at Mairie of the Sixteenth Arrondissement, Passy, near the bride's new home in the Avenue Henri Martin. There was only a civil marriage, neither party desiring a religious ceremony. No one was present except the witnesses.

MRS. BLAKE'S DIVORCE.
[BY DIRECT WIRE—EXCLUSIVE DISPATCH.]
NEW YORK BUREAU OF THE TIMES, Nov. 28.—Dr. Joseph A. Blake's wife secured a divorce from him in Connecticut yesterday on the grounds of desertion.

It was only a year ago last September that Mrs. Blake began an action for $1,000,000 against Mrs. Katherine Duer Mackey, wife of Clarence H. Mackey, president of the Postal Telegraph Cable Company, charging alienation of affections of Dr. Blake. After proceedings had been carried on for several weeks the suit was dropped, as was also a second suit in which Mrs. Blake sought a separation and $1500 a month alimony.

Since Mrs. Blake began her first action Mr. and Mrs. Mackay have also been divorced.

UNITED IRISH LEAGUE.
Municipal Council Resolves that Sir Roger Casement is not a Home Rule Booster.

[BY A. P. NIGHT WIRE.]
NEW YORK, Nov. 28.—At a meeting of the Municipal Council of the United Irish League and affiliated Irish societies today a resolution moved by Patrick Eagan, formerly Minister to Chile, was adopted in which it was declared that Sir Roger Casement has never been "in any way connected with the Irish home rule movement in Ireland or this country, and never friendly to its objects or policy," and that he is "in no way authorized to speak in the name or in behalf of the Irish volunteers or their friends in either country."

THE CROKERS IN FLORIDA.
[BY A. P. NIGHT WIRE.]
WEST PALM BEACH (Fla.) Nov. 28.—Richard W. Croker and his bride arrived here today from New York and will spend their honeymoon at Mr. Croker's winter home on the coast.

"AFFINITY" EARLE IN COURT AGAIN

WIFE SPECIFIES CONDUCT ON WHICH SHE WANTS DIVORCE.

[BY DIRECT WIRE—EXCLUSIVE DISPATCH.]
NYACK (N. Y.) Nov. 28.—Fernand Pinney Earle, more widely known as "Affinity" Earle because of his various experiences in which soul mates, came before Judge Tompkins today as the defendant in suit for absolute divorce brought by his latest wife, Helen Thomas Earle.

Mrs. Earle's testimony was presented in a long deposition made in the city of Oxford, Eng., where she now resides. She says she was married on June 14, 1911, in this city. She was then 21 years of age and Earle was 33. She says that a few days after she noticed her husband's attention was attracted by a Miss Ogden Herman and after a time he received a letter that he mailed to Miss Herman, and that he had advanced until he became third in affections for his wife, who was the wife of a brother toward a sister-in-law. The complaint Mrs. Earle accuses her husband with improper conduct with other women whose names are not mention. Justice Tompkins has reserved his decision.

RICGARD NICKLIN DIES
Man Who Excavated Site of Ancient Ophir in South Africa.

[A. P. FOREIGN CORRESPONDENCE.]
CAPE TOWN (Union of South Africa) Nov. 28.—The death occurred today of the archaeologist, Richard Nicklin Hall, well known for his explorations in Rhodesia.

Prof. Hall's most notable work was done among the ruins of Great Zimbabwe, the history of which is still a matter of controversy, but which archaeologists attribute to the Phoenicians and identify as the site of the ancient Ophir, from which Solomon obtained some of the precious materials for his temple at Jerusalem. Other archaeologists claim that the city was built by a people of more advanced civilization. The ancient city is built in circles with walls of immense thickness and of imposing temples.

Henry I. Kowalsky
[BY A. P. DISPATCH.]
SAN FRANCISCO, Nov. 28.—Dr. Henry I. Kowalsky, at one time medical adviser of the late Empress Eugenie of Belgium, and one of the most prominent figures of the San Francisco exposition, was found dead today in his home. Acute dilation of the heart is said to have come him during the night. Dr. Kowalsky had an odd trick of walking on his hands for feet, and even has been known to go into a moment's sleep while in the midst of a case.

Marquis Visconti Venosta
[BY ATLANTIC CABLE AND DIRECT WIRE—EXCLUSIVE DISPATCH.]
ROME, Nov. 28.—The Marquis Visconti Venosta, former Minister of Foreign Affairs, died today at his villa near Sondrio. He was born in Milan in 1829 and had a distinguished career in the Italian diplomatic service and as a statesman. In 1912 he was active in the negotiations between Italy and Turkey.

MANUFACTURER MURDERED
Aged Citizen of Chicago Is Killed by Robbers in Business District.

[BY A. P. NIGHT WIRE.]
CHICAGO, Nov. 28.—Max Scheimer, an aged manufacturer of hat frames, was strangled to death about dusk this evening in the heart of the business district. Robbers who pulled down a fire escape in the alley at the rear of the building climbed to the window of the small room where the man was laboring and left disorder of the office as if a struggled hard before the clothesline was put around his neck and twisted with a stick which killed.

CARABAOS OMIT MEETING
Military Order of Foreign Wars Officers Offended When Social Function.

[BY A. P. NIGHT WIRE.]
WASHINGTON, Nov. 28.—The Military Order of the Carabaos, an annual dinner had been given President Wilson without the acceptance of honorary membership and the administering of the oath at his request on the ground that it was declared that Sir Roger Casement has never been "in any way connected with the Irish home rule movement in Ireland or this country, and never friendly to its objects or policy," and that he is "in no way authorized to speak in the name or in behalf of the Irish volunteers or their friends in either country."

SHOOTS HIS SISTER.
Half a hundred guests were celebrating with song and dance and a feast the marriage of Abe Terrell of Glenn avenue, Altadena, and Ampora Maron, at the home of a friend, Manuel Salcido of No. Raymond avenue, shortly before 8 o'clock yesterday afternoon, Maggie Salcido, the hostess, was shot by her brother, Don de Soto. Her condition is thought to be critical. The bullet entered her left cheek, passed out below the ear, entered her shoulder and slightly injured her left arm. She is suffering from loss of blood and from shock.
According to Salcido, De Soto has been at outs with him for fifteen years

News Fro

HANDS THAT BIG TI

Abraham C. Bird, Once Dies at Pasadena Hom Sugar Beet Grower A Active Railroading — C

[LOCAL COR

ARADENA, Nov. 29.—Abraha C. Bird, 71 years old, for ma years vice-president of the Gou ley system, who served also f ng time as traffic director of tho , passed away at his home, N Huntington terrace, shortly af o'clock yesterday morning, a sult of a stroke of paralysis was the third attack, the firs having been on February 22, an ter March 4, last.

ly at the time of these attacks Mr. Bird seem to suffer from ill and was wont to motor around great deal and thoroughly enjoyed beauties of California.

Mr. Bird was born in Pittsfield March 4, 1843, and served all ough the Civil War as a private in Twenty-second Illinois Infantry Fourth United States Cavalry. Mr. Bird rose from baggageman on R. Louis, Alton and Terre Haute road, to the executive position he held at the time of his retirement from active business life.

He was one of the best-known freight experts in the country and held a prominent position in many important traffic conferences. After the Civil War, in which he served four years, Mr. Bird started his railroad career.

He worked as a night watchman, baggage man, freight-handler and agent at a local station. In 1875 he became chief clerk and soon afterward general freight agent of the St. Louis, Kansas City and Northern Railway.

CLIMAX OF CAREER.

In 1879 he was made general freight agent of the Wabash, St. Louis & Pacific, and later superintendent of traffic. He went to the St. Paul road in charge of the freight department, going to Chicago in 1883. He remained until he became third vice-president, resigning in April, 1893, to become vice-president of the Gould lines. In this capacity he had charge of the traffic of the entire system, one of the most important systems of its kind in the United States.

Mr. Bird retired from active business in 1906, after having suffered a nervous breakdown in the spring of that year. He bought a large ranch near Calexico, where he made his home for a year ago, when he came to Pasadena, where he had many friends. Shortly after coming to California, Mr. Bird became interested in the culture of sugar beets and until a few months ago was president of the Imperial Valley California Beet Growers' Association. A little more than two years ago he went to Washington and appeared before the Senate on behalf of irrigation, representing at the time the Cane Growers' Association of the South. At the time of his death he was connected with the Automatic Fireman Company of Los Angeles. He was a Thirty-second Degree Mason.

Besides a widow, Mr. Bird leaves two children, Mrs. E. W. Childs of Chicago, Ill.; Mrs. C. H. Olmsted of Evanston, Ill.; Mrs. P. W. Huston, Evanston, Ill., and Miss Catherine and Mr. H. Bird of Pasadena.

Funeral arrangements will not be made until word has been received from his daughters in the East.

NOT HIS SUCCESS.

According to Mrs. Fay Hamilton of Grand Ford place, Pasadena, a reconciliation between her and her divorced husband, Charles B. Hamilton of Denver, has not brought about by his success in being elected to the State Senate of Colorado, as stated, but because both of them had learned their lesson.

Mrs. Hamilton was last September, while on a visit in Seattle, that I received a letter from Mr. Hamilton, saying he was coming to see me," said Mrs. Hamilton last night. "I didn't know why he was coming for, but was glad that he was coming. For the year we were apart, we realised our mistake."

They are to be quietly married early in the spring. An extended wedding trip, which will include the Hawaiian Islands, will be their second honeymoon.

Following her divorce, Mrs. Hamilton made her home with her mother, Mrs. Anna Landreth, who is very much ill at the turn of affairs. Mr. Landreth, who owns the Oxford Hotel in Seattle, and is very popular in social and business circles. Before their marriage Mr. and Mrs. Hamilton were prominent figures in exclusive social circles.

Calexico.

TTACKED BY CH AMERICANS A

[LOCAL CORRESPOND

LEXICO, Nov. 28.—There has been some trouble with the Chinese in the vicinity of Calexico which was considered of sufficient importance to consult the Secretary of War. J. K. Lewis, the lessee of the ranch in that section, and Peter McGee, his foreman, were viciously assaulted by seventeen Chinese cotton pickers who were employed on the ranch. The affair took place in Lower California on the Mexican side, which is under the jurisdiction of Col. Lewis and McGee were

rewarned.

NG PREPARED PRESENT WAR.

NIGHT WIRE.]

plans of the present European war, which he proclaimed would begin with an attack along the border of Alsace-Lorraine, from where a feint would be made to get into France, the real intent, the German general said, would be to enter France through Belgium.

"The general outlined the exact number of days it would take to get to Paris, the cost and number of men necessary to get there and when Paris had capitulated a levy would be made for its redemption.

"After France had been captured, the German army would overpower Russia. It was pointed out by the German officer that Great Britain was expected to remain neutral and that the time would shortly come when Great Britain would be attacked.

"This general is most reliably reported to have stated, 'Law is a makeshift, force is the real weapon for strong nations.'"

Dr. MacDonald said he could not make public the name of his informant, but that he attended the meeting at which Gen. Von Bernhardi is said to have revealed the details of the German attack.

"AFFINITY" EARLE IN COURT AGAIN.

WIFE SPECIFIES CONDUCT FOR WHICH SHE WANTS A DIVORCE.

[BY DIRECT WIRE—EXCLUSIVE DISPATCH.]

NYACK (N. Y.) Nov. 28.—Ferdinand Pinney Earle, more familiarly known as "Affinity" Earle because of his various experiences in selecting soul mates, came before Justice A. H. Tompkins today as the defendant in a suit for absolute divorce brought by his latest wife, Helen Theodora Raford Earle.

Mrs. Earle's testimony was presented in a long deposition made by her in the city of Oxford, Eng., where she now resides. She says she was married on June 16, 1911, in Oxford. She was then 21 years of age, while Earle was 33. She says that in 1913 she noticed her husband's attention was attracted by a Miss Charlotte Herman and after a time he wrote her a letter that he passionately loved Miss Herman and that his affections for his wife were only that of a brother toward a sister. In her complaint Mrs. Earle accuses her husband with improper conduct toward other women whose names she does not mention. Justice Tompkins reserved his decision.

RICHARD NICKLIN HALL.

Man Who Excavated the Probable Site of Ancient Ophir Passes Away in South Africa.

[A. P. FOREIGN CORRESPONDENCE.]

CAPE TOWN (Union of South Africa) Nov. 26.—The death is announced of the archaeologist, Dr. Richard Nicklin Hall, well known for his explorations in Rhodesia.

Prof. Hall's most noteworthy work was done among the ancient ruins of Zimbabwe, the history of which is still a matter of controversy. Some archaeologists attribute them to the Phoenicians and identify the city as the ancient Ophir, from which Solomon obtained some of the most costly materials for his temple and palace. Other archaeologists thing that the city was built by a negro dynasty of advanced civilization. The excavated city is built in circles with walls of immense thickness and numerous imposing temples.

Henry I. Kowalsky.

[BY A. P. DAY WIRE.]

SAN FRANCISCO, Nov. 28.—Col. Henry I. Kowalsky, at one time legal adviser of the late King Leopold of Belgium, and one of the picturesque figures of the San Francisco bar, was found dead today in his bathroom. Acute dilation of the heart had overcome him during the night. A man of gigantic proportions, Col. Kowalsky had an odd trick of napping on his feet, and even has been known to fall into a moment's sleep while arguing a case.

Marquis Visconti Venosta.

[BY ATLANTIC CABLE AND A. P.]

ROME, Nov. 28.—The Marquis Visconti Venosta, former Minister of Foreign Affairs, died today in Rome. He was born in Milan in 1829. He had a distinguished career in the Italian diplomatic service and as late as 1912 he was active in diplomatic negotiations between Italy and Austria.

MANUFACTURER MURDERED.

Aged Citizen of Chicago Is Struck Down by Robbers in Heart of Business District.

[BY A. P. NIGHT WIRE.]

CHICAGO, Nov. 28.—Emil Rosheimer, an aged manufacturer of hat frames, was strangled to death about dusk this evening in his office in the heart of the business district. Robbers who pulled down a fire escape in the alley at the window of the small room where the man was laboring on invoices, left disorder of the office indicating a struggle had taken place. A clothesline was put around his neck and twisted with a stick until he died.

CARABAOS OMIT DINNER.

Military Order of Philippine Officers Offended When Asked to Social Function.

[BY A. P. NIGHT WIRE.]

WASHINGTON, Nov. 28.—The Military Order of the Carabao, at its annual dinner last year made President Wilson withdrawal of acceptance of honorary membership and the administering of a rebuke, at his request on the officers responsible for the programme, because criticism of the administration's Philippine policy, has decided to omit the function this year. Invitations tentatively had been set for today, but after conference with the President and the invitation list, it was decided to omit the dinner this year. It was made it known, that if the dinner was omitted this year, the Carabao Club, composed of officers of the United States forces who served in the Philippines.

American Aviator Is Dead.

[BY A. P. DAY WIRE.]

DECATUR (Ill.) Nov. 28.—Charles C. Witmer, an American aviator, today notified relatives here of his appointment by Czar Nicholas of Russia, to the Russian aviation corps.

News From Cities and Towns South of Tehachepi's Top.

Pasadena.

HANDS THAT DIRECTED BIG TRAFFIC STILLED.

Abraham C. Bird, Once Vice-president of Gould Lines, Dies at Pasadena Home of Paralysis — Had Become Sugar Beet Grower After His Retirement from Active Railroading — Other News Items.

[LOCAL CORRESPONDENCE.]

PASADENA, Nov. 29.—Abraham C. Bird, 71 years old, for many years vice-president of the Gould railway system, who served also for a time as traffic director of those lines, passed away at his home, No. 1 Huntington terrace, shortly after 6 o'clock yesterday morning, as the result of a stroke of paralysis. It was the third attack, the first having been on February 22, and the last March 4, last.

Each time of these attacks Mr. Bird seem to suffer from illness and was wont to motor around Pasadena and thoroughly enjoyed the beauties of California.

Mr. Bird was born in Pittsfield, Illinois, March 4, 1843, and served all through the Civil War as a private in the Seventy-second Illinois Infantry of the North United States Cavalry.

Mr. Bird rose from baggageman on the St. Louis, Alton and Terre Haute railroad, to the executive position he held at the time of his retirement from active business life.

He was one of the best-known railroad experts in the country and took a prominent position in many important traffic conferences. After the Civil War, in which he served as a scout, Mr. Bird started his railroad career.

He worked as a night watchman, then as a mail, freight-handler and agent of a local station. In 1872 he became chief clerk and soon afterward general freight agent of the St. Louis, Kansas City and Northern Railway.

CLIMAX OF CAREER.

In 1881 he was made general freight agent of the Wabash, St. Louis and Pacific, and later superintendent of the line. He went to the St. Paul road in charge of the freight department, going to Chicago in 1883. He remained until he became third vice-president, resigning in April, 1885, to become vice-president of all the Gould lines. In this capacity he had charge of the traffic of the entire system, one of the most important systems of its kind in the United States.

Mr. Bird retired from active business in 1896, after having suffered a nervous breakdown in the spring of 1895. He bought a large ranch near Pasadena, where he made his home a year ago, when he came to Pasadena, where he had many friends.

Shortly after coming to California, Mr. Bird became interested in the culture of sugar beets and until a few years ago was president of the Southern California Beet Growers' Association.

A little more than two years ago he went to Washington and appeared before the Senate on behalf of the Beet Growers' Association, representing at the hearing the Care Growers' Association of the South. At the time of his death he was connected with the Auditorium Company of Los Angeles. He was a Thirty-second Degree Mason.

The widow, Mr. Bird leaves behind is Mrs. E. W. Childs of Chicago, Ill.; Mrs. C. H. Olmsted of Pasadena, Mrs. P. W. Huston, Evanston, Ill., and Miss Catherine and Miss H. Bird of Pasadena.

Funeral arrangements will not be made until word has been received from daughters in the East.

NOT HIS SUCCESS.

Prior to Mrs. Fay Hamilton of Grand Rapids, Pasadena, a reconciliation between her and her divorced husband, Charles B. Hamilton of Denver, was not brought about by his successfully elected to the State Senate of Colorado, as stated, but because of them had learned their mistake.

The last September, while I was in Seattle, that I received a letter from Mr. Hamilton, saying he was coming to see me," said Mrs. Hamilton last night. "I didn't know he was coming for, but was glad that he was coming. For the year we were apart, we realized our mistake."

They are to be quietly married early next spring. An extended wedding trip will include the Hawaiian Islands and will be their second honeymoon.

After her divorce, Mrs. Hamilton made her home with her mother, Mrs. Landreth, who is very much ill. At the turn of affairs, Mr. Hamilton owns the Oxford Hotel in Denver and is very popular in social and business circles. Before their marriage Mr. and Mrs. Hamilton were prominent figures in exclusive social circles.

SHOOTS HIS SISTER.

Just a hundred guests were celebrating with song and dance and a banquet the marriage of Abe Terdeman, 1 Glenn avenue, Altadena, and Amporn Maron, at the home of a friend, Manuel Salcido of No. 1 Grant avenue, shortly before 6 o'clock yesterday afternoon, Maggie De Soto, hostess, was shot by her brother Don de Soto. Her condition is thought to be critical. The bullet entered her left cheek, passed out near the ear, entered her shoulder, slightly injured her left arm. She is suffering from loss of blood and from shock.

Salcido, De Soto has been with him for fifteen years without cause, and meant to shoot him instead of the woman.

The shooting occurred as Mrs. Salcido went outside to remonstrate with her brother, who was talking boisterously. Her husband followed and seeing De Soto pull his gun, Salcido, according to his story, grabbed his wife to get her inside. She threw up her hands in such a way that the one shot passed through her face, shoulder and thumb.

De Soto was arrested and Salcido swore out a complaint against him last night. De Soto will be arraigned Monday morning in Judge McDonald's court on a charge of attempt to murder. He is 36 years old.

NEWS NOTES.

When thieves burglarized the shoe and repair shop of A. N. Shoosham of No. 84 North Fair Oaks avenue Friday night, they went away with 300 pounds of leather, valued at $200.

According to an agreement between Pasadena, South Pasadena and Alhambra, the sewage of the three cities will be disposed of at the Pasadena sewer farm. As soon as Alhambra and South Pasadena have signed the contract, the Pasadena Commission will pass a resolution ordering the contract signed for the city of Pasadena.

Have you ever visited Grace Nicholson's famous Pasadena shop at No. 46 Los Robles avenue, across from Hotel Maryland? It is the most beautiful shop, and has the finest selection of unusual and useful gifts ever shown in California.—[Advertisement.

Hotel Vista del Arroyo, Pasadena.—[Advertisement.

BURGLAR SHOOTS AT PROFESSOR.

ATTACK MADE IN HIS HOME—GOLD ROBBERY SAID TO BE SPURIOUS.

[LOCAL CORRESPONDENCE.]

SAN BERNARDINO, Nov. 28.—A burglar surprised by Prof. George P. Skinner in his home on Eighth street late last night fired through the panel of the kitchen door and the bullet passed close to Mr. Skinner's head. The thief, who had looted the entire upper story of the house while the family was out, escaped through a rear door. Later it is believed he entered a saloon in the west end of the city and changed clothes. The burglar secured a watch and other valuables from the Skinner home.

GOLD ROBBERY "FAKE."

The preliminary hearing of Clarence Loyst and Winfield M. Scott, charged with robbing the United Greenwater mine at Dale of a large amount of gold bullion, will be held in the Justice Court at Dale early this week, the date having not as yet been set. Supt. John McGee of the mine states that there have been no robberies in the past two years at which $150,000 or any other amount of gold has been stolen, denying entirely the allegations of the Landwehr interests. McGee says that the gold stolen by Scott and Loyst did not represent more than $700.

ACQUITTED OF MURDER.

Pablo Belarde, for the past thirty years a fruit peddler at the Colton depot of the Southern Pacific and one of the best-known Spanish residents of the valley, was today acquitted on a murder charge in connection with the killing of Juan Costillo at Colton several months ago. The jury rendered its decision without leaving the courtroom, following the motion of the District Attorney and the instructions of the court. It was charged that the evidence was perjured. Belarde killed Costillo in self-defense, the evidence showed, and the court declared it justifiable homicide.

ELKS' MEMORIAL.

The San Bernardino Lodge of Elks will hold its annual memorial services for the departed brothers on December 6 at the First Presbyterian Church. Forty-eight members have passed away in the lodge's history, eight within the past year. Rev. Ralph P. Smith of Redlands will deliver the oration, while Lyman M. King of Redlands will give the eulogy. Special music will be included in the programme.

NEWSPAPER MAN IS DEAD.

Members of the Vignes Family and Prominent Fraternal Worker Passes—Death Calls Another.

[LOCAL CORRESPONDENCE.]

LONG BEACH, Nov. 28.—John Louis Vignes, 51 years of age, passed away tonight at his home in this city following a short illness. He was in the newspaper business for many years and was at one time connected with the circulation department of The Times. Mr. Vignes was prominent in fraternal circles, being a Shriner, thirty-second degree Mason and a Knight Templar.

He was born at the old Vignes homestead, Aliso and Vignes streets, Los Angeles, the son of Ferdinand Vignes, a Southern California pioneer. Besides the widow, he leaves five daughters, Mrs. Bert Walp, Mrs. Oliver Swenningsen, and the Misses Marie, Antoinette and Amelia Vignes; two sisters, Mrs. George Armitage of Altadena and Mrs. Edward Hayes of Los Angeles, and a brother, Ferdinand H. Vignes, of Los Angeles.

Death removed another prominent personage in taking Mrs. Eliza A. Sears, mother of the late Richard Sears, of Sears, Roebuck & Co., of Chicago, who died late last night at her apartments on Chestnut avenue. Her death followed a stroke of apoplexy. Mrs. Sears came to Long Beach two weeks ago from Minneapolis, her home, accompanied by her daughters, the Misses Kate and Eva Sears. She was a sister of Mrs. A. C. Case of No. 605 Cedar avenues, Long Beach. The remains will be taken to Minneapolis.

AFTER HARBOR PIRATES.

Old Offender, Possible Leader of Gang, is Sent to County Jail. Launch is Found.

[LOCAL CORRESPONDENCE.]

LOS ANGELES HARBOR, Nov. 28.—William Gannon, who was recently given a suspended sentence of thirty days for harbor piracy, could not resist the temptation to return to his old haunts along the water front at night. As a result, he was committed to the County Jail this morning by Judge Chesebro, following the conviction and confession of Tully Helper and Jack Dawson.

The latter two were caught stealing rope from the government dredging stores at East San Pedro by William Kosckhe, the night watchman. When they were taken before the justice they admitted the theft, but said that Gannon was the instigator of the job and that he had gotten away.

Gannon had been convicted of stealing rope from the Globe Milling Company's wharf. He made a strong plea for clemency and Judge Chesebro gave him another chance. This morning he made another plea, but the court would not listen to it. After he has served his sentence it is probable that more serious charges will be filed against him.

The police have been making a strong effort to break up the gang of harbor pirates that have been working the water front for several months. Launches and yachts have been the particular prey of these pirates, who strip engines of brass fittings and accessories and carry away canvas and fishing gear.

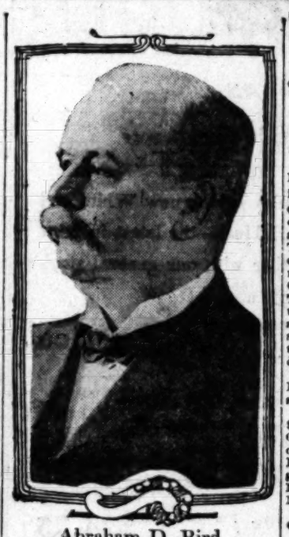
Jubelt & Parker, Redondo Beach fishermen, picked up a launch adrift off Rocky Point last night that is believed to be the Roosevelt, which was stolen from Joe Kossaroff of No. 132 Utah street, Los Angeles, at Santa Monica a few days ago. The launch had been disguised and was towed into port here for identification.

George B. Cooke, city health inspector for the harbor district for the past two years, has been transferred to Los Angeles. He will be succeeded here, December 1, by R. A. Brown, who formerly held the position.

OLD HOME FARMER RESIGNS.

[LOCAL CORRESPONDENCE.]

SOLDIERS' HOME, Nov. 28.—After nearly a quarter of a century spent as home farmer, Frank Gidley has resigned, being succeeded by C. H. Witherow of University, Cal. During his time as home farmer, Frank, as Mr. Gidley is known among "The Boys," has had under his immediate charge more workers than any other department at the home. It was with tears in their eyes that many of those with whom he had at one time or another wielded a hoe extended their regrets that Father Time should command that he rest for the remainder of his days.



Abraham D. Bird,

Formerly vice-president of the Gould lines and an executive of the Chicago, Milwaukee and St. Paul, who passed away yesterday.

A Wonderful Opportunity

Given by The Times, to Secure a Great Historical Work.

A host of readers of The Times have secured Larned's History of the World by means of our coupon offer printed elsewhere in today's issue, and they are voicing a genuine enthusiasm in their appreciation of the remarkable opportunity. They are showing the work to their friends and urging them to lose no time in obtaining the best history of the world ever published, at a cost that makes it almost a gift. This is the latest work by Josephus Nelson Larned, who wrote the famous History for Ready Reference, in more general use than any work of its kind ever published. The years of industrious toil spent on that wonderful production laid the foundation for the history which The Times is now offering to its readers. There are five volumes in a beautiful de luxe style of binding, nearly 2000 pages, and over 150 illustrations in half tones and colors. The History coupon printed elsewhere in today's paper explains the generous terms of our distribution.

The books are now on display at The Times main and Branch offices—First and Broadway and No. 619 South Spring street.—[Advertisement.

Calexico.

ATTACKED BY CHINESE, AMERICANS ARE JAILED.

[LOCAL CORRESPONDENCE.]

CALEXICO, Nov. 28.—There has been some trouble with the Chinese in the vicinity of Calexico which was considered of sufficient moment to consult the Secretary of State. J. K. Lewis, the lessee of the ranch in that section, and Peter McGee, foreman, were viciously assaulted by seventeen Chinese cotton pickers who were employed on the ranch. The affair took place in Lower California on the Mexican side, which is under the jurisdiction of Col. Celaya of the Mexican garrison at Mexicali. Lewis and McGee were placed under $300 bail bonds by the Mexican authorities. The judge in Mexicali, however, insisted that the bonds be raised to $2500 gold. The decision of the court was laid before Secretary Bryan in a telegram reciting the facts in the case, and requesting the State Department to institute proceedings which would restore the men to liberty.

The Mexican authorities do not dispute that the Chinese were the aggressors in the affair, but refused to release the Americans except on heavy bonds, which is considered graft. Messrs. Lewis and McGee are now on the American side and will remain there until the State Department is heard from.

TO RECLAIM BIG TRACT IN VALLEY.

CATTLE INTERESTS FORM NEW COMPANY; WILL DRAIN LOWLANDS.

[BY DIRECT WIRE—EXCLUSIVE DISPATCH.]

BAKERSFIELD, Nov. 28.—Miller & Lux and the Carmel Cattle Company interests have formed the Kern Valley Company to reclaim a great tract of overflow land in northwestern Kern and southwestern Kings counties. The company will contruct a system of levees and canals which will carry off and discharge the waters of Goose Lake and Jerry Slough into Tulare Lake and a drainage canal through the central portion of the swamp lands, straighten and enlarge slough channels and build canals to the east and west of the overflow district.

Work will be directed from the San Francisco office. The capital stock is subscribed as follows:

Miller & Lux, 64,336.32 shares, $321,681.60, and the Carmel Cattle Company, 3840 shares, $19,200. The directors are J. Leroy Nickel of San Francisco, Percy H. Clark of Los Angeles, W. S. Mitchell of Alameda, David Brown of Alameda and C. Z. Merritt of Oakland.

CHINESE LIKE HEN'S TEETH.

There Is'nt a one to be Found in this City When Officers Look for Opium.

[LOCAL CORRESPONDENCE.]

SANTA ANA, Nov. 28.—About $100 worth of opium, pipes and other articles used by a Chinaman in partaking of forbidden fumes were taken today in raids conducted by officers of the State Board of Pharmacy.

The officers found that Santa Ana has no Chinatown there not even being a Chinaman within the city limits. On the English ranch outside the west city limits is a garden run by Wing Wong, and in Wing's house opium was found, all of it contraband, probably smuggled from Mexico, where it can be bought for $12 a can. Gin Jim was smoking some of the precious stuff. He said it cost him $45 a can.

"I smoke'um long time. No smoke'um, I get heap sick."

Gin pleaded guilty and was fined $300. He went to jail.

Another Wong Own was brought in from a wash-house at Orange. He is charged with having an opium pipe and will be tried on December 7. Chinese houses at Anaheim were visited, but no opium was found.

EXTRA-FINE fruit, vegetable and alfalfa land can now be bought in California Farms of Imperial Valley for $65 an acre ($12 an acre cash.) See Carl F. Schaber, 610 Van Nuys Bldg., Los Angeles.

POISON CASE TOMORROW.

Sensational Charge Involving Poisoned Candy Will be Put Before Jury in San Diego.

[BY DIRECT WIRE—EXCLUSIVE DISPATCH.]

SAN DIEGO, Nov. 28.—The trial of Mrs. Georgia Simmons Burke of Winslow, Ariz., on a charge of sending a box of poisoned candy to Mrs. William H. Digg of San Diego, will begin Monday morning at 10 o'clock. The jury was selected yesterday and consists of Herman M. Schueltheiss, Peter Smith, William S. Kuhn, Arthur Shepard, R. C. Moore, John T. Burke, Fred W. Rankin, R. C. Clugston, H. M. Virtue, W. H. Dyer, John T. Backensto and Joseph Wurzell.

Mrs. Burke was accompanied by a nurse and her sister from Los Angeles and her husband, William Burke. It is known the defense has subpoenaed several medical experts from Los Angeles to testify as to Mrs. Burke's condition. The principal defense will be that of temporary insanity. The defense will also attempt to disprove that Mrs. Burke administered the poison "with intent to kill."

The trial of Mrs. Burke promises to be the most sensational and bitterly fought criminal case since the Schank firebug trial four years ago.

Chief Deputy District Attorney McKee and Asst. Dist.-Atty. Hardin will handle the prosecution.

THE TIMES has arranged a daily automobile paper delivery service between Los Angeles and San Diego, delivering papers at San Diego about 7 a.m. daily. Wheeler & Palmer are operating the daily cars for this service, and will carry passengers from San Diego to Los Angeles daily. Persons desiring to make this trip can arrange for it through The Times Agency at San Diego, No. 430 B street.

NO POISON, SO NO PAY BOARD.

Man Cited in Court Says His Rattlesnakes are Lazy.

[LOCAL CORRESPONDENCE.]

SAN DIEGO, Nov. 28.—The failure of rattlesnakes to manufacture sufficient venom was the excuse given by J. T. Burton in Justice Keating's court yesterday for non-payment of his board bill in a suit brought by the Hotel Marquiette.

He stated his business is that of extracting venom from rattlesnakes, which he sells at $10 an ounce for medicinal purposes. On account of the snakes not biting well at present, he says he could not get sufficient venom, and also that his patrons don't always pay up on time. He fully intends to pay this bill, he said, as soon as the rattlers begin biting again. The case was allowed to go over and the man was placed on probation.

FALLS FROM SCAFFOLD.

[LOCAL CORRESPONDENCE.]

SOUTH PASADENA, Nov. 28.—Charles Licensberg of Long Beach fell off of a scaffolding in the new City Hall building at Mound avenue and Mission street today receiving a severely sprained back and hip injuries. He was walking a plank with a hod full of plaster, and missing his footing fell, landing on his back. He was sent to his home in Long Beach.

Just the Help the Kidneys Need

To maintain the health of the body, it is very important that the liver, as well as the kidneys, should be kept in a healthy condition, as its secretions play a very important part in the process of digestion and assimilation; if it becomes inactive or sluggish, various disorders arise, constipation is apt to follow, with the usual ill effects. Warner's Safe Kidney and Liver Remedy possesses the remarkable property of being of nearly equal efficiency in diseases of both the kidneys and liver by establishing a healthy and vigorous action of these organs. Warner's Safe Kidney and Liver Remedy assists in removing diseases due to inaction of the kidneys, but it is also an efficient remedy for uric acid, billiousness, sick headache and debility when caused by any disturbance in the functions of the liver. For the past 37 years it has been successfully used and enthusiastically endorsed by thousands in all parts of the country. At all druggists in 50 cents and $1.00 sizes. Write for free sample. Warner's Safe Remedies Company, Dept. 205, Rochester, N. Y.



1000 acres are comprised in the site of the Standard Oil Refinery at

El Segundo
The Shining City by the Sea
WHERE PROFITS GROW

Free Excursions

Every Sunday. Lunch served. Secure Tickets at Our Office, El Segundo Land & Improvement Co., 600 So. Hill St., Los Angeles. Auto Road Map Free if You Present This Adv. Phones: 60409—Main 8172.

LAWNS

City or country. Artistic and original plans submitted. See us for new lawns, Shrubbery and trees. Prices reasonable. Unquestionable indorsements.

Japanese Florist and Gardening Co., 2806 S. Vermont Ave.

Phone 24239 before 8 a.m., after 5 p.m.

FREE
EXAMINATION AND ADVICE THIS WEEK



Dr. A. J. Shores.



Dr. G. W. Shores.

Learn without a penny's cost what your trouble is and what experienced doctors can do for you. We claim that our 21 years' exclusive specializing practice in one line enables us to offer effective treatment and we prove it to you this week at our expense. You don't have to believe—you don't need faith—just come as an honest investigator, test our every claim to superior skill—learn all about your trouble and if and how we expect to cure or benefit you—before you pay a cent for treatment to anyone. You will be pleased and surprised and say, as many others have: "At last I have found REAL DOCTORS."

Drs. Shores & Shores, the reliable specialists, Rooms 223 to 228 Henne Building, Third and Spring Sts. Entrance 122 Third St., Los Angeles. OFFICE HOURS: 9 to 5. Evenings, 7 to 8; Sundays, 10 to 12.

OUR SPECIALTIES Catarrh, Deafness, Head Noises, Asthma, Hay Fever, Rheumatism, Eczema, Goitre, Chorea, Hysteria, Insomnia, Epilepsy, Consumption, Diabetes, Bright's Disease, Stomach, Bowels, Heart, Bronchial Tubes, Lungs, Kidneys and Liver that are Curable.

Don't let money matters keep you away. Drs. Shores' rates are low and payments easy. Medicines free to patients. Call or write today.

TEETH
Condensite Dental Co.
OPENING ANNOUNCEMENT
MONDAY, NOV. 30.
$10 Condensite Plates

Lightest, Indestructible, Sanitary Material for Plates Known to Modern Dental Science.

—NEW ANESTHETIC—

Painless Extraction of Teeth Guaranteed. Crown, Filling and Bridge Work at the Most Reasonable Prices.

CONDENSITE DENTAL CO.,
JUNCTION S. MAIN, SPRING & NINTH STS.
Ground Floor. Phone—Main 2383.

Schools and Colleges.

ORTON SCHOOL

Outdoor Study. College Preparatory, General and Advanced Courses. Certificate to Vassar, Smith, Wellesley and Universities. Art, Music, Gymnasium, Horseback Riding.

25th Year. MISS A. B. ORTON, Principal. Pasadena.

SHORTHAND IN ONE HOUR

With Mrs. Lena A. White's Human Voice Shorthand System, which can be memorized in one hour, it is possible to become an expert stenographer in 40 days at the

HUMAN VOICE SHORTHAND SCHOOL
MARSH-STRONG BLDG., NINTH AND MAIN STS. HOME PHONE F5598.

HUNTINGTON HALL

Boarding and Day School for Girls, Oneonta Park, South Pasadena.

Accredited to eastern colleges and universities. Art Expression, Aesthetic Dancing, thorough musical instruction. New buildings. Steam heat. All rooms with bath adjoining or running water in room. Sleeping porches, open-air gymnasium; prices $750 to $1000, which includes board, tuition, and laundry. Six electric cars pass the school grounds, ten minutes from Pasadena. Twenty minutes from Los Angeles.

Miss Florence Hosmill, Principal. Tel. Home 24430.

The Isaac Woodbury Business College

Fifth Floor Hamburger Bldg., Broadway and Eighth. Efficient teaching, inspiring influences, modern methods; large, light, cool rooms; 100 feet above street noise and dust. Leader since 1884—THIRTY YEARS. Always going. BEGIN NOW. Call, write, phone—F1550; Main 133.

ST. CATHERINE'S SCHOOL FOR GIRLS

626 West Adams Street, opposite Chester Place. Resident and day pupils. Non-sectarian school for girls preparing for High School work. Boys admitted to Montessori Class and first grade. MONTESSORI CLASS under the direction of graduate Montessori teacher. French, German, Art, Sewing, Gymnastics; small classes, individual attention. MUSIC taught by Godowsky pupil; standardized method edited by Godowsky. Automobile service. Miss Thomas, Miss Mosgrove, Principals. Telephones West 45332; 32209.

MARLBOROUGH SCHOOL FOR GIRLS Over Fourteen

665 West 23rd St. 26th Year. Certificate admits to Wellesley, Vassar, Mt. Holyoke, Smith, California and Stanford. Advanced and special courses. Domestic Science, Sewing, Millinery, etc. Music department in charge of Mr. Waldo F. Chase. Mrs. Geo. A. Caswell, Miss Grace Wiltshire, B. L., Principals.

Adams and Hoover St. GIRLS' COLLEGIATE SCHOOL Casas de Rosas University car line.

Twenty-third Year

COURSES OF STUDY Eighth Grade and High School—Post-Graduate—College or Elective Work—Accredited at College and University. Music, Art, Expression, Cooking, Sewing, Gymnasium, Business Methods.

MISS PARSONS AND MISS DENNEN, Principals.

HOLLYWOOD SCHOOL FOR GIRLS

An out-of-door school. Sunset Boulevard and Hay Ave. Boarding and Day School. College Preparatory, General advanced and secretarial courses. Music, Art, Domestic Science and Art. Physical Training. Circular on application. Phone 87484. Laurel Canyon car.

WILSHIRE SCHOOL FOR GIRLS

624 South Normandie Avenue. Day pupils only; all departments. New Building, outdoor study. Eurythmics. Principal, MISS I. C. PIRRET. Home 58639.

THE WESTLAKE SCHOOL FOR GIRLS

Resident and day pupils. Accredited to Vassar, Smith, Wellesley, Mt. Holyoke, Stanford and University of California. Junior College Courses. Accepted as advanced credit at Stanford and other universities. 616 SOUTH ALVARADO.

California-Brownsberger Commercial College

New Home, Knickerbocker Bldg., 643 S. Olive St. DAY AND NIGHT. STUDENTS ENROLLED ANY TIME. Books and Supplies and Typewriter at home FREE. Call, write or phone F2854 or Main 2611 for catalog.

MRS. C. E. BEAN'S
BUSINESS SCHOOL FOR YOUNG WOMEN

SHORTHAND DEPARTMENT includes Munson shorthand, touch typewriting, spelling and dictation. COMMERCIAL DEPARTMENT includes bookkeeping, muscular movement penmanship and business arithmetic. ENGLISH DEPARTMENT includes grammar, composition and letter writing. Evening session, Monday, Wednesday and Friday. Positions for qualified students. 412 Metropolitan Building. Entrance 315 West Fifth Street. Phone F7339. Public Library Building.

L. A. SCHOOL OF Sixth and Alvarado Sts. ART AND DESIGN

Normal, Fine Arts, and Special Decorative Design from Life. Illustrated Catalogue. Day and Night Classes. Phone 21351.

OUTDOOR STUDY TUDOR HALL TENNIS COURT

Boarding and Day School for Girls, 4001 South Figueroa St.

A beautiful home for select students. Phones: South 2240; Home 29258.

HOLLMAN Business College

This school takes a personal interest in its students and maintains highest standard by having faculty of only the best. Write for circular. 1017 S. Figueroa. Broadway 2560. Home 54021.

Los Angeles Conservatory of Music and Art Established 1892.

Fall Term begins Sept. 14. 730 South Grand Avenue. Piano, Voice, Violin, 'Cello, Harmony, Composition, Elocution, Languages, etc. Musical Education. Certificates—Diplomas.

Page Military Academy

A boarding and day school for boys 6 to 14 years of age. Largest school of its kind on Pacific Coast. Address 127 West Adams street, Los Angeles. Phone 21203 or South 2734.

California Military Academy

Boarding and day. New buildings, 16th and 7th ave., ready Jan. 1st. Modern improvements; large athletic field; fine gymnasium. Present location 1948 Lovelace ave. Phone 22672

YALE SCHOOL

205-209 NORTH UNION AVE., Los Angeles, Cal. Boarding and Day School for Young Men and Boys. Grammar and High School Grades. The Only Non-Military School in Southern California. Emphasizes Home Life. Paying special attention to the boys' moral, mental and physical development. Fine gymnasium and athletic instructor. Business branches taught. Manual Training. Illustrated Catalogue. Phone Wilshire 1424.

Mt. Tamalpais Military Academy

Fully accredited. U. S. Army Officer. Infantry, Cavalry, Mounted Artillery. Open-air gymnasium and swimming pool. Second half of twenty-fifth year begins January 6, 1915. Special arrangements made for visiting the Panama-Pacific Exposition. For catalogue, address ARTHUR CROSBY, A.M., D.D., Headmaster, San Rafael, Cal.

URBAN MILITARY ACADEMY

Day and Boarding School for Young Boys
800 ALVARADO STREET.
Phone 52647.
Fall Term Sept. 15th.

HARVARD SCHOOL

(Military) 16th & Western Ave.

15TH YEAR.

A boarding and day school for boys under the auspices of the Episcopal Church. Prepares for all colleges. For complete information send for illustrated catalogue.

KENSINGTON DAY AND BOARDING

School 1641 Orange st. Individual instruction. All departments—Kindergarten, Art, Music, Expression, Domestic Science, Foreign Languages; outdoor life. Rates reasonable. Wilshire 4095.

Cut This Out
It is Worth $2



On dental work amounting to $5.00 or over, or it will entitle the holder to TWO EXTRACTIONS free.

OUR TRADE-MARK IS PROOF

You'll get nothing to equal these Roofless Teeth in durability, beauty and satisfaction. The roof of the mouth is uncovered and the teeth always remain firmly in place as intended by

THE NEW ANCHOR WAY

Trade Mark Registered.

This offer good only on Monday, Nov. 30, Tuesday, Dec. 1, and Wednesday, Dec. 2. Children must be accompanied by their parents. All work guaranteed 10 years. Extractions and dental surgery made PAINLESS by our NEW BOTANICAL DISCOVERY.

Full Set of Teeth.....$7.00 up
Gold Fillings.....$1.00 up
Gold Crowns, 22 carat.....$3.00
Silver Fillings.....$1.00

THE ANCHOR PAINLESS DENTISTS
822 SOUTH BROADWAY.
A3360 Opposite Hamburgers Dept. Store. M. 4320

COUPON | HISTORY COUPON | COUPON

Five Beautiful Volumes

1 COUPON AND $1.98

Beautifully bound in de luxe style, gold lettering; fleur-de-lis design. Marbled sides in gold and colors. Full size of volumes 5½x8 inches. 150 illustrations in colors and half tones.

Secure the five Volumes of this great $12.00 SET

BY PARCEL POST

Add for Postage.

Local 12c. 1st and 2nd Zones, 18c; 3rd Zone, 25c; 4th Zone, 34c.

De Luxe Style of Binding

HOW TO GET THEM ALMOST FREE

Simply clip One Coupon like this one and present together with our special price of $1.98 at the office of the

LOS ANGELES TIMES

The Books are on display at the Main and Branch Offices First and Broadway and 619 South Spring Street

THE CITY
AND ENVIRONS.

EVENTS BRIEFLY TOLD.

Purity Squad Shake-up.

A shake-up in the purity squad of the police department is scheduled to take place tomorrow night or Tuesday morning, when four of the men will be transferred or sent back to the ranks. Inspector Home said last night no decision had been reached as to who will be involved in the change.

Reception for Ex-Governor.

Ex-Gov. and Mrs. J. F. A. Strong of Alaska will be the guests of honor at a reception to be given Monday evening at the Sierra Madre Club. The reception is tendered by the Alaskan Society of Los Angeles, of which William A. Barnhill is president. All former residents of Alaska are cordially invited to attend.

Free Dramatic Recital.

"The Sign of the Cross," Wilson Barrett's dramatic Biblical story, will be interpreted at the Young Women's Christian Association on Thursday evening by Mr. and Mrs. W. M. Rastus. They come with the most flattering commendations of their dramatic ability, and the public is invited to accept this free opportunity to hear them.

Forefathers' Day Banquet.

The New England Society will celebrate Forefathers' Day with a banquet at the Hotel Gates on next Saturday evening at 6:30. Responses to toasts will be made by a number of prominent speakers. All New Englanders and their families are invited to participate in the celebration. Will D. Gould is president of the society and Miss Josephine M. C. Scott is

Judge Caldwell Seriously Ill.

Hon. Henry C. Caldwell, formerly a United States Circuit judge, is seriously ill at his home, No. 2195 West Twenty-fourth street, this city. Owing to his great age of 84 years, the gravest fears are entertained as to the result. He was taken ill on last Sunday. Judge Caldwell was one of the well-known Federal judges of the South, residing in Arkansas, and had jurisdiction over eleven States. He came to Los Angeles in 1906, and retired from active life.

Criticises Reclamation Policy.

S. C. Graham, president of the City Club, addressed that body at the regular Saturday luncheon yesterday at the Union League Club, condemning the government's reclamation policy, which provides that certain water must be utilized only for a certain area and is not available for other areas. Mr. Graham, who was formerly a mmeber of the Public Service Commission, talked on "Irrigation, Hydro-Electric Power and Water Transportation."

No Paid Ads.

It has been decided by the Executive Committee of the 1915 Grand Lodge Reunion, B.P.O.E., to be held next July 11 to 17, in Los Angeles, that the official programme for that week will be published by this committee, and it is decided that no advertising will be contained therein. It has been definitely decided that there will be no solicitation for paid advertising from anyone for the said official programme for this Grand Lodge Reunion.

To Last Rest.

Funeral services will be held at 2 p.m. today at the Bresee chapel for Ashley Sawyer, a real estate dealer 64 years old, who died Friday at No 329 South Hope street. Burial will be in Inglewood Cemetery. He had lived in Los Angeles twenty-two years. Mrs. Sawyer and these children, all of Los Angeles, are living: Harry and Ruben Sawyer, Mrs. R. Costerson and Mrs. M. R. Kester. Mr. Sawyer was superintendent of construction in Colorado on one of the first transcontinental railroads.

For the Hospital Boys.

Mrs. J. B. Banning, No. 945 Westlake avenue, Mrs. T. B. Brown, No. 1853 West Twenty-fifth street, and Mrs. Charles Lantz, No. 2622 South Figueroa street, are a committee in charge of the work of sewing garments for boys of 12 in the Children's Hospital. Anyone who has time to do some of this needed sewing is asked to send name, address and telephone number to any one of these ladies. Garments will be cut and work delivered if requested. Contributions of either time or money will be appreciated.

Debate City Manager Plan.

William Mulholland, chief engineer of the aqueduct, voiced his opposition to the proposed city manager plan at a meeting of the Sunset Club at the California Club Friday night, when he said that the proposed plan does not offer a stabilizing form of government. Herbert J. Goudge favored the plan, as did Dr. John R. Haynes, the latter also favoring the amendment calling for proportional representation. James A. Anderson said that while a change is necessary, he does not believe the proposed city manager plan meets the demand.

Big Game Hunters.

Mr. and Mrs. George H. England, No. 836 South Grand avenue, who left this city January 27 on a tour of the world, arrived safely at Stanley Falls, Congo State, South Africa, September 17, according to a letter received yesterday by Manager Robertson of the steamship agency of the California Savings Bank. Owing to the war, they were detained at Aden two weeks waiting for a steamer. They state that it has not rained in Aden in ten years. In Zanzibar they traveled many hundreds of miles on elephants. During the trip they bagged many wild animals, including lions and hippopotami.

Run Down by Auto.

Run down by an automobile in front of No. 846 South Main street late yesterday afternoon, W. M. Bosler, 61 years old, of No. 2951 La Salle street, was painfully injured. L. E. Hardy, an attorney who lives at No. 321 North Normandie avenue, was driving the machine and was placed under arrest by Patrolman Cook. Charged with reckless driving he was taken to Central Station, but secured his release upon giving bond for his appearance tomorrow. The officer says Mr. Hardy was driving at the rate of thirty-five miles an hour.

HAND IN HAND.

Death Comes to Man as He Waits in Line to Pay His Share of County Taxes.

'Tis a trite saying that nothing is sure but death and taxes. That death is the surer was demonstrated at the Courthouse yesterday morning, when George Haylock was stricken with apoplexy and died while he was standing in line in the Tax Collector's office awaiting his turn at the window.

Mr. Haylock was a cigar merchant, living at No. 233 East Main street, Compton. He came to Los Angeles to transact business. When he left home he was apparently in the best of health.

Several men rushed to his side when he fell, but he died instantly.

PERSONALS.

S. L. Mooney, capitalist, and Mrs. Mooney of Columbus arrived at the Stowell yesterday. They will be joined today by their friends, Mr. and Mrs. Edwards and Mr. and Mrs. Martin of Columbus, who remained over a day in Grand Canyon. Other guests at the same hotel are Detective A. P. Burmingham of Chicago; E. Sarkin, dry goods dealer of New York City, and George H. Brewer, merchant of Mexico City.

The arrivals at the Clark yesterday included the following: R. Bowman, lumber dealer, and Mrs. Bowman of Vancouver; G. W. Ruggles, mine operator of Wallace, Idaho; William Stuart, banker, and Mrs. Stuart of New York City; Louis C. Edl, merchant of Melachrino, R. I.; Judge J. D. Dixon of Denver; Attorney Frank R. Grant of Kansas City, and Henry Clark, grain broker of Chicago.

W. E. Young, motor car manufacturer of Detroit, is at the Alexandria, and also H. A. Bergess, fruit grower of Portland; Frank Jay, dry goods dealer of Chicago; John A. Johnson, cattle dealer of Phoenix, and Sinclair Johnson, book publisher of Boston.

The guests at the Westminster include Francisco Seldner, secretary of a Mexican steamship company of Guaymas, Sonora; F. Stusse, cattle dealer, and Mrs. Stusse of Fairmont, Minn.; A. J. Roch, real estate dealer, and Mrs. Roch of Cleveland.

Miss Alice Rosemond, teacher in the Spanish Girls' Industrial School at Tucson, Ariz., is visiting at the residence of S. P. Mulford, No. 444 Westmoreland avenue. The young lady is a cousin of Mrs. Mulford.

H. B. Lee, hardware merchant of New York City, and Thomas J. Furin, grain dealer, and Mrs. Furin are among the guests at the Angelus.

ANOTHER "JITNEY" BUS.

Driver is Seriously Injured When Auto Truck Smashes into His Little Machine.

J. E. Brazelton of No. 1315 Norfolk street lies in the Receiving Hospital seriously injured, as the result of a collision of his "jitney bus," which he was driving, with an auto truck. The accident occurred late yesterday afternoon at North Broadway and Pritchard street.

With one passenger Mr. Brazelton was turning from North Broadway to go south on Pritchard street when the truck, driven by George Wyman of No. 518 East Twelfth street, crashed into his machine. Both machines were turned over, the bus being almost totally demolished. Mr. Brazelton received a gash over the right eye and the hospital physicians said he is probably injured internally.

BUSINESS BREVITIES.
[Advertising.]

I will make you a pair of gold-filled, rimless, Shur-on style glasses with crystal lenses, for $2, examination included. I make a specialty of eye strain, cause of headaches, brain fag, watery eyes, blurred vision, nervous debility, squinting and scowling. It makes wrinkles around the eyes, ache in the back of your neck if your glasses do not fit. If you have been given up I will improve your vision, if there is any left. I make Kryptok Invisible Bifocals, two pairs of glasses in one. No lines, a solid piece of glass for near and far vision. I make Kryptoks as low as $8. Dr. A. M. Garfield, optometrist, 417 Grant building, 355 South Broadway.

Glasses that cure eye-strain, stop headaches and reduce nervousness are the only kind to wear. To do this they must be specially fitted. I make no charge for the examination when glasses are ordered, and give patients the lowest prices in the city for the same quality of lenses and fittings. The making of Toric and Kryptok lenses is a specialty. C. L. McCleery, O.D., eyesight specialist, 539½ South Broadway. Rooms 4-5.

Payne's Dancing Academy, 2018 Orange street, Westlake Park. Beginners' class Monday eve, Nov. 30. Teaching waltz and two-step. Advanced class, teaching all latest society dances, Wednesday eve, Dec. 2. Informal dances every Tuesday eve. References. Phone 556631.

Christmas gifts. Best selection of art leather goods in the city. Our own manufacture. Headquarters for beads, Indian moccasins, Navajo blankets. If in doubt give a leather pillow cover. Suntan Leather Co., Mfgs. 818 S. Bdwy. Opp. Hamburger's.

Ostrich neck ruche—something new in neckwear for women. Ask to see them. Listen—A good suggestion for her Christmas. A Cawston Ostrich plume, boa, or fan. We prepay delivery charges. Cawston's, 723 South Broadway.

For quick action drop answers to Times "liners" in Times' liner boxes in downtown office buildings. The locations of the boxes are printed in the first column of The Times "liner" section.

Studio of J. Bond Francisco, 1401 Albany street. Recent paintings and sketches by Mr. Francisco, Monday, Nov. 30, to Monday, Dec. 7. Hours 10 to 4. Open to public.

Dr. Richard Burton will lecture Thursday evening, December 3, on "The Return to Dickens," at Cumnock Hall, 1500 S. Figueroa. Admission 50c.

Orange County Table Water, analyzed by Dr. Koebig, highest authority on table waters of the world. Shipped 40 miles. 52082; Main 9239.

Ostrich feathers cleaned, curled and dyed to sample. Accordeon and knife plaiting. Hemstitching. Buttons made. Watson Co., 247 South Broadway.

New Rosslyn Hotel at Fifth and Main streets will serve a special turkey dinner tonight from 4:45 to 7:30 for 35c. Hart Bros., proprietors.

Furs. Most reasonable place to buy them. Remodeling, skins and trimmings. Alaska Fur Co., 224 Mercantile Place.

Ladies, have your suits altered, remodeled, relined. Guaranteed work. Numan, Ladies' Tailor, 218 S. Broadway.

Zinnamon's Button Factory. Plaiting, Hemstitching and Sponging. New location, 420 S. Broadway, 2nd floor.

Wise's Button factory, dressmakers' supplies, plaiting, hemstitching. Steam spong'g. Orpheum b'g. F4489, Bdy4088.

The Times Branch Office, No. 619 South Spring street. Advertisements and subscriptions taken.

Fine hair goods at special prices. Hair tinting a specialty. MacDonald's, 204 Mercantile place.

Ladies, if you want beautiful head of your own hair, a clean, healthy scalp, call 626 Grosse Bldg.

Individual designing. New York modiste. 2429 Romeo street. Phone 74855.

Gowns, wraps, blouses. Renfrew Wood, 1026 S. Burlington. Tel 556644.

City Steam Carpet Cleaning Works. Main 427; F6229. John Blosser.

Mrs. Masson, the noted palmist of London, Eng., 322 S. Spring.

"The Exclusive Specialty House for Feminine Apparel"

Myer Siegel & Co.

443-445-447 South Broadway

Xmas Gift Buying

For Mother, Sister or Sweetheart

Give something useful—something that will be appreciated—an article from Myer Siegel & Co.

For instance:

Linen Handkerchiefs, Silk Stockings, a Negligee, a Blouse, a String of "Almos-rele" Pearls, or any article from the 1001 articles shown in our Art Noveau Section—some for as little as 25c.

Millinery

Special display of the new White and Sand colored Hats—the latest in New York, together with our general stock of Imported and Domestic models. All at ..... 1/2 Price

Heretofore, $10.00 to $50.00.
Now at $5.00 to $25.00.

Women's and Misses' Outer Garments Specials for Monday

Tailored Suits High-grade models, high-class materials, newest colors. Fur trimmed. Special at $24.75

Afternoon and Evening Gowns An exceptional assortment, newest fabric and color combinations. Special at $34.75

Motor and Street Coats Broadcloth, Diagonal, Mixtures, Tweeds, etc. Special at $19.50

Over 100 Garments Including Coats & Wraps, 2 & 3-piece Suits, also Costumes and Evening Gowns. Heretofore $50 to $350.00. At 1/2 Price

Furs
Children's Furs Included 1/4 Off

We carry the most select stock of Furs in the city—and to be able to buy them at a saving of 25% is worth your while. Ermine, Lynx, Mink, Black Fox, etc.—anything you may call for. These in sets, separate pieces, Fur Coats and Fur-lined Coats.

Beautiful $18 genuine Black Fox Scarfs $13.50.
$20.00 Black Fox Muff—now for $15.00.
$24.00 Ermine Scarf—very rich, $18.00.
$34.00 Ermine Scarf—yard long, $25.50.
$100.00 Ermine Muff, now for only $75.00.

Blouses

The very newest of Georgette Crepes, in Putty and Sand shades, $15.00 up.

Blouses of Pussy Willow Silk, in favorite shades. Special at $6.50

A complete line of linen Tailleur shirts, the latest fad—worn with street suits—also suitable for Golf, Riding and Tennis.

Priced at, $1.50, $1.95, $2.50 and up.

Negligees $8.75 up

In Crepe de Chines, Chiffons and Brocade Crepes. Made from the plain Grecian lines to the most elaborate French models and copies.

Sacques $4.50 up

—In Crepe de Chine, Lace and Net effects. Boudoir Caps 50c up. Boudoir Slippers, $3.50 up.

Children's Garments

Xmas preparations have been made for the children by the sections on the Third Floor. Here you will find chic style wearing apparel for the young girls, juniors, little tots and infants—also the small boy of 2 to 6 years. Novelty toys of all kind, for the little tots and infants—moderate prices on all.

Corsets—High-grade Corsets in broken sizes—clearing up price, special at.. $1.85

Art Needle-Work Dept.

Hand embroidered, also lace trimmed Scarfs, Pillows, Centerpieces and Doilie Sets, etc., For Monday and Tuesday at 1/3 to 1/2 off

(Third Floor)

"The Exclusive Specialty House for Feminine Apparel"

Solid Silver Toilet Ware
For Christmas Giving



One of the prettiest of the Gorham patterns.

It is called "The Empress," and has that antique severity of design so well liked today.

A set of this silver makes a very beautiful Christmas gift for a woman.

The mirror, brush, and comb form a complete set. To this, the puff box, nail polisher and clothes brush may be added. Many other articles are available to make a set complete to the smallest detail.

Come in and ask us about "The Empress." It can only be bought here.

Donavan & Seamans Co.
743 Broadway

Myers Land Company
HILLANDALE TRACT
In the Garvanza Highlands on Eagle Rock Avenue, at Los Angeles City limits. Lots $350 to $750. Easy terms. After all there is no better investment than good Los Angeles real estate, and now is the time to buy.
108 SOUTH AVENUE 64

P.D.C. PEROXIDE CREAM

OCEAN PARK CANCER SANITORIUM
CANCER
and Tumors removed
WITHOUT KNIFE
Literature & Consultation free. Registered Physicians. Edith Marion Keith, Mgr. Ocean Park Sanatorium Co., 702 S. Spring St., Suite 216, Los Angeles, Cal.

WE ARE MAKING
a special offer on a $8.00 set of teeth that we know cannot be equaled elsewhere under $12.00. We know it so well that we are willing to make you this proposition—bring us a sample of ANY dentist's $12 set of teeth and we will duplicate it for $4.00 or make you a $12.00 set free.
YALE DENTISTS, 444 South Broadway, Third Floor, Parmalee-Dohrmann Building.

RICORD'S RESTORATIVE
Price $1. At all druggists. Always on hand at THE OWL DRUG STORES, Los Angeles. Mail orders solicited.

SAVE MONEY BY BUYING THE



MUST MOVE. Sample houses for sale CHEAP.
WALKER PORTABLE COTTAGE CO., 1322 S. Grand Ave.
Bdwy. 2456. 35261.

PACIFIC FACTORY-BUILT HOUSES
BUILT FOR LONG SERVICE OF VERY BEST MATERIAL, INEXPENSIVE, ATTRACTIVE, UP-TO-DATE, SANITARY, COZY, HOMELIKE.
FORD Special Garage
Size 9x14. Double doors with sliding hasp lock. Stained any desired color. Substantially built. Portable—can be moved any time. Best stock. Handy and attractive. Orders filled without delay.
$50 Complete and Set Up



Bungalows, Ranch Houses, Offices, Schools, etc., built to order if desired.
WRITE FOR ILLUSTRATED CATALOGUE.
PACIFIC PORTABLE CONST. CO. (INC.)
1420 S. Hill Street, Los Angeles, Cal.
Phones: 21288; Main 825.
Branch: 840 Main St., El Centro, Cal.

The Irish Review
(Los Angeles)
A Weekly of High Literary Merit
and
THE ONLY IRISH NEWSPAPER PUBLISHED IN LOWER CALIFORNIA.
WRITE 410 HIBERNIAN BLDG. FOR SAMPLE COPY.

THE WEATHER.
[Official Report.]

LOCAL OFFICE, U. S. WEATHER BUREAU, Los Angeles, Nov. 28.—[Reported by W. D. Fuller, Observer, temporarily in charge.] At 5 o'clock a.m. the barometer registered 29.97; at 5 p.m., 29.94. Thermometer for the corresponding hours showed 61 deg. and 62 deg. Relative humidity, 5 a.m., 73 per cent.; 5 p.m., 66 per cent. Wind, 5 a.m., northeast, velocity 4 miles; 5 p.m., southwest, velocity 5 miles. Highest temperature, 70 deg.; lowest, 60 deg. Rainfall for season, .52 of an inch. Barometer reduced to sea level.

WEATHER CONDITIONS.—The area of high pressure, noted Friday morning over the Dakotas, has made a rapid movement eastward, and its crest now overlies the lower lake region and the St. Lawrence Valley. This area is giving generally fair weather to all the country east of the Rocky Mountains, except in the States adjacent to the Gulf of Mexico, where the disturbance shown Friday still prevails. The heaviest rainfall reported from that section, 1.60 inches, fell at New Orleans. Much cooler weather prevails along the Atlantic coast. The storm that was observed Friday morning in the Pacific Northwest is still central in that region, but a southern extension of this disturbance developed rapidly since that time, giving rain in measurable amounts as far south as San Francisco, and threatening weather generally in the Southwest. It is not likely that the full force of this storm will be felt in Los Angeles and vicinity, but the weather will probably be some what unsettled Sunday.

LOCAL FORECAST.

For Los Angeles and vicinity: Fair Sunday; light, variable winds.

For California south of the Tehachepi: Fair Sunday.

STATE FORECAST.

SAN FRANCISCO, Nov. 28.—Weather forecast: San Francisco and vicinity: Fair Sunday; light southwest wind.

Sacramento, Santa Clara and San Joaquin valleys: Fair Sunday; light northwest wind.

California south of the Tehachepi: Fair Sunday; light west wind.

ARIZONA FORECAST.

WASHINGTON, Nov. 28. — Forecast for Arizona: Fair Sunday and Monday.

YUMA (Ariz.), Nov. 28.—[Exclusive Dispatch from the U. S. Reclamation Service.] Gauge height Colorado River, 16.40 feet.

LITTLE JOURNEYS OF A DAY

Points of interest that may be reached by tourists, visitors or residents within a day's journey (round trip) from Los Angeles.

Town or Place—	Dis	By What Route
Arrowhead Hot Springs	127	St. L., S. P. or S. P.
Busch Gardens	25	P. E.
Cawston Ostrich Farm	15	P. E.
Glendale	19	P. E.
Hollywood	15	P. E.
Lookout Mountain	24	P. E. and Auto.
Long Beach	44	P. E., S. P., S. L.
Mt. Lowe	30	P. E.
Mt. Wilson	30	P. E. and Auto Stage.
Ocean Park	21	P. E.
Old Mission trip	38	P. E.
Owensmouth	31	P. E. and Auto.
Owens River Outfall	250	P. E. and Auto.
Playa del Rey	20	P. E. and Auto.
Redondo Beach	42	P. E. or S. P.
San Gabriel Mission	21	P. E., S. P.
San Fernando Mission	23	S. P.
San Juan Capistrano Mission	112	S. P.
San Pedro (L. A. Harbor)	40	P. E., S. P., S. L.
Santa Catalina Island	26	S. P., S. L., P. E. and Stg.
Santa Monica	24	P. E.
Soldiers' Home	14	P. E.
Venice	20	P. E.
Van Nuys	22	P. E. S. P. and Auto.

The following places of interest can also be reached on a round trip from Los Angeles, occupying less than a day:

Balboa, 90 miles round trip; Bay City, 48; Casa Verdugo, 12; Huntington Beach, 65; La Ramada, 19; Naples, 40; Newport Beach, 72; Pomona, 70; Redlands, 134; Riverside, 124; San Bernardino, 120; Santa Ana, 68; Santa Barbara, 200; Pasadena, 16; Orange-grove trip, 130; Kite-shaped trip, 134; Salton Route trip, 100; Triangle trip, 98.

INFORMATION.—Rates of fare, departure of trains and other information may be obtained from The Times Information Bureau or from railroad ticket offices.

VITAL RECORD.

MARRIAGE LICENSES.

The following marriage licenses were issued yesterday. Name and age given.

BELL—LAWTON. John A. Bell, 45; Gwendoline L. Lawton, 37.

BOCK—SMITH. Harry O. Bock, 24; Gladys M. H. Smith, 21.

CHEWNING—BRADLEY. Eugene F. Chewning, 29; Ella M. Bradley, 21.

COATS — SMITH. Thomas R. Coats, 61; Mary B. Smith, 57.

GRUSHINSKY—ORCHOWA. John J. Grushinsky, 21; Ruth Orchowa, 18.

MACLEISH—EDWARDS. Archibald C. Macleish, 21; Frances Edwards, 20.

MONJE — GARCIA. Ramon S. Monje, 30; Beatrice Garcia, 19.

SANFORD—WENZEL. Hugh H. Sanford, 35; Marguerite A. Wenzel, 23.

ST. CLAIR — ROBISON. John St. Clair, 56; Hilda Robison, 51.

UYENO—NAGAI. Jenzo Uyeno, 46; Toku Nagai, 37.

BIRTHS.

Names, sex, place and date of birth.

ASHFORD, Mr. and Mrs. Littleton, Boy, 1372 West Thirty-fifth street, November 22.

AUSTINI, Mr. and Mrs. Fred L. Boy, 3309 Compton avenue, November 22.

BARSKENS, Mr. and Mrs. Emil. Boy, 828 Eastlake avenue, November 22.

BIGLER, Mr. and Mrs. Dabney S. Boy, 192 East Fiftieth street, November 23.

BURNS, Mr. and Mrs. Waldo F. Boy, Angelus Hospital, November 16.

CASSIETTO, Mr. and Mrs. Tony, Boy, 1281 East Fifteenth street, November 21.

CASTELLA, Mr. and Mrs. Francisi. Boy, 1315 San Pablo street, November 17.

CLYBURN, Mr. and Mrs. Arthur E. Daughter, 457 Alpine street, November 23.

COLDEN, Mr. and Mrs. Alexander. Boy, 341 Clay street, November 24.

DADDINO, Mr. and Mrs. Salvatore. Boy, 625 Monlton street, November 18.

DALCO, Mr. and Mrs. Guiseppi. Boy, 1580 San Pablo street, November 16.

DEAN, Mr. and Mrs. Charles M. Boy, 5857 Gregory street, November 22.

FRUBTACH, Mr. and Mrs. Mortimer H. Boy, 1185 East Thirty-third street, November 23.

FOX, Mr. and Mrs. John D. Boy, 127 South Utah street, November 17.

GORNTES, Mr. and Mrs. Charles W. Daughter, Crocker Street Hospital, November 25.

GRAFFIGINNO, Mr. and Mrs. Samuele. Boy, 715 East Fifty-third street, November 17.

HIGHLEY, Mr. and Mrs. Otto A. Boy, 5501 Hubbard street, November 21.

HOLLINGSWORTH, Mr. and Mrs. Milton. Boy, Angelus Hospital, November 17.

JACKSON, Mr. and Mrs. Russell E. Boy, San Pedro, Cal., November 18.

JOHNSON, Mr. and Mrs. Nathaniel B. Daughter, Angelus Hospital, November 22.

KINNEY, Mr. and Mrs. Sherg C. Boy, Los Angeles, November 24.

PACIFIC FACTORY-BUILT HOUSES



Cozy, substantial, attractive, durable, inexpensive, satisfaction guaranteed. Get folder. Pacific Portable Const. Co., 1420 S. Hill st., Los Angeles. Phones: Main 825, 21508. Branch: 840 Main, El Centro, Cal.

CANCER CAN BE CURED
to stay cured by a safe and sure cure.



THE MRS. S. J. BRIDGE CANCER CURE
403-405 Majestic Theater Bldg. Main 3947.
945 S. Broadway
We have successfully treated and cured cancer for 27 years.

ASTHMA
Consultation Free.
Office Hours 10 to 4.
DR. J. S. OWENS,
Rooms 409-10, 126 West Third Street.

A hat from Spier is worth the price you pay for it.
Spier
Third Street at Hill.

BIRTHS.

Names and place of death.

ANDORPER, Kate E. Los Angeles.
BENNING, John. Los Angeles.
BRANDBRICK, Robert H. Los Angeles.
CAUELLA, Louise. Los Angeles.
CROMAR, Hattie. Los Angeles.
DONALDSON, Matthew. Los Angeles.
DURAN, Nellie. Los Angeles.
FERRY, James H. Los Angeles.
LENNON, James. Los Angeles.
MORLEY, Luella D. Los Angeles.
NICLAS, Anna. Los Angeles.
OLAH, Amelia A. Los Angeles.
PHILPOTT, Alley E. Los Angeles.
RYAN, Catherine.
SCHEMMEL, Robert H. Los Angeles.
SPEARMAN, Elsie F. Los Angeles.
WINTER, Catherine V. Los Angeles.

DEATHS.

With Funeral Announcements.

BASSETT. At Whittier, November 27, 1914, Mrs. Emmett, aged 72 years. Mrs. J. H. Lindsley, Mrs. Nat. Mrs. Minnie Mellon and Mrs. Funeral services from corner Gothard and Beach streets, Huntington Beach, Tuesday, December 1, 2 p.m. Interment, Inglewood Park Cemetery, Los Angeles.

BECKING. In this city, November 27, 1914, Rachel, aged 58 years. Funeral from Mt. View Mortuary today at 8:45 a.m. Services at St. Vincent's Church at 9 o'clock, where services will be held.

BERNBROCK. In this city, November 27, 1914, Bernhard Bernbrock, aged 69 years. Remains at chapel of Ralph Jones Undertaking Company. Interment, Quincy, Ill.

BLACKMORE. At No. 312 East Twenty-first number 26, Charles Blackmore, aged 58 years. Remains at residence until 9:30 a.m. Sunday, thence to Smith Flower Grove.

DARE. At No. 1231 Santa Monica street, November 27, Matilda C. Dare, aged 72 years. Remains at funeral parlors of J. F. Ryan, corner Hollywood boulevard and Vermont avenue. Funeral Monday, December 1, at 10 o'clock a.m. from Hollywood Cemetery. Interment private.

FULLER. In Los Angeles, November 27, 1914, Mrs. Fuller, aged 72 years. Remains at Dunlap Undertaking Co.'s parlors, 1240 South Flower street.

HALLMARK. At No. 1216 West Twenty-fourth street, November 24, 1914, Homer Lee Hallmark, beloved son of Mr. and Mrs. H. C. Hallmark, aged 20 years. Interment private. Arrangements under the personal direction of Ralph Williams, funeral director.

HAYLOCK. In Los Angeles, November 27, 1914, George Haylock, aged 64 years, beloved husband of Mrs. H. E. Haylock. Funeral services from the residence of Mrs. Haylock, No. 1147 South Flower street, Compton, at 10 o'clock a.m. Monday, November 30. Interment private. Arrangements under the direction of Los Angeles Lodge No. 99, B.P.O.E. Friends invited.

HOEFLE. In this city, November 27, 1914, H. Hoefle, aged 61 years. Remains at Maynard Rooks. Funeral from chapel of Maynard Rooks, No. 1147 South Flower street, Monday, November 30, 2:30 p.m. Interment private. Under auspices of Los Angeles Lodge No. 99, B.P.O.E. Friends invited.

KIRKPATRICK. At Venice, November 27, 1914, Allen Patrick, aged 1 year 11 months and 27 days, beloved son of Mr. and Mrs. Patrick Kirkpatrick. Remains at Williams Undertaking Company's Service Mortuary, 1237 South Los Angeles street. Funeral notice later.

LEBOUVE. Jennie Lebouve. Funeral from residence, No. 827 South Fremont avenue, Alhambra, Monday at 2:30 p.m. Interment Cathedral Mausoleum.

LARRIMORE. In this city, November 27, 1914, Elizabeth Baker Larrimore, beloved wife of Mrs. Walker H. Sawyer. Funeral from the residence, No. 1 Orange Grove Circle, Pasadena, Monday, December 1, at 2 o'clock p.m.

MAESTRETTI. Antonio Maestretti. Remains at S. E. Cor. Undertaking Co.'s parlors.

MASON. Jennie L. Mason, aged 70 years, beloved wife of D. Mason. Remains at Pierce Brothers' Service and Mission Mortuary. Funeral Monday, 2:30 p.m.

NELSON. In this city, November 27, 1914, Mary Nelson, aged 55 years. Funeral Monday at 2 p.m. from the residence of Mrs. Nelson, No. 1 Mission street, Monrovia. Interment private.

SAWYER. At No. 329 South Hope street, November 27, 1914, Ashley Sawyer, aged 64 years. Funeral services will be held at Bresee Brothers, 2nd floor, Blanchard building, 2:30 o'clock p.m. today.

SIMMS. In this city, November 27, 1914, Mary Simms, aged 55 years. Funeral from the chapel of Pierce Brothers, 1880 Monday, November 30, at 2 p.m. Interment private.

SOMERSET. Jessie Somerset. Services from E. P. Clark Undertaking Parlors, Monday at 2 p.m.

VRINES. At Long Beach, November 27, 1914, Mrs. Mary Vrines, beloved wife of Mr. Vrines, and mother of Mrs. Marie Anderson, Mrs. Clarence Andrews, Mrs. Edward Hayes and Mrs. Andrews, aged 70 years. Funeral services will be held at the residence of Mrs. Vrines, corner Atlantic and Ocean avenues, Long Beach, Tuesday, November 30, at 2 o'clock p.m. Interment private.

CARD OF THANKS

We wish to extend our sincere thanks to the members of the G.A.R. and W.R.C. and to the members of the Fire Department and everybody else who assisted us in the last sad rites and also for the floral offerings.

MRS. C. L. HOWARD.

CARD OF THANKS

We wish to thank our many friends and neighbors for their kindness and sympathy during the illness and death of our beloved husband and father, and for the beautiful floral offerings.

MRS. C. A. BROWN.

CARD OF THANKS

We wish to thank our many friends and neighbors for their kindness and sympathy during the illness and death of our beloved husband and father, and for the beautiful floral offerings.

MRS. C. L. HOWARD.

Independence of the West
For $75 we will build you a home on the Installment plan. Call at office, 1st floor Martinez Tunnel entrance, 1st house on the south. Pinecrest Const. Co., 1st floor Broadway 2781.

FOR SALE—Chicken ranch, 10 acres, on stage road; chicken house, etc.

Floral Designs

Phone Main 8334. Lemmon Undertaking Co., 1127 S. Main st.

WALES MAKES APPEAL

Meeting Will Be Held to Start Movement for Welsh Sufferers.

A meeting in the interest of the sufferers by the war will be held this evening in the Welsh Presbyterian Church. The following ministers, representing Southern California, will be present: Daniel Lewis, Arthur Williams, E. L. Owen, Lewis Thomas, Santa Ana; Mr. Jones, Anaheim, and J. R. Davies, Long Beach. Speeches and addresses by well-known citizens will be a part of the entertainment. All Welshmen are urged to attend.

Reports come of the suffering in Wales, where food and clothing cared for by the Welsh people in town and hamlet will be distributed will be made by Mrs. Lloyd George, wife of the British chequer, London.

Your Own Druggist

Try Murine Eye Remedy for Red, Weak, Watery and Inflamed Eyes and Granulated Lids. Soothes Eye Pain. Murine Eye Remedy Co.

DIVORCE SUITS FILED.

ATKINSON. Maud E. against Roy P.
BATES. Albert E. against Emily J.
BAUM. Rose Mae against Louis.
ISHIHARA. Fukuso against Shin.
RUSSELL. La Vancha M. against Oscar.

DIVORCE DECREES GRANTED.

GRAY. Mabel J. L. from Leland S.
MCKENZIE. Celia E. from Alvin P.
STOUT. Anna M. from Peter.

OFFICIAL DEATH LIST.

Name and place of death.

ANDORPER, Kate E. Los Angeles.
BENNING, John. Los Angeles.
BRANDBRICK, Robert H. Los Angeles.
CAUELLA, Louise. Los Angeles.
CROMAR, Hattie. Los Angeles.
DONALDSON, Matthew. Los Angeles.
DURAN, Nellie. Los Angeles.
FERRY, James H. Los Angeles.
LENNON, James. Los Angeles.
MORLEY, Luella D. Los Angeles.
NICLAS, Anna. Los Angeles.
OLAH, Amelia A. Los Angeles.
PHILPOTT, Alley E. Los Angeles.
RYAN, Catherine.
SCHEMMEL, Robert H. Los Angeles.
SPEARMAN, Elsie F. Los Angeles.
WINTER, Catherine V. Los Angeles.

THE LEADING MUSIC HOUSE
MELVILLE CLARK APOLLO Player
When you come to listen to the Art Apollo and hear a pianist. The Art Apollo is to a piano, not a substitute. Everything the pianist can do—his clear, ringing melody—his phrasing—his individuality, are photographed musically. The human touch is the only thing lacking in the performance.
Operates in Four Separate and Distinct Ways
FIRST: By itself, a complete SECOND: automatic instrument—alone, unaided, it plays by itself or to accompany other instruments or the voice.
THIRD: By foot power as a regular player piano. FOURTH:
The Automatic Metronome Touch Principle—the Dynalite Device, are distinctive features of the Art Apollo. Demonstration daily—you are invited to come in and spend an hour with music with us.
Descriptive Catalog Sent Free
Your Old Pianos Accepted
Convenient Terms Arranged
Frank J. Hart, Pres.
SOUTHERN CALIFORNIA MUSIC CO.
PASADENA SAN DIEGO 332-34 S. BROADWAY LOS ANGELES
SINCE 1880 THE HOME OF MUSIC

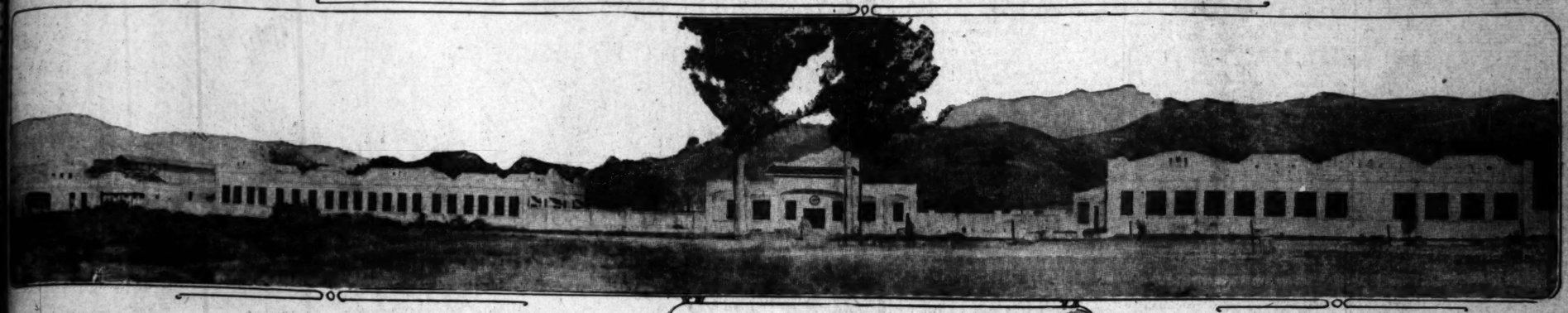
Editorial Sheet—News, Views and Business

The Advancing City AND TRIBUTARY TERRITORY.

Los Angeles Sunday Times

Part II: 12 Pages — THE MARCH OF EVENTS.

XXIIIRD YEAR. SUNDAY MORNING, NOVEMBER 29, 1914. POPULATION: { By the Federal Census (1910)—319,198 By the City Directory (1912)—419,000



On the Screen.

TEN MILLION PERSONS SEE LOS ANGELES EVERY NIGHT.

It's the Photoplay Capital of the World, and Wonder Cities of Steel and Concrete Spring up to House this Vast Industry.

WHEN the lights wink out in the motion-picture houses of this and other lands and the projecting machines begin their sputtering 18,000,000 armchair travelers on a magic carpet that whisks away on their nightly visits to modern Bagdad—Los Angeles, the Photoplay capital of the world.

Plunging into life with the rapt fascination that a plant springs and grows at the behest of an Indian magician, the motion-picture business has risen on mammoth proportions in less than a generation and has earned a sure place in the affections of untold millions of "fans." And it is but in its infancy, say not those who make the pictures, to be candid even among the scoffers at this baby in the family of arts with its growth grows Los Angeles as nowhere else on the face of the earth are conditions more surely right for the nurture of the cult among the arts than in Southern California, say, from Santa Barbara into the highlands of Lower California. Here is found sunshine combined with the static electricity damaging to films, and that variety of background so necessary to assure diversity of plot and continuity of interest.

Guerdons of gain have accrued in many ways to the Southland as a direct result of its climate, its sunlight, its manifold scenic attractions. But none of these had been plowed more than scantily to fructification in assured and ever-increasing income until some starry genius in the motion-picture line came, saw, and remained, the pioneer of a host.

It is a host that today makes 85 per cent. of the motion-picture negatives produced in this country—5,460,000 feet, or more than 1000 miles, of film being the yearly output here. From these are run off more than 40,000 miles of "positives" for production before screen-play audiences in practically every country of the wide world. As for investment, the value of plants in territory contiguous to Los Angeles is over $3,000,000, the yearly running expenses of the fifty-two companies is $5,720,000, of which $4,680,000 is for wages to 14,000 employees.

PUTTING MILLIONS IN.

And the tale is not yet told. The Universal Film Manufacturing Company, with the first unit of its wonderful plant in the hills of the San Fernando Valley, just beyond Cahuenga Pass, completed, is planning further investments that will raise the eventual total to $4,000,000; the New York Motion Picture Corporation is spending $1,000,000 on a film-play city known as Inceville; the Selig Polyscope Company has plans drawn for a $1,000,000 plant, and so on through the list, every one is building or planning to build.

And the reason is apparent—the demand for films is increasing. It has more than doubled in one year and with the prostration of the motion-picture producing business in Europe, the demand for American-made films is steadily increasing. There is a largely increasing demand for our films in South America and in Australia, both of which were formerly dependent on France and England for reels. In fact, America now has but one competitor for the world's trade in "flickers"—Italy.

FIELD ONLY SCRATCHED.

In spite of the large place that Southern California now holds in the motion-picture producing business, the field has only been scratched, say the producers, such men as I. Bernstein, general manager of the Universal Film Manufacturing Company. The next step, they say, the logical step is the erection of plants here to make the "positive," that is the productible reels that are run off with the negative as the model. As they phrase it, it is axiomatic that the pitcher will go to the well, the manufacturing plant to the source of the raw product, and Southern California is the mine from which pay ore in the motion-picture business is being drawn in ever increasing quantities.

Mined is a good word, for it was only after years that were long, only in a business like the film business that has produced millionaires over night, that pay ore was finally found in auriferous perfection here in that desideratum of all things in film making-sunshine that can be depended on to be on the job with near mathematical regularity.

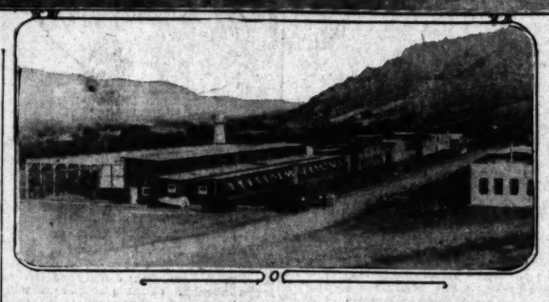
"Southern Italy is the only place on the globe that can vie with Southern California in light," said Mr. Bernstein yesterday. "With the judicious use of canvas diffusers, you can make any sort of light possible for interior scenes, under sunlight conditions. Out of doors here you can do anything.

"But in checking over the relative desirability of Southern California and Italy for film-making, the balance is all in favor of the Southland. You can work more days a year here than any other place known," said Mr. Bernstein.

Also a desideratum as much sought as light, Southern California shows a mere chemical trace of static electricity, which is so ruinous to films. To put it plainly, we have no thunderstorms.

Though light—real sunlight—won

(Continued on Tenth Page.)



Beginning of a four-million-dollar motion-picture plant.

The new Universal City, between Cahuenga Pass and Lankershim, in the San Fernando Valley. Here handsome buildings of steel and concrete are reared for permanent use, with broad boulevards and beautiful grounds, on a highly picturesque hillside ranch. It will be the most advanced motion-picture city in the world. This first unit, which cost a million, is about completed.

STRANGE COINCIDENCE.

Dr. Burdette and Eugene Baldwin, Famous Friends of Peoria Trio of Notables, Expire Same Day.

Twelve hours before the recent passing of Dr. Robert J. Burdette, his life-long friend and former associate, Eugene F. Baldwin, died in Peoria, Ill. They had been members of a famous trio of that city, completed by Robert Ingersoll, the philosopher, orator and lawyer. They were the closest of friends when they lived in Peoria.

Mr. Baldwin and Dr. Burdette worked together on the Peoria Evening Review. Throughout his life, Mr. Baldwin remained a newspaperman in Peoria, having a large following. Dr. Burdette went to Burlington, Iowa, where he first attracted national attention with his wit. But they continued to correspond, and had many pleasant reunions. Neither knew of the fatal illness to which the other was succumbing.

HEWLETT SEEKS HEAVY DAMAGES.

EMBEZZLEMENT CASE FALLS; HE CHARGES MALICIOUS PROSECUTION.

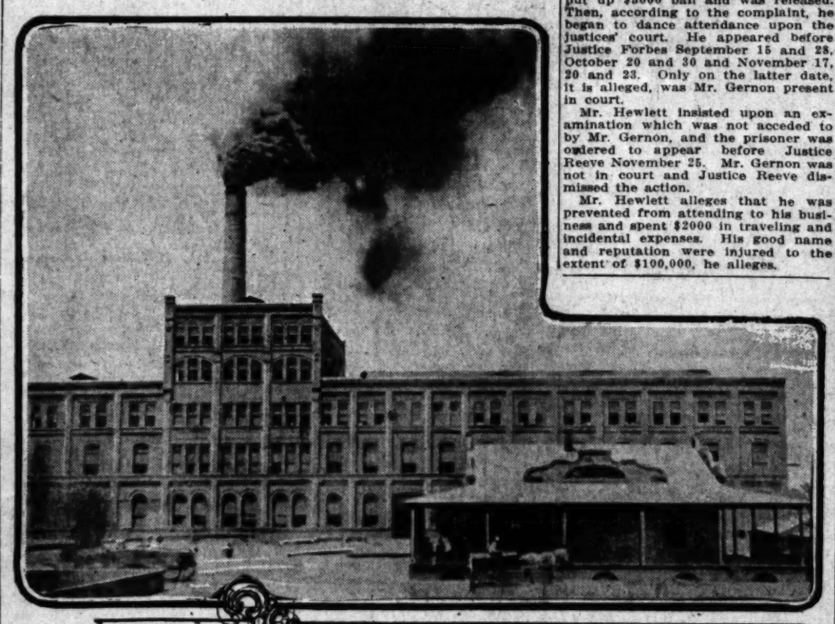
Growing out of the arrest of Eugene E. Hewlett of Pasadena on the charge of having feloniously obtained approximately $40,000 from Reginald H. Gernon, and the subsequent dismissal of the case by Justice Reeve, Mr. Hewlett yesterday filed suit against Mr. Gernon for $102,000 damages for alleged malicious prosecution.

It is alleged in the complaint that Mr. Gernon swore to a complaint before Justice Forbes September 8, last, charging him with the felony, and obtained a warrant for the arrest of Mr. Hewlett. In doing so, Mr. Hewlett alleges that Mr. Gernon acted maliciously and without probable cause.

Mr. Hewlett was arrested in New Mexico September 12 and was in the custody of an officer two days. He put up $5000 bail and was released. Then, according to the complaint, he began to dance attendance upon the justices' court. He appeared before Justice Forbes September 15 and 28, October 20 and 30 and November 17, 20 and 23. Only on the latter date, it is alleged, was Mr. Gernon present in court.

Mr. Hewlett insisted upon an examination which was not acceded to by Mr. Gernon, and the prisoner was ordered to appear before Justice Reeve November 25. Mr. Gernon was not in court and Justice Reeve dismissed the action.

Mr. Hewlett alleges that he was prevented from attending to his business and spent $2000 in traveling and incidental expenses. His good name and reputation were injured to the extent of $100,000, he alleges.





How the Southwest produces cane sugar.

Above is the $1,000,000 factory and refinery of the Western Sugar Company at Glendale, near Phoenix. It has a capacity of 800 tons a day and has recently been remodeled to permit the manufacture of sugar from cane as well as from beets. Below is a typical stand of cane in the Salt River Valley where 3000 acres will be planted early next spring. Cane grows taller and heavier in the southwestern desert than in any other portion of the United States and extensive experiments have proven that the grower can be sure to get $30 to $70 per acre annually.

Millions in It.

CANE SUGAR ADDED TO SOUTHWEST PRODUCTS.

Big Arizona Factory will Start First Grinding this Week.

Experiments Show Cane Can be Profitably Grown in Irrigated Desert Regions—In Imperial Valley, Where Conditions are Exceptionally Favorable, a Net Profit of Forty to Seventy Dollars Per Acre is Indicated.

THE factory of the Western Sugar Company at Glendale, Ariz., will begin next Thursday to grind sugar cane—the first cane ever made into sugar in the United States west of Texas. This year the company planted and will harvest 750 acres of cane. Three thousand acres will be planted this winter in the Salt River Valley, and the company's officials believe the industry will be so profitable that it will increase rapidly.

That sugar cane can be grown successfully and profitably in the irrigated regions of the Southwest has been demonstrated by experiments carried on for the past three years by the company. The factory was built and equipped to make sugar from beets, but special machinery has been added to adapt the plant to the manufacture of cane sugar. This adds four months to the operating season if sufficient cane can be obtained. The factory has a capacity of 800 tons of cane daily and represents an investment of $1,000,000.

The growing experiments have shown that the best results are obtained from the Mexican white and striped cane and from one type of Louisiana cane. The average sugar content was higher than in the South and a little lower than in Hawaii. R. P. Davie, vice-president and general manager of the company, says the average production in the Salt River Valley is about thirty tons to the acre, as compared with an average of twenty to twenty-five tons in Louisiana. Some tracts of good soil in Arizona, well cultivated, produced as high as fifty tons, and one small tract of less than two acres yielded sixty-eight tons per acre. The cane on this small tract weighed a pound to the foot and thirteen stalks weighed 100 pounds.

METHOD OF CULTIVATION.

Land is prepared for cane by deep plowing, and pieces of cane are laid in the furrows and covered with three to five inches of earth. The new growth sprouts from the joints, and replanting is necessary only every three or four years. Thorough cultivation is the only secret of successful cane growing. Water is run in furrows, and in Salt River Valley it is found that one irrigation a month in the spring and every ten or fifteen days in the summer will produce best results.

From three to four acre feet of water, according to character of soil, will be required. The cane is planted in December and cut late in the fall. It is practically a twelve-month crop, like cotton. The cost of planting and cultivating is $10 to $12 an acre, and the cost of cutting and gathering the cane about $1.50 a ton.

Imperial Valley landowners have watched the result of the experiments in the Salt River Valley, where conditions are similar, with much interest and many of them, convinced that sugar cane growing is profitable, are preparing to plant cane seed this winter. They will probably get the seed from the West Coast of Mexico.

IMPERIAL ADVANTAGES.

Climatic and soil conditions in Imperial Valley are even more favorable to cane growing than in Salt River Valley, where it is necessary to take precautions against frost. The temperature at Phoenix drops occasion-

(Continued on Eleventh Page.)

THE LEADING MUSIC HOUSE OF LOS ANGELES.

MELVILLE CLARK APOLLO Player Piano



The New ART APOLLO is a WONDERFUL PIANO

When you come to listen to the Art Apollo prepare—EXPECT to hear a pianist. The Art Apollo is to all intents and purposes a pianist, not a substitute. Everything the pianist does—his notes—his clear, ringing melody—his phrasing—his tempo—even his individuality, are photographed musically. The pianist's presence in person is the only thing lacking in the performance of the Art Apollo.

Operates in Four Separate and Distinct Ways.

FIRST: By itself, a complete automatic instrument—alone, unaided, it plays by itself or to accompany other instruments or the voice.

SECOND: By the operator putting in his or her individual expression and tempo, with the concealed electric motor doing the pumping.

THIRD: By foot power as a regular player piano.

FOURTH: By hand exactly the same as a regular piano.

The Automatic Metronome Motor—the Down Touch Principle—the Dynaline—the Transposing Device, are distinctive features of the wonderful Apollo. Demonstration daily. You are cordially invited to come in and spend a pleasant hour of music with us.

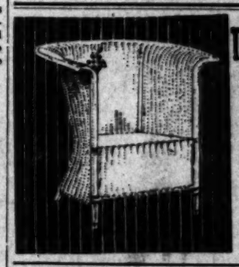
Descriptive Catalog Sent on Request.
Your Old Pianos Accepted in Trade.
Convenient Terms Arranged.

Frank J. Hart, President

SOUTHERN CALIFORNIA MUSIC CO.

PASADENA SAN DIEGO 332-34 SO. BROADWAY LOS ANGELES RIVERSIDE VENTURA

SINCE 1880 THE HOME OF MUSICAL QUALITY.



THE REEDCRAFT CO

"Reedcraft" costs no more than inferior grades of reed furniture because it is sold to you direct from our factory at manufacturer's prices. "Reedcraft" is the GERMAN reed furniture.

Salesrooms and Factory
939 So. Broadway
No Branch Stores — No Agents.

Why Not Make Your Home Comfortable?
THE
Cole Floor Furnace
WILL DO IT FOR YOU

At a Cost of 1c an Hour. Will Heat 4500 Cubic Feet

Sectional View of Furnace.



Pure outside fresh air warmed and delivered into the room.

ABSOLUTELY ODORLESS
Price $12.50; Installed $16.00

Permanently constructed of steel, rock asbestos and Toncan galvanized iron, making the furnace both

Rust Proof—and—Fire Proof
Made for First and Second Floor Installation.

For further information write or phone
The Cole Manufacturing Co.
5956 Pasadena Ave.
Los Angeles, Cal.
Phones: Sunset, Garvanza 1298 Home 39143



Mr. and Mrs. E. L. Roberts,
Who were married at noon yesterday. The bride was Miss Winifred Fullerton.

WEDDING HURRIED UP BY POOR FOOD.

BANKER-CLUBMAN FINDS FARE OF BACHELOR TOO BAD; TAKES BRIDE.

Poor food as furnished a bachelor in a country community hurried the marriage of Earl Lee Roberts, a Southern California banker, contractor and clubman, to Miss Winifred Fullerton at noon yesterday. The scene was the First Baptist Church, where the young persons met for the first time about five years ago.

Recently Mr. Roberts was appointed to the vice-presidency of the Bank of Lancaster. After a few months passed in the town where high-class restaurants and marble-front hotels are as common as jack rabbits on Broadway in Los Angeles, Mr. Roberts suddenly decided the only solution of the difficulty lay in matrimony.

Of his numerous girl friends, the most appealing and lovely was Miss Winifred Fullerton, only daughter of Mr. and Mrs. Winifred Scott Fullerton of Los Angeles. Since both were willing, it did not take long to decide on the date of the wedding. Friends were hastily informed of the impending affair, numerous prenuptial entertainments were started and all came suddenly to the end of the programme when the two were joined in matrimony at high noon yesterday.

The ceremony was performed by the Rev. J. B. Fox of the First Baptist Church, who was assisted by the Rev. Mr. Reardon, retired, and also a lifelong friend of Mrs. Roberts. Miss Eunice Garrett, a girlhood companion, was the maid of honor and Roy Murray of Phoenix, Ariz., was the groomsman. A large number of friends had heard of the event and were gathered at the church.

Mr. Roberts is secretary of the John Roberts Company, contractors, who have built numerous large buildings in San Diego, Oakland, Los Angeles and other California cities. He has recently become heavily interested in Antelope Valley property and is vice-president and manager of the Bank of Lancaster. His fraternal affiliation are numerous; he is a Shriner and holds other Masonic degrees. The Cuyamaca Club of San Diego and several other clubs carry his name on the membership roll.

Mrs. Roberts has been president of the Woman's Missionary Club of the First Baptist Church and has for several years been connected with educational work in Los Angeles. After a honeymoon up the Coast, the bride and groom will make their home at Lancaster and there endeavor to solve the pure food and poor food problem.

RUMOR OF DEAL QUASHED.

Revived Report of Negotiations for Purchase of Associated Denied by Company's Heads.

The time-worn rumor of a deal for the absorption of the Associated Oil Company by the Standard Oil Company has again been revived. There is noticeable the usual absence of really coherent details.

An interview by a Times representative at San Francisco with William F. Herrin, president of the Associated, and W. C. Sproule, a director, elicits the declaration from them that there is not a particle of truth in the report that negotiations for the sale of the Associated are pending or that they ever will be considered.

Although this assertion is contrary to the general predictions which have been voiced in stock market circles, its positiveness ought to quell for a time at least the persistent reports of a deal involving the Southern Pacific subsidiary.

Usual monthly dividends have been declared by two subsidiaries of the Associated, Amalgamated and West Coast oil companies. The Amalgamated's dividend, which, at the rate of $1.25 a share, aggregates $62,500, is payable December 24 to stock of record December 19. The West Coast disbursement at the rate of $1.50 a share, aggregates about $15,000, and is payable December 15 to stock of record December 19.

BANDITS SLASH SLOW VICTIM.

ALMOST IN FRONT OF MAN'S HOME THEY ROB AND DEFACE HIM.

Within a stone's throw of his home at No. 837 Center street, B. Martinez was held up by three men early yesterday morning. They took from him $85 and a gold watch, and one of the bandits slashed him several times about the face with a knife.

"When they told me to throw up my hands, I was so scared that I didn't understand," said Mr. Martinez, "and I was slow in complying. I guess they thought I was going to resist and the first thing I knew blood was streaming from some knife wounds about my face."

Mr. Martinez reported the matter to the police and he was removed to the Receiving Hospital where his wounds were dressed. He said two of the bandits are Mexicans and the other an American.

E. L. Rodririguez of No. 1442 West Thirty-seventh street also is the victim of a hold-up man. He was robbed of a gold watch and $5 at Sixteenth and Flower streets last night.

JURIST'S BEAUTY MARK.

He is Having Mole Removed from Face and was Unable to Attend Case Here.

Judge Conley of Madera county, one of the best-known men on the bench in this State, has lost his beauty mark. A mole on his right cheek had stayed by him many years. Finally, after thousands of the curious had asked him why he did not have it removed, he consented to an operation in San Francisco yesterday.

Information touching on this matter was conveyed to George Whiteleather, clerk in Department Sixteen, yesterday. The loss of the beauty mark was only an incident of the letter which explained why Judge Conley could not be present yesterday and fix the findings in a damage suit.

CIVIC CENTER MEETING.

The Normal Hill Civic Center League will hold a public meeting on Tuesday evening in the kindergarten-room of the old Normal building, when J. D. Burks will talk on the proposed amendments to the city charter. Musical numbers will be given by Miss Sontag, Miss Hughes and Wilhelm Albers. All persons living in that section of the city are invited to attend.

WOMAN IN PULPIT.

And There Will be no Drowsy Eyelids at the Church of the Messiah Tonight—Novel Services.

Charles Dana Gibson once sketched a picture of a woman in ministerial garb occupying a pulpit, and beneath it placed a caption to the effect that the church will be crowded. His idea will find a living exemplification this evening when Miss Pauline Williams will take the place of Rev. Stanley R. Fisher in the pulpit of the Church of the Messiah, Washington street and Van Ness avenue.

Although she will not preach, she is scheduled to entertain the audience with a dramatic interpretation of "King Robert of Sicily," Longfellow's famous poem, preceded by a recital of "The Gobbler," by Edwin Markham.

This novel form of Sabbath services is in line with the policy adopted by Mr. Fisher in providing entertainment for his parishioners on Sunday evenings, instead of the regulation discourse.

CAT AS A POLICEMAN.

"Puggy" has no Pedigree, but She Knows How to Prevent Burglaries by Rousing Household.

"Puggy" is nothing but a common gray cat, who never possessed such a thing as a pedigree, but her owner, Harry Long of No. 160 West Fifty-first street, probably would not trade her for the best kind of a watch dog or a policeman.

Her reputation was acquired last Friday night, when a burglar began to prowl about the Long premises.

Mr. Long was awakened during the night by the cat coming into his room and mewing in an unusual manner. At first he endeavored to persuade her to go away, but without avail. When her mewing failed to obtain the desired results, the cat sprang upon the bed and began to claw at Mr. Long's hair in gentle but decided fashion.

He then arose and followed her into the adjoining room, just in time to catch a glimpse of a man vanishing from one of the windows. The latter was evidently making an effort to enter the house, but was frightened away when Mr. Long appeared.

CONVENT BENEFIT.

A linen sale for the benefit of the Convent of the Good Shepherd will be held at that institution, on the corner of Pico and Arlington streets, Monday to Wednesday, inclusive, this week. The sale will be in charge of the sisters, who will be assisted by the Ladies of the Good Shepherd Auxiliary. The articles on display will include those of a decorative and useful character, made by the girls of the convent and the sisters.



Photo by Aune

Miss Pauline Williams,
Who will occupy the pulpit in the Church of the Messiah this evening in place of Rev. Stanley Ross Fisher, the pastor.

CEREMONIAL SESSION.

Al Borak Temple, Dramatic Order Knights of Khorassan, will hold a ceremonial session at Turnverein Hall on Friday evening, during which a large number of new members will be initiated. In connection with this part of the ceremonial a great programme of entertainment will be offered. Active preparations will begin at once for the meeting of the Imperial Palace in this city in July, bringing delegates from every State in the Union.

The purity of Chamberlain's Cough Remedy has long been an established fact. Give it to the little ones.—[Advertisement.

GOODYEAR'S Big Sale



Coats as Low as 50c on the $

Lower Prices Now at the Season's Start Than Are Usual at the Season's End



Raincoats and Overcoats

Men's Guaranteed Raincoats, Marked to Sell for $6.50, at $2.75

Balmacaan Overcoats
Priestly Cravenetted. Marked to sell from $20 to $25. man-tailored and very stylish. Marked to sell at $20.. $10

Special Reductions on $20 to $40 Balmacaans Gabardines Prices ½

English Gabardine---Top Coats
—For men or women—dressy, serviceable Coats. Priestly Cravenetted. Marked to sell from $20 to $25. Special at $12



Slipons Raincoats

—For men and women—very neat and serviceable in unfinished worsteds—Cantons, Mohairs, Cashmeres; warranted waterproof. Our $12, $15 and $20 garments, special for this sale..... $7.75

Women and Children's Storm Rubbers 29c
Special reductions on all men's Rubber and Slicker Coats
Boys' Rubber Coats $3.25 Values $2.25



Girls' Capes
In red and blue. Special one day Sale $1.75

$2.50 Men's Auto Gloves, Special $1.45

Goodrear Co.
STORE OPEN SATURDAY EVENINGS
324 South Broadway



Howard & Smith's
FAMOUS FLOWERING PLANTS
BULBS & SEEDS

NOW IS THE TIME TO PLANT PANSIES

H. & S. SPECIAL STRAINS

We have a splendid stock of thrifty young plants ready for transplanting to your garden. Our strain of these is of unexcelled quality, the blooms are of enormous size, with a wide range of colors.

Plant them now for early Spring flowers.

Price—Per dozen 35c Per hundred $2.50

H. & S. PRIZE PANSIES

A SPECIAL FOR SATURDAY AND SUNDAY

GIANT CYCLAMEN

We have a magnificent lot of Cyclamen plants in full flower. Some of the plants carry as many as thirty and forty blooms. Colors from pure white to dark crimson, salmon, etc. Flowers of immense size. These plants are unexcelled for interior ornamentation. They make beautiful table plants, may be used in jardinieres for living-rooms, etc. They will flower for several months to come. The plants are loaded with buds. As beautiful as orchids.

Price, $1.50, $2.00, $2.50 each, according to size.

$1.00—BOSTON, PIERSON, AMERPOHLII FERNS—$1.00

We are offering a special for today and all of next week, one of the finest batches of these we have ever grown. The plants are large, well furnished with broad, dark green, handsome fronds. The plants are cool grown. They will last you indefinitely.

Regular $1.25 and $1.50 values are to be sold at a uniform price of $1.00 each. Should you be passing our store do not fail to take one of these with you. If you cannot call ring us up and we will deliver it.

NOTE—When in need of cut flowers, wedding decorations, or funeral designs, artistically arranged at strictly reasonable prices, call on our flower department.

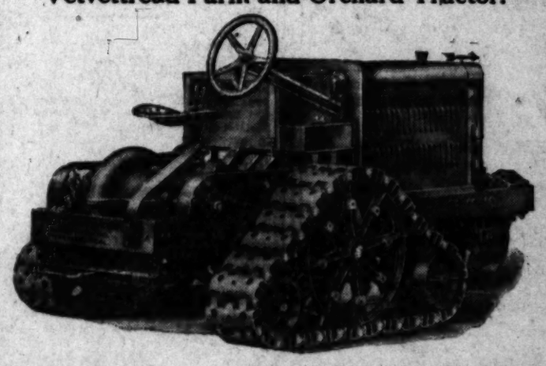
SATURDAY $1.00 — DON'T FORGET YOUR SPECIAL BOX OF CUT FLOWERS — SUNDAY $1.00

EFFICIENT SERVICE — QUALITY

Howard & Smith

Telephones
Nurseries located at Montebello. Main 1745—F4592. City Office 9th and Olive Sts. Los Angeles, Cal.

Vetvettread Farm and Orchard Tractor.



does the work of ten horses, burns distillate, plows an acre an hour hardest adobe soil eight inches deep, at a cost for fuel and oil of about 15 cents per hour; pulls a 32 disc or a 15 chisel cultivator at the rate of two acres per hour on same fuel consumption.

Write for our circular telling why Velvettread Traction is the cheapest and best type of caterpillar traction, and the simplicity of changing to round wheels, and where the Tractor may be seen in operation. Simple in construction, insures low cost of upkeep. It's a pleasure to drive a Velvettread. Will cultivate the closest set groves and orchard without injury to fruit or trees. Our 20-horse Velvettread does double service. Information on request. Velvettread tractors are backed by the largest foundry and machine works on the Pacific Coast.

UNION TOOL COMPANY, Torrance.
Sales Office, Union Oil Bldg., Los Angeles, Cal.

HOW TO HAVE BEAUTIFUL HAIR

By a Hair Specialist

It is not hard to stop the falling out and promote the growth of the right means are used. There is no hope for the scalp where the roots are dead and the hair gone. However, to those who have not reached this condition, the following steps should be taken without delay before it is too late. Here is a recipe which you can mix at home that will stop the hair from falling out, promote its growth, remove scalp eruptions and make it soft and fluffy: Into a half-pint of water stir one teaspoonful of rum, a small box of Bay Rum Compound and ¼ oz. of glycerine. Apply to the hair, rubbing well into the scalp. In two or three days a second application of the ingredients can be made. These can be obtained at any drug store at very little cost and mixed at home. This simple remedy promotes the growth of the hair, removes dandruff, darkens streaked, faded hair, keeps it soft and fluffy, and makes it soft and

CHICHESTER

SUNDAY MORNING.



Silk Hosiery
McCallum Make
Women's Silk Stockings with lisle lined soles and garter welt. Black or white. Pair... $1.75
Women's Silk Stockings Medium weight, fine gauge. Lisle lined soles, heels and toes. Black only. Pair..... $2.00
Women's Silk Stockings Pure thread-silk. Heavy weight. Full fashioned hosiery. Black only. Pair..... $2.25

Package Dressings
Seals, tags, labels, cords and everything to give the package a Christmas look. Select early, while assortments are complete.

Christmas Boxes
2c to 35c
A large assortment of empty boxes for packing the gifts. Beautifully decorated. All the wanted sizes. Select now.

Sale of
Former Prices Up to $37.50 at
Long coat suits, in a variety of fabrics, gabardine, serge and cheviot.

Smart New
$18.50,
The new Nobby These suits cloth, serge fashionable ter.



Co
For street models for tures, inv also plain cloth.

Co
$12.
In plaids, boucle.
Dresses for

$22
Smart new serge, plaid and combi and satin, chiffon.



Santa
He is a jolly good buy them TOYS to "TOY-VILLE bring the little tots

Sale of
Miscellaneous Lot of Odds
Only a few of each kind. Made from colored models. Plenty of navy

Trimmed Hats
Former Prices $4.75 and $5.75
Sale Price $2.00
Desirable fall hats.
Most Extraordinary Values

Parcel Post Makes Christmas Shopping by Mail Very Satisfactory. Charges Prepaid 300 Miles.
Notice to Charge Patrons. Goods Purchased Monday will be Charged on Bill Rendered January 1, 1915.



SUGGESTIONS for XMAS GIFTS

22 Shopping Days until Xmas

The "Ville" will not be open evenings, prior to Xmas.

Shop Early
You will eliminate all hurry and worry and enjoy selecting from complete assortments. Packages weighed and wrapped for mailing.

VILLE DE PARIS
317-325 SO. BROADWAY — 312-322 SO. HILL STREET
A. FUSENOT CO.

"Ville" Orders
for gloves or merchandise make most welcome gifts. They are issued for any amount. Good until used.

Silk Hosiery

McCallum Make

Women's Silk Stockings with lisle lined soles and garter welt. Black or white. Pair... **$1.75**

Women's Silk Stockings medium weight, fine gauge, lisle lined soles, heels and toes. Black only. **$2.00**

Women's Silk Stockings pure thread-silk. Heavy weight. Full fashioned hose. Black only. **$2.25**

Package Dressings

Seals, tags, labels, cords and everything to give the package the Christmas look. Select early, while assortments are complete.

Christmas Boxes

2c to 35c

A large assortment of empty boxes for packing the gifts. Beautifully decorated. All the desired sizes. Select now.

Handkerchiefs

The most popular Christmas gift for men, women and children—and the most complete stock ever shown by the Ville de Paris.

Ardennes Hand Embroidered
35c, 50c, 65c each.
Sheer linen handkerchiefs for women; narrow hems; floral, conventional and butterfly effects.

Erindale & Bretonne Embroidered
25c, 35c, 50c and up to $1.75 each.
The new Irish hand embroidery, worked on golden flax. Extra large assortment of dainty and elaborate patterns, in women's sheer linen handkerchiefs.

Women's Handkerchiefs Box of 3 $1.00
Three linen handkerchiefs, hand embroidered in one corner. Assorted designs.

Appenzell Hand Embroidered
$1.00 to $7.50 each.
This line represents the finest hand embroidery. Very soft, sheer linen. Narrow, hand hems. The designs are dainty and extremely beautiful.

Madeira Hand Embroidered
50c, 65c, 75c and up to $3.50.
Fine linen handkerchiefs, with Madeira hand embroidered edges and floral corner design.

Armenian Lace Trimmed
35c, 50c, 65c and up to $4.00 each.
Sheer linen handkerchiefs edged with hand made Armenian lace. Many new designs.

Glove Handkerchiefs
50c to $3.00 each.
In Appenzell or Madeira hand embroidered effects; others trimmed with Armenian hand made lace.

Glove Handkerchiefs
25c to 65c each.
Bretonne hand embroidered corner design. Some with colored borders.

XMAS GIFTS

Ribbons

So many beautiful and useful little articles for Christmas gifts can be made from ribbon. Our showing is very large and attractive. Particular mention is made of

Dresden Ribbons at Yard 25c
In pretty designs for making coat hangers, bags and fancy work. Also taffeta and plaid ribbons for hair bows.

Dresden Ribbons at Yard 50c
An extra choice selection of ribbons with satin edges and satin stripes. Light and dark colors.

Christmas Ribbons 15c to 25c Bolt
Complete assortment of holly ribbons, as well as the plain colors.

Something New Ribbon Collars
These chic novelties are attracting much attention. They are exclusive with the "Ville" and can be made to your order from a wide range of ribbons in various designs and colors.

Pattern Furnished Free
If ribbon is purchased here.

Hair Ornaments

For Christmas Gifts

Monday presents a remarkable opportunity to secure beautiful hair ornaments, at a great reduction in price, as we offer almost our entire collection of

Imitation Platinum Barrettes, Bandeaux & Braid Pins

At About ½ of Regular Price

The Reason: Too large a stock of these articles.

The Barrettes
include an immense assortment of styles, ranging from the smaller and plainer patterns, to the larger, elaborate and artistic designs. All are set with first quality rhinestones. Regular prices, $2.75 to $19.50.
Sale Prices $1.40 to $9.75 Each

The Braid Pins
Comprise a great variety of styles, some with hinge top mounted on imitation shell prongs; others are all imitation platinum. Regular Prices $1.00 to $10.50.
Sale Prices 50c to $5.25 Each

Bandeaux for Evening Wear
A large number of beautiful bandeaux to select from. Several are marked less than half-price.
Sale Prices Range 50c to $12.50.

Geraldine Farrar Combs
About 100 fancy carved combs, in demi amber colorings. In the popular Geraldine Farrar style. Offered at a price which, in many cases, is only a fraction of the regular. Sale price, each **50c**

Negligees

For Christmas

Garments that combine beauty with utility always make acceptable gifts.

Albatross Negligees
Special Value $5.00
Made from wool albatross, in light blue, pink, rose and Copenhagen blue. Trimmed with hand embroidered collar, in hood effect. Finished with elastic at waist line.

French Flannel Negligees $6.50
Shown in Copenhagen blue, rose, light blue and pink. Finished with scalloped edge. Empire waist line.

Challie Negligees $7.50
Attractively made from polkadot challie. Designed with accordion plaited skirt; trimmed with white chiffon collar and draped fichu effect.

Other Challie Negligees at $8.50, $10.00, $12.50

Sale of Suits

Former Prices Up to $37.50 at $25.00

Coat suits, in a variety of fall models. Made of broadcloth, gabardine, serge and cheviot, in popular fall shades.

Smart New Suits
$18.50, $20.00, $22.50, $25.00



The newest suits are decidedly chic. Nobby short coats are in evidence. These suits are developed in broadcloth, serge and gabardine in the fashionable colors for fall and winter.

Coats $20.00
For street and auto wear. Correct models for fall, made from mixtures, invisible checks and plaids; also plain coatings and black broadcloth.

College Coats
$12.50, $13.50, $15.00
In plaids, checks, zibeline and boucle.

Dresses for Street, Afternoon and Dancing
$22.50 and $25.00
Smart new models, made from serge, plain satin, crepe de chine and combination dresses in serge and satin, satin and velvet, satin and chiffon.

THE "VILLE'S" ANNUAL SALE

Millinery, Flowers, Feathers, Fancies and Untrimmed Shapes One-Half and Less Than Half-Price

Consisting of a large special purchase; also others from our regular stocks at greatly reduced prices. The trimmings will be on sale in the main aisle, first floor.

Sale Price	50c	$1.75 Ostrich Feathers; $1.00 to $1.50 Flowers; $1.00 to $1.50 Ornaments; $1.00 to $2.00 Fancies
Sale Price	$1.00	$1.75 to $2.75 Flowers; $2.00 to $3.00 Ornaments; $2.00 to $3.00 Fancies
Sale Prices	$2 to $5	$3.25 to $7.00 Feathers; $5.00 to $10.00 Ornaments; $4.50 to $12.50 Fancies

$3.75 Untrimmed Shapes at . $1.25
$7.50 Untrimmed Shapes at . $3.25
$10 Untrimmed Shapes . at . $4.75
$12.50 Imported Shapes at . . $7.50
$15.00 Imported Shapes at . . $8.50.
On Sale Second Floor Dept.

Shapes Trimmed Free

Reynier Kid Gloves

The Gift That Always Pleases

The "Ville" is, indeed, very fortunate in having received another shipment of these celebrated French kid gloves—thus assuring our patrons their orders for Christmas gloves will be promptly filled.

3-Clasp Reynier Kid Gloves $2.00
Fine light weight kid. Shown in tan, mode, brown, gray, champagne, black and white.

2-Clasp Reynier Kid Gloves $2.25
Pique sewn. Finest grade made. Shown in tan, brown, champagne, gray, navy, green, white and black.

16-Button Reynier Kid Gloves $4.00
The finest and most pliable skins obtainable. In white, black, light blue, pink, pongee, and tans.
In other makes of kid gloves we note especially

2-Clasp Novelty Gloves $2.25
These kid gloves are P. K. sewn, have two pearl clasps and fancy crochet embroidery on backs. Shown in white, embroidered in black; or black, embroidered in white.

White Washable Suede $3.00
Sixteen-button length white gloves.

"Ville" Kid Gloves $1.50
Two-clasp, P. K. sewn. Shown in tan, brown, gray, navy, pongee, black and white. Excellent value at $1.50 pair.



Basement Salesroom

Bring the Children to See

Santa Claus and the Christmas Toys

He is a jolly good fellow and loves the children. It takes so little to please the youngsters—so just buy them TOYS. Select them early, at your leisure—and have delivered later. You will enjoy a visit to "TOY-VILLE," it will recall pleasant memories of your childhood days. Come, Monday, and bring the little tots.

Sale of Suits at $5.00
Miscellaneous Lot of Odd Suits sold originally up to $15.00.
Only a few of each kind. Made from all-wool serge and diagonal, mostly in staple colored models. Plenty of navy blue, black and Copenhagen blue. All sizes

Trimmed Hats
Former Prices $4.75 and $5.75
Sale Price **$2.00**
Desirable fall hats.
Most Extraordinary Values

New Wool Dresses $6.75
Values Ordinarily Sold Up to $10.00
The assortment includes the Redingote style, trimmed with braid. Combination dresses in messaline and serge; some have plaited tunics; also straight line tailored effects. Materials include fine serge, shepherd check and corduroy.

Messaline Basques
In black or white. Also crepe de chine waists in white and pink. Broken assortment of sizes. Monday only **$1.95**

Silk Poplin
36 inches wide.
Price, yard..... **79c**
Large range of colors.

Silk Messaline
35 inches wide.
Price, yard..... **89c**
In plain black, white and colors.

Reversible Cotton Eiderdown for Bath Robes
Monday Only..... **29c**
In a well assorted line of colors. For making Christmas bath robes and house sacques.

SILK DEPARTMENT, MAIN FLOOR.

Notable Reductions
On Imported
Novelty Velvets and Plushes
Beginning Monday, we will offer our entire stock of these rich fabrics,
Formerly sold, per yard, at $7.50, $10.00, $12.00, $13.50, all Reduced to $4.50

The collection comprises: Rich over-plaid velvet, on chiffon background; block plaid chiffon velvet, in dark contrasting colors. Brocaded plushes and velvets on crepe de chine and chiffon backgrounds, in the following shades suitable for evening or street wear: Gold, heliotrope, primrose, copper, apricot, silver, light blue, taupe, wine, brown, navy, also black or white. These range in widths from 37 to 41 inches. See window display.

IN DRESS GOODS DEPT., MAIN FLOOR.

Special Sale of Cream Coatings
$2.50, $3.00, $3.50 values.
Sale price, yard..... $2.00
An advantageous purchase, of about 400 yards, of popular Cream Coatings, enables us to make this unusually low price possible. Entirely new goods, 56 inches wide, shown in the very latest styles which comprise:
Diagonals, Nub Effects, Basket Weaves, Chevron Stripes and Rope Effects. This is a very exceptional offering and worthy of an early effort to secure.

XMAS GIFTS

Linens Main Floor

Hemstitched Damask Tray Cloths, 18x27. Each 50c
Hemstitched Damask Dresser Scarfs, 18x50 Each $1.00
Hemstitched Damask Lunch Cloths, 36x36. Each $1.50
Hemstitched Damask Tea Napkins, 15x15. Dozen $3.50
Hand Embroidered Linen Pillow Cases. Pair $5.00
Linen Damask Pattern Cloths, 2x2½ yards. Each $5.00
Madeira Embroidered Tea Napkins. Hand Scalloped. Dozen $7.50
Madeira Embroidered, 27-inch Center-pieces $6.00

Tons of Toys for Girls and Boys



They Are Going Like the Wind

—Jolly Old Santa Claus has come to the Broadway this year with his pack groaning under the weight of Christmas toys and dolls.

—Toys from over the sea and sturdy toys from the U. S. A. Mechanical toys—toys for little tots—instructive toys—toys of every description—a worthy stock conveniently arranged and splendidly outspread in the great big generous basement Toy department, with its direct entrance from Broadway, its five large elevators from the Main floor, and four inside stairways.

Important Note

—Make selections now.
—Do not leave Toy selections until the last, for, great as the stock is at the present time, assortments once broken cannot be replaced. It's well to remember this. Christmas purchases may be reserved until wanted, by the payment of a percentage of the purchase price.

Bring the Children to See Santa Claus

—Here every day until Christmas. Now 10 to 12 in the morning as well as 2 to 4:30 in the afternoon.
—Here are inducements for Monday shopping in the Toy department.

Upright Desks $2.95 and $6.50



—Made with drop leaf, pigeon-holes and drawer underneath. Natural finish and heavily varnished, $2.95; others in mission finish and larger, at $6.50.
—Combination Blackboard and Desk—
—In highly polished, natural finish wood.
—Completely folds, 2 sizes, $1.45, $1.96 and $2.45.

Folding Tables

—So convenient because when folded they occupy very little space.
—Made of hardwood and are varnished.
—Either natural or red finish.

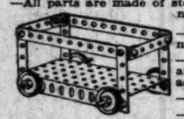


—A.—Size 12x18. Red finish, 50c.
—B.—Size 16x24. Red finish, 75c.
—C.—Size 20x28. Red finish, $1.00.
—D.—Size 12½x17½. Natural finish, 39c.
—E.—Size 16x24. Natural finish, 50c.
—F.—Size 20x28. Natural finish, 95c.

For the Boy

The American Model Builder

—So instructive.
—One of the most practical toys for the younger generation.
—It teaches the first steps in mechanics.
—All parts are made of steel and brass, highly polished and nickeled gears, bolts, pulleys, etc.



—Every piece is rust-proof and most of them are flexible.
—These American Model Builders are made in sets which may be added to from time to time.
—So many things to build.
—Prices 50c to $25.

36 Doz. New Teddy Bears, 20 in., at..... $1



—Imported from Germany direct. 36 dozen of these wonderful Teddy Bears that have been priced as a feature at $1 instead of $1.50. By all means get one before the supply is exhausted.

$1.25 Kid Doll, $1



—This is 19 inches tall and well shaped, hip joints and side parted wig.
—Look, it has real eye brows and lashes, pretty pink stockings and shoes. Special, Monday, $1, instead of $1.25.

The Doll Hospital

—The place to send your crippled dolls. Wonders are worked here.
—Restringing of dolls up to 24 inches at 50c.
—Let us fix up that old doll for you.

This Wonderful Go-Cart Only $1.00



—It has a reclining back.
—The little girls like to have dolly go fast asleep; that's what dolly does in this go-cart with the reclining back.
—Why, it's just like baby's go-cart—one motion and it folds and another motion and it's open.

Grizzly Bear

A CALIFORNIA GAME

—Interesting and educational.
—A game you never tire of.
—Made in California.
—Price 50c.

Horns

—Just the noisiest you want, 5c to $1.50.
—Horns, similar to picture or straight kind, 10c, 15c and 25c.
—Harmonicas — every child delights in having one, 5c to 65c each.

Motor Car $5

—Sheet metal body, oak frame and seat. Seat hinged and adjustable. Long stroke pedal, easy running, finish red or green, black gear.

ARTHUR LETTS Broadway Department Store

BROADWAY, FOURTH AND HILL

The Arrival of 150 Dozen Broadway Special Gloves $1

—Will be hailed with enthusiasm by the women of Los Angeles who have learned to know how wonderful are these Broadway special gloves.
—We've been looking for this shipment for a long time. We are enthusiastic about these gloves—just in time for you to make Holiday selection or purchases for every day needs.
—Choice of black and colors.

Give a Francoz Glove Note!

—You may thus give gloves without knowing the size required — they are redeemable at any time and Francoz stands for quality. Any woman will appreciate Francoz gloves.



Francoz the Right Name for Good Gloves

—Imported by us direct from France. Made of finest selected skins and our Holiday stock this year is complete due to forehandedness and early shipments before the outbreak of European hostilities.
—No finer gloves to be had — and the price range is broad.

FRANCOZ EUDORA $1.50 —Two-clasp gloves, overseams. Black, white and colors. Paris point embroidery.

FRANCOZ BRABANT P.K. $1.50 — Two large Corozo clasps at wrist, P.K. — three rows of embroidery on back. Black, white and street shades.

FRANCOZ EXTRA QUALITY $2.00 — Made of extra quality kid — overseams — three pearl clasps. Black, white and colors.

FRANCOZ EXTRA QUALITY P.K. $2.25 —Two large clasps at wrist. Black, white and colors. Fit and wear well.

FRANCOZ NOVELTIES $2.25 — Black with heavy white embroidery on back; white with heavy black embroidery or tan with heavy tan embroidery.

FRANCOZ 16-BUTTON GLOVES $3.50 and $4.00 — White with black, and black with white embroidery.

Make Christmas Gifts from These Books at 50 Cents

—It's amazing the number of splendid books that are obtainable in this great Holiday Book selection particularly at the 50c price.

—There are hundreds and hundreds of books now in readiness in the greatly enlarged book department. We emphasize for Monday the splendid showing of the recent fiction that has reached the 50c copyrighted stage. Books that were formerly $1 to $1.50. These will make ideal Christmas gifts. The list includes in part:



SUCH TITLES AS

—The Net, by Rex Beach.
—Old Rose and Silver, Myrtle Reed.
—The Wood Carver of Lympus, by Mary E. Waller.
—The Secret Garden, by Hartsett.
—The Street Called Straight, Basil King.
—The Melting of Molly, Dorious.
—The Reason Why, Elinor Glynn.
—Return of Peter Grimm, David Belasco.
—Miss Gibbie Gault, by author of Mary Carey.
—The New Do Well, by Rex Beach.
—The Way of Eagle, E. M. Delt.
—Aunt Jane of Kentucky, Eliza Hall.
—Janet of the Dunes, Comstock.
—Kennedy Square, F. Hobson Smith.
—The Lure of the Dan Trails, by E. M. Bower.
—The Seamless Robe, Ada Carter.
—Within the Law, by Bayard Miller.
—The Guest of Hercules, William Hamilton.
—Heather Moon, Williamson.
—Anna of Green Gables, Montgomery.
—The Harvester, by Mrs. Porter.
—Mother Carey's Chickens, Mrs. Williams.
—Calling of Dan Mathews, by Wright.
—Call of the Cumberland, by Buck.
—Buttered Side Down, Edna Ferber.



Rover Boy Series 50c

—The Rover Boys on Land and Sea.
—The Rover Boys in Camp.
—The Rover Boys on the River.
—The Rover Boys on the Plains.
—The Rover Boys in Southern Waters.
—The Rover Boys on the Farm.
—The Rover Boys on Treasure Isle.
—The Rover Boys at College.
—The Rover Boys Down East.
—The Rover Boys in the Air.
—The Rover Boys in Alaska (new.)

Books for Girls 50c

—Dorothy Dale Series, 8 titles in series. Dorothy Dale in City (new,) 50c each.
—Motor Girl Series, 6 titles in series. Motor Girls on the Crystal Bay (new,) 50c.
—Dorothy Series, nine titles, 50c ea.
—Mary Carey, 50c.
—Aunt Jane's Nieces, 3 titles, 50c each.
—Out West (new,) 50c.



Why! Christmas Only 22 More Shoppin Days

—I must start bright and early Monday morning for I
—I am going straight to the Broadway Department for
effort.
—The Broadway's vast assortment of Holiday merch
—Yes, we have nearly double the selling space that w
You May Make Merchandise Reservations Now.
—For those who are not prepared to pay the full amount Christmas, providing you pay a percentage of the purchase
—We again emphasize the importance of shopping early

Greatest Garment Sale In Our Other Sale

ment on Page

Holiday Sale Felt Slippers

Basement Balcony Event for Wo



—Hundreds of women are sabilities in this popular Basement Balcony.
—Here's evidence that it pays ments from this department.
—Felt slippers of fine quality able lambswool soles, pretty black and red. They're mate pons to match. Compare price slippers. This is an ex

Men's Comfort Slippers
Main Floor Depts. Aisle

—Note the comfortable the soft pliable quality of extra quality at $1.

Siesta Slippers at 95c They're Marked $1.25



—Indoor slippers that spell "comfort." Made of fine selected felt with the new lambswool soles, covered with elkskin for better service. All the prevailing colors.
—Pink, blue, gray, fawn, brown, with white cuffs, trimmed with fancy ribbon to match.
—Sold in the regular way at $1.25, out Monday at 95c.

Wonderful New Footw at $3.00, $3.50 and $4

—The hand turned soles, the flexible welt soles with Cuban heels in solid leather or the cloth covered make this splendid fitting, serviceable wearing, at the prices—$3, $3.50 and $4.00.
—Here are galter top boots in black, fawn and gray, vamps that Fashion demands.
—Others of finest quality patent kid leather.
—No wonder the Shoe department sales are booming

Sample Single Blankets

SLIGHTLY IMPERFECT

—Colored borders. Nearly all have shell stitch edge. Mostly grays. Specially bought and marked 55c each.

Sample Blanket Ends 45c

—These too are slightly imperfect. Tans and grays. Cotton and wool naps. Some are large enough for big beds. Bought and specially marked 45c.

Steamer Rugs $3.95

—These are made in Great Britain and imported. Assorted plaids, dark grounds, fringed. Worth considerably more. Splendid Auto robes at $3.95.

$5 Camping Blankets $3.95

—So warm and cozy for cool nights. Dark colors. They're marked $5. Out Monday at $3.95.

Silkoline Comforts $1.48

—You've paid $2.50 for this quality. Good bed size. Filled with fluffy cotton. Excellent grade of Silkoline covering, yarn knotted. Sale price $1.48.

$12.50 Layer Felt Mattress

—Made with Imperial Queen edge. Four rows of stitching mattress covered with a satin striped ticking. Made with make them to your orders. $12.50 quality to fit any bed at

Gift Hints for the Men



—The Men's Furnishing department—just inside the Main entrance, offers great possibilities for Christmas gifts
—novelty sets, new neckwear, gloves, sweater coats, and a wonderful line of shirts and hose.
—This department is enlarged for Holidays.
—We particularly mention

Combination Paris Garters and Phoenix Socks $1

—These are packed in neat boxes—desired shades—no man can fail to appreciate Paris Garters and Phoenix Silk socks. This is a practical gift hint that will be appreciated.

Combination Sets 50c

—Consisting of tie and socks, or tie and handkerchief matching in color, the silk handkerchiefs have colored border to match the tie. These are put up in new and attractive envelope for Christmas gifts.



Men's Gloves $1.15

—P.K. or cape gloves in tan — sizes 7 to 9½. Very exceptional at $1.15.

Wool Gloves 25c & 50c

—These are comfortable for cool mornings. A full range of sizes nominally priced at 25c and 50c.

Wool Mufflers 75c and $1.50

—For motoring, or outdoor wear, these pure wool mufflers in different color combinations are excellent for gifts. Packed in individual box. 75c and $1.50.

Handkerchiefs, 3 for 50c

—These have colored initial — put up in neat folder. ¼-inch hem — sold in packages only, three for 50c.

Silk Shirts $2.50

—8 dozen of these pure tub silk shirts that would ordinarily bring $4. Have the soft French cuffs. Specially marked at $2.50, while they last. Sizes 14 to 17.

2000 Four-in-Hands in Gift Envelopes at 25c.

—The neatest most appropriate, inexpensive gift suggestion that we know of.

—In the first place the ties are wonderful values at 25c—pure silk, large open ends and are put up in clever holiday envelopes, suitable for mailing for the Christmas package. Aisle 9.

Sale of Men's Suits With Extra Pair of Trousers $14



—Beginning Monday we place on sale in the Men's clothing department a wonderful line of suits at far less than regular value and for good measure include an extra pair of trousers that could not be purchased separately for less than $3.50 pair.
—Here are blue serges, gray worsteds and pencil stripe suits — all sizes in the lot.
—You'll find these suits not only splendid in fit and finish, but suits that will wear and this is a big economy event —$14—2nd floor.

8761 Pcs Fancy Gift China

New York Importer's Samples at ⅓ or more Underprice



—Perhaps the most remarkable Christmas news we have printed in many a season is written in the headlines above.

—The arrival of 8761 pieces of beautiful fancy china, suitable for Christmas gifts—a sample line from a great New York importer comes to you on the very threshold of the Christmas season at a saving of a full third or more.

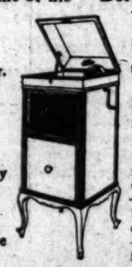
—This beautiful China will be on tables—in the brilliant basement Monday, at prices that will enable you to purchase ever so many Christmas gifts at a wonderful saving.

—This is the result of prompt action on our part for this Chinaware represents samples of some of the finest German and Austrian potteries.

—The list includes:

—Plates at 15c, 25c, 39c.
—Plates at 50c, signed by the artist.
—Olive and Pickle Trays, 25c, 39c, 50c, 75c, $1.
—Cake or Fruit Plates, 50c, 75c, $1 and $1.25.
—Sugar & Cream Sets, 35c, 50c, 75c, $1, $1.25 pair. Many being signed by the artist.
—Salad or Fruit Sets, 75c, 95c, $1.50 and $1.75. Large bowl and six saucers to match.
—Trinket Sets, $1 and $1.25. For the dresser.
—Children's China Mugs, 10c.
—Cups and Saucers, 25c and 50c.
—Deep Plates, 50c.
—Odd Fruit Saucers, 10c and 15c, nicely decorated.
—Dresser Sets on Tray, $1.50, $1.75, $2.
—Cake Sets, $2.95—6 small plates and one large one to match.

A Happy Thought! A Phonograph for Christmas EDISON DIAMOND DISC



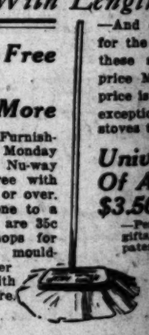
—If you once hear this wonderful instrument you are sure to decide that the Edison is the one for you.
—No needles to change.
—None too early to make your selection for Christmas and learn about our liberal terms.
—Come to the eighth floor and hear some of the new records.
—Prices range from $60 to $450.

500 Air Tight Stoves at $1

With Length of Pipe

Dustless Mop Free With $1 Purchase or More

In the House Furnishing Department Monday —one of these Nu-way Dustless Mops free with a purchase of $1 or over. Not more than one to a customer. These are 35c short handled mops for corners, picture mouldings, etc. Remember they are free with $1 purchase or more. Basement.



—And one elbow, all complete for the price. We have these stoves to offer at this price Monday and the price is so low and the exceptional—we expect stoves to be sold before

Universal Percolator Of Aluminum $3.50, $4 and

—Percolators make good gifts, and the Universal patented pump, by which water may be used more than other percolators. 4-cup size, $3.50. 9-cup size, $4.

Another 150 Aluminum Three Pieces as Pict



—Two weeks ago we placed on sale 100 of these sets and they were snapped up before noon. Here's a second 150 sets for the first 150 customers, for we will not sell more than one set to a customer. Deliveries only with other goods from this department.
—This is heavy 99% pure aluminum and they are good large sizes.
—No phone or mail orders. Think how splendid these will be for practical Christmas gifts!

Is Almost Shoppin

day for and there are so many card and I'll be able to it's ever been. There's m it's so much easier to reach may make your selections now and easier shopping conditions.

the Season— ment on Page

lvets, Corduroy markable End-

this last day of November, in the velvet department on Velvets, Corduroy suitings that are now having a bigger are the materials you'll attractive enough to crowd th

Chiffon Velvets $4.50

are the much de- 42-inch Velvets. price is for Monday

ade of brown, navy, me, wistaria, maroon, as well as black. One biggest items in dress today.

Velour Coating $2 ch Width

about 100 yards of this special lot of Velour Coating. Choice gold, burnt orange, Copenhagen green. Specially adapted for the ort coats.

ook at These Axminster Rug

of them that should be selling at $ that does not affect the wear. a good variety of colorings. This rug. Come to the 5th floor.

Brussels Rugs $18.95

of them in the 8.3x10.6 size and in the 9x12 sizes.
on of them extraordinary at the ns heavy rugs that lay well on t without tacking. Come early for we go quickly at the price.

Wilton One-Pc. Rugs at $25

look at them, see what patterns — copies of priced Wiltons. This ally the finest wool velvet rug on the

shipment just received. at $22.50.

12 Royal Wilton

become noted for these splendid Wilton tonal patterns and colorings. are the acme of perfection in rugs for liv 9x12 size, at $22.50.

9x12 French TON RUG

pieces at $57.50

are the beautiful new French Rugs that are exact reproductions imported rugs. Linen back and They're made of the finest with high close pile that gives ster. old rose, tan, etc. Also fa- Bagdad, Ardebil and Herati, Wiltons, $2.50 to $3.00 less than in the habit of paying.

0c Pro-Linoleum

9 to 11 A.M.

your dimensions early morning and buy the 50c quality of Pro- at 29c.

quantity is limited— 00 yards, so we say 9 to lasts. Take advantage ving.

French Arabian Curt They Should Be Pr

urtain Madras 25c

ew curtain madras just re- the desired blue, green, red, wn and tan. A 35c quality marked special at 25c.

air Curtains 50c o $3 pr. Grades

these samples and half pair 3½ and 3 yards long. They're and fresh and many of the may be matched. pairs they'd be $2.50 to $3. samples would sell at 35c to Choice 50c each.

forts at $7.50 & tra Size 72x84

beautiful rich, down com- the neat floral satin cover- made with 8-inch borders.

Usual Curta

—Ne Cluny Out th —Mad trimm wide, opport

Lambre Covered

—Size with Christ

Christ
22 Mo

and early Monday morning for I
to the Broadway Department St

st assortment of Holiday merch
double the selling space that we
handise Reservations Now.
not prepared to pay the full amount
you pay a percentage of the purchas
the importance of shopping early to

eatest Garment
Our Other Sale

le Felt Slippers
nt Balcony Event for Women

—Hundreds of women are learning
sibilities in this popular priced
Basement Balcony.
—Here's evidence that it pays to
ments from this department.
—Felt slippers of fine quality—wi
able lambswool soles, pretty shad
black and red. They're made wit
pons to match. Compare them
price slippers. This is an event.

Men's Comfort Slippers $1
Main Floor Depts. Aisle 10

—Note the comfortable lasts, the
the soft pliable quality of leath
extra quality at $1.

95c
$1.25
ll "comfort." Made
h the new lambs-
h elkskin for bet-
walling colors.
brown, with white
y ribbon to match.
y at $1.25, out Monday at 95c.

rfut New Footwe
0, $3.50 and $4.

e flexible welt soles with either the
r or the cloth covered heels. These
erviceable wearing, stylish footwear
$4.00.
in black, fawn and gray. With the
tent kid leather.
rtment sales are booming.

ingle Blankets
PERFECT

ry all have shell
Specially bought

nds 45c
imperfect. Tans
wool naps. Some
beds. Bought and

95
at Britain and im-
dark grounds,
bly more. Splen-

kets $3.95
cool nights. Dark
$5. Out Monday

$1.48
his quality. Good
cotton. Excellent
ge, yarn knotted.

Woolnap Blankets
—This is the
White and
Jacquard
size. Soft
at $2.95.

yer Felt Mattress
n edge. Four rows of stitching.
tin striped ticking. Made with
$12.50 quality to fit any bed at $7.50.

ht Stoves at $1.
Length of Pipe

—And one elbow, all
for the price. We have
these stoves to offer at
price Monday and because
price is so low and the
exceptional—we expect
stoves to be sold before

Universal Percol
Of Aluminum—
$3.50, $4 and $4

—Percolators make
gifts, and the Univ
patented pump, and
which circulates
water more
than other
—4-cup size,
cup size, $4.50; 8
9-cup size, $4.50.

150 Alumin
ieces as Pictu

n sale 100
apped up
d 150 sets
we will not
customer.
oods from

aluminum

Think how
cal Christ-

ls Almost Here
hopping Days!

for and there are so many things to see.
ard and I'll be able to accomplish so much with such little

ever been. There's more shopping room.
so much easier to reach the various departments now.

may make your selections now and have the goods held until just before
and easier shopping conditions.

he Season—For Women
nt on Page 9, Part II

ets, Corduroys and Velours
narkable End-of-the-Month Sale

last day of November, Monday, we've planned a great sale
the velvet department on the main floor.
Velvets, Corduroy suitings, Velour coatings and costume Corduroys
are now having a bigger run than at any previous time.
are the materials you'll want most and the prices have been
ctive enough to crowd the department all day Monday.

Chiffon Velvets $4.50
the much de-
dish Velvets.
is for Monday

of brown, navy,
vistaris, maroon,
well as black. One
most items in dress
today.

Velour Coating $2 Width
about 100 yards of this special
lot of Velour Coating. Choice
burnt orange, Copenhagen
especially adapted for the
coats.

$5 Chiffon Velvet $2.50 40 in. Brocaded

—This material is in brown and French blue only. The quantity is limited. Half price, while it lasts. We'd advise you to come early. Grand Aisle.

$2 Corduroy Suiting $1.25

—Imported heavy, wide wale Corduroy suiting, a $2 quality that we've marked at this feature price because purchased specially. Choice of Copenhagen, tan, brown, gray and green. A special purchase, 22 inches wide.

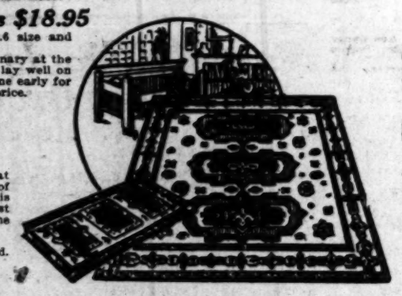
$1 Costume Corduroy 59c

—This is 27 and 30 inches wide. Choice of brown, tan, green, taupe and navy. A heavy wide wale costume corduroy that you usually pay $1 for. Specially bought and marked 59c.

ok at These 9x12 Bigelow
xminster Rugs at $18.95

them that should be selling at $27.50, but for slight mismatching in the
does not affect the wear.
good variety of colorings. This means a saving of one-third on a good
rug. Come to the 5th floor.

Brussels Rugs $18.95
done in the 8.3x10.6 size and
9x12 size.
of them extraordinary at the
heavy rugs that lay well on
without tacking. Come early for
quickly at the price.



One-Pc. ugs at $25
at them, see what
terns — copies of
Wiltons. This
the finest
velvet rug on the

shipment just received.
at $22.
at $22.50.

Royal Wilton Rugs $35.00

become noted for these splendid Wilton Rugs at $35.00. Beautiful new Persian
and patterns and colorings.
are the acme of perfection in rugs for living-rooms, libraries or offices. 9x12 size,
9.6 size, at $32.50.

9x12 French ON RUG
pieces at $57.50
on the beautiful new French
that are exact reproductions
oriental rugs. Linen back and
They're made of the finest
with high close pile that gives

old rose, tan, etc. Also fa-
Ardebils and Herati,
$2.50 to $5.00 less than
the habit of paying.

New Rag Rugs Have Just Arrived

—There's a wonderful shipment of these Rag Rugs just unpacked. New floral borders that are so much in demand. And the beautiful shades of blue, pink, gray and lavender.
—What could be more desirable for bedroom rugs? And how wonderful they are for wear.

—9x12 size at $12.95 —4x7 size at $3.95
—6x9 size at $6.50 —27x54-inch at $1.65
—7.6x10.6 at $10.00

c Pro-Linoleum 29c Sq. Yd.

9 to 11 A.M.

your dimensions early
morning and buy the
50c quality of Pro-
at 29c.

quantity is limited—
yards, so we say 9 to
lasts. Take advantage
ing.

Imperfect Curtains At 95c pr.
9 to 11 a.m.
Should Be $2.50 & $3.50

—Loom lace and cable net curtains that are slightly imperfect. Regular lengths and widths. White, ivory or ecru. The pattern assortment is excellent. If these were perfect they would be $2.50 to $3.50 a pair. We bought them special and marked them special at 50% higher than this Monday sale price. 9 to 11; no phone or mail orders—95c pair.

French Arabian Curtains at $1.25 Pr.
They Should Be Priced $2.25

rtain Madras 25c
curtain madras just re-
the desired blue, green, red,
and tan. A 35c quality
marked special at 25c.

ir Curtains 50c $3 pr. Grades
these samples and half pair
and 3 yards long. They're
and fresh and many of the
be matched.
pairs they'd be $2.50 to $3.
samples would sell at 35c to
Choice 50c each.

mforts at $7.50 & ze Size 72x84
beautiful rich, down com-
this neat floral satin cover-
made with 8-inch borders.

Usually $1.65 Cluny Curtains 95c pr.

—New, for the first time shown—these Cluny curtains that should be $1.65. Out they go at 95c.
—Made from heavy French cable net, trimmed with Cluny lace, 42 inches wide, 2¼ yards long. This is your opportunity to fill curtain needs.

Lambswool Comforts Covered With Silk

—Size 72x78 and 72x84, neatly tufted with silk ribbon. Very pretty for Christmas presents—$5.95 and $8.50.

Rich, New Silverware For Gifts

ARTHUR LETTS
Broadway Department Store
BROADWAY, FOURTH AND HILL.

Prices Are Wonderfully Attractive

—The Silverware Department is radiant with the Holiday spirit—not only in fancy and ornamental pieces of silverware, but we are specializing on the practical and useful articles. From the inexpensive lines of Holloware to the wonderful Community silver with its 50-year guarantee, the stock is complete.



Sandwich Trays

—These are the special Sheffield Sandwich Trays. Neat designs, at $2.50.
—Others at $2.95, $3.50, $4.75 and up to $6.50.
—Bread Trays in a large variety of patterns, at $3.50 to $4.95.

Sugar and Creamers

—Different styles, plain Colonial and fancy patterns. $3 to $6.75 pr.

TEA AND COFFEE SETS, $7.50 to $18.50.
SUGAR TRAYS and sterling tongs to match.

COASTERS, 50c AND 75c—Cut glass with sterling silver frames.
BAKING DISHES $4 TO $9.50.
SALT AND PEPPER SHAKERS, $1.50 AND $1.75—Cut glass with sterling silver tops.
FRUIT BOWLS, $5.50, $6.50 AND $7.50.
NAPKIN RINGS, 50c, 75c, $1.00 AND $1.50 TO $3.95—Sterling silver.

Salt and Pepper Castors 50c

—Silver-plated castors containing three glass bottles with plated tops.
—Unique in design. Note picture.
—Special 50c.



Gift Hints for Men

—If you're puzzled to know what best to buy for the man these hints will help you in your selection.

German Silver Cigarette Cases, $2.25 to $3.50.
Sterling Silver Cigarette Cases, $6 to $10.
—Either plain, engine turned or hand engraved patterns.
—Match Safes to correspond in design, $1.75 to $5.
Military Brushes and Sets, $6.50 to $15. Different designs. Included are Cloth Brushes, Whisk Brooms and many other useful articles.
Sterling Silver Pocket Knives, 95c, $1, $1.25, $2.25 and $2.50.
—Pretty patterns stamped, plain, engine turned or hand engraved.
Sterling Silver Card Cases, $2.75 to $6.
Shaving Stands, $3.95, $5 to $10. Quadruple silver plated.
Cigar Cutters, 95c to $2.50—The kind that are worn on the Waldemar vest chains.

Silverware Gift Hints For Women and Girls

Manicure Sets, $2 to $13.50. Sterling Silver.
Toilet Sets, $5 to $7.50. Quadruple silver plated sets.
Pomade Jars, 75c to $1.50.
Powder Jars, $2.50 and $4.50.
Manicure Articles, 25c, 50c, 95c each. Shoe horns, files, cuticle knives, etc.

Community Silver
Sterling's Only Rival



—A lifetime of service back of this quality silverware. Guaranteed 50 years.
—What could be better than a Christmas gift of the new Patrician or the beautiful Sheraton, Louis XIV or Georgian patterns.

Tea Spoons, $2.15 set of 6.
Dessert Spoons, $4 set of 6.
Table Spoons, $4.20 set of 6.
Hollow Handle Knives, $6 set of 6.
Flat Handle Forks, $4.20 set of 6.
Salad Forks, $4.25 set of 6.
Fancy Pieces, 25c to $2.
Carving Sets, $8 for 2 pieces.

COMMUNITY SILVER CHESTS, $19, $21.50, $70 and $140. Engraving free.

1847 Rogers Bros. Silver Plated Ware

—The standard, reliable table ware in Cromwell, Old Colony, Vintage and the new Continental patterns.

Teaspoons, $1.75 set of 6.
Dessert Spoons, $3.25 set of 6.
Tablespoons, $3.50 set of 6.
1847 Rogers Bros. 26-piece Chest Silverware, $15.

Annual Opening Sale Wood to Burn

—Pyrography department on the Main floor, cross aisle, will be ready Monday with complete stock, and opening prices that will attract the attention of hundreds who are interested in this fascinating work.



Stamped Boxes 15c

—Glove and handkerchief boxes designed in floral, fruit and conventional patterns. Priced 15c for the opening sale.

Gas-O-Pens 35c

—Put up in designed boxes for wood burning. Simple to operate — just attach the hose to an ordinary gas jet, light the point and your outfit is ready — complete, 35c.

$3 Pyrography Outfits $2.50

—Consist of Pyro bulb, platinum point, alcohol lamp, benzine bottle, metal union, cork handle and book of instructions, put up in neat designed boxes, $3 outfits — $2.50.

Wood to Burn

—A great shipment of appropriate pieces for wood burning gifts is now ready, including tie racks, mirrors, lace boxes, dresser boxes, nut bowls, post cards, tabourettes, jewel boxes, etc.

Sale of Hand Decorated $1.50 & $1.65 Art Leather Table Covers, $1.19

—Here's wonderful news from the Art Leather Section—a limited quantity of hand decorated art leather table covers on brown and green leather in poinsettia, poppy and pepper designs.
—These make ideal California Souvenirs. They sell in the regular way at $1.50 and $1.65.
—Buy them Monday on the Main floor, cross aisle, at $1.19 each.
And $1.98 & $2.45 Cushion Covers $1.69 of the same skins and designs.

Wonderful White Aprons For Christmas 25c and 50c

—We set out with the determination to have the most remarkable line of aprons suitable for gifts at 25c and 50c, and you'd be surprised at the assortment we've assembled.
—Of fine lawn, trimmed with lace or embroidery and ribbon. They're sure to go quickly — better shop early.

Children's White Dresses A Lot at Half Price

—Including infants' long dresses, short Mother Hubbard styles and French dresses. Sizes from 6 months to 6 years.
—They're trimmed with fine lace or embroidery, several different styles. Out they go Monday at half marked prices, thus—
75c Dresses 38c. $1.95 Dresses 98c.
$1.50 Dresses 75c. $3.95 Dresses $1.98.



To Dress the Holiday Package

—The boxes, the twine, the ribbon, the tape, gilt cord, wrapping or tissue paper—these have all been assembled in an attractive holiday booth just off the Main aisle in section D.
—Poinsettia and holly boxes in different sizes, from the tiniest up to the large ones. Priced as low as 2c up to 35c each.

HOLLY WRAPPING PAPER 5c roll — Two sheets, size 20x30.
HOLLY PARCHMENT PAPER, 1c a sheet — Size 20x30.
CORD 10c spool — Gilt, green, silver and red.
RIBBON 10c bolt — Red, green, and holly designs.
WHITE TISSUE 5c roll — 12 sheets in roll.
WHITE WRAPPING PAPER 5c roll of 25 feet.
CORD 5c ball — Red and green, for tying packages.
TAPE 10c bolt — For tying packages, green and red.
COLORED TWINE 10c ball — Extra heavy.
CREPE PAPER 15c fold — Christmas decorations, 5 different designs, two for 25c.
CHRISTMAS STOCKINGS 25c — Red decorated with spray of holly — ready to be filled with candy.

Stationery
For Christmas



—We are proud of our assemblage of Holiday stationery. Newest ideas in fancy correspondence—cleverest designs—a very complete assortment.
—We urge that you make selection early while assortments are complete.
—Correspondence cards in different sizes; paper in different sizes and weaves.
—Prices range from 5c box to $4.50 box. Main floor, Section D.

Dennison Doll Sets 35c

—The most entertaining and amusing doll set we've seen. Indeed, it's hard to keep up with the demand for them.
—Box contains two jointed dolls, and a great quantity of different colored tissue paper, book of instructions, patterns for making hats, dresses, etc., and little trimmings—this set will amuse the little girl by the hour.



Dennison Transparency Outfits 50c

—Picture building with inlaid tissue paper. All materials and instructions for making 12 beautiful pictures in each outfit. The children will enjoy these — 50c.

Bells and Garlands 10c dozen — Don't wait until the last week to buy your decorative bells and garlands, wreaths, etc. Prices range from 10c dozen to 25c each.
Artificial Holly 10c — You'll find this very effective for decorating at the Yuletide.

Ivory Soap 7 Bars 25c.

MILK OF MAGNESIA 31c—Mfrs. 50c size.
ANTIPHLOGISTINE 29c—Usually 50c.
10c CHLORIDE OF LIME 6c.
25c TIZ 13c—2 for 25c. For tired feet.
CASCARETS 32c—Mfrs. 50c size.
EUCALYPTUS SALVE 9c.
HERBS 3c PKG.—Choice of any of our 1 ounce packages.
10c HOUSEHOLD AMMONIA 7c—3 for 20c.
TOILET SOAP 12½c BOX — Three scented cakes in box.
3c LIFE BUOY SOAP, 3 FOR 10c.
10c JAP ROSE SOAP 4 FOR 23c.
10c P. & S. SOAP 7c—2 for 25c.
WILLIAMS' 23c COLD CREAM 13c.
DR. CHARLES FLESH FOOD 29c—Mfrs. 50c size.
PALM OLIVE CREAM 29c—Mfrs. 50c size.
MILITARY HAIR BRUSHES $1.50 PAIR —They're worth $2.
DOUCHE CANS 83c—3-quart size. $1.25 value for 85c.
3c WASH CLOTHS, 7 FOR 25c—Different kinds from which to choose.
5-YARD PLAIN GAUZE 19c.
FOUNTAIN SYRINGE 59c—$1.25 value.
HAIR BRUSHES 39c—Pure bristles, solid back. Worth more.

Holiday Booth

INFANTS' SETS 50c EACH—These little White Ivory sets make a practical gift for the baby. Three pieces in each box.
WHITE IVORY MANICURE SET $1.98 —Eight manicure articles of the popular white ivory.
WHITE IVORY MANICURE SET $4.50 —Packed in neat leather case.
GLOVE AND HANDKERCHIEF BOXES 25c—Satin covered boxes in the wanted colorings.
POWDER JARS AND HAIR RECEIVERS 25c—With either metal or ivory tops.
SHAVING STANDS 23c TO $7—The men like these.
COLLAR BOXES 50c—A feature at this price.
NOVELTIES 15c AND 25c—Something new in tie racks, glove and handkerchief boxes, match boxes, shaving pads, hat pin holders, etc.
MILITARY BRUSHES $3.50 EACH—Packed in neat leather cases. Convenient and practical.
WHITE IVORY COMB AND BRUSH SET $1—Worth more than the sale price.
SEWING BOXES 39c—Several different styles.
TOILET SETS 50c TO $30.
VANITIES 25c AND 50c.
PERFUMES 10c TO $4.50.
WHITE IVORY TOILET ARTICLES 50c —In the lot are Powder Boxes, Hair Receivers, Salve Jars, Vanity Mirrors Choice 50c



A Sale Outing Flannel at 9c
To Open Your Eyes With Astonishment

—Just look at this wonderful outing flannel. Three full cases that are to sell Monday in the Basement Balcony at 9c yard.
—This is first quality, full bolts, of a standard grade that is unapproachable elsewhere at anywhere near the price.
—An outing flannel that you will want to buy in large quantities for gowns, pajamas, children's sleeping garments. You must see it to appreciate the remarkable importance of this sale feature.

Emb. Pillowcases In Gift Box $1

—One pair of beautifully embroidered and initial pillow cases. Size 45x36. These are put up in pretty gift boxes at $1 box. Aisle 6, Main Floor.

Embroidered Sheet & Pillowcase Sets $3 ea.

—Large double bed sheet and a pair of pillow cases put up in attractive gift boxes. Aisle 6, Main Floor. $3 set. Practical gifts.

Cotton Batts 9 to 11 a.m..... 3¾c

—Another feature from the Basement Balcony. Soft, fluffy cotton batts.
—Six of them should be sufficient for a comfort. Limit of 12 to a customer. No phone or mail orders. None to dealers. Monday from 9 to 11, at 3¾c each.

72x90 Seamless Sheets at 58c

—Bleached sheets—seamless—full size 72x90, including hem. They're well made. Basement Balcony, Monday, 58c each.

Pillowcases 8 1-3c each Limit of 12

—You'll want to take the full limit on this sale of pillow cases, Monday. 42x36-inch size. Finished with 3-inch hem. Limit 12 to a customer, and no phone orders accepted.

Pillowcases 5c ea. 9-10 a.m.

—Size 36x36-inch pillow cases, full bleached, well made. Limit 6 to a customer. No phone or mail orders. 9 to 10 a.m., 5c each, Basement Balcony.

Comfort Prints 5c Basement Balcony

—Neat figures and stripes of medium colored prints. Very practical for comfort coverings. Monday on the Basement Balcony, 5c yard.

Two Emb. Pillowcases In Gift Box at 50c

—Prettily embroidered cases, size 45x36 inches, including hem. Two of them in a gift box, Monday, 50c.

Fleeced Union Suits 32c

—Medium weight fleeced union suits for women. Long sleeves, ankle length. These are imperfect 50c garments. Sizes 4, 5 and 6. 25 dozen to sell at 32c.

Women's 50c Fleeced Vests or Pants 38c

—White, one and one ribbed. Soft, warm fleeced comfortable vests and pants. Regular 50c line, on sale Monday at 38c.
—Vests, size 33; pants, sizes 34, 36 and 38. 50 dozen.



Fleeced Vests or Pants 19c

—Medium weight fleece lined vests or pants for women. Exceptional. 25c garments. Sizes 4, 5, and 6. 40 dozen. Limit of 4 garments to a customer.

75c Vests or Tights 39c

—Medium weight vests or tights, white. Neatly finished. Regular marked 75c line, out Monday at 39c.
—Sizes 5 to 9. Vests have long sleeves. Pants ankle length. 30 dozen to sell at this price.

Women's Mercerized Vests 18c

—Mercerized lisle, extra sizes. Swiss ribbed. Low neck, sleeveless. Neatly finished, in sizes 40, 42 and 44. 20 dozen—18c garment.

A Special Holiday Purchase Linen Pattern Cloths and Napkins

—Good fortune for those who would give practical linens for Christmas gifts.
—An important purchase of all linen pattern cloths and napkins—bought far below regular prices and marked at the same ratio of savings.
—The purchase consists of 136 Pattern Cloths, 229 dozen Napkins, priced as follows:

8-4 CLOTHS, $1.95, $2.25 and $3.50.
10-4 CLOTHS, $2.75 and $3.50.
20-INCH NAPKINS, $1.75 and $1.95 dozen.
22-INCH NAPKINS, $2, $2.25, $2.50 and $3.00 dozen.
24-INCH NAPKINS, $2.90, $3.90 and $4.90 dozen.

—These Linens are full bleached, all linen, satin damask. Some may be slightly imperfect. Sold "as is."

An Innovation, These New Man-Tailored Coats to Your Measure
For the Making $5.95



—At the request of many, who have profited so materially by our periodical sales of tailored skirts to measure, we have decided to make new tailored coats to your individual measure at this remarkably low price.
—Choice of either of the styles pictured.
—These are the popular Coats without lining and there is a slight extra charge for buttons only.
—But you will not be asked to buy a single inch of material more than is necessary for the making of the coat.
—You have your choice of any wool coating in stock at $1 or over. The fit and workmanship of the coats is guaranteed.
—It takes 2¼ to 3 yards of a 54-inch material for either style.

We Emphasize the Importance of Our Stock of Coatings

—Some of the very best and most desired coatings of the season, including the —New Balmacaan, Broadtail, Plush, Chinchilla, Astrakan and many other novelty weaves, including plaids, stripes, as well as plain and mixed effects.
—The materials are 56 to 60 inches in width and range in price from $1 to $7.98 yard.

1000 Pounds Swift's Hams, Lb., 20c

—Fine Eastern Sugar Cured Hams—Swift's quality and the price is much less than you are in the habit of paying.
—10 to 12 lbs. in each ham. Monday, 20c lb.

EASTERN BACON BACKS, LB. 22c—Sugar cured Bacon Backs. 1500 lbs. for Monday.
BROADWAY SPECIAL COFFEE, LB. 29c—Ground to any cut. 2 lbs. 57c.
FANCY TEAS, LB. 35c—Choice of Uncolored Japan, Ceylon, etc.

PUBLISHERS:
THE TIMES-MIRROR COMPANY
OFFICERS:
H. G. OTIS, President and General Manager.
HARRY CHANDLER, Asst. Gen. Mgr. and Treas.
HARRY E. ANDREWS, Managing Editor.
F. X. PFAFFINGER, Assistant Treasurer.
MARION OTIS-CHANDLER, Vice-Pres. Secretary

Los Angeles Times

EVERY MORNING IN THE YEAR.
Daily, Sunday, Illustrated Weekly and Semi-Monthly Magazine. Daily Founded Dec. 4, 1881—33d Year.
Member, Class A, of the Associated Press. Leased wire mileage covered: Day, 22,800; Night, 28,000; words transmitted, 50,000.

OFFICE:
New Times Building, First and Broadway.
LOS ANGELES (*Loce Ahng-hayl-ais*)

Entered at the Postoffice as mail matter of Class II.

AT FIRST HAND.

Princeton has sent one of its heads to Belgium to report on conditions there. While there is no doubt about Belgium's distress, an alert, clear thinker may discover methods that will facilitate the immense task of relief.

A CLEVER MAN.

This Villa of Mexico seems to be organized through agents as well as soldiers. The dispatches say that his agents in Zapata's army have charge of Mexico City. A few intelligent civilians who have taken care of the business deals of his campaign appear to have had as much to do with Villa's success as any other element in his making.

PLANTING THINGS.

In Los Angeles Friday 90,000 school children each planted a rose that will next year bloom in fragrant welcome to the great overflow of guests from everywhere. This was the first civic fall-planting day and the institution is one to perpetuate. In an hour a child may plant a tree that will spread its delightful branches over their children's children at play.

WISDOM.

Imperial Valley is wise to reject a dual telephone system where one is adequate. There are many cases where a single service is not a monopoly but commonsense economy. There is no reason in the plan of supporting two expensive concerns where one is enough. A community can always protect itself in case of abuse, but it need not saddle itself with a double burden in order to do so.

GOOD WORK.

We have neither the words nor the music for it, but it is our disposition to pay a tribute to the Woman's Orchestra of this city. It is the oldest organization of the kind in America, and we do not doubt that it is the best. It is twenty-three years old, but you must not imagine that any of the present members have been playing music that long. Anyway, they are good for the city and it is a joy to hear them.

THE BIG TEST.

Two big men were talking about two other great men and what their relative worth seemed to be to the world. On the face of things the results obtained by each appeared the same, yet both these self-appointed critics felt there was a distinct difference in the big fellows they had on the carpet. "This man," said one of them, "compels my admiration; he makes me think how wonderful he is. The other makes me want to be better; he makes me think how wonderful life is." That should settle the argument. Oh, if we could all make others think more of themselves, if we could make them believe more and more how worth while life is, we would be very great inside of ourselves regardless of how we seemed to be expressed.

HARD TO TELL.

A defeated candidate for the United States Senate in Arizona advises the farmers of the rich and beautiful Salt River Valley that they are under no obligations to pay all that the Tonto Basin project cost, but only the amount of the original estimate. We hear rumors that something of the same feeling exists in the Yuma Valley under the Laguna dam. In both cases the Reclamation Service engineers gave at the outset an approximate of what the initial expense would probably be per acre for placing a given territory under irrigation. In each instance the actual cost to complete the project was greater than the estimate. These achievements are superb. Each reclaims a wonderful valley. Few things in this world are bigger or brighter than the Salt River Valley. The land under the Yuma project is less in area yet glorious in fertility. Whatever the cost of these projects, it is worth it to the land. It has occurred to us that perhaps the government could extend the time from ten to twelve or fifteen years, or even twenty years at so much per year, but we doubt if there is any way by which the land holders can escape full payment in the end.

THE PROBLEM OF REVENUE.

Already there is apprehension in administration circles at Washington that even the extraordinary revenue which the war-tax measure is expected to provide will prove insufficient to cover the deficit in revenues from other sources, especially when, in 1916, sugar goes on the free list under a provision of the Democratic tariff law, and thus the remainder of the revenue from already reduced duties on that commodity disappears.

That there will be a heavy decrease in the revenue from the income tax is already certain because it is known that incomes have been greatly reduced and they are likely to suffer further reduction.

Imports will be diminished for a considerable time, for even the restoration of peace in Europe will leave productive capacity below the normal. That will be good for American producers, but revenue from customs duties will likewise remain far below what is needed. The effect of lower duties will be aggravated by lessened imports.

So the Wilson administration is facing the prospect that it will need to revise the war tax upward or issue bonds or restore higher customs duties within the next two years in order to provide the money required for the maintenance of the government.

MAUDLIN SYMPATHY FOR CRIMINALS.

There are crime worshipers in India, votaries of Siva, stranglers and harlots dedicated to the rites of demonology. But in America women and men who move in good circles come now and again with worshipful sentimentality to drop their tears, extend their bouquets and words of sympathy to felons and sodomites hurled into cells by an outraged law.

And criminal law is nothing more nor less than decency crystallized into statutes. It has the tacit sanction of every respectable person; its merits are self-evident, legal axioms. As the thief must be restrained, so the ravisher must be rendered impotent to injure society, and the sodomite—abnormal or degenerate, whichever it pleases your taste to call him—checked in his abominations.

But the viler the offense, it seems the more copious the tears of some of our snivelers. Love notes for murderers, candy and tokens for burglars and stranglers—"cave men," they are called with accents of admiration—and indignant protestations against the exposure of sodomites.

Away with the justification of such outrages! We know what Havelock Ellis has said of this degeneracy; we know Kraft-Ebing's scholarly investigations and conclusions; we have pondered on Edward Carpenter's classic, erudite inquiries. These men have explained. They have not justified. Homo-sexuality is a fact; so is kleptomania. License is not accorded the thief because he has unfortunately inherited a criminal tendency—why should it be extended to sodomites who enlist and seek to train the young and innocent in these indescribable abominations?

There are those who say Caesar was such a man; others would find consolation in the suspicion that James I also was one of them; the more classical will tell you the crime is justified in Plato's "Phaedrus," and Oscar Wilde has long been glorified on the pedestal of his excesses. Bah!

Lombroso tells us that genius is a sign of degeneracy—and that is a scholarly lie, most gratifying to fools who know more of the shame of genius than of its glories—but none have dared whimper that degeneracy is a sign of genius.

And it is on Lombroso's postulate, inverted, that certain men and women dare speak with a shameless face on behalf of the sodomites whose infamy has disgraced a community. Perhaps our self-respecting ladies and our so-self-respecting gentlemen fancy themselves broad-minded in condoning and seeking to hush up the cases of the Long Beach "social vagrants." Perhaps these ladies and gentlemen, with a mere smattering of knowledge to the effect that homo-sexuality is a tendency, think of themselves as heroic figures in their championship of sodomites. Oscar Wilde has been defended in a hundred books and by ten thousand lips; women have wept over his punishment and certain men—not superior to suspicion themselves—have called him a martyr.

May God damn such vicious sophistry as inculcates the sentiment for foul crimes and fetid abominations! May an indignant and real self-respecting commonwealth rise in anger, if needs be, to silence the justifying sympathy for wretches who acknowledged their iniquities.

These sympathizers, mouthing a mere fragmentary sentence touching on pathology, not only lay bare their ignorance of the deep fundamentals of sexual aberrations, but flaunt their insolence and justification of violence against the laws of man, the laws of Nature, and the laws of God.

It is notorious that rich men, powerful men and men with pulls sometimes escape the consequences of their evil practices and nefarious deeds through the suppression of the news by a servile press. But no matter how rich or influential or insistent a sinner may be, if he has committed an egregious offense against society The Times will not spare him. All concerned will please take notice. And let the heathen rage and the heathen's wealthy relatives gnash their teeth and cry "brutal journalism." Huh!

Every enemy of degrading vice from the days of Lot down to those of Editor Stead (who pilloried Oscar Wilde and his princely associates) has been assailed, vilified and abused—but what sincere and manly journalist cares for the assaults of the shameless sympathizers with the most monstrous abomination known to men? Go to it, ye apologists for degeneracy and defenders of infamous lust! If this be "brutal journalism," make the most of it!

FALLING STARS.

On the battlefields of Europe officers and privates are falling every day—perhaps, a few weeks ago, the star of some home. A veritable planet in the military system was that "little red-faced man, Bobs," who died a visitor to his Indian troops on the blood-stained soil of France. His bones rest with those of others of the mighty dead in the magnificent cathedral of St. Paul at the top of Ludgate Hill in London. The same day a German soldier, just a plain fighter in the ranks, fell in the mire near Nieuport. Him "they buried darkly at dead of night, the sods with their bayonets turning." He rests in a rude ditch with hundreds of others, within sound of the moaning English Channel. The hearts of both the great man and the obscure have ceased to beat, but in mourning homes beside the Thames and the Rhine women shed tears and old comrades grieve for general and private alike.

The doors of the silent halls of death are open wide now to many newcomers who have gone to a sweet and lasting repose after the rude shock of battle. Uplifted from the earth by strife, they have paid the final debt nobly. No man can die better than with his face to the foe, giving his life for what he deems to be the true cause of his fatherland. To us in this peace-blessed land it is sickening to contemplate the slaughter and to know that thousands upon thousands are robbed of the glory of performing pure and serious work in the glorious arts of peace. But the soldier, overcome by the passion of patriotism, is willing to die if by so doing he can in any way advance the fortunes of his country.

An eastern poet once unburdened his sad soul of its tragedy by exclaiming: "Last night I heard the plaintive whip-poor-will, and straightway sorrow sent its strongest dart into my heart." Sorrow has aimed at many thousands of hearts these autumnal days, and bullets will continue to sing their death songs till those in whose hands rest the powers of peace and war bid the European struggle to cease. And the darts strike both the heirs to the seats of the mighty and those who come from humble homes. Royalty as well as the cottager feels the wound. Among the slain is Prince Maximilian of Hesse, a nephew of the Kaiser, who carried himself so bravely at the front and fell near Caestre. Another Prince, this one of German descent but who fought for the British, belonged to the noble house of Battenberg. Prince Maurice Victor Donald, who participated with the King's Royal Rifle Corps in the fighting near the coast, died in hospital of wounds received in action a few days after his uncle, Prince Louis of Battenberg, was forced to resign as First Lord of the British Admiralty owing to the pressure of public opinion in England.

The generals have not been spared. Some weeks ago the cables carried a report that Gen. von Tripp was killed in the fierce fighting near Nieuport when the German positions were shelled by the combined French and British squadrons. And only a day or two ago the name of Gen. Stenger, who commanded the Fifty-eighth German infantry, was included among the slain. Gen. Stenger was the victim of a report, generally believed to have been false, that he issued an order to his command to take no prisoners, but to shoot all, including the wounded, who fell into the hands of his men.

Among the British officers who are numbered among the dead are Maj.-Gen. Hubert Ian Hamilton and Sir Charles Douglas, chief of the Imperial General Staff. Sir Hubert, a member of the Distinguished Service Order, bears on his tomb the noble epitaph: "Killed in Action." Sir Charles Douglas practically died at his post of duty in the British War Office. His death came as a serious blow to his country. He was Kitchener's right hand, possessing both an intimate knowledge of the army and administrative capacity.

German and British alike sacrificed themselves on the altar of patriotism. It is not for us to say, at this stage, which side is right and which is wrong, but at least we may pay a tribute to the brave men of all the armies and to think sweetly of them as among those to whom may be addressed the words: "Soldier, rest, thy warfare o'er, sleep the sleep that knows no waking, dream of battlefields no more."

THE WAR AND THE JEWS.

The belated concessions which Czar Nicholas made to the Hebrews whom he and his forbears have oppressed for half a century has not kindled a desire in their breasts to shoot their Austrian co-religionists, and even in Germany where the Jews are respected and powerful, while they have responded loyally to government appeals for money, Kaiser William has not enrolled many of them in his army.

Not that the Jews will not fight, for the wars of history show that they have been among the bravest and most skillful fighters in the world, in our own country they are intensely patriotic.

The waters of the gulf stream flow through and alongside those of the Atlantic Ocean, but they do not mingle with it. Their indigo blue is so distinctly marked that their line of junction with the common sea water may be distinctly traced.

"This curious phenomenon in the physical world," said the late Senator Vance, "has its counterpart in the moral. There is a lonely river in the midst of the ocean of mankind. The mightiest floods of human temptation have never caused it to overflow, and the fiercest fires of human cruelty, though seven times heated in the furnace of religious bigotry, have never caused it to dry up, although its waves for 2000 years have rolled crimson with the blood of its martyrs. Its fountain is in the gray dawn of the world's history, and its mouth is somewhere in the shadows of eternity. It, too, refuses to mingle with the surrounding waves, and the line which divides its restless billows from the common waters of humanity is also plainly visible to the naked eye. It is the Jewish race."

The curious fact about the Jews is that those who reject their persons and character, accept their religious doctrine, and dogmas. The Jew taught the pure conception of a God which forms the basis of Christianity. The teachings of Moses, and David, and Solomon and Isaiah are the foundations on which the temple of Christianity was reared, and Jesus of Nazareth was the greatest Jew in all the world.

"A people of Semitic race," says another writer, "whose ancestors appear at the very dawn of the history of mankind, on the banks of the Euphrates, the Jordan and the Nile, their fragments are now to be seen in larger or smaller numbers in almost all of the cities of the globe. Though broken as it into atoms, and scattered through all climes, among the rudest and the most civilized nations, they have preserved, through thousands of years, common features and observances, a common religion, literature and sacred language."

Without any political union, without any common head or center the Jews have always regarded and still regard themselves as a nation. They began as nomads emigrating from country to country; their law made them agriculturists for fifteen centuries; their exile transformed them into a mercantile people. They have struggled for their national existence against the Egyptians, Assyrians, Babylonians, Syrians, and Romans; have been conquered and nearly exterminated by each of these powers, and have survived them all. They have been oppressed and persecuted by emperors and sultans and by Popes, Moors and inquisitors; they were proscribed in Catholic Spain, Protestant Norway, and Greek Muscovy, while their persecutors sang the hymns of their psalmody, revered their books, believed in their prophets, and even persecuted them in the name of their God. They have numbered philosophers among the Greeks of Alexandria and the Saracens of Cordova; have transplanted the wisdom of the East beyond the Pyrenees and the Rhine and have been treated as pariahs among pagans, Mohammedans and Christians.

There are today 5,400,000 Jews in Russia, 2,100,000 in Austria-Hungary, and 600,000 in Germany, while there are but 260,000 in Great Britain, 100,000 in France, and 48,000 in Servia and all the Balkan States outside of Roumania.

There are 1,100,000 Jews in the United States, very few of whom are in our prisons or our poorhouses. They are not dynamiters, or boycotters, or picketers. They do not strike. They do not patronize the soup kitchens, or stand in the bread lines, or enlist in Coxey's army or camp in the Los Angeles River bed, or furnish audiences for soap-box orators.

The expected raid of the Zeppelins over London has been postponed by reason of the war.

In Command in Europe.



SCIENCE PROGRESS.

Mending Bones with Rugs.

[New York American:] Catgut woven in the form of a little rug with long fringed ends is the newest method for holding the ends of a fractured bone in place until they have had time to knit together.

The rug is woven on a hand loom, the gut first being wet so it can be woven more closely. It is made just a little shorter than the circumference of the bone and the fringed ends are used to tie it around the injured member just as you would a splint.

Experiments with these catgut rugs on a number of dogs have shown them to be superior to any other kind of splints in the treatment of fractures. When the fracture is mended the catgut is not removed, but is allowed to remain and become absorbed by the flesh. In a number of cases the absorption was so complete that by the end of three weeks not a trace of the splint could be seen.

In applying the catgut rug to a broken bone the rug is of course first carefully sterilized. Then the bone ends are exposed, the muscles gently separated from them and the rug introduced around the bone. Great care has to be taken in doing this not to injure or displace the bone's delicate membrane.

When the surgeon is sure that the line of fracture is at the exact center of the rug he begins tying the two opposite free ends of each of the longitudinal strands of catgut. Should it seem desirable to make the splint still stronger the ends remaining are quite long enough to wind and to tie again before cutting off.

As soon as the rug is in place the limb is put in a plaster cast and kept there for three or four weeks.

A Wireless Wonder.

[Evening Wisconsin:] Prof. Domenico Argentieri, the Italian priest whose recent claim of having invented a small portable wireless telegraphy apparatus capable of receiving messages from high-power stations at even a distance of 1250 miles raised a storm of controversy in Italy, has triumphantly demonstrated the genuineness of his invention.

At the British embassy in Rome, in the presence of a large gathering of public men and scientific experts, including Sir Rennell Rodd, he gave a series of astonishing experiments without bobbins, receiving poles or the other stock in trade connected with radio-telegraphy. A simple switch attached by an ordinary domestic electrocord to his pocket apparatus was what he used for interrupting wireless communications transamitted by the London Foreign Office. He also picked up others from Paris and from war vessels out at sea. Some of the messages were in cipher and their accuracy has been rigidly verified.

French, Russian and Japanese military and naval attaches also witnessed the experiments.

The Earth's Great Age.

[Science:] In order to estimate the age of the earth different phenomena may be used. First, the separation of the moon; secondly, the solidification of the earth's crust, then the condensation of the aqueous vapor and the formation of oceans. The quantity of salt dissolved in these oceans and the thickness of the geological layers, especially those of a calcareous nature, afford further arguments.

According to George Darwin, the moon was separated from our globe about 56,000,000 years ago. The age of the solid crust has been calculated by Lord Kelvin from the increase of the temperature in deep mines. In some regions the temperature is seen to increase about one degree for every fifty meters; in others, however, one degree for 100 meters. On the average the considerations of Lord Kelvin gave an age of 20,000,000 to 40,000,000 years in the solid crust of the earth.

The quantity of salt obviously increases in the oceans on account of the salt added by the rivers and of the evaporation of the water. The total quantity of this salt has been calculated and the quantities of the yearly supply of water are known for all the larger streams, as well as their percentage of salt. From this data we may calculate the annual increase of salt in the oceans and find how many years would be required for our present rivers to accumulate all the salt now found in the seas. According to Joly, about 90,000,000 years would be necessary. But obviously the rivers must exhaust the grounds which they drain, and formerly these must therefore have been much richer in salts. This consideration must lead us to diminish the number of years required in a very sensible manner.

The age of the geological strata has been deduced from their thickness and the velocity of the process of sedimentation. Scilas estimates the total thickness of about eighty kilometers and the average rate of deposition of the layers at thirty centimeters per century. From these numbers we may find an age of 20,000,000 years for the collective deposition of all its geological layers. Calcareous rocks have been built by organisms and mainly by corals and molluscs. These have made use of the lime added to the sea by the rivers. Dubois has calculated on the one hand the whole thicknesses of these rocks and on the other the yearly supply of lime from the rivers. He concludes that 36,000,000 or 45,000,000 years would be required to produce the whole of this system.

Adhesion of Locomotive Wheels.

[London Tit-Bits:] Attempts to overcome the slipping difficulty experienced with locomotives in damp weather have been recently made in France by directing water and steam on to the rails. Sand, it has been shown, generally shortens the life of the rails. By using water or steam jets the rails are cleaned. A mere wetting of the rails is shown to be useless. It, however, water is applied under pressure, and the rails thoroughly cleaned, increased adhesion is secured. Special fittings are suggested for the purpose of using either live or exhaust steam for feeding the water. The fittings should be carried by the axle of the wheels, and not by the framing of the engine.

The death of Prof. Samuel A. King, the pioneer airman, is announced, at the age of 86 years. He made successful flights as early as 1851, and in that day a balloon was a fearful and wonderful thing. For more than fifty years King traveled in balloons and he never was injured, although he had many narrow escapes. He was a feature of the Philadelphia Exposition in 1876.

Ohio is again at the front with a list of Presidential talent for the inspection of the country, including ex-Ambassador Herrick, Senator Burton, Gov.-elect Willis and Senator-elect W. G. Harding. And a number of the back townships have not yet been heard from

Pen Points: By the Staff

The G.O.P. is moving over to a nice warm spot in the sun.

The question before the house is, do the inspectors of cattle inspect?

It has been ruled that tobacco in unarmed ships can go anywhere. Got a match?

Men and brethren, let us endure the coming prosperity as befits us. Let us be strong.

Of course the war may be over soon; a lot of the allies and Germans are running in an early fall.

There is a demand for better laws. Get better lawyers both off and on the job would help a lot.

The time may come when we shall be cavorting with a half pint of grape juice in our hip pocket.

The women would make a hit by not only doing their Christmas shopping, but their Christmas buying early.

"Money to loan to farmers for feeding cattle," so runs a line in an advertisement. Who said money was scarce?

It is evident that San Francisco is going to get rid of all the earthquake shocks before the big show strikes the town.

It is claimed that George W. Perkins has returned to the Republican party. He took the stuffing out of the key-hole.

A local I.W.W. is in favor of further reducing the hours of labor, making it from 1 to 1 o'clock, with an hour off for dinner.

If the English abolish German bands from their churches what will they do with Luther's "Ein Feste Burg Ist Unser Gott"?

There will be a "Made-In-America" Christmas, all right, thanks be to the ruler of it. How are you getting on with your Belgian fund?

What's that, the Great Salt Lake is getting fresh! Any fresher than the chief in the recent election was a great Democratic victory?

Why is it that when a rooster enters the town he will pick out any sort of a hen at the hotel or restaurant rather than a chicken?

Huerta wires Pancho Villa that he will come back and fight for him if the latter desires. Have the wet goods in the situation been disposed of?

Pockets for skirts are coming in. I never could see why they were taken out. In old-fashioned woman can read what she had a pocket in her skirt.

The Wilson administration will have a job of watchful waiting on both of the two capitals in Mexico—one in Mexico and the other the City of Mexico.

Since Senator Penrose plurality of 200,000 votes in Pennsylvania resolution to investigate his status at the primaries is most likely to go through.

There is an infant prodigy who has begun to answer difficult questions. He has been stumped by being asked to name the Mexican Presidents since Diaz.

Away back East, with the snow flying and the thermometer falling, they are having all sorts of fun with their storm doors. Remember the [illegible]

The only woman on the Wisconsin Kansas ran third in the race. Now we know that in a State where the women vote. Now we know what is the matter with Kansas.

Bull Mooseism has taken its place in the silent halls of political death, along with Greenbackism and Populism. It is the equal to nothing, in death as in everything.

If there is a rooster in the neighborhood that worries late sleepers with his early crow we recommend that a new method of fricasseeing be used. It is well known to fail.

The English government has decided that football need not be abolished for the sake of the war. Why doesn't the latter do something to ameliorate the horrors of the great contest?

The De Wet and Beyers movement in South Africa seem to have gone on the discard. With De Wet and Beyers independence the "dryes" do not appear to be on the far-away veldt.

President Wilson is at work on his message, and just now is very busy trying to figure out how he can recommend a change in appropriations, without treading on the corns of some of his friends.

President Wilson is a real American all. The first morning he was at the home of his daughter in Boston town, Mass., he ordered beans, brown bread and country sausage. That's the

DROPPING THE DUDE

We grow so weary of our home
The day long labor and the
Our hands have wrought
We grow so weary of the
Our restless brains, our
needs.
So weary of our thoughts

Even as mill children sleep
Where all day long they
away.
When dark is on the
And all the great wheels
Like these mill children,
day
We would go home to

Where nothing of our
And all surroundings
Thine;
Thy boundless sky,
Unchanged through the
Thine untracked wilds,
divine,
Thy deep eternity!
—[M. E. Buhler, in the

Great
Ev
THIS will be one of the
grade coats priced to
credit to much higher priced
Bal
Milita
T

$5
Per $15 Suits
1 to 2 p. m.
fine fall, man tailored suits
long or short cutaway models
that are so favored this season.
Made of good quality serge in navy
and black. Jackets lined with good
grade satin. $12.50 and $15.00
sale, 1 to 2 p.m. ..... $
Barg
$2.50 Footwear 50c
Small sizes in women's button and
lace boots and oxfords. Also pumps.
Gunmetal, patent colt, etc. One
hour, 50c.
$1.50 to $2 Suiting 49c
Smooth all wool basket cloth, diagonals, fancy tweeds and imitation
Shetlands. Assorted colors. 8:30 to
9:30, 49c yard.
49c Wool Suiting 19c
Fancy tweeds, chevoits and homespuns in two toned effects of brown,
green or gray. 8:30 to 9:30, 19c.
Men's 10c Socks 5c
Fancy cotton socks in assorted colors. Double heel and toe. All sizes.
8:30 to 9:30, 5c pair.
Big Value
100 Dozen 75c
WELL made golf shirts of percale and
soft cuffs attached. All sizes, 14 to
Men's $1.50 Flannel Shi
Heavy and medium weight flannel shirts
in navy, blue and fancy stripes. Both military
and Byron collars. Well made garments.
50c Work Shirts 39c
Blue shirts of chambray and denim
in navy and tan. Also sateen in black and
white striped patterns.
$1.25 Pajamas 89c
Men's heavy outing flannel pajamas, finished
with collar and frog fastenings. All
sizes, patterns.
Union Suits $1
Heavy wool mixed
ribbed. Military shoulder
lined sleeves and
ankle length. Perfect gar-
ments. $1.50 union suits $1.
75c Und
Medium weight
merino shirts
drawers. Long
ankle length.
New Soft

A SALE
marked
number of la
floor Monday
100
These are mo
models shown
ment of turban
er popular styles
sorted colors
fancies, aigrette
Clean up of $2
ttractive B
Galvanized Ware
Extra heavy galvan-
ized tub, 3 sizes 75c
10-gallon garbage
can 75c
Heavy galvanized
bucket 39c
Baby bath 95c
Heavy wash boiler $1.10
Number pails 39c
Sanitary garbage can 49c
Blue & Wh
Over 1000 pie
$1.50 for 69c.
—$1.50 tea kettle
—90c coffee pot
—$1.50 rice boile
—85c sauce pans
—75c Teapots
—25c Berlin kett
—$1 Berlin kett
pecials for
Boys' $4 & $5
OVER 250 suits for bo
Every suit a new fall
models with two pairs
closely woven gray or brow
in checks and plain colors.
lined coats and pants wi
department, 4th floor, at $
Girls' $4 to $
This is a sample line that w
tion of their real worth.
small girls in sizes 4 to 1
corduroy, boucle, zibeline
$3 Coats $1.98
Many of these coats are priced
to as high as $3. Sizes 2 to 7
years. Made of brown and
black boucle and other mate-
rials in colors of black, navy,
cardinal, etc.
98c Dresses 59c
Children's and girls' wash
dresses of ginghams and per-
cales in pretty checked and
striped patterns. New and
stylish dresses for children, 4
to 14 years.

n Points: By the Staff

e G.O.P. is moving over to a nice warm in the sun.

e question before the house is, do the ctors of cattle inspect?

has been ruled that tobacco in neutral can go anywhere. Got a match?

en and brethren, let us endure this ng prosperity as befits us. Let us be g.

course the war may be over soon; a lot e allies and Germans are rushing to arly fall.

ere is a demand for better laws, but r lawyers both off and on the bench d help a lot.

e time may come when we shall be rting with a half pint of grape juice r hip pocket.

e women would make a hit by not only their Christmas shopping, but their tmas buying early.

oney to loan to farmers for feeding ," so runs a line in an advertisement. said money was scarce?

is evident that San Francisco is trying t rid of all the earthquake shocks be- the big show strikes the town.

is claimed that George W. Perkins has ned to the Republican party. Who the stuffing out of the key-hole?

local I.W.W. is in favor of further re- g the hours of labor, making it from 12 o'clock, with an hour off for dinner.

the English abolish German kruse their churches what will they do with er's "Ein Feste Burg Ist Unser Gott"

ere will be a "Made-in-America" Christ all right, thanks be to the ruler of all. are you getting on with your holiday

at's that, the Great Salt Lake becom- resh? Any fresher than the claim that ecent election was a great Democratic ry?

y is it that when a rancher strikes own he will pick out any sort of meal e hotel or restaurant rather than fried en?

erta wires Pancho Villa that he will back and fight for him if the latter es. Have the wet goods in the cellar- been disposed of?

kets for skirts are predicted. We could see why they were taboo. The shioned woman can recall when she s pocket in her skirt.

o Wilson administration will have quite of watchful waiting on its hands, with capitals in Mexico—one at Vera Cruz, ther the City of Mexico.

ce Senator Penrose piled up a major of 200,000 votes in Pennsylvania the ution to investigate his success at the aries is most likely to die aborning.

ere is an infant prodigy back East who nswer difficult questions. But he has stumped by being asked to name the can Presidents since Diaz left the job.

ay back East, with the snow swirling the thermometer falling, they are lay- all sorts of fun with their revolving n doors. Remember the abominations?

e only woman on the State ticket in as ran third in the recent race, and in a State where the women vote, too. we know what is the matter with Kan-

ll Mooseism has taken its place in the halls of political death, along with bhackism and Populism. In life it was to nothing, in death to almost as

there is a rooster in the neighborhood worries late sleepers with his shrill we recommend that a hot appointment casseseing be used. It has never been n to fail.

English government has ordered that all need not be abolished on account e war. Why doesn't the government omething to ameliorate the horrors of reat contest?

e De Wet and Beyers revolution in Africa seem to have gone to rd. With De Wet and De Beers in the "drys" do not appear to have e far-away veldt.

esident Wilson is at work on his and just now is very busy trying out how he can recommend cer- propriations, without trampling on of some of his friends.

esident Wilson is a real American. The first morning he took breakfast home of his daughter in Mass., he ordered buckwheat country sausage. Yum, yum!

DROPPING THE BURDEN

row so weary of our human ways
e day long labor and the many days
Our hands have wrought;
row so weary of the cares
r restless brains, our bodies
needs.
o weary of our thought!

as mill children sleep not
ere all day long they toil
away.
When dark is on the deep
all the great wheels silent
e these mill children, Lord
day
We would go home to sleep

e nothing of our handiwork
d all surroundings shall be
Thine:
hy boundless sky,
anged through the illimitable
ne untracked winds, Thy
divine,
hy deep eternity!

M. E. Buhler, in the New

Great Ten-Dollar Coat Sale

Even 1000 Handsome Fall and Winter Garments Marked $15.00 to $29.50

THIS will be one of the most remarkable sales of seasonable garments we have held this year. There will be many really high-grade coats priced to as high as $29.50. Many are full satin lined, others half lined. The tailoring employed would be a credit to much higher priced goods. There are sizes for misses, and large and small women.

Balmacaan Styles, Military Effects, *Collegian and Cape Coats,* *Full or ¾ Length, Best Fall Styles.*

THE materials used in this lot of coats embraces a range of popular materials that should please every woman. There are coats of broadcloth, Kersey, cheviots, white and striped chinchilla, plain and fancy serge, boucle, diagonals, tweeds and novelty effects. Also meritex, pomirre, lambtex, Kurltex, Astratex, Aluska, Arabian lamb, sealette and pile other fabrics. $15 to $29.50 Coats, $10



$5
$15 Suits
1 to 2 p.m.
full, man tailored suits
or short cutaway models
are so favored this season.
of good quality serge in navy
lack. Jackets lined with good qual-
ats. $12.50 and $15.00
1 to 2 p.m. **$5.00**

$2.98
For $10 Coat or Dresses, 8:30 to 9:30.
Coats of all wool cheviots in brown and tan only. Good assortment of styles. And dresses of silk and wool mixed materials in the season's newest styles and a wide range of colors.
8:30 to 9:30 a.m. **$2.98**

Dress Goods, 1 to 2, 29c

75c to $1 Fabrics, 36 & 40 Ins.

POPULAR fall materials, including shadow stripe serge, taffeta, batiste and twilled suiting. A limit of ten yards to a customer. 1 to 2 p.m. at 29c.

$1.25 Silk Crepe, 1-2 p.m., 49c

A thousand yards of 40-inch heavy brocaded all silk crepe. 1 to 2 p.m. at 49c.

THE REAL BARGAIN CENTER OF LOS ANGELES
The 5th STREET Store
BROADWAY AT FIFTH ST.
MUSE, FARIS, WALKER CO.

1000 Yds. $1.50 Crepe de Chine $1

Many Beautiful Shades, All 40 Inches Wide

A MAGNIFICENT assortment of heavy all silk crepe de chine in new shades of flesh, mandarin, yellow, turquoise, baby blue, heliotrope, rose, peacock blue, golden and seal brown, champagne, copen, Royal blue, emerald, lavender, wistaria, Nell rose, black, white or cream. $1.50 crepe de chine $1.

$1 & $1.25 Silks 69c
Heavy all silk messaline in beautiful soft finish, silk chiffon and taffeta. Shown in a full line of street and evening shades. Also white, cream and ecru.

75c & $1 Messaline 49c
Deep rich black satin finished messaline. Splendid material for waists, slips, suits or lining purposes. About 350 yards, Monday, while it lasts at 49c.

50c Tango Silks 39c
Every piece 36 inches wide. Washable tango silks for waists, slips, full costumes and dress linings. Shades of flesh, champagne, baby blue and many others.

$1 Compton's Corduroy 59c | **$1.50 40-inch Poplins 89c** | **25c Satins 1 to 2 p.m., 15c**

$1 Neckwear 39c

Sample Line Just In

A BIG ASSORTMENT, including all the new shapes and sizes. Vestees, flare collars, guimps, collar and cuff sets and novelties. Made of organdy, pique, sheer swiss, etc. Monday only—39c.

Box of 3 Hdkfs. 50c
Put up in dainty boxes and suitable for Christmas presents. Irish linen handkerchiefs with prettily embroidered corners, others of Shamrock lawn. Box 50c.

Sweaters $1.98

All Sizes, Up to 44

WOMEN'S wool mixed sweaters made of extra quality yarn. Plain weave in popular ruff neck style. Colors are cardinal, oxford and white. Big value for the 2nd floor tomorrow. Women's $2.50 and $3.50 sweaters $1.98.

$1.50-$3.50 Kabo Corsets 89c
A clean-up of odds and ends from our Kabo line. Linen and cotton mesh corsets and fancy figured effects. Others of fine French coutil and batiste. Either front or back lacing models.



Bargains--8:30 to 9:30 a.m.

$2.50 Footwear 50c
sizes in women's button and ts and oxfords. Also pumps. el, patent colt, etc. One 3c.

$1.50 to $2 Suiting 49c
all wool basket cloth, diag- fancy tweeds and imitation lla. Assorted colors. 8:30 to 0c yard.

Wool Suiting 19c
tweeds, cheviots and home- two toned effects of brown, gray. 8:30 to 9:30, 19c.

Men's 10c Socks 5c
cotton socks in assorted col- ble heel and toe. All sizes. 8:30, 5c pair.

49c Messaline 19c
Yard wide Cornation messaline in dot, stripe, ring and rosebud patterns. Washable, permanent finish. One hour, 19c.

49c Fancy Silks 19c
Fancy crepes or jacquard silks, 28 and 36 inches wide. Big line of colors. Limit 10 yards, 8:30 to 9:30 —19c.

$1 Bed Pillows 59c
21x27-inch size covered with fancy art ticking and filled with clean odorless feathers. 8:30 to 9:30, 59c.

$1.50 Blankets 69c
Soft, fleecy cotton blankets in gray or white. Double bed size. Shell stitched ends. 8:30 to 9:30, 69c.

19c & 25c Poplins 5c
Heavy, highly mercerized Irish poplins in a good assortment of colors. Two to 10-yard length. One hour, 5c yard.

15c, 19c Soisette 5c
In gray and pongee colors only. Some slightly imperfect. Rare bargain. 8:30 to 9:30 at 5c.

7 1-2c & 8 1-3c Outing 5c
Mill lengths, 3 to 10 yards. Assorted stripes and checks. Medium weight outing flannel. One hour at 5c.

39c Sheets 19c
Made from yard wide muslin, finished with wide hems. Seamed. Limit 4, 8:30 to 9:30 at 19c.

15c White Goods 5c
Mill lengths of longcloth, nainsook, batiste and voile. Sheer, 12½c and 15c white good, one hour at 5c.

Boys' 75c Pants 29c
Knicker pants of worsteds, cassimeres and mixtures. Sizes 5 to 15 years. 8:30 to 9:30, 29c.

$1 Sweaters 49c
Boys' heavy wide rib sweater coats in ruff neck and Byron collar style. Navy, gray and cardinal. 6 to 14 years. One hour, 49c. 4th floor.

25c Brassières 10c
Good quality muslin with neat embroidered yokes. Limit two to a customer, 8:30 to 9:30 at 10c.

Sale Underwear and Stockings

$1 Union Suits 75c
WOMEN'S high grade Sea Island cotton union suits, finished with silk trimming. High neck, long sleeves and ankle length. All sizes.

75c Union Suits 50c
Fine Jersey rib union suits for women. Made with Dutch neck, elbow sleeves and ankle length. Shapely, perfect fitting underwear.

25c Fleeced Pants 15c
Children's heavy fleece lined pants in ecru color. Ankle length. Cut large and roomy. Sizes 2 to 10 years. 25c garments Monday 15c.



50c Underwear 35c
WOMEN'S fine 1 and 1 stitch, slightly fleece lined vests and pants. White and ecru color. High neck, long sleeves, ankle length.

25c Underwear 19c
Jersey rib, slightly fleece lined vests and pants for women. Pure white. All sizes. 25c underwear, Monday — 19c.

Children's Hose 12½c
Sizes for misses, boys and children. Regular 25c quality cotton and lisle hose.

Underwear, 1 Hour, 10c
Children's lisle fleece lined rib vests and pants. Ecru color. 8:30 to 9:30 a.m. — 10c.

75c to $1 Vanities, 8:30 to 9:30 — 25c
THESE vanities are in either bright or oxidized finish. Are fitted with coin holders, powder puff, mirror and card case. Soldered link chains. 8:30 to 9:30

75c & $1 Flower Beads Only — 50c
CALIFORNIA flower beads in dozens of pretty colors. Fancy lavallier designs, fitted with gold filled clasps. Of geranium and rose leaves, orange blossoms, etc. Monday

Big Values in Men's Furnishings

100 Dozen 75c and 89c Golf Shirts at 59c
made golf shirts of percale and madras in a big range of pretty patterns. Coat styles with ds attached. All sizes, 14 to 17½c. Regular 75c and 89c values. Sale Monday only at 59c.



$1.50 Flannel Shirts $1
medium weight flannel shirts in gray, and fancy stripes. Both military and ular. Well made garments.

10c Work Shirts 39c
ts of chambray and denim in blue, tan. Also sateen in black and black and ged patterns.

$1.25 Pajamas 89c
avy outing flannel pajamas, finished with collar and frog fastenings. All sizes, as- patterns.

$1 Union Suits 89c
Derby rib garments, slightly fleece lined. Ecru and gray. Long sleeves and ankle length.

$1 Underwear 69c
Natural color "Lambsdown" fleeced shirts and drawers. Finished with sateen fronts.

25c & 35c Socks 15c
Good quality lisle and cotton in black, navy, gray and tan. Double heel and toe.

Suits $1
avy wool mixed Military shoul- ng sleeves and Perfect gar- s union suits $1.

75c Und'w'r 50c
Medium weight natural merino shirts and drawers. Long sleeves, ankle length.

50c Socks 25c
High grade silk socks in assorted colors. High spliced heels and double sole.

Pajamas 50c
$1 and $1.50 madras and percale pajama suits for men. White and fancy striped patterns. 8:30 to 9:30, 50c.

Undermuslins, Petticoats, Bath Robes

$2, $2.50 and $3 Comb. Suits, Gowns & Skirts 98c
SOME remarkable values in women's undermuslins. Well made garments marked $2 to $3 at 98c. Slips, gowns, petticoats, combination suits, etc., of sheer soft nainsook elaborately trimmed. Others of crepe in white and colors.

$1 Sateen Petticoats 50c
Made of good grade of sateen in green, American beauty, black, etc. Heavy quality material in a dozen good styles. Deep flounces.

$2.50 Silk Petticoats $1.50
Made of heavy firmly woven messaline in rich colors of tango, green, purple, gray, blue, etc. Also rich changeable effects. Monday, $1.50.

Flannelette Gowns 69c
Many Good Patterns
These garments are cut full and long. Heavy double yoke, trimmed or plain. Pink and blue striped patterns. Many excellent styles for women. 75c and $1 gowns 69c.



$2 Flannelette Gowns
Regular and out sizes of women's plain white and colored flannelette gowns. High and low neck and double yoke. Trimmed with embroidery and materials

98c

Bath Robes $2.98
Regular $3.50 & $4.00 Lines
Women's blanket robes, either light or dark colors. Neatly trimmed garments finished with satin bands. Many pretty designs and patterns. Sale $2.98.

$3.50 Silk Slips
Made of medium and heavy weight messaline in pretty light and dark colors. Cut full and large, made with deep pleated flounces. $3.50 silk slips..

$1.98



New Soft Crown Sailors $1.50

Regular $2.50 Shapes of Fine Black Velvets



A SALE of new velvet shapes that should prove a sensation. Several hundred marked $2 and $2.50 Monday $1.50. Large wide brims with soft crowns and a number of late fall shapes. These hats at $1.50 should prove an attraction. Second floor Monday only.

100 Hats on Sale
These are mostly hand made models shown in a good assortment of turbans, sailors and other popular styles. Black and assorted colors trimmed with fancies, aigrettes and materials. Clean up of $2 to $5 hats.....

98c

Trimmed Hats Only
New large black sailor shapes with flat trimmings of ostrich, bands, etc., in black, white and colors. And turban effects with pompoms and aigrette trimmings as well as other styles. $5 to $7 hats

$3.75

Spreads, Sheets, Cases

$2 Crocheted Bed Spreads $1.39
EXTRA HEAVY crocheted spreads with hemmed edges. Full double bed size. Good range of Marseilles patterns.

$1.25 Spreads 89c
Full size, crocheted bed spreads. Finished with wide hems. Medium weight. $1.25 spreads.

20c Cases 15c
Made of extra fine heavy weight casing. Well made with wide hems. 45x36 size.

15c Cases 11c
These cases are made up of good quality soft, fine muslin. Size 42x36 before hemming.

12½c Cases 8 1-3c
Made of a good quality medium weight casing. Very soft finish. Made with wide hems. 42x36 size.

75c Sheets 59c
Made from high grade sheeting, soft smoothly woven material free from dressing. All seamless.

50c Sheets 33 1-3c
Good strong serviceable sheets made of heavy bleached muslin. Size 72x90 inches—33⅓c.

Towels and Table Linens

$1.35 and $1.50 Linen Damask 95c
PURE LINEN table damask, 72 inches wide. Pretty floral and conventional patterns. Heavy firm quality.

$1 Damask 75c
Heavy all linen table damask, 70 inches wide. Fine soft finished material.

12½c Towel'g 8 1-3c
Soft, heavy absorbent crash toweling, 18 inches wide. White with red borders—8⅓c.

15c Towels 11c
Good, medium weight bath towels. Soft, absorbent finish, pure white; plain hems.

25c Towels 19c
Regular 25c bath towels. None better at the price. Plain hems. Size 32x42.

85c Damask 65c
All linen damask, made of real Irish flax. Medium weight. 66 inches wide. Good patterns.

Huck Towels 8 1-3c
A thousand dozen in this lot. Pure white with red borders. Heavy weight. 18x36 inches.

Attractive Basement Values

Galvanized Ware
extra heavy galvan- ath, 2 sizes 75c
6-gallon garbage 79c
heavy galvanized 35c
ry bath 95c
ry wash boiler $1.10
per pail 35c
garbage can 45c

Blue & White Ware
Over 1000 pieces priced to $1.50 for 65c.
—$1.50 tea kettle 65c
—90c coffee pot 65c
—$1.50 rice boiler 65c
—85c sauce pans 65c
—75c Teapots for 65c
—85c Berlin kettle 65c
—$1 Berlin kettle 65c

75c Slop Jar With Bail and Cover — 55c

Brooms 20c
There will be no phone or mail orders filled and none sent C. O. D. at this sale.
Over 1000 good, strong 50c, 3-string brooms at 20c.



Specials for Boys and Girls

Boys' $4 & $5 Fall Suits $2.98
OVER 250 suits for boys in sizes 6 to 17 years. Every suit a new fall style—Norfolk and Bulgarian models with two pairs of pants. Made of fine, heavy closely woven gray or brown Scotch tweeds and diagonals in checks and plain colors. Well made suits with serge lined coats and pants with belt loops. Sale in Boys' department, 4th floor, at $2.98.

Girls' $4 to $7 Coats $2.98
This is a sample line that we are placing on sale at a fraction of their real worth. There are coats for large and small girls in sizes 4 to 14 years. Made of chinchilla, corduroy, boucle, zibeline and other winter materials.



$3 Coats $1.98
Many of these coats are priced to as high as $3. Sizes 2 to 7 years. Made of brown and black boucle and other materials in colors of black, navy, cardinal, etc.

Fur Sets 75c
Over 100 pieces suitable for children 2 to 6 years. Originally priced $1. and $1.25. Made of white angora and lambswool. Flat muffs and collar sets — Fourth Floor — 75c.

98c Dresses 59c
Children's and girls' waash dresses of ginghams and percales in pretty checked and striped patterns. New and stylish dresses for children, 4 to 14 years.

35c Bloomers 19c
Girls' dresses, rompers and black sateen bloomers. Dresses of percales and ginghams in checks and plain colors. Marked 25c and 35c — 8:30 to 9:30, 19c.—Fourth Floor.

Wash Goods

10,000 Yds. Outing Flannel at 8 1-3c
A PLEASING assortment, including 12½c fleeced outing in pink, blue and cream, also double fleeced outing in stripes, checks and light colors, as well as extra heavy double twilled flannel in pure white.

Kimono Flannel 10c
Many pretty new patterns — fancy bordered effects and allover designs. Big assortment of fast colors. 15c qual.

$1.50 Longcloth 89c
Ten-yard bolts of fine, soft English longcloth. Suitable for women's underwear and gowns. Tomorrow, 89c.

15c Cambric 8 1-3c
Genuine Berkley cambric. A soft, fine material much in demand for women's underwear and children's wear.

15c Crepe 8 1-3c
Every piece is 36 inches wide. Soft, sheer crepe and mull as well as voile, batiste, etc. 3 to 8-yard lengths.

Remarkable Bedding Values Monday

Blankets, Comforts, Mattresses, Beds and Springs

Our Best $10 Iron Beds $5.39
THIS bed at $5.39 is one of the best values we have ever offered. They are either ¾ or double size. Have heavy continuous posts and ten ⅝ inch fillers. Either Vernis Martin or white enamel finish.



Standard Patterns, Aisle 6.

Mattress $5.69
A $10, ¾ or double bed size mattress. Roll edge, biscuit tufted.

Comforts 69c
Just 100 in this lot. Full double bed size covered with silkoline. $1.25 grade.

$6 Springs $3.50
Either ¾ or full bed size. Diamond mesh springs, Monday, at $3.50.

$1 Pillows 69c
Filled with soft clean feathers, covered with striped ticking.

$7.50 All Wool Blankets $4.98
THESE blankets are made of select combed wool yarn. Pure white, all wool blankets with pretty borders in pink, blue and other colors. Size 66x80 inches. Good weight. Sale — $4.98.

Blankets $2.98
$4.50 double bed size, white wool blankets with striped borders.

Blankets $1.39
Double bed wool nap blankets in white or gray. Marked $2. and $2.50.

Blankets $1.89
Unusually heavy wool nap blankets, full bed size. 8 h e l l stitched ends. $3 quality.

Comforts $1.69
Good $2.75 72x84 inch comforts. Covered with silkoline, light and dark.

$25 Axminster & Velvet Rugs $13.98

All New Patterns and Colors
WHEN you can buy choice, new rugs at a price like this it is an opportunity you cannot overlook. This is a new shipment of Velvet and Axminster rugs that has just been received and every rug in the assortment is perfect. The range of patterns includes both floral and Oriental designs in beautiful color combinations. 9x12 or 8¼x10½ feet sizes. Splendid $25 rugs, Monday, for $13.98.



Brussels Rugs $9.85
High grade tapestry Brussels rugs in new floral and Oriental patterns. Rich colors of tan, brown, and green. All perfect. 9x12 and 8¼x10½ feet sizes. Regular $15 rugs, for $9.85.

Couch Covers $1.49
You have choice of a number of pretty Oriental designs from these $2.25 and $2.50 couch covers Monday. 60 inches wide. Rich new colors and combinations. Sale $1.49.

35c Bungalow Nets 19c
Pretty new curtain nets in white cream and ecru. Big line of patterns and lacy effects. 35c bungalow nets tomorrow 19c.

$1.50 Sunfast Madras 79c
50 and 54 inches wide in colors of red, green, brown, tan and rose. Rich, lustrous finish. Absolutely sunfast. Yard 79c.

ALWAYS ASK FOR S. & H. STAMPS.

ALWAYS ASK FOR S. & H. STAMPS.



Christmas Shopping Starts in Earnest Tomorrow

Lane's Dry Goods Co.

Xmas Goods may be selected now and we will hold them for future delivery upon payment of small deposit

We Purchased the Entire Stock of

Modern Garment Mfg. Co LOS ANGELES, CAL. 221 1-2 South Los Angeles St. **at 50c. on dollar**

On Sale in Our Downstairs Salesroom at about the same rate of reduction.

$1.39 HOUSE DRESSES 74c

Well made of good heavy nurse's gingham, plain chambray and percales. Just note the price, 74c each.

50c DRESSING SACQUES 25c

Think of buying dressing sacques at only 25c — material alone would cost you more.

50c and 75c ROMPERS and CREEPERS 29c and 35c

Play garments for little tots. Sale price 29c and 35c each.

25c WHITE APRONS 10c

Where can you buy white aprons for only 10c? We know of none outside of this sale.

WOMEN'S KIMONOS
Regular $1.25 kinds 79c
Regular $1.50 kinds 98c

Genuine serpentine crepe and flannelette kimonos away below value.

79c and 98c each
$1.00 APRONS 49c

Bungalow and other style aprons, made of good heavy gingham and percales, for only 49c each.

$1.25 AUTO DUST COATS 50c

Dusters for train and auto wear; just about 50 of them to hurry out at 50c each.

KHAKI GOODS

Walking and riding skirts, etc., at *half regular prices.*

Great News For Every Purchaser of TOYS

A large importer of German toys offers us a shipment which was intended for Canadian trade. The original orders were cancelled and WE PURCHASED THEM MOST ADVANTAGEOUSLY.



On sale tomorrow and until the entire lot is sold in our Bargain Downstairs Salesroom, at prices which are ridiculously low.

We advise you to make selections early—the assortment consists of:

Dolls
of almost every kind—character dolls, kid, bisque, dressed, celluloid and worsted dolls.

Mechanical Toys
in variety too great to enumerate.

Games, Animals, Musical Toys, Paint and Work Boxes, Toy China Sets

5c to $2.00



Visit Our New Corset Section

Now conveniently located on 2nd floor

We are paying particular attention to our corset fittings—and our corsetieres can suggest the style of "Justrite" that will be best suited to your type figure. After you have had one "Justrite" we are sure you'll agree that to be fitted is the only way to buy a corset.

G-D Justrite CORSETS

The Excellent Model

is a perfect fitting one and a corset which will be a revelation to you in the matter of comfort and beauty of line. Especially fine for wear with evening gowns. Ask to see style 2700 at per pair ***$5.00***

Other models from $1.00 up.

Downstairs Salesroom Bargains for Monday

Outing Flannel 5c

A full case of 8½c fancy outing flannel to be sold Monday at only 5c yard.

Limit 20 yards to a customer.

25c Stripe Suiting 7½c

300 yards of 36-inch cotton dress suitings in striped effects—Monday while the lot last at only 7½c yard.

12½c White Daisy Flannel 10c

500 yards in the lot, Monday, at 10c instead of the regular price 12½c—it will go in a hurry.

25c Shirting and Waisting Madras *15c*

Big line of new stripes for men's shirts and women's waists—Monday, 15c yard.

Bath Robe Flannel 29c and 32c

Dainty new colorings and patterns—fine heavy quality—Get it now and make your own bath robes for Xmas gifts.

Monday only 80c Sheets, 81x90, for *59c*

Made of best sheeting, 2¼ yds. wide and 2½ yds. long. Limit of 6 to a customer.

J. R. LANE DRY GOODS CO.

HAVE YOU $50,000.

TO INVEST?

Partner, lady or gentleman, with the above amount to invest can assume the duties of Secretary and Treasurer or a silent partnership. Will pay a salary of $500 per month, and $15,000 per year profits, with your money fully secured. I am placing $25,000 in this myself, and I consider conservatively your security is 100 per cent. more than the above amount. You will be repaid all your principal within three years, and will still retain an interest in a business that ought to be worth $10,000 a year to you. You must have the above amount in cash. You must be prepared to pay it within thirty days. I will deal only with principals, and will talk to no agents. I am one of the most responsible business men of this city, and am known as a success. This is an investment opportunity that very seldom happens. I will treat all inquiries with the utmost confidence. I will appreciate the reciprocation of the same on your part.

Address F. Box 19 Times Office

The Public Service.

At the City Hall.

HOME CHARITY HARD PROBLEM.

NO MONEY TO TAKE CARE OF NEEDY, SAYS WHIFFEN.

Council Faces Alternative of Either Doing Away with Proposed Extra Police or Suspending Humanitarian Work for Month—Seek Ways of Keeping Men Employed.

Shall we appropriate money for extra police to suppress crime or give money to the poor and suppress hunger?

This is the essence of the problem, which stares the City Council in the face, as it has stared the Council in the face for the last three winters and probably many more. Dr. Millbank Johnson of the Municipal Charities Commission, called the Council's attention to the fact that there is no December appropriation for charity and that unless the Council makes provision about 500 families regularly cared for will have to go without.

He laid stress upon the fact that there seems to be enough money here for the unfortunate of Europe, but not enough for the home folks.

"If there is no money forthcoming," said Dr. Johnson, "it means the closing of the Humane Society for Children, the dispensing with social work at other institutions, for on next Wednesday the Municipal Charities ceases, as no funds are provided. United charities work does not begin until after the first of the year."

The Budget Committee was criticised for not looking ahead to this inevitable condition, but that did not help, because criticism produced no money.

The Finance Committee will meet with the Supervisors Monday to go over the situation and see if there isn't some way that relief may be afforded during December.

It will take about $3000 to carry on the charity work ordinarily done by the commission during December.

President Whiffen announced that he believed that the conference with the Supervisors will produce a fund that will take care of the situation. As chairman of the Public Safety Committee, Councilman Snowden said he would rather recommend no new policemen than to have the suffering continue without relief during one month.

President Whiffen said that one way to provide work for the unemployed will be speedily reached when the city and Supervisors get together to rush the work on the proposed motor-truck highway from the city limits to the harbor. He believes that a way can be found for the use of the outer harbor bond money to be used for the harbor end of the highway.

TO KEEP 'EM OFF OF THE MORMON ISLAND.

The Harbor Commission yesterday approved a resolution of President Woodman that will have the effect of preventing the Southern Pacific from entering upon Mormon Island at the harbor with any of its tracks.

Information had come to the commission that the Southern Pacific was preparing to extend its tracks over the tideland, known as location No. 152, and appropriating the island to private use.

"The city has for years been contesting this title," said President Woodman yesterday.

"Two years ago an expert was employed to draw plans for the improvement of said tideland location No. 152, in a general scheme for the improvement of the inner harbor. The city, by ordinance No. 27,118, approved March 14, 1913, dedicated these tidelands to public use, and described the purposes to which they were to be put. The Supreme Court has decided that this tideland location is held by the claimants subject to the city's right of usage, for the purposes of commerce, fisheries and navigation. These rights should be protected to the very fullest extent that lies in the power of the city, and any act conflicting with the city's declared purpose may seriously interfere with the city's right of usage.

"This is a matter that ought to be most seriously considered in all its different phases, and I suggest that the City Attorney be requested to immediately take such steps as may be necessary to protect the city, and not to permit encroachments upon these tidelands until when that interest is protected."

Turn in Aqueduct Water.

Residents of the south and west portions of Los Angeles will be glad to know that aqueduct water was turned back into the mains yesterday, after two months of use of the river water, which is much harder than the water from Owens River. Chief Engineer Mulholland said yesterday that it was necessary to turn out the aqueduct water two months ago for the purpose of leaching out the Franklin Canyon reservoir.

THIRTY DAYS FOR "CARUSO."

He is Colored and is Convicted of Being a Peeping Tom—"Just Too Much Curiosity."

"Prof." C. A. Heath, known as the "Colored Caruso," who was arrested Thursday night on a charge of peeping through the windows of the home of Mrs. Ida H. O'Neill at No. 1037 Crocker street was sentenced by Police Judge White yesterday to serve thirty days in the City Jail. He was captured by two women who caught him sneaking up to the window of a bedroom in which Mrs. O'Neill was preparing to retire.

Heath came to Los Angeles at the opening of the recent prohibition campaign, being employed by the "dry" federation. When arrested Heath said he was on the way home from the Wesley Methodist Church, where he had been leading a song service and upon seeing Mrs. O'Neill disrobing could not resist the temptation to get a closer view.

RIVER WATER.
SUIT IS DELAYED.

The suits of Edgar M. Frost and George A. Hart against the city of Los Angeles to enjoin the city from bringing Owens River water into Los Angeles on the ground of its alleged impurities, will not be tried on Tuesday in Judge Works's court. Attorneys I. Ingle Carpenter and W. B. Mathews, representing the plaintiffs and the city respectively, appeared before the court yesterday and agreed to have the case continued each morning thereafter until Mr. Carpenter is free from the Boland-Tufts case now being tried before a jury in Judge McCormick's court.

The aqueduct case, however, will take the top of the calendar each morning and will be brought on as soon as Attorney Carpenter and the principal attorney for the plaintiffs has concluded the Boland case. The testimony will be that of experts with bulk slides producing samples of the water from the aqueduct and Owens

At the Courthouse.

LIKE SHERLOCK IS THE JU

TWO AND TWO ARE FOUR RIGHT MAN IS FOUN

Canniness of Peddler Who Will Write, When Asked Why Fake Name Hunge Finally Leads to Cu Aid of Judge.

Max Gardowitz loaded high with vegetables at street market early on the March 14, and drove to Central avenue, where a in wait for him. Ad the shape of a truck which of Eighth street, cut smashed into Mr. Gar table wagon.

The result was de horse was knocked down broken, the vegetables heterogenous mass and witz hurled hors de com

Now this accident w been noteworthy were followed. When picked himself up, felt and found them intact the driver of the truck name.

"Write it," replied the "Just suppose you in my book," bellowed who is not a scholar.

The driver wrote, and not before Mr. Gardo served the license numbe as a further precaution Gardowitz had a friend ramefito, where it was truck belonged to the Commercial Company.

Mr. Gardowitz brou $2000 damages to have vegetables and the wag was tried by Judge and the nota book in The court found that written:

"Smith, 324 W. Fifth

The driver appeare canny. But the court

He told the driver to write the address and by comparing the parent that the same. This fixed of the court was the defense set up accident; the truck Eighth and Cen therefore Mr. Gar not been struck, not accrue.

The court was set up and trians having Judgment was w its.

DESP IS HOP

There is a po 000 damage suit against Mrs. Desert Queen, to will not be called court tomorrow.

Budd is in Arizo for Mrs. Budd. Judgment against Budd is that she has been judgment debtor

Mr. Budd was in December, 1911, days in jail. He at San Bernardino charge of having worth $5000 belong gan. The alleged the Perris mine, 1912. This was mous flasklet pa in the $50,000 Budd against Mr ing the affection in Judge Morrison

AWAIT WHO OWN

The testimony Judge Works's quiet title suit against the Title Company to lo ica Canyon, and mitted on brief and Trust Company property for the Joseph S. Glass cent's College. tween the Title Trust Company and Pena that he had of the property

There was session by Mr. dence introduced to show that pos ranch at variou period up to 1911 pose of leaching no furniture was tion.

It was also the holders of th paid all taxes since long before Roman Catholic deed from the Pena's estate was closed up and ties who paid t

Mr. Pena died in a town 150 m Chile, made a to his father, destroyed by a terrific earthq ago. His death verse pessimism recorded.

COURT PROCEEDINGS

DAMAGES AS

Clark was against the C pany by Judge damages sho driving into Clark alleges unprotected was the result the defendant with the city

INCORPORA

Mercantile Harry Sommer, George Blanc ital stock, Brown-Pe tors, $10,000 son, Sanford nolds and stock, $75,0 Auto Devices corporation Fulmer, Sa son and Ja $75,000;

Revelation.

GRISLY SECRET TOLD AT LA

How Graves Were Looted Advance Science.

President's Family Wrong Nation Shocked.

Surgeon, Then Student, T After Forty Years.

The whole nation was shocked a forty years ago when the disclo was made that several ambitious during medical students of Cincin had stolen the body of Scott Harri son of President William Henry H sons and father of President B Louis Harrison, from the fam burial ground at North Bend, Ind. number of the students and memb of the faculty of the medical coll were arrested and an extended inve tion was conducted, but the ins ails of the incident were not told yesterday, when they were given Los Angeles.

Dr. Pinckney French, a dist ished surgeon of the Middle We who came to Los Angeles two ye ago from St. Louis, says he kne all about the famous Cincinnati in est, which resulted in Ohio and m of the other States in the Union pa laws which give medical colle the privilege of using the unclaim bodies of paupers for scientific pu poses.

Dr. French was a student at t medical college in Cincinnati at t time of the exciting disclosure. I says he was not far from the cemete when the body was stolen from t grave of the distinguished man.

FINDS FATHER'S BODY.

A dramatic feature of the case w the fact that Scott Harrison, Jr., a ward postmaster in Kansas City accidentally discovered the body of h father in the dissecting room of the college. He had gone there as a mem ber of a committee to investigate th theft of another body from the same cemetery.

"This happened more than forty years ago, when I and all of the other students connected with the case were young and could not be expected to be believed," Dr. French said yesterday in his office. In the Exchange building "Perhaps there is an extenuating element in the difficulty which medical colleges had in those days in obtaining bodies for scientific purposes."

The story of Edward Evans, a popular young man, who died from the results of an accident and was buried in the Harrison Cemetery, is closely related to the Harrison incident. It was the persistent search of friends for the remains of the dashing young man that resulted in the startling discovery made by Scott Harrison, Jr.

Immediately after Mr. Evans appeared in the rural community of Greensburg, twenty miles from Cincinnati, he became popular with the young people of the neighborhood by reason of his good looks, pleasing manners and accomplished dancing. When Mr. Evans struck a stump with a mowing machine and was thrown in front of the cycle and had his leg severely lacerated, the young people of the district vied with each other in giving him attention. Blood poisoning developed and the young man was sent to the city hospital in Cincinnati, where he died.

Before the young people of the Greensburg district had been informed of the death of their favorite through newspaper notices, the body was taken in charge by the college authorities and admirers of Mr. Evans went to Cincinnati, traced the body to the college, took charge of it and buried it in the Harrison cemetery.

GRAVE ROBBED.

The students were not to be circumvented in this manner. Dr. French said. "They went to the burial ground and took the body from the grave. That was on Friday. I do not recall whether it was the third or not, but probably it was. On the same day the students recovered the body of Evans, Scott Harrison

During the Harrison services in the cemetery the following Sunday, an observant person discovered that the Evans grave had been disturbed. Immediately a guard was employed to watch the Harrison grave and a committee of three was appointed to investigate the apparent theft from the grave. The investigating committee appointed unexpectedly at the college in Cincinnati on the following Tuesday, and opened that the Evans body had been taken to the dissecting room of the college in the basement. The committee went first to the dissecting room. By the time the members arrived in the basement the body had been concealed in an ash pit. The committee went away and we thought the investigation was over.

But the committee unexpectedly returned at the college that afternoon. While they were in the dissecting room Scott Harrison, Jr., went to one corner and pulled on the rope of a windlass which was used in hoisting bodies from the basement. Mr. Harrison found a body on the end of the rope and drew it to the top, thinking that perhaps it might be that of Evans. When he removed the cloth from the face he found that it was that of his father. Young Harrison fainted at the awful discovery.

When the newspapers printed the story an angry mob gathered around the college. We didn't know what would happen. For a while it looked as if violence might be attempted. A number of students and professors were arrested and placed under $1000 bonds. The cases were tried but there was a scarcity of evidence and no one was convicted.

HOW IT WAS DONE.

It was a mystery how the Harrison body was opened when a man had been hired to guard it. I can tell you that. Five medical students from the burial ground one evening and they saw the guard sitting by the grave with his rifle across his knees. One of the young men employed a ruse by expecting guard to drive him from the home of a young woman in the neighborhood. The price paid for the service was $1.50. The guard was left on this mission more than an hour. While he was gone the grave was opened and the body removed.

The college students resorted to various means to get rid of the body, which brought so much unfavorable notoriety on the institution. The body was kept in the ashes for a month. Then one night the students of the college went across a vacant lot to the shed of an apple commission merchant and obtained an

Last Call.

BELGIAN RELIEF WORK NEAR END.

BUT THREE DAYS REMAIN BEFORE CAMINO WILL SAIL.

Total Contributions of Southern California up to Last Night Slightly in Excess of Eight Hundred Tons. Hope to Increase to One Thousand Tons.

With less than three days left to gather foodstuffs before the Belgian relief ship sails from Los Angeles Harbor for Rotterdam, the Chamber of Commerce committeemen yesterday prosecuted a rapid-fire campaign, drawing in all of the loose ends of donations from Southern California. As a result, eighty-nine separate consignments of supplies were started on their way to the wharf, where workmen are busy sorting and packing the variegated tonnage containing everything eatable from a tin of sardines to a sack of wheat.

Counting the cash contributions as turned into staple foods at wholesale cost price here in Los Angeles, Chairman Story of the Relief Committee and Secretary Wiggins of the Chamber of Commerce last night figured that the total tonnage on hand was slightly in excess of 800 tons. It is confidently expected that, with hundreds of expected contributors to hear from before the ship sails Wednesday, the ultimate share of Southern California in the cargo will be over 1000 tons. The San Francisco committee is now loading its 3500 tons, and 1500 tons was the original allotment asked of the Southland.

Yesterday's cash contributions received at the Chamber of Commerce totalled $742.75, bringing the grand total of money received to buy food for the Belgians up to date $13,650, with signed pledges for several hundred dollars still not paid in. This is the cash donations only, the receipts of provisions amounting to some 200 tons. All outside cities and counties participating have expended their cash subscriptions for foodstuffs at home, and some of these outside contributions are exceeding original estimates.

San Diego, for instance, yesterday wired that it had shipped direct to Los Angeles Harbor forty tons of provisions gathered by the Union Relief Fund, headed by former Secretary of the Treasury Gage, whereas the original estimate for the southern bay county was only thirty tons.

MOVIE GIRLS HELP.

Barney Oldfield and two motion-picture leading ladies, Miss Irene Hunt of the Reliance company and Miss Marian Townsend of the Majestic forces, made a spectacular campaign yesterday through the downtown district, selling oranges donated by Chairman Story for the benefit of the food fund. The oranges were sold off rapidly at all sorts of prices, from 10 cents to $2 each, and some busy citizens tossed silver into the girls' satchels and refused either change or fruit. The "Orange Day" campaign was the idea of Mrs. Florence Canfield Whitney, chairman of the Woman's Auxiliary, who enlisted Barney Oldfield's services and managed the successful affair throughout.

MUST COME FAST.

If the relief ship Camino sails on schedule time Wednesday with a full cargo, the remaining contributions must be sent to the Chamber of Commerce rapidly tomorrow and on Tuesday. The bulk of the tonnage already is on the move, but all efforts are to be bent upon rallying the last possible pound of food.

Yesterday's cash donations, totalling $742.75, included, among others, the following: Trinity Methodist Episcopal Church, South, collection, $144.12; officers and employees of Pacific Mutual Life Insurance Company, $96.90, and Life Underwriters' Association of Southern California, $70.

Notice was received yesterday that the subscription list of the Westlake School for Girls had collected $65. Residents at the Bryson apartments, through the great activity of Manager F. S. Wise, yesterday sent to the Chamber of Commerce a drayload containing a ton and a half of fine provisions. Students of kindergartning at the State Normal School have decided to eliminate refreshments from their entertainments and by this self-denial going a monthly donation for life-saving in Belgium. Mrs. Emma F. Harmon, an octogenarian, yesterday brought to the Chamber of Commerce six volumes of her own verse, each with home-fashioned book marks and Scriptural quotations, for shipment with the food cargo.

Children have shown intense interest in the relief work for the little ones and the women in Belgium. Miss Dorothy Roberts and her sister of Rivera yesterday sent a $1 bill to the fund, "to help two of the poor Belgian children." Pastors of many leading churches today will voice the "last call" for sending supplies to the Chamber of Commerce for the cargo of the relief ship, which will sail for Rotterdam on Wednesday.

THEIR VISIT SHORT.

Two Men Here but Fifteen Minutes when Arrested as Bunco Operators and Forced to Leave.

Arrested on suspicion of being bunco operators, Fred Smith and Fred Wilson were given suspended sentences in Police Court yesterday morning and ordered to leave the city. They had been in town only fifteen minutes when taken in charge by Detectives Carroll and Boyd, and were on their way to some other point in less than two hours.

The police records show that the young men were arrested in San Francisco and San Diego not long ago for being confidence men. If they return to Los Angeles they must serve sentences of 180 days in jail.

blic Service.

LEM.

take the top of the calendar e morning and will be brought up soon as Attorney Carpenter, who the principal attorney for the pla tiffs has concluded the Boland-T case. The testimony will be lar that of experts with both sides p ducing samples of the water ta from the aqueduct and Owens R

At the Courthouse.

LIKE SHERLOCK IS THE JUDG

TWO AND TWO ARE FOUR, RIGHT MAN IS FOUND

Canniness of Peddler Who Can't Write, When Autoist Who Gives Fake Name Bumps into Him, Finally Leads to Conviction with Aid of Judge.

Max Gardowitz loaded his w high with vegetables at the R street market early on the mornin March 14, and drove to Eighth Central avenue, where advantage in wait for him. Adventure c the shape of a truck which turned of Eighth street, cut a corner smashed into Mr. Gardowitz's table wagon.

The result was devastating. horse was knocked down, the w broken, the vegetables scattered heterogenous mass and Mr. Gar witz hurled hors du combat.

Now this accident would not been noteworthy were it not fo followed. When Mr. Gardo picked himself up, felt of his and found them intact, he approa the driver of the truck and asked name.

"Write it," replied the driver.

"Just supposin' you write it in my book," hedged Mr. Gardo who is not a scholar.

The driver wrote, and drew not before Mr. Gardowitz had served the license number on as a further precaution. Gardowitz had a friend write to ramento, where it was learned truck belonged to the Whitney Commercial Company.

Mr. Gardowitz brought suit $2000 damages to himself, the vegetables and the wagon. was tried by Judge Shenk and the note book became e The court found that the driver written:

"Smith, 224 W. Fro st."

The driver apparently had canny. But the court was also He told the driver, G. H. Sm to write the address found in the and by comparing the two, it was parent that the handwriting was same. This Sherlock act on the of the court was necessary the defense set up that had been accident; the truck had not been Eighth and Central on that therefore Mr. Gardowitz's bond not been struck, and damages c not accrue. In other words, as was set up and demolished, no was set up and demolished, no trians having identified the driv Judgment was given for Mr. Gard witz.

DESERT SHEIK IS HOLDING FIRE.

There is a probability that the $ 000 damage suit of Orris G. B against Mrs. Ida A. Morgan, Desert Queen, for false imprison will not be called in Judge Wel court tomorrow. It is stated that Budd is in Arizona and the att for Mrs. Budd, who held a j judgment against Mrs. Morgan that she has been sought by judgment debtor proceedings. Mr. Budd was arrested in N in December, 1913, and confined days in jail. He was also arrested at San Bernardino eight days charge of having stolen dia worth $5000 belonging to Mrs. gan. The alleged theft occurr the Perris mine, at Cima, in 1913. This was at the time which mous flashlight picture which in the $50,000 lost-love suit Budd against Mrs. Morgan fo ing the affections of her husba in Judge Morrison's court.

AWAIT DECISION WHO OWNS THIS L

The testimony was co Judge Works's court yesterd quiet title suit of Frederic against the Title Insurance Company to ten acres in Sesnon ica Canyon, and the case was mitted on briefs. The Title and Trust Company holds title property for the benefit of Joseph S. Glass, president of cent's College. The case tween the record title held Trust Company and the claim Pena that he has been in of the property since the fi

There was evidence in session by Mr. Pena, and dence introduced by the to show that persons who ranch at various times d period up to 1906, found no no furniture and no sign tion.

It was admitted by M the holders of the record paid all taxes on the since long before his de Roman Catholic Church deed from the administ Pena's estate. She the was closed up and sold ties who sold it to Fre Mr. Pena claims that in a town 500 miles fro Chile, made a deed of to his father and the destroyed in the fir terrific earthquake ago. His claim is verse possession. T recorded or brought

COURT PARA PROCEEDINGS DAMAGES AWARD

Clark was awarded against the S. C. pany by Judge Jack damages she receive Clark alleged that unprotected and th was the result of the the defendant, wh with the city.

INCORPORATION

Mercantile Co Harry Sommer, Abe Sommer, George Slater and ital stock, $25,000; Brown-Porter Co torrs, William son, Sanford J. Pe nolds and J. stock, $75,000; Auto Device corporators, D. Fulmer, W. F. son and H. C.

...will $75,000; subscribed

Revelation.

ERISLY SECRET TOLD AT LAST.

Graves Were Looted to Advance Science.

sident's Family Wronged; Nation Shocked.

rgeon, Then Student, Talks After Forty Years.

The whole nation was shocked about years ago when the disclosure made that several ambitious and medical students of Cincinnati stolen the body of Scott Harrison, President William Henry Harrison, from the family ground at North Bend, Ind. A ber of the students and members the faculty of the medical college arrested and an extended investiga was conducted, but the inside of the incident were not told until terday, when they were given in Angeles.

Dr. Pinckney French, a distinguished surgeon of the Middle West, came to Los Angeles two years from St. Louis, says he knows about the famous Cincinnati incident which resulted in Ohio and most the other States in the Union passing laws which give medical colleges privilege of using the unclaimed bodies of paupers for scientific purposes.

Dr. French was a student at the medical college in Cincinnati at the time of the exciting disclosure. He also was not far from the cemetery when the body was stolen from the grave of the distinguished man.

FINDS FATHER'S BODY.

The dramatic feature of the case was the fact that Scott Harrison, Jr., after-ward postmaster in Kansas City, accidentally discovered the body of his father in the dissecting room of the college. He had gone there as a member of a committee to investigate the theft of another body from the same cemetery.

This happened more than forty years ago, when I and all of the other students connected with the case were arrested could not be expected to be silent," Dr. French said yesterday in the offices in the Exchange building. "Perhaps there is an extenuating element in the difficulty which medical students had in those day in obtaining bodies for scientific purposes."

The story of Edward Evans, a popular young man, who died from the result of an accident and was buried in Harrison Cemetery, is closely related to the Harrison incident. It was the persistent search of friends for the remains of the dashing young man that resulted in the startling discovery of the body of Scott Harrison, Jr.

Immediately after Mr. Evans appeared in the rural community of Greenberg, twenty miles from Cincinnati, he became popular with the young people of the neighborhood by reason of his good looks, pleasing manners and accomplished dancing.

Mr. Evans struck a stump while driving machine and was thrown in front of the cycle and had his leg severely lacerated, the young people of the district vied with each other in giving him attention. Blood poisoning developed and the young man was sent to the city hospital in Cincinnati, where he died.

When the young people of the Greenberg district had been informed of the death of their favorite through newspaper notices, the body was taken in charge by the college. Friends and admirers of Mr. Evans in Cincinnati, traced the body to the college, took charge of it and buried it in the Harrison cemetery.

GRAVE ROBBED.

The students were not to be circumvented in this manner," Dr. French said. "They went to the burial ground and took the body from the grave. That was on Friday. I do not recall whether it was the third or not, but probably it was. On the same day the students recovered the body of Evans, Scott Harrison

During the Harrison services in the cemetery the following Sunday, a observant person discovered that the Harrison grave had been disturbed. Immediately a guard was employed to watch the Harrison grave and a committee of three was appointed to investigate the apparent theft from the grave.

The investigating committee appeared unexpectedly at the college in session on the following Tuesday, and insisted that the Evans body had been taken to the dissecting room in the basement. The committee went first to the dissecting room. By the time the members arrived in the basement the body had been sealed in an ash pit. The committee went away and we thought the investigation was over.

The committee unexuectedly appeared at the college that afternoon. While they were in the dissecting room Scott Harrison, Jr., went into one corner and pulled on the rope of a windlass which was used to hoist bodies from the basement. Mr. Harrison found a body on the end of the rope and drew it to the top, thinking that perhaps it might be that of Evans. When he had removed the cloth from the face he saw that it was that of his father. Mr. Harrison fainted at the awful sight.

When the newspapers printed the story an angry mob gathered around the college. We didn't know what might happen. For a while it looked as if lynchings might be attempted. A number of students and professors were arrested and placed under $1000 bonds. The cases were tried but there was a majority of evidence and no one was convicted.

HOW IT WAS DONE.

"It was a mystery how the Harrison grave was opened when a man had been hired to guard it. I can tell you. Five medical students visited the burial ground one evening and saw the guard sitting by the grave with his rifle across his knees.

One of the young men employed the unsuspecting guard to drive him to the residence of a young woman in the neighborhood. The price paid for the guard's service was $1.50. The guard went on this mission more than willingly. While he was gone the grave was opened and the body removed.

The college students resorted to various means to get rid of the odium, which brought so much unfavorable notoriety on the institution. The body was kept in the ashes for a month. Then one night the body of the college went across a vacant lot to the shed of an apple commission merchant and obtained an empty barrel. The body was placed in the barrel, sealed up and taken back and placed with filled apple barrels and was shipped out of the city.

"Two circumstances led to the theory that the college had disposed of the body in the manner in which it did. A negro girl reported that she saw someone carry a barrel across the vacant lot to the college at night. A policeman, passing the college saw a barrel skid leaning against the side of the door. The incidents were put together by the police and resulted in the belief that a subterfuge had been used to dispose of the body. The commission merchant tried to trace the barrel with the body, but failed. Late in the winter somebody in Michigan opened a barrel which he had bought for apples and made a very startling discovery.

RESULTS IMPORTANT.

"As unfortunate as was the Harrison incident and as disagreeable as it was to all parties concerned, it is interesting from a historical point of view for the reason that it resulted in laws in every State in the Union making it easy for medical colleges to obtain bodies for scientific purposes without the necessity of resorting to desperate means."

Dr. French was one of the leading surgeons of St. Louis for twenty years. He was a member of the faculty of the Missouri State University for nine years and lecturer in the University of Illinois for two years. He was one of the organizers and a member of the first faculty of the Marion-Sims College of Medicine in St. Louis, which developed into the present St. Louis University.

The Board of Health Law, which has been in force in Missouri since 1884, was framed by a committee of which Dr. French was a member. He was surgeon for several of the railroads of the Middle West. He went abroad in 1885 and became associated with eminent foreign surgeons. Shortly after his arrival in Los Angeles he was elected president of the local Missouri State Society.



Dr. Pinckney French,

A former Missourian with a distinguished medical record, who gives the details of how several daring medical students of Cincinnati stole the body of Scott Harrison, son of a President and the father of a President. The country was shocked at this incident of forty years ago, which is now cleared of mystery for the first time.

BURGLAR THERE FIRST.

Several Hundred Dollars in Auto Supplies Are Stolen—Residence Is Also Entered.

Automobile supplies valued at $650 were stolen from the store of Harry Kreiter at No. 5820 South Main street early yesterday morning. When Mr. Kreiter arrived shortly after daybreak to open his store he discovered that burglars had been there before him. He reported the matter to the police.

Burglars also entered the home of Richard L. Winkle at No. 4838 Elmwood avenue some time during the night and ransacked the house. They stole a gold watch and $2.

Home Recipe For The Liquor Habit

Well Known Physician Who Has Treated Thousands of Cases Gives Out Simple Home Recipe to Be Given Secretly.

A well-known physician, located in the Middle West, who has treated thousands of cases of liquor habit, in a recent interview, made the following statement: "The cost of the drugs used to treat the liquor habit in the high-priced sanatoriums is very little. Here is a simple, inexpensive prescription that can be given secretly in coffee, milk, water or in the food, as it has no taste, color or smell: To 3 oz. of water add 20 grains of muriate of ammonia, a small box of Varlex Compound and 10 grains of pepsin. Put into coffee or food a teaspoonful three times a day. This prescription is perfectly harmless, can be filled at any drug store, and will be found very effective in the treatment of the liquor habit."

DOES YOUR HAIR SHOW YOUR AGE?

Of course white hair and gray always suggest age, but often faded, dull and brittle locks make us think even young people are old, while a lustrous, heavy head of hair is naturally associated with youthfulness and forces us to credit its owner with being young. Perfectly healthy hair is always beautifying and is very easily acquired if proper care is given to the hair and scalp. In washing the hair it is not advisable to use a makeshift, but always use a preparation made for shampooing only. You can enjoy the best that is known for about three cents a shampoo by getting a package of canthrox from your druggist; dissolve a teaspoonful in a cup of hot water and your shampoo is ready. After its use the hair dries rapidly with uniform color. Dandruff, excess oil and dirt are dissolved and entirely disappear. Your hair will be so fluffy that it will look much heavier than it is. Its luster and softness will also delight you, while the stimulated scalp gains the health which insures hair growth.—[Advertisement.

ARTHUR LETTS Broadway Department Store BROADWAY, FOURTH AND HILL.

See Pages 4 and 5, Editorial Section for Other Good Christmas News



"I've Made the Greatest Buy of the Year"

And 400 Dresses, Suits and Coats Are Here to Verify the Buyer's Words They Are $15.00 to $25.00 Garments

Six of the garments pictured above.

$9.75

Many other styles not pictured

—Now and then circumstances enter into the purchase of merchandise to make an event stand out head and shoulders over ordinary events. This is one of the unusual occasions. Hardly had our representative reached the New York market before he received advice from a big manufacturer of fine dresses, that he would dispose of a splendid lot of new garments, for a spot cash consideration that the buyer could not very well afford to refuse.

—Then came a similar call from a Suit manufacturer and again from a Coat manufacturer.

—"Here," said the buyer, "is an opportunity for me to combine three great purchases in one lot and hurry them forward by express, for a garment sale that will make the last day of November the biggest day of the season."

—The buyer had reason to be enthusiastic, for as the merchandise is now being unpacked, we are amazed that such dresses, such suits, such coats could be secured to sell for this insignificant price—$9.75.

—Just look at that beautiful silk crepe de chine dress with the velvet slip over. Why, you would willingly pay $25 for it.

—And look at these Suits and these Coats. Why the values are so out-of-the-ordinary that the whole Garment department is enthusiastic.

—Why, such a sale as this deserves a full page, said the Assistant Garment Buyer. We have taken this additional space in appreciation of the great importance of the event.

—400 dresses, suits and coats in all and if the women of Los Angeles could really see the garments before them instead of a few of them pictured—the entire 400 would find new owners before the day was far advanced.

—See the window—read the further details about the garments, then plan to be here Monday and share in this great opportunity —3rd floor.

The Dresses at $9.75

—Our bona fide $15 to $19.50 garments. You'll open your eyes with amazement. Serge and velvet combination, satins and wool serges. Smart tailored models. Many with the velvet slip-over effect. Fancy satins prettily trimmed with velvet, some smart coat effects.

—Just dozens of different styles; plenty of navys and blacks as well as green, Copenhagen, delft blue and brown.

The Suits at $9.75

—Are equal to $15 and $19.50 garments. Long and short coat effects. Some with fur trimmings. Velvet and braid trimmed or button trimmed.

—Plain and yoke skirts, some with cluster pleats.

—Suits of broadcloth, serge, poplin and fancy weaves.

—Choice of Russian green, Copenhagen blue, delft, black, navy, etc.

The Coats at $9.75

—*You'll hardly believe your eyes. Those popular belted effects with the big novelty buttons. College coats, flary and boxy styles. Rich plaids, serviceable mixtures.*

—*Coats of zibeline, novelties, cheviots and newest weaves.*

—*Coats of plain blue, green and brown and black.*

—*This is to be the coat event of the year. 3rd floor.*

End-of-the-Month Sale Blouses $1.45 and $2.39 —Some Worth More Than Double

—A great out-pouring of values from the blouse department on the third floor scheduled for Monday.

—Two big lots from regular stock for an end-of-the-month clearance. Some 200 blouses in all.



$1.95 to $3.95 Blouses $1.45
$3.95 to $5.95 Blouses $2.39

—Included are crepe de chines, taffetas, pongee silks, figured silks, allover lace and net blouses. Long and short sleeve styles. Some are trimmed with dainty net frills. There's a splendid range of colors as well as white.

—In the higher priced lot are crepe de chine, taffeta and lace blouses, some trimmed with fur.

—Plenty of colorings as well as black and white. Early choosing will be best.

A CHRISTMAS SALE OF JUST 100 Bath Robes at $1.95 AN IMPORTANT PURCHASE

—Wait until you see these Bath Robes—you'll adjudge them the equal of many bath robes at $1 more. There's a big variety of styles.

—Some of them indeed would be worth twice as much.

—And this Christmas Bath Robes are to be given more than ever as gifts.

—We are glad they arrived at this opportune moment—for think what a saving it means and how much further your Christmas money will go.

—Heavy quality blanket robes—some with shawl collar, some with round collar, some collarless styles.

—Some bound with satin, some have wide band of satin at collar and cuffs.

—Look at the variety of colorings, red, navy, wistaria, Copenhagen, blue, tan, gray and gray combined with pink and blue and other combinations, as well as Indian patterns. 3rd floor.



ARTHUR LETTS Broadway Department Store BROADWAY, FOURTH AND HILL.

AS EXECUTOR

As Executor under your will Title Insurance and Trust Company will take up the management of your affairs at your death, and dispose of your property under the instructions you give in your will.

The life or death, presence or absence of any individual connected with it will not affect the interests of your heirs.

Its organization and experience are such that it can handle your estate with economy, efficiency, safety and discretion.

Consult Our Trust Officers.

TITLE INSURANCE AND TRUST COMPANY
TITLE INSURANCE BL'DG.

Removal Sale We remove Dec. 15 to 745 South Broadway, Fifth Floor. Extraordinary inducements now offered, to clear our shelves. A. GREENE & SON, 321-25 West Seventh St. Exclusive Ladies' Tailors.

BOOKS FOR XMAS STRATFORD & GREEN, 642-644 S. MAIN ST.

$10 WATCHES Montgomery Bros., Jewelers. 4th & Broadway.

Stop, Look and Listen!

SAFETY FIRST AND SCHOOLS.

Railroad Official Tells of the Gory Toll.

Over Thousand Children are Killed Yearly.

Sad Tale of Harvest Reaped on the Tracks.

Speaking before school children of the Imperial Valley last week as a part of the Southern Pacific's campaign to carry the "safety first" propaganda to the people, Supt. Whalen of the Los Angeles division asserted that the children killed in trespass accidents on American railroads in twenty years would furnish mile posts for a trip around the world.

"There have been 25,000 persons under 18 years of age killed," he said, "while no one can calculate the number who have been crippled for life."

Mr. Whalen's talk, in part, follows:

"In connection with awarding the Harriman memorial medal to the Southern Pacific company for safety, I will state that this company's record of achievements and efforts involving safety, industrial hygiene and other correlative conditions during the fiscal year, 1913, showed that on the Pacific system, 1,373,815,327 passengers were carried a distance of one mile without the loss of a single passenger from train accident, and continuing the Pacific system's record for safety in continuity from the year 1908, involving movement of 8,000,000,000 revenue passengers a distance of one mile without one passenger fatality as a result of train accident.

SAFETY ITEMS.

"To obtain the end desired, the employees of the different divisions of the system have formed themselves into working organizations known as Safety Committees. Our slogan is "Safety First." We meet once a month on each division, at which time we consider the different accidents that occur during the month, studying their causes. We also consider suggestions made by the various employees. To put these suggestions into effect, our company has spent for the year ending June 30, 1914, $42,000, with pending expenditures of $85,000. Among these improvements, the result of one of the suggestions, this company constructed a subway at Los Angeles shops, costing $7000, that employees might go to and from their work under our tracks, rather than crossing over them, experiencing danger from passing trains. In addition in the line of safety, this company has spent $156,000 per year for special officers assisting in controlling the trespassing feature; $150,000 eliminating grade crossings; $44,000 protectnig 112 additional crossings with alarm devices; $230,000 providing crossing protection; $17,000 installing forty wigwag signals, all of which, taken with the money expended carrying out safety suggestions, amounts to $724,000.

"This is not all, as our signal construction and reconstruction past year amounted to $246,400, maintenance and operation, $417,200, or total investment in block signals of $3,485,000. Eleven additional interlocking plants installed past year at cost of $160,000. Our fire-protecting equipment is valued at $510,000, and report of the Interstate Commerce Commission for January 1, 1914, shows that the Southern Pacific excelled all other lines in the United States in miles of road protected by automatic block system employing electric track circuits.

"Forty-one per cent. of all passenger cars owned are all-steel construction, balance being underframe and wooden. Nothing but steel cars have been ordered since 1906. Thirteen per cent. of all freight cars are all-steel and 53 per cent. have steel underframe. During past year 1224 shop machines and tools were furnished with protecting guards and devices; or a total of 1906 in two years.

THE REAPING.

"That there is need for such movement as I am asking you to participate and, in fact, help us in, I would cite you to the fact (here I would state these figures were taken from report of Interstate Commerce Commissioner McChord at the first Co-operative Safety Congress, held in Milwaukee in October, 1912, he going back for a period of twenty years.) In that time there have been 86,733 trespassers killed; there had been 94,646 injured, making a total of 181,379 trespassers killed and injured on the railroads of the United States. Analyzing this total number, it shows there were 25,000 young people under 18 years of age, residing in the vicinity of accident, many of them under 10 years of age, 36,276 tramps and hobos, and 120,103 citizens of the locality in which accidents occurred, mostly wage-earners.

"When we stop to think that in twenty years there were 25,000 young people killed and injured on our railroads—enough to make a milepost for every mile of travel in a trip around the world, and that in nearly every city, town and village there is some child without an arm or a leg lost trespassing on the railroad, or a little grave in the cemetery of some child (perhaps an only child) killed flipping on the cars, and that during the last two years of the twenty-year period referred to fourteen trespassers were killed and fourteen injured daily, and that 145,103 were not tramps but young people and children and respectable citizens—mostly wage-earners of the vicinity in which the accident occurred, fourteen times as many trespassers killed every day and every year as there are passengers killed. I believe that you will see the need of such a movement as that launched under the name of 'Safety First.'"

STORE'S ANNUAL OPENING.

Social Hours Will be Observed at Feagans & Co.'s Tomorrow—Music and Souvenirs.

Tomorrow afternoon, from 2 o'clock until 5, Feagans & Co. will celebrate its annual opening in its handsome store in the Alexandria building.

During these hours no sales will be made, but a social affair will characterize the occasion and the time will be devoted to inspection of the handsome articles gathered from world markets for this event. There will be music, flowers and a pretty souvenir for each guest. The De Nubila Orchestra, under the personal direction of Pasquale de Nubila, will discourse during the afternoon and the lovely wares displayed will attract interested attention.

A feature of the interior decorations will be a formal dinner table under the direction of M. C. B. Nagel, the new maitre d'hotel of the Alexandria. With the many fine wares of the Feagans establishment to draw from, it is assured that this table alone will repay one for a visit.

Among the novelties which will be shown are the "mate ring" for men and women, a new gift thought shown for the first time by this house. This is a stone, seal or signet ring—made in pairs to match, the one for the lady being an exact miniature reproduction of the one made for the gentleman. Some real blue gem diamonds are shown, others in canary color and still others in odd-shaped cuttings, diamond-shaped—or navette shape, as the French would say—pear-shaped and square diamonds.

Unusual articles in household silver will also be exhibited and many unique objects in bronze and other metal wares, with the never-failing artistic touch which makes such things desirable.

NATHAN NEWBY'S MAN.

United States Commissioner Williams yesterday ordered Grant Lincoln returned to Phoenix for trial on a charge involving alleged fraud on a land entry and patent. Lincoln is under indictment. Before his arrest on telegraphic advices from Phoenix, Lincoln was in charge of the political headquarters of Nathan Newby, who was a Democratic candidate for Congress.

HOUSE-MOVER'S TROUBLE.

Isaac A. McCrary, a house-mover of Long Beach, filed a petition in bankruptcy yesterday, giving his liabilities at $8871.80 and his assets $5543.50, of which $4500 is real estate.

Millions See L. A.

(Continued from First Page.)

the Southland—the grand prize in the motion-picture contest, the cosmopolitanism of Los Angeles, the varied scenery of the Southland also weighed heavily in our favor. Here we have skyscrapers for any sort of city scenes; we have a Chinatown from which to draw Oriental pictures; the canals of Venice for a touch of Holland; the seashore sands of Playa del Rey to furnish verisimilitude for desert pictures of a circumspect kind, or Death Valley if you want a real Sahara setting; waste and shore, lusk fruitfulness in the Imperial Valley, sterile wastes, everything.

For Alaska setting, Bear Valley, Mt. Lowe or Old Baldy furnish snow and enough. If you wish to take your company down to the sea in ships, there is the harbor at hand. Canyons, mountains, sylvan dells, stately homes, parked estates, stretches of waste, and even floods it has in plenty. It regard to this last a real Mississippi flood yarn was filmed in last winter by a certain company near Clearwater. Everything it has but slums and first-rate rivers, and the lack of these is not felt, for it is possible to shape up the first by knocking together a few "sets," and to make the latter sometimes in winter.

AROUND WORLD AT HOME.

In fact, you can go around the world in the Southland. One company for instance has a series that carries a well-known film idol around the world as a soldier of fortune, to the Orient, to Egypt, Capri, Monte Carlo, Paris, London and even to the frozen North, and except for the last picture all the atmosphere needed will be obtained with boards and canvas, deftly shaped by artists in the wood-working and paint-slinging line.

Going back to the history of the business, it is pertinent that California produced the first moving pictures. They were made on the estate of Leland Stanford at Palo Alto by one Edward Muybridge in 1872, with the famed race horse Occidental, once a butcher's hack, as actor. So the story runs. James R. Keene, the famous turf man, and Senator Stanford, both lovers of horses, had an argument. Stanford said that there was a time when a horse in the course of a race literally flew, that all its feet were off the ground at one time. Keene could not see it.

Muybridge, a San Francisco photographer, was called into consultation. He solved the riddle by rigging up a battery of twenty-four cameras in a studio on the race track, each equipped with a silken cord stretched across the course and which the horse broke as he breasted it. Thus were the first animated pictures obtained. Incidentally, Stanford was right. From this beginning the art went on developing, largely in France and England, until the present day.

EARLY BEGINNING.

In saying the first animated pictures were taken, a half-truth is spoken, for animated pictures are of hoary antiquity. By pasting or drawing a series of related action pictures on a cylinder and revolving the same rapidly, while a spectator looks on through two pin holes in a screen, the Middle Ages evolved what they knew as the wheel-of-life, a show wherein jerky actors went through various motions.

On the other hand the motion picture is a direct descendant of the pantomime, which for ages has been recognized as a legitimate type of drama. It is the pantomime molded into electric life, the human machine made articulate in pictures. Moreover, it is photography, a mechanical process, made capable of telling a story, into which are woven elusive effects of light and shadow of a subtility that the major art of painting cannot approach.

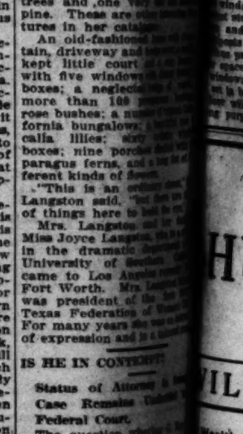
What will be the future artistic development of the motion picture is a puzzling question. That the art is broadening its scope is certain, the pictures at the first-class houses show this. That the background is coming to be more effectively used is also apparent, especially those out-of-door backgrounds that have made Southern California, via the motion-picture camera, the most advertised portion of the globe. Perhaps, as some think, the background in the pictures will come to be used to reflect the march of a life story, much as Thomas Hardy humanized Edgon Heath in "The Return of the Native," made it a screen reflecting the soul-fluctuations of Eustacia, the passionate. That the motion picture has come to stay as an amusement, an educational, a scientific force, is so certain that to argue the contrary would be childish.

FINDS INTEREST IN EVERY STREET

HABIT OF OBSERVATION MAKES LIVING HAPPIER FOR THIS WOMAN.

The interesting things in life are not always just over the hill for Mrs. George Langston. For years she has cultivated the habit of observation and now it is easy for her to see at-hand beauties.

Mrs. Langston has just completed



Mrs. George Langston

Who made a careful examination of neighborhood for interesting and was bountifully rewarded has cultivated the habit of observation for near-at-hand beauties.

a survey of the interesting things on Thirty-fifth street, between Figueroa and the university, a distance of two blocks. She lives in the Della apartments. She has written list of the objects she regards as worthy of notice.

"There is a popular impression that one's own neighborhood is not interesting," Mrs. Langston said yesterday. "This is the wrong idea. I believe there are interesting things in every neighborhood if one will look for them. I am certain I have proved it in the locality where there was no apparent cause of interest.

"Many years ago I began the habit of looking for the beautiful wherever I go. The habit adds zest to life. There is no reason why the things just behind should be regarded as the more interesting. I have a theory that God has placed his beauties broadcast for us to enjoy if we will but cultivate the habit to see them."

Mrs. Langston discovered that there are more than 100 trees in two blocks, including one block with thirteen magnolia trees, sycamore trees and one very old Monterey pine. These are only a few of the features in her catalogue.

An old-fashioned house with fountain, driveway and lawn, which is kept little court effect, is also noted with five windows and seven flower boxes; a neglected garden with more than 100 pink and white rose bushes; a number of Spanish California bungalows; a bed of calla lilies; six window flower boxes; nine porches covered with asparagus ferns, and a long list of different kinds of flowers.

"This is an ordinary street," Mrs. Langston said, "but there are a number of things here to be noted."

Mrs. Langston and her daughter, Miss Joyce Langston, who is a student in the dramatic department of the University of Southern California, came to Los Angeles from Fort Worth. Mrs. Langston, who was president of the Women's Texas Federation of Clubs, has been. For many years she has been a lover of expression and is a reader.

IS HE IN CONTEMPT?

Status of Attorney in Land Case Remains Undetermined in Federal Court.

The question whether Hugh J. Crichton, attorney for [illegible] of the defendants in the [illegible] over smuggling cases, is in contempt of the Federal Court, as alleged he spoke in an improper manner to Andrew Mahon, one way of the Federal Judges, outside the chambers of Judge Bledsoe on the afternoon of the 25th, is still undetermined.

Affidavits of Assistant United States Attorney M. McMahan, as well as Commissioner, C. H. Mellus and C. E. Chapman, an officer, who participated in the arrest of Culver and his associates on March 12, were filed with Judge Wellborn yesterday on the part of the government. They charge Attorney Horton, during cross-examination, to intimidate Deputy Collector Donald as to veracity in question to the testimony he had given at the previous session; also, that Mr. Horton addressed Mr. McMahan, and other witnesses, as pastor when Mr. McMahan had previously stated that he was a government inspector.

Opposing affidavits were filed by Mr. Horton and Deputy Collector Donald, in which the latter is upheld in the controversy, he being accompanied by a deputy clerk. Affidavits filed against Mr. Horton charge him with language complained of, and that the hearing of the case was not fair to all, and that it was not to be construed as an obstruction to the administration of justice. Deputy Collector Basile had already been reprimanded and dismissed from the service of the court.

This position was taken by Attorney Horton, who said that if the court refused to allow opposing counsel to be present, he could be allowed in the Federal Building, provided he remained in the hearing of the court.

As it was alleged in the affidavits of Messrs. McMahan and Mellus, the said contained what was maintained was not true, and went over until Monday, when other affidavits, attacking the position, may be filed.

ALL ABOUT A WELL.

The District Court yesterday denied the writ of habeas corpus in the case of Peter, a grocer of this city, charged with selling what is known as Ant Paste contrary to law without a license, and who was remanded to the custody of the sheriff. Peter has been in jail for the past three years, and the Superior, the case is on appeal and the [illegible] taken a hand in it.

The New York CLOAK & SUIT HOUSE
337-39 South Broadway
J. J. Haggarty.



Valuations Are Impossible From the Viewpoint of Style

New York Store styles belong to the small, exclusive circle of the season.

For Monday We Announce

A Sale of Suits That Are Different

At $25 $27.50 $29.50

Included in this sale are two distinctive successes of the season.

The Country Club Suit
The Suit Militaire

Suits that you will find only at the New York Store and which compare with garments regularly priced $37.50 to $50.

Half Price Sale of Evening Gowns at the New York

An announcement of this sort from the New York Store usually comes about the end of December and we have no doubt that this sale so far in advance of its usual time will create exceptional interest.

The Season's greatest values in really beautiful and exclusive gowns ranging from $45 to $250 will be found on the second floor and the prices are now cut in two.

Five Hundred Silk, Serge and Velvet Street Dresses

Reduced to **$14.75 $17.50 $24.75**

The Assortment includes the smartest dress styles shown this season in the most desirable materials.

New York Coats Specially Priced

Unusual and Exclusive Models in Street and Limousine Coats

These models depart from the commonplace types in a degree that makes for distinct individuality.

Misses' College Coats $9.75 to $14.75.
Scotch Mixture Coats $12.75 to $29.50.
Corduroy and Broadcloth Coats $19.50 to $35.
Zibeline Coats, $22.50 to $37.50.
Stylish Broadtail Coats—
Velvet and Plush Coats $25 to $45.

Special Reductions On All Evening Wraps

The Influence of the War

on Millinery Styles has not produced a smarter Hat than The Tipperary at $10. Just arrived.

Autumn Clearance New York Store Millinery
The Leading Event of Its Kind in Los Angeles.

Trimmed Hats and Shapes



$3.95 $5 $7.50

These hats include the finest quality hats, worth double and more their present prices. The styles are both large and small hats in blacks and colors. There are also a number of hats for elderly women.

50 Shapes—Clearance at $1.

Strictly Dependable Furs

in the latest accepted models and at "Lowest-in-the-City" prices.

Assortments so comprehensive that both extreme novelties and more conservative styles are represented in all the season's most wanted pelts.

$4.50 Imported Gloves

$3.95

16-Button Fine French Kid Gloves in Pique Seam Fancy Embroidered Backs. Three pearl clasp at wrist. Made of selected skins and they cannot be duplicated anywhere at less than $4.50.

The Style Shop

$100.00 for a NEW NAME

"Puritas" ginger ale is to have a NEW NAME. Help us choose it! To appreciate the quality of this invigorating beverage, order a case of 24 half pints to be delivered to your home. The cost is only $1.15, with a rebate of 40c for the case and bottles. You can get it at soda fountains, too.

Rules

Enclose six labels from "Puritas" Ginger ale bottles on the name you suggest will not be considered. Address "Contest Editor" and enclose this advertisement.

The Prizes—

First Prize $50
Second Prize $25
Third Prize $15
Five Prizes $2 each

A case of 24 half pint bottles of this delicious Ginger Ale will be given the next ten lucky contestants.

L. A. ICE & COLD STORAGE CO.
Home 10053 Main 8191

FINDS INTEREST IN EVERY STREET.

HABIT OF OBSERVATION MAKES LIVING HAPPIER FOR THIS WOMAN.

The interesting things in life are not always just over the hill for Mrs. George Langston. For years she has cultivated the habit of observation, and now it is easy for her to see near-at-hand beauties.

Mrs. Langston has just completed



Mrs. George Langston.

Who made a careful exploration of her neighborhood for interesting things, and was bountifully rewarded. She has cultivated the habit of looking for near-at-hand beauties.

a survey of the interesting features on Thirty-fifth street, between Figueroa and the university, the district of two blocks. She lives there in a Della apartments. She has made a written list of the objects which she regards as worthy of notice.

"There is a popular impression that one's own neighborhood is never interesting," Mrs. Langston said yesterday. "This is the wrong view. I believe there are interesting things in every neighborhood in the world. I am certain I have never lived in a locality where there were no features of interest.

"Many years ago I began the habit of looking for the interesting and beautiful wherever I go. This practice adds zest to life. There is no reason why the things just beyond should be regarded as the more interesting. I have a theory that God has scattered his beauties broadcast over the earth if we will but cultivate our eyes to see them."

Mrs. Langston discovered that there are more than 100 trees in the two blocks, including thirty-six palm trees and one very tall and shapely pine. These are other interesting features in her catalogue:

An old-fashioned home with fountain, driveway and hedge; a well-kept little court and a cozy home with five windows with daisy-filled boxes; a neglected bed of roses; more than 100 prosperous hollyhock rose bushes; a number of typical California bungalows; a beautiful row of calla lilies; sixty artistic window boxes; nine porches shaded with asparagus ferns, and a long list of different kinds of flowers.

"This is an ordinary street," Mrs. Langston said, "but there are plenty of things here to hold the eye."

Mrs. Langston and her daughter, Miss Joyce Langston, who is a student in the dramatic department of the University of Southern California, came to Los Angeles recently from Fort Worth. Mrs. Langston before that was president of the first district of Texas Federation of Women's Clubs. For many years she was an enthusiast of expression and is a talented reader.

IS HE IN CONTEMPT?

Status of Attorney in Famous Case Remains Undefined in Federal Court.

The question whether G. Ray Hamilton, attorney for Edgar Magee, one of the defendants in the Chester Lauer smuggling case, committed contempt of the Federal Court when he alleged he spoke in a threatening manner to Andrea Bastle in the hallway of the Federal Building during the noon recess on the afternoon of the 11th is still undetermined.

Affidavits of Andrea Bastle, Fred M. McMahan, an immigration inspector, C. H. Mellus and C. W. Wilson, an officer, who participated in the arrest of Culver and his companions on March 12, were submitted to Judge Wellborn yesterday on the part of the government. They set out that Horton, during court recess, tried to intimidate Bastle by calling his veracity in question as to certain testimony he had given in the afternoon; also, that Mr. Horton told Mr. McMahan, and called him as a witness, that he was an immigration inspector.

Opposing affidavits were filed by Mr. Horton and Alfred J. Donald, in which the Horton affidavit, in the controversy, is set out as explained by a demurrer to the charges filed against Mr. Horton. It is argued in behalf of Mr. Horton that the language complained of was not in the hearing of the court, but, at all, and that it could not be construed as an obstruction to the administration of justice. Judge Bastle had already taken action and dismissed from further consideration court.

This position was vigorously attacked by Asst. Dist. Atty. Dunne, who said that if the position of the opposing counsel was true no contempt could be allowed in the Federal Building, provided it was not committed in the hearing of the court. As it was alleged in the affidavits of Messrs. Horton and Donald contained what the court maintained was new matter, it went over until Monday, when other affidavits will be filed attacking the position taken in the affidavits.

ALL ABOUT ANT PASTE.

The District Court of Appeal today denied the petition for a writ of habeas corpus in behalf of Peter Mutter, a grocer of this city, who was selling what is known as Mutter's Ant Paste containing arsenic without a license, and he was remanded to the custody of the sheriff. He has been in and out of jail for the past three years, and on appeal to the Superior, the District Court of Appeal and the Supreme Court has taken a hand in the matter.

Los Angeles Sunday Times

Part VI: 4 Pages
IN THE ACTIVE INDUSTRIES.

...alings in Land
...-TO-DATE REPORTS.

...TH YEAR.

SUNDAY MORNING, NOVEMBER 29, 1914.

THE LAND: For Free Soil and Free Men. For Free Shops and Free Workers.

Delay Ended.

...RK PROGRESSING ON OFFICE BLOCK DE LUXE.

...dena Capitalist Eager to Have Magnificent New ...rovement at Eighth and Broadway Completed by ...g Summer — Revised Architectural Plans Call ...Ten Stories Instead of Seven.

...onstruction of the magnifi... Merritt block at Eighth ...Broadway, recently delayed to ... a revision of the plans by ...ects, is again going ahead. ...eneral contractor, J. V. Mc... city, and the owner, Hu...t of Pasadena, are con... sufficient progress will be ... next few months to in... completion of the structure ...summer of 1915.

...nt block was originally de... a seven-story building, and ...had been made before Mr. ...anged his mind and decided ...still larger improvement. ...start the Pasadena capi... announced his intention of ...structure that should in... the highest architectural ...of this idea has not for a ...lost sight of in the sub... ...ration of the plans. Al... building is to be ten in... ...stories in height, the ...ations have not been ma... ...ged from the original de... calls for facades of the ...ical type consistent with ...uctural considerations.

...ding was planned by the ...ld Bros. of San Francisco, ...a "taxpayer" erected by ...about three years ago. The ...ntage of sixty feet on the ...of Broadway by 100 feet on ...side of Eighth street. The ...the new building was ...August, an additional per... been taken out since to ...the extra stories decid...

...struction work for the build... by J. A. Hill of this city. ...foundations were put in by ...ius Bridge and Construc... also of Los Angeles. ...n Iron Works of this city ...contract.

...design the structure will ...style of the Italian Renais... exterior will be faced with ...stone, great stone col... stories in height being ...feature. These columns ...above the third-floor level ...extend across both street ...hint of color will be given ...by the use of bronze... ...frames.

...ory will be used for store ...and has been so planned ...ls or columns will be ex... providing for a maximum ...and light. The stores... will be of heavy plate ...frames. The sec... probably be used for ...offices. The rest of the building will be given over to modernly-equipped and finished offices. In keeping with the elegance of the exterior all the stairs and corridors will be in marble and bronze.

A handsome bronze marquise will extend across both street fronts of the building.

PLANS APARTMENTS.

Los Angeles Man Buys South Pasadena Corner as Site for Income Improvement—Other Projects.

SOUTH PASADENA, Nov. 28.—Howard Stride of Los Angeles has purchased a lot at the corner of Bank street and Fremont avenue in this city and will begin immediately the construction of a large apartment-house. The property was owned by Jonathan S. Dodge. The consideration is not named.

Plans for the building projected by Mr. Stride are now being drawn. The structure will be two stories in height and will contain six four-room apartments. The estimated cost is $10,000.

The eighteen-room bungalow being erected on one of the terraces of the Los Terrados Hotel grounds just above the present building and overlooking the San Gabriel Valley, is being pushed to completion in order that it may be ready for the winter's guests. Another attractive addition to the same grounds is a huge electric sign bearing the name of the hotel.

A. C. Ong will commence construction on an up-to-date laundry on the southwest corner of Hope and Fair Oaks avenue in the near future. The building will be a red brick structure of one story, the facing to be of enamel brick. The interior fittings will be of white enamel.

W. C. McNeil has completed a four-apartment bungalow on Primrose avenue.

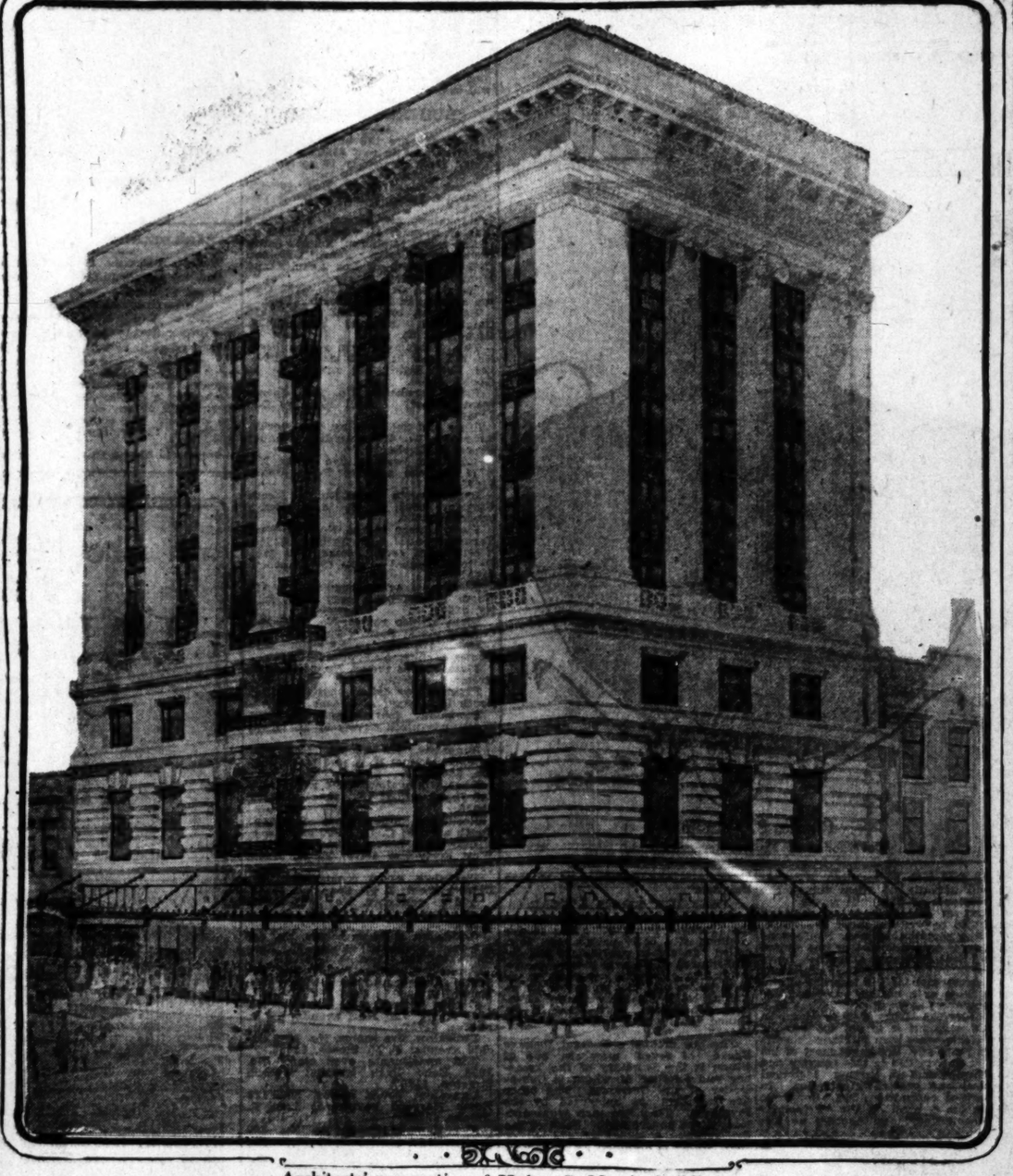
WILL OPEN BIDS.

The Board of Public Works will open bids tomorrow for the asphalt paving on Vernon avenue from Figueroa street to the westerly city limits. The asphalting of Vernon avenue, together with the paving of Santa Barbara avenue, on which work is now being done, and the paving of Western avenue, will constitute only a part of the fifteen miles of asphalt paving projected in the southwestern section of the city.

TO HANDLE LEASES.

The business lease department of the Guy M. Rush Company has secured the services of Albert T. Allen as commercial lease manager. Mr. Allen has for the past few years been in the rental and leasing business in San Francisco.

Accepted Design for Magnificent New Broadway Block.



Architects' perspective of Hulett C. Merritt building.

The sketch shows the stately classic building now being erected at the northwest corner of Eighth street and Broadway as it will appear when completed. The Pasadena capitalist expected at first to build a seven-story structure and had had plans prepared by Reid brothers of San Francisco for a block of this height. He changed his mind after the excavations had been dug and ordered that the designs be revised to include ten stories. The necessary changes in the street elevations have enhanced rather than impaired the architectural quality of the building, which will be one of the most beautiful and imposing office structures ever erected in the West.

TRADES NAVEL GROVE.

Redlands Man Exchanges Citrus Property for Los Angeles Bungalow. Costly Bank Building Finished.

[SPECIAL CORRESPONDENCE.]

REDLANDS, Nov. 28.—Lewis Keep of this city has transferred his ten-acre navel orange grove on Buckeye street to Charles H. Hill of Los Angeles for a given consideration of $8000. The grove is one that Mr. Keep planted about a year ago, and the trees are now in fine shape. The ranch is improved with a six-room bungalow.

Mr. Keep took in exchange a bungalow on West Fifty-first street in Los Angeles, valued at $4000, the balance of the consideration being otherwise arranged. Mr. Hill is a brother of Fred Hill, manager of the I. L. Lyons & Sons packinghouse, and will be in the fruit business here.

The finishing touches on the new $100,000 home of the First National Bank were made today, when the old tile floor was replaced by a new one. Two bronze tablets, one facing Orange street and the other State street, were put in position. The storeroom next to the bank, until recently used as temporary quarters, has been leased to a confectioner.

BUNGALOW COURT.

M. Danzinger has just completed twelve bungalows at Delaine Court, No. 730 Carondolet street. The grounds, it is announced, will be laid out as a private park.

TO KANSAS MAN.

Whittier Resident Exchanges Residence Property and Lots for Colorado Alfalfa Ranch.

[SPECIAL CORRESPONDENCE.]

WHITTIER, Nov. 28.—A real estate deal consummated this week makes a former Kansas man the owner of a valuable residence property in Whittier, as well as of some fine residential lots in Pasadena. In the transfer J. H. Buckmaster of this city traded to E. J. Votaw his residence on West Philadelphia street and two Pasadena lots for an alfalfa ranch of nearly 1000 acres in Colorado, paying Votaw the difference in cash.

The Colorado property was figured in at $20,000 in the deal, and the California holding was held at $8000. The T. Howard Johnson agency of Whittier handled the transaction.

ESTABLISH OFFICE.

[SPECIAL CORRESPONDENCE.]

CULVER CITY, Nov. 28.—The Wells Fargo Company has established a permanent office in Culver City with Maj. B. S. Rothwell in charge as agent. D. E. McHugh, cashier of the Culver City Commercial and Savings Bank, will occupy a handsome new home in Culver City next week. According to officials of the Pacific Electric Railway Company, 302 trains now pass through Culver City each day. These trains go over the Venice Short Line, Del Rey and Redondo and Santa Monica Air lines.

READY FOR USE.

Quarter-million-dollar Venice Polytechnic High School Completed. Students Build Athletic Field Fence.

[SPECIAL CORRESPONDENCE.]

VENICE, Nov. 28.—School will begin tomorrow morning in the new Polytechnic High School in this city, the finishing touches to the three buildings having been made during the past week. The school is complete, even to the cafeteria department, which will be ready for teachers and pupils tomorrow noon.

The new $250,000 Venice High School occupies a site twenty-nine acres in extent. The buildings are in the Lombardic style. A fence has been built around the athletic field by the students. A well on the grounds will, it is believed, supply enough fresh water for the buildings, site and fire protection.

PLANTING LARGE TRACT.

The following sales of Milford Valley farm lands are reported by the Western Securities Company: S. A. Bullis, Alhambra, eight acres; Fred Van Duesen, Rivera, forty acres; William Allen, Chino, forty acres; E. W. Burke, El Centro, eighty acres; James Melbourne, Holtville, 160 acres; F. A. Stillwell, Los Angeles, sixty acres, and George Cotter, Alhambra, forty acres. Mart Adson, secretary of the company, reports that practically 10,000 acres in Milford Valley will have been placed in readiness for next season's crops by January 1.

WHY
HUNTINGTON BEACH
...ILL BE A BIG CITY

...ach—Within a radius of seven or eight miles is one of the very ...ms of farm land in California. This area is now in good sized ...d subdivision and settlement is just beginning. In 1914 this ...ced $1,500,000 in sugar beets, $300,000 in lima beans, $750,000 ...and unknown sums for general crops and fruits. 50,000 people ...their homes on these farms and will alone support a town of ...0,000.

...Already in a suburb there are a fine sugar factory, which paid ...for beets and $150,000 in wages last season; a linoleum factory ...to employ, when done, 300 men; a big tile works; a broom ...a Standard Oil station. These are all successful and other plants ...ome. Work enough at hand and in sight now for a town of 3000 ...

...—Three and one-half miles of flat bathing surf, without under... ...by the gentle channel waves, as Catalina Island is a natural ...r. A clean, hard, sand surface. Back of this a bluff 25 to 30 ...raises the city high above any chance of damage from high ...vation of city is 25 to 100 feet above the water. Fine soil. A ...rfect site for a seaside city, giving easy access to the surf, and one ...gardens literally at the water's edge.

...ections—There are only three high ground beach city sites ...Angeles. On one of these, in fourteen years, a city has grown ...to 45,000. Huntington Beach has home attractions and re... ...equal or superior to either of these, and this alone would make it ...: It is one hour's run from Los Angeles on electrics.

...n Beach is the nearest seaside point to Pomona, San Bernardino, ...Riverside—the whole great orange belt—Fullerton, Anaheim. ...This alone is enough to make of it a considerable resort city.

...is growing now. Number of grammar school children 1910 was ...r in 1914 to date, 386. Two hundred new houses in eighteen ...There all paved routes to Los Angeles just opened. Finest con... ...on Coast. Big improvements under way.

...—In town, $400—Really good as city lots. ...Two-acre farms—$500 an acre. ...acre farms—$300 an acre.

...$500 and up. In every part of city, near the bathing surf. ...walks, curbs, dustless streets in and paid for. Every city ...

...% down, 5% quarterly, Interest 6%.

Huntington Beach Co.
Van Nuys Bldg., 7th and Spring Sts.

...ce at Huntington Beach diagonally opposite Station and at 17th Street, ...open every day and Sunday.



Street scene in Calipatria.

Business center of thriving townsite at north end of Imperial Valley. The view was taken last week. Six months ago the place on the map now occupied by Calipatria was part of the desert. Today it is the trading center of an agricultural domain comprising thousands of acres of producing lands.

On Big Scale.

DIRT FLYING ON PUBLIC WORKS.

IMPROVEMENT ACTIVITY AT HUNTINGTON BEACH.

Contractors Start Main Line of Septic Sewer System—Extensive Paving Operations Under Way in South Coast City—Seal Beach Highway Being Rushed.

[SPECIAL CORRESPONDENCE.]

HUNTINGTON BEACH, Nov. 28.—Contractors this week started work on the main line of the local septic sewer system, the first trench being dug at the edge of the mesa at the southeastern city limits. This is the first modern septic sewer system to be installed in a South Coast city and is a work of considerable magnitude. Eight thousand, four hundred and thirty feet of main line will be laid, in addition to the miles of laterals. The contract calls for completion in fourteen months.

Delaware avenue is now torn up for a distance of one and one-half miles. This is one of the streets which is being paved from the city limits, where it connects with the Orange county boulevard system, to the present paving in the business section. The street is being graded to a width of sixty feet. The paving will be a concrete base with an asphalt covering. In another section of the city the grading of Ninth street is now complete, in anticipation of the paving of this avenue.

By throwing a large force of men on the job, the contractors will be able to finish the first unit of the Ocean Front highway from Seal Beach to Los Patos within the next two weeks, long before the expected time. The bridge across Anaheim inlet is two-thirds completed, the five-mile stretch of road along the sand dunes is graded and the earth covering is being placed on the surface. The remaining three-mile stretch of ocean front to Huntington Beach will be constructed as soon as condemnation proceedings started by Orange county against the Bolsa Chica Gun Club are completed.

The Huntington Beach Company is grading and planting trees along Main street from its junction with the Orange county highway to the city limits. This street is 120 feet in width and the company is grading a double highway with a parkway of forty feet width in the middle.

EXCHANGES RANCH FOR NEW FLATS.

SIGHTLY EAGLE ROCK PROPERTY TRADED FOR CASSIL PLACE HOLDING.

EAGLE ROCK, Nov. 28.—An important real estate deal was consummated here during the week, when Mr. and Mrs. James Ferdon exchanged their beautiful foothill home in this city to J. L. Miller of Hollywood, securing a large flat building just erected at No. 1647 to 1653 Cassil place in the latter place. The consideration is given at about $35,000.

The Ferdons came here six years ago and purchased what was then known as the "Ringaman" ranch, situated in a nook backed by high foothills in the southern part of the Eagle Rock Valley. They spent many thousands of dollars in improvements, these including driveways, gardens, and general planting. The place has come to be one of the attractions of the valley. Both parties to the transaction just closed have taken possession of the properties acquired.



The first subdivision of Wilmar Acres is gone — sold out in record time, and the second subdivision is NOW almost ready for the market. All ready reservations in the new subdivision of these little suburban farms are being made.

Don't wait until you have to go blocks back from the car. Buy a Wilmar Acres little farm NOW—right on the car line, 27 minutes from Broadway.

$850
and up
$50 Cash
and $10 a Month

Come to the office or take Covina-Pomona car at Sixth and Main streets. Get off at Wilmar.

Go out today.

Janss Investment Co.

Got Any?

PUTS MILLIONS OF NEW MONEY INTO HANDS OF THE PEOPLE.

Governor of Federal Reserve Board Answers Questions for Enlightenment of the People—Latest Banking Law of the United States Explained—New Currency.

[SPECIAL CORRESPONDENCE.]

WASHINGTON, Nov. 21.—A new kind of money has begun to circulate among the people. No money like it has ever been seen in the United States. Nor has any other sort of money appeared at the call of need—as this money is expected to do—straightway to disappear when the need no longer existed.

Financial experts had declared for many years that the currency system of the country was absurdly barbaric and very dangerous. The money of the nation, they said, was not elastic—it could not be stretched, at times, sufficiently to cover all regions. So there were periods of sectional feasts and famines.

The same idea was expressed when it was pointed out that the currency lacked in fluidity; money would not always flow freely except to large banking centers like New York, Boston, Philadelphia, Chicago, St. Louis, and so on. Speculators could usually get it for campaigns in Wall street. Business men sometimes could not get it for goods, materials and wages.

The debate over the currency was carried on in Congress, in conventions, in books, in magazines, and in newspapers for almost a generation. Now and then some obscure and ignorant person would get up and say: "If every banker in the United States had $1,000,000,000 in cash and would lock it up in his vault and refuse to lend it, inevitably there would be a tight money market. What we want is a law keeping bank safes open during business hours."

In the main, however, the discussion was carried on by political economists, scientific bankers, Secretaries of the Treasury in Presidential Cabinets, and statesmen who specialized in finance. "The man in the street," that threadbare and much-exploited individual who is supposed to represent the standard of American intelligence and prosperity, prudently kept out of the controversy. It was too deep for him, as he confessed.

IT WILL EVEN RUN UP HILL.

By and by debaters, widely separated at first, got together on common ground. Something had to be done and at once. "Now," they said in chorus at last, "let somebody go ahead." The consent and appeal was heard by H. Parker Willis; indeed, he had been trying to go ahead for a long time. Dr. Willis sat down and wrote a bill. The bill, amended, was enacted into a law by Congress. Thus the country was supplied finally with a new and necessary kind of money—money that is to appear abundantly when it is needed and to disappear when the need is ended.

The object of this article is to give the omnipresent and respected "man in the street," his wife and all his children of High School age, a clear understanding of the money which their Uncle Sam is now printing and circulating as a safeguard against business panics, bank panics, and unnaturally high interest rates.

The money is supposed to be elastic—that is, it will stretch from the bank in the village to the home on the farm. It is also supposed to be fluid, which means that it will flow up hill, down hill and on the level at any depth that may be required. Whether it will actually do these things the experiments of time will reveal.



Charles S. Hamlin,
Governor of the Federal Reserve Board.

First of all, however, something ought to be written about Dr. Willis. He is a remarkable man. Professionally, he is an economist, or one versed in political economy; otherwise, he is one who understands "the regulations and disposition of the internal affairs of a State or a nation, or of any department of government." That is a big order, as Henry Sydnor Harrison would say, but it is not too big for Dr. Willis, who, born in Massachusetts forty years ago, has spent most of his life at universities in this country and in Europe and in giving technical counsel and special information to important committees of Congress. He wrote a book on the "Principles of Accounting," and another on the "Principles and Problems of Modern Banking."

THEY GET $12,000 A YEAR.

The currency law, of which he was the author, would fill about twelve columns of a daily newspaper. It is called "an act to provide for the establishment of Federal reserve banks, to furnish an elastic currency, to afford means of rediscounting commercial paper, to establish a more effective supervision of banking in the United States and for other purposes."

The law creates a Federal Reserve Board of seven members, one of whom is the Secretary of the Treasury and another of whom is Comptroller of the Currency. The other five members are appointed by the President. They are men from outside of the government. Each of the five receives a salary of $12,000 a year, which is obtained by an assessment on the twelve Federal reserve banks. Dr. Willis is secretary of the board.

The five men chosen by President Wilson were Charles S. Hamlin of Boston, a learned lawyer and experienced financier; Frederick A. Delano of Chicago, a famous railroad president; Paul M. Warburg of New York, a banker with a world-wide reputation; William P. G. Harding of Birmingham, Ala.; one of the foremost bankers of the South, and Adolph C. Miller of California, an economist, who has been associated with the faculties of some of the greatest universities in the United States.

Each of these men has a suite of two offices in the Treasury building, a private secretary and a stenographer. Mr. Hamlin is governor of the board and Mr. Delano is vice-governor. The law requires that the five members shall "devote their entire time to the business of the Federal Reserve Board." The business of the board is to supervise and regulate twelve Federal reserve banks, which have been established in twelve reserve districts. The hands and the eyes of the board are to be on all the banks all the time. The members of the board are to see that the law is obeyed. They are to decide when any matter is in doubt. The gates of the new money dam are opened and closed on signals from them.

LIGHT ALSO FOR THE BANKERS.

Catechism is defined as "a form of instruction by means of questions and answers." When Mr. Hamlin was asked if he would permit himself to be catechised about the new currency he replied: "Certainly, but put your inquiries on paper so that I may look them over." Thereupon the interviewer, after trying to get into the mental state of the "man in the street," wrote out forty elementary interrogations.

There are bankers, even, who do not understand the new currency law. Most bankers are merely dealers in money, taking it in and then paying it out at a profit. The inquiries submitted to Mr. Hamlin were intended to elicit plain information from him about a subject that is of great importance to everyone—to the man who works for wages, as well as to the man who pays the wages, and also to the banker who supplies the money with which the wages are met.

"What," so ran question number one, "is the purpose of the new currency law?"

"The purpose of the law," Mr. Hamlin replied, "is to provide an increased fluidity for bank assets, an elastic bank currency and a stronger reserve system. The principal assets of a national bank, aside from its capital, consist of promissary notes. Business men borrow money at banks and give their notes and the new law opens a way by which the banks may get the money from the Federal reserve banks before the notes mature. This process is called rediscounting.

"An elastic bank currency is a currency that will meet the needs of business in all regions and during all seasons of unusual activity. When the corn, wheat and cotton crops of

(Continued on Third Page.)

THE ARCHITECTS' SOLILOQUY.

BY CLARA ALDEN PETTENGILL.

This town "ain't what it used ta wuz,"
For building companies now
Just gobble every kind of job,
When first it makes its bow.

No bungalow is quite too small,
No chicken coop too cheap,
No building too elaborate,
But at its throat they leap!

The clients credulously think
These philanthropic folks
Just hand out gratis plans, the same
As they would pass out smokes!

The fee may wear a different cloak,
But someone feeds the till,
That shells out thirty plunks each week
To draughtsmen Tom and Bill!

But some day you will wander round
To all these swell concerns,
And be surprised, indeed, to see
What tricks old Fate still turns.

For sitting on a draughtsman's stool
You'll see your friend of yore,
Octavius Morgan pondering
Just where to place that door!

And next to him is Edelman,
His forehead scowled in thought,
Intent on working out a plan
Some sanguine client brought.

Then Rhoerig, too, is docile now,
And condescends to smile,
For Barnett, sitting by his side,
Plays jokes most all the while!

And Judson works with all his might,
But Parkinson, poor soul,
Can't quite live down the fact that this
Should have to be his goal!

And Elmer Gray is sitting there,
His pencil poised for work,
And next to him is Myron Hunt—
Just toiling like a Turk!

But just imagine my surprise,
When told they'd taken o'er
The Building Superintendent's job
Whose office was no more!

And when with tearful eyes I asked,
"Who usually sits there?"
They confidentially told me, "That
Is Mister Backus's chair!"

IN BEET COUNTRY.

Town of Westminster, in Orange County, Building Attractive Grade School to Follow Italian Lines.

[SPECIAL CORRESPONDENCE.]

WESTMINSTER, Nov. 28.—Contracts for the attractive new grammar school to be erected at this place have been awarded and work is progressing on the foundations and walls of the structure. The school will serve a considerable population living in the heart of the sugar-beet country of Orange county.

Plans for the school were drawn by J. Flood Walker of Santa Ana. The building will follow Italian lines and will be of red ruffled brick exterior facing, the trim being of art stone. The structure will be 105x63 feet in size, and will contain four classrooms, an auditorium and manual training and domestic science departments. It will cost about $15,000.

BUILDING PERMITS.

Following are the building permits for structures to cost $1500 and over issued from November 16 to November 25, inclusive:

Brick freight depot, Nos. 400-420 Central avenue; Wells-Fargo & Co., $30,000.

Bungalow, five rooms, No. 1604 Stanley avenue; H. Leach, $2150.

Add rooms to church, No. 823 South Center street, San Pedro; Roman Catholic Bishop of Los Angeles and Monterey, $2800.

Bungalow, six rooms, No. 4182 Dalton avenue; R. N. Lamberth, $1300.

Residence, ten rooms, No. 4112 Cumberland avenue; Martha S. Richey, $1500.

Two bungalows, six rooms each, No. 155 East Eightieth street and No. 147 East Eighty-first street; H. L. Gould, $2200.

Brick warehouse, No. 1921 Sacramento street; Newell Mathews Co., $4500.

Store and flat building, two stories, ten rooms, No. 6122 Pasadena avenue; Ernest M. Zieshe, $3000.

Store and dwelling, five rooms, No. 4724 Melrose avenue; Peter Band, $1625.

Bungalow, six rooms, No. 222 North Kingsley drive; O. F. and Henry Scherer, $2000.

Flats, sixteen rooms, No. 958 West Vernon avenue; S. A. Barbour, $4500.

Bungalow, seven rooms, No. 3986 Dalton avenue; Paul C. Hancock, $2500.

Residence, seven rooms, No. 111 North Hobart boulevard; C. F. Miller, $2500.

Flats, sixteen rooms, No. 1717 McCadden place; Patrick Foley, $8000.

Bungalow, six rooms, No. 2317 Venice avenue; A. P. Jensen, $1500.

Flats, sixteen rooms, No. 649 Lamar street; L. Celano, $3500.

Pictures for tailor shop, No. 745 South Broadway; A. Greene, $1707.

Bungalow, four rooms, No. 1215 West Sixty-ninth street; F. M. Lewis, $1500.

Bungalow, six rooms, No. 3007 Seventh avenue; H. A. and H. T. Watson, $2000.

Double bungalow, eight rooms, No. 706 Bryan street; E. R. Parmelee, $3000.

Residence, nine rooms, No. 1807 Tenth avenue; C. H. Isler, $3500.

Bungalow, seven rooms, No. 1329 West Forty-first drive; F. W. Haag, $5000.

Bungalow, seven rooms, No. 1532 Detroit street; I. W. Spangler, $2500.

Add to residence, No. 2001 Ocean View boulevard; Eugenia Shafer, $3000.

Residence, eighteen rooms, No. 435 Windsor boulevard; Sadie M. Behrendt, $17,500.

Residence, eleven rooms, No. 602 South Ardmore avenue; Mary M. Maxon, $14,000.

Double residence, ten rooms, No. 1824 North Van Ness avenue; H. P. Neefus, $3737.

Bungalow, five rooms, No. 1753 Orchid avenue; F. M. Straus, $2000.

Add apartments over store, No. 1602 Echo Park avenue; Joseph Streeton, $1500.

Bungalow, seven rooms, No. 143 North Harvard boulevard; Paul R. Brooks, $2750.

Bungalow, seven rooms, No. 306 South Dillon street; Rosa Churchill, $2500.

Frame and plaster residence, No. 735 South St. Andrews boulevard; Neil Durflinger, $5000.

Flats, twelve rooms, No. 151 West Twenty-fifth street; E. H. Barmore, $4210.

Bungalow, six rooms, No. 649 East Avenue 60; Mary A. Montgomery, $1650.

Bungalow, six rooms, No. 4419 Cimarron street; E. R. Barnes, $1600.

Repair fire damage to apartments, No. 717 Kohler street; Margaret Hemus, $2000.

SECOND SUBDIVISION.

Preparations are being made to open the second subdivision of Wilmar Acres, which, it is announced, will be ready for sale the first of the week. Sales are reported by the Janss Investment Company, in the new San Gabriel Valley tract to the following: Carl D. Hessen, $1450; George Summers, $1950; Eugene Hess, $1450; W. H. Buch, $2150; A. C. Paradis, $1600; Miss J. Waters, $950; Miss M. Waters, $950; Fred Tolbert, $900; R. Hunter, $900; Miss R. Nichol, $950.

ANOTHER FINE HOME.

Work will soon be begun on another fine home in Windsor Square, according to an announcement by R. A. Rowan & Co., developers of the new Wilshire tract. The house will be erected for Eugene F. Kline, an attorney, who came to Los Angeles recently from Chicago. Plans and specifications for the residence are now being completed by the Milwaukee Building Company. The house will be in the old English style of architecture, and of frame and brick construction.

NEW MOVIE THEATER.

The Empire Theater Company has leased the motion picture playhouse just completed on Pico street, between Alvarado and Lake streets, and expects to open for its first performance next Saturday evening. The theater has a seating capacity of 660 and is said to have cost $50,000. The interior finishings are of a modern character and the theater is supplied with regulation stage, curtain and orchestra pit. The owner is Richard Arenz.

SOUTHWEST ACTIVITIES.

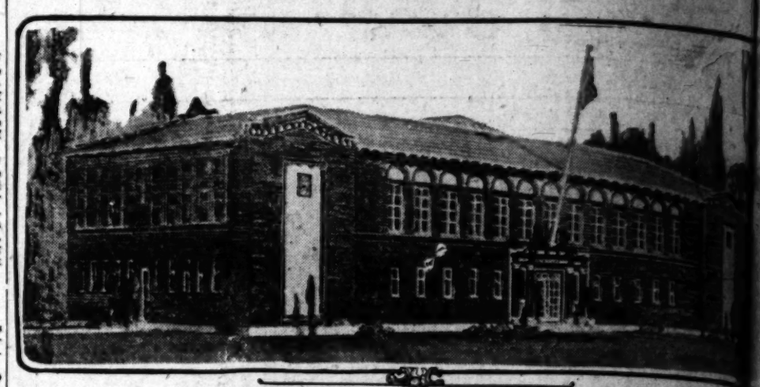
The sale of three houses and eleven lots is reported by the Los Angeles Investment Company. The transfers in Rodgers Park consisted of a bungalow to W. M. Parsons for $3250, and one lot each to L. A. Homer, S. P. Tyrrell, C. K. Bennett, J. J. Jackson, J. M. Griffith, Paul E. Boothe, H. T. Storm, V. G. Barbour, Charles Penney and R. P. Mann. In College Tract the sales were: James A. Recket, bungalow, $3725; William L. Masters, bungalow, $3500, and George H. Pratt, lot.

War, Women and Work.

[Buffalo Express:] "Since the war began the women have been taking the places of the men on the Paris street cars."

"Well, they'd do it here, but the men are too ill-mannered to get up."

In Heart of Sugar-beet Country.



New Westminster school, J. F. Walker, architect.

GARAGE STARTED.

Modern Structure to be Built for Cadillac Agency in Santa Ana—Fine Home Planned.

[SPECIAL CORRESPONDENCE.]

SANTA ANA, Nov. 28.—Ground was broken during the week for a new $8000 garage to be built at the northeast corner of Second and Main streets by F. E. Farnsworth for the Cadillac agency. Two attractive offices, restrooms and a display-room 40x64 feet in size will occupy the front part of the building. The contractor is E. W. Smith and the architects are Elwing & Tedford.

Architects Eley & Hawley are drawing plans for a $4500 ten-room residence to be built by Wayland Wood at the southwest corner of Seventeenth and Broadway. Hardwood floors, built-in fixtures, a sun-room off the living-room and disappearing beds in the bedrooms are some of the features decided upon.

STORE COMPLETED.

A concrete store building costing $2000 has just been completed in Nuevo townsite, on the Nuevo Rancho, in the Lakeview-Perris-Hemet Valley district. The building was erected as a trading place for those who have purchased ranch lands in the district.

VOTE SCHOOL BONDS.

Colton to Build Eight-Room Dollar Institution—Architects to Draw Plans.

[SPECIAL CORRESPONDENCE.]

COLTON, Nov. 28.—The Colton has voted bonds to the of $80,000 for a new grammar Plans for the building will be by the architectural firm of Allison of Los Angeles.

The structure projected to tain sixteen classrooms, as and domestic science departments. It will be one height and of brick construction roof being of clay tile.

Should Be in Every American Home

This Truly Magnificent Work!

LARNED'S HISTORY OF THE WORLD

OFFERED TO READERS BY

The Los Angeles Times

History Divided Into Epochs:

LARNED treats World History like a Great Drama. He divides it into six well-defined Acts, or Epochs, the chapters being the scenes. Before the curtain rises on each act, you behold the mighty characters, the Generals whose deeds make history, whose words ring down the ages. Larned sketches their lives in fascinating outline. You read their biographies in the light of a great drama as he weaves them into his drama with all the magic of genius.



EPOCH I
The Epoch of Earliest Civilizations and Known Empires

EPOCH II
The Epoch of the Greeks and Romans

EPOCH III
The Epoch of the New Nations, Known as the Middle Ages.

EPOCH IV
The Epoch of Modernizing Expansion and the Renaissance.

EPOCH V
The Epoch of Political Revolution

EPOCH VI
The Epoch of Science, Mechanism, Democracy, the Transformation of the World

16 Full-Page Reproductions in colors, of great historical paintings. This unique feature alone is worth the small cost we ask for the whole 5 volumes!

This Handsome Set is bound in a beautiful de luxe binding; gold lettering, fleur-de-lis and tracery design, rich half-calf effect. Marbled sides with gold and colors. Full size of volumes 5½x8 inches.

Don't Fail to Clip the Coupon Printed Elsewhere in Today's Times

A $12 Set for One Coupon and Only $1.98

SUNDAY MORNI

FREE

Labor.

CONVICT SUES FOR HIS

Says Enforced Work W a Wage is Slaver

Constitutionality of L Undergoing Test

Decision in Rhode Islan be Far-reaching.

[BY A. P. NIGHT WIRE.]

PROVIDENCE (R. I.) Nov Arguments on the constitution the law authorizing the State t contracts selling the labor of ers without compensating them heard before the Rhode Isla preme Court.

On the ground that such en servitude on the part of a pris slavery and that the State Co tion prohibits slavery without an exception against convicts, t tional Committee on Prison Prison Labor is pressing the a William Anderson, a former co against a garment company holds a contract with the Sta the labor of prisoners.

Anderson contends that the pany should pay him wages fo work he did while a convict. Th cision in his case may affect labor in a number of States.

ATTACKS WOMAN'S WAGE LA

Oregon Manufacturer Declares Destructive to Business and U ported by Public Opinion.

[BY A. P. NIGHT WIRE.]

WASHINGTON, Nov. 27.—Brie the case brought by Frank C. Ste a Portland, Or., manufacturer have declared unconstitutional Oregon compulsory minimum law for women, were filed today the Supreme Court. The briefs that such legislation is beyond power of a State; if unsupported public opinion, would be destruc of business, and increase the cos of living.

Non-compulsory legislation in M achusetts and Nebraska is appro in the briefs, but the compuls legislation in Oregon, Washing Colorado, Wisconsin, Minnesota, C fornia and Utah is condemned.

PROTEST PRISONER COOK.

Agitators of Seattle Oppose Empl ment of Convict to Prepare Food the County Jail.

[BY A. P. NIGHT WIRE.]

SEATTLE, Nov. 28.—The Cent Labor Union, Wednesday night, against the employment of a prison to cook for the inmates of the Cou Jail. The prisoner cook is S. W. R who, formerly keeper of a saloon cl to the City Hall. Boswell is servi a year for manslaughter because killed her.

Labor Notes.

The reopening of the converti works of the Illinois Steel Compan South Chicago, has given work t 1000 men. Old employees who ha been laid off are given the preferenc

The A. F. of L. has gone on record for a more general application of th eight-hour day in all trades, before agitating for a six-hour day.

Because of the completion of the work started some months ago t overhaul and repair the equipment o the Baltimore and Ohio Railroad about 1600 men, clerical as well a operating, have been "laid off."

The reopening of the Big Horn mine, on the south slope of North Baldy, will give employment by spring to from 300 to 500 men. This mine has been closed for eight years. New York labor unions demand that the 18,000 aliens now working on the subways be dismissed. One contracting company has had to stop work. The work cannot be prosecuted without them. Contractors are threatened with proceedings under the labor law. Contractors are accused of paying the aliens less than union wage rates. Ninety per cent. of the alien workers are not American citizens.

An Absurd Demand.

The American Federation of Labor in convention at Philadelphia last week unanimously adopted a resolution calling on President Wilson "to insist that the Colorado coal operators immediately comply with the Federal plan of settlement" of the strike in that State, and "in the event they refuse," to take "such steps as are necessary to have a receiver appointed for the mines affected and to operate them in the interest of the people under Federal supervision until the civil and political rights of the people are established." The attorney of the Bureau of Labor has rendered an opinion that no law exists for the President to have a receiver appointed, and the President has so notified the officers of the federation.

Enjoined Against Striking.

Although Indianapolis had not suffered enough from street railroad strikes, there has been recently another one under consideration by the Street Car Men's Union. So probable appeared such action that a temporary injunction has been issued by Federal Judge A. B. Anderson on the petition of the Guarantee Trust and Safe Deposit Company of Philadelphia, trustees under mortgage for the Indianapolis Traction and Terminal Company, which operates the Indianapolis street car lines.

The order is to be in effect until there is a hearing and decision on the petition for a permanent injunction against a strike. No time was set for the hearing.

W. D. Mahon of Detroit, President of the Street Car Men's International Association, and other international officers are named in the order, together with the officers and members of the local union.

A Spartan Mother.

[Indianapolis News:] Ignaz Reising and his wife, Sophie Reising, peasants residing in Geiselbach, Bavaria, sent their six sons and three sons-in-law into the war. When the soldiers were out, somebody asked their mother why she did not cry like the other women present. "I wait till I have cause for that," she answered.

FREE WORKERS' PAGE---Our Unceasing Fight for Industrial Liberty.

Labor.

CONVICT SUES FOR HIS PAY.

Says Enforced Work Without a Wage is Slavery.

Constitutionality of Law is Undergoing Test.

Decision in Rhode Island may be Far-reaching.

[BY A. P. NIGHT WIRE.]

PROVIDENCE (R. I.) Nov. 27.—Arguments on the constitutionality of the law authorizing the State to make contracts selling the labor of prisoners without compensating them were heard before the Rhode Island Supreme Court.

On the ground that such enforced servitude on the part of a prisoner is slavery and that the State Constitution prohibits slavery without making an exception against convicts, the National Committee on Prisons and Prison Labor is pressing the suit of William Anderson, a former convict, against a garment company which holds a contract with the State for the labor of prisoners.

Anderson contends that the company should pay him wages for the work he did while a convict. The decision in his case may affect prison labor in a number of States.

ATTACKS WOMAN'S WAGE LAW.

Oregon Manufacturer Declares it is Destructive to Business and Unsupported by Public Opinion.

[BY A. P. NIGHT WIRE.]

WASHINGTON, Nov. 27.—Briefs in the case brought by Frank C. Steitler, of Portland, Or., manufacturer, to test the declared unconstitutional the Oregon compulsory minimum wage law for women, were filed today in the Supreme Court. The briefs urge that such legislation is beyond the power of a State; if unsupported by public opinion, would be destructive of business, and increase the cost of living.

Non-compulsory legislation in Massachusetts and Nebraska is approved in the briefs, but the compulsory legislation in Oregon, Washington, Colorado, Wisconsin, Minnesota, California and Utah is condemned.

PROTEST PRISONER COOK.

Agitators of Seattle Oppose Employment of Convict to Prepare Food in the County Jail.

[BY A. P. NIGHT WIRE.]

SEATTLE, Nov. 28.—The Central Labor Union, Wednesday night, entered the protest of the Cooks' Union against the employment of a prisoner to cook for the inmates of the County Jail. The prisoner cook is S. W. Boswell, formerly keeper of a saloon close to the City Hall. Boswell is serving time for manslaughter because he killed a man with an automobile over a girl and whisky.

Labor Notes.

The reopening of the converting mills of the Illinois steel Company, South Chicago, has given work to 2000 men. Old employees who have been laid off are given the preference.

The A. F. of L. has gone on record for a more general application of the eight-hour day in all trades before agitating for a six-hour day.

Because of the completion of the work started some months ago to overhaul and repair the equipment of the Baltimore and Ohio Railroad, about 1000 men, clerical as well as operating, have been "laid off."

The reopening of the Big Horn basin on the south slope of North Dakota will give employment by spring to from 300 to 500 men. The region has been closed for eight years.

New York labor unions demand that the 18,000 aliens now working on the subways be dismissed. One contracting company has had to stop work without them. Contractors are threatened with proceedings under the labor laws. Contractors are accused of paying the aliens less than union wage rates. Ninety per cent. of the alien workers are not American citizens.

An Absurd Demand.

The American Federation of Labor in convention at Philadelphia last week unanimously adopted a resolution calling on President Wilson "to see that the Colorado coal operators immediately comply with the Federal plan of settlement" of the strike in that State, and "in the event they refuse" to take "such steps as are necessary to have a receiver appointed for the mines affected and to operate them in the interest of the people under Federal supervision until the civil and political rights of the people are established."

The attorney of the Bureau of Labor has rendered an opinion that no power exists for the President to have a receiver appointed and the President has so notified the officers of the organization.

Enjoined Against Striking.

Although Indianapolis had not suffered enough from street railroad strikes, there has been recently another one under consideration by the Car Men's Union. So probable appeared such action that a temporary injunction has been issued by Federal Judge A. B. Anderson on the petition of the Guarantee Trust and Deposit Company of Philadelphia, trustees under mortgage for the Indianapolis Traction and Terminal Company, which operates the Indianapolis street car lines.

The order is to be in effect until there is a hearing and decision on the petition for a permanent injunction against a strike. No time was set for the hearing.

D. D. Mahon of Detroit, President of the Street Car Men's International Association, and other international officers are named in the order, together with the officers and members of the local union.

A Spartan Mother.

[Indianapolis News:] Ignaz Reising and his wife, Sophie Reising, peasants residing in Geiselbach, Bavaria, had their six sons and three sons-in-law into the war. When the soldiers went out, somebody asked their mother why she did not cry like the other women present. "I wait till I have cause for that," she answered.

REPORTS ON WAGES AND CONDITIONS.

Timely Bulletins from All Parts of the World.

According to Bulletin No. 150 of the United States Bureau of Labor Statistics, the average full-time weekly earnings of workers in American cotton goods manufacturing in 1913 were 1.4 per cent. higher than such earnings in 1912, 14.7 per cent. higher than in 1911, and 15.3 per cent. higher than in 1910.

The full-time hours of labor per week in this industry were about the same in 1913 as in 1912. They were, however, 1.7 per cent. lower in 1913 than in 1910 and 1911, the average hours being the same in 1910 and 1911.

Rates of wages, or earnings per hour, in cotton goods manufacturing in 1913 were 0.7 per cent. higher than in 1912, 10.7 per cent. higher than in 1911 and 11.4 per cent. higher than in 1910.

In money the average full-time weekly earnings in 1913 were (principal occupations):

Drawing tenders, males	$ 6.31
Drawing tenders, females	6.48
Trimmers or inspectors, females	6.39
Fine speeders, males	8.72
Card strippers, males	7.85
Fine speeders, females	8.55
Spinners, frame, males	8.07
Spinners, frame, females	7.28
Weavers, males	9.71
Weavers, females	9.29
Slashers, males	12.12
Loom fixers, males	12.93
Spinners, male, males	15.58

Cotton Goods Finishing.

In cotton goods finishing full-time weekly earnings in 1913 were 0.5 per cent. lower than in 1912, but 1.2 per cent. higher than in 1911.

Full-time hours of labor per week were 0.2 per cent. lower in 1913 than in 1912 and 0.9 per cent. lower than in 1911.

Rates of wages, or earnings per hour, were 1.3 per cent. lower in 1913 than in 1912 and 2.1 per cent. higher than in 1911.

By principal occupations the average full-time weekly earnings in this branch of the cotton-goods industry in 1913 were:

Keettlers, females	$ 8.54
Gentlemen, males	8.85
Laborers, bleach house, males	8.20
Laborers, color mixing, males	8.79
Laborers, dye house, males	8.77
Folders, males	14.59
Printers, males	20.78
Engravers, males	27.01

All through the cotton goods industry the general tendency of the several occupations is toward a reduction of working hours and an increase in rates of wages per hour and of earnings per full week.

Woolen and Worsted Goods.

The full-time weekly earnings of workers in woolen and worsted mills were 2.2 per cent. lower in 1913 than in 1912, and 7.8 per cent. higher than in 1911 and 8.1 per cent higher than in 1910.

Regular full-time hours of labor per week in 1913 were 0.2 per cent. lower than in 1912, 1.8 per cent. lower than in 1911 and 1.6 per cent. lower than in 1910.

Rates of wages per hour in 1913 were 2.1 per cent. lower than in 1912, but compared with 1911 they were 9.8 per cent. higher and with 1910, 9.3 per cent. higher.

By principal occupations the average full-time weekly earnings in this industry in 1913 were:

Rulers, females	$ 8.12
Carding machine tenders, males	8.01
Combers, females	6.57
Twisters, females	7.39
Combers, male	8.51
Spinners, frame, males	7.33
Spinners, frame, females	7.28
Menders, female	7.17
Card strippers, males	10.11
Laborers, dye house, males	9.41
Weavers, males	8.81
Weavers, females	13.06
Weavers, males	11.00
Weavers, females	14.06
Slashers, male, males	13.39
Loom fixers, males	16.56
Wool sorters, males	15.43

In this industry, as in the cotton goods industry, the general tendency of each occupation is toward a reduction of working hours and an increase in rates of wages per hour and of earnings per full week.

Silk Goods Manufacturing.

The average full-time weekly earnings of workers in silk goods manufacturing in 1913 were 5.6 per cent. higher than were such earnings in 1912, 8.8 per cent. higher than in 1911, and 10.1 per cent. higher than in 1910.

The full-time hours of labor per week in 1913 were 0.4 per cent. lower than in 1912, 1.3 per cent. lower than in 1911, and 1.4 per cent. lower than in 1910.

The rates of wages (or earnings) per hour were 5.8 per cent. higher in 1912 than in 1912, 10.1 per cent. higher than in 1911, and 11.7 per cent. higher than in 1910.

By principal occupations, the average full-time weekly earnings in 1913 in this industry were:

Doublers, silk throwing, females	$ 5.70
Laborers, dye house, males	11.67
Loom fixers, males	17.71
Pickers, cloth, females	8.70
Quillers, females	6.47
Reelers, males	7.43
Reelers, females	5.43
Spinners, males	6.61
Spinners, females	6.20
Twisters-in, males	15.98
Twisters-in, females	11.00
Warpers, males	18.83
Warpers, females	11.20
Weavers, broad silk, males	13.40
Weavers, broad silk, females	10.72
Weavers, ribbon, males	15.97
Weavers, ribbon, females	12.46
Winders, hard silk, females	6.30
Winders, soft silk, females	7.74

Less Hours and More Wages.

Using 100 as the index number, relative full-time hours per week in cotton-goods manufacturing have fallen from 100 in 1890 to 92.4 in 1912; in the same period wages have risen from 101.6 to 164.1. On this showing, what need was there of the great Paterson cotton-goods strike of last year? Seven and six-tenths less hours of work weekly and 62.5 per cent. more wages. In the woolen and worsted goods industry the comparative figures are:

	Hours.	Wages.
1890	101.6	99.6
1912	94.6	140.1

And in silk-goods manufacturing:

	Hours.	Wages.
1890	102.6	98.6
1912	90.6	117.1

Showing 6.0 less hours weekly and 17.5 per cent. more wages. Yet in the futile Paterson silk strike, the agitators persistently preached that the workers were worse off than they were twenty years before. Almost always, if not always, strike agitation falls of truth before actual figures of the industry affected.

British Labor Market Improved.

The British Board of Trade announces that in the trades compulsorily insured against unemployment the percentage of unemployment at October 20 was 4.16, as compared with 4.29 a week earlier and 5.11 a month ago. These figures relate to the whole of the United Kingdom, and include all unemployed workmen in the insured trades.

Cause Suffering.

WILL STOP FOUR BIG CONTRACTS.

OLD NEW YORK LAW MAY HALT SUBWAY WORK.

The Bricklayers' and Masons' Union has Discovered that an Old Statute of the State Requires that Only Naturalized Citizens be Employed on Public Work.

Four big contracts covering part of the New York subway system and held by Pittsburgh companies are involved with all other subway work in New York because labor-union leaders have notified contractors that they are violating a State law which compels contractors on public work to employ only naturalized citizens of the United States for labor.

The determination of the various contractors engaged in the subway work to cease all operations until this law can be tested in court and an appeal taken promises to throw 18,000 men out of employment and at the same time suspend a pay roll of $2,000,000 a week. The law in question was supposed to be a dead letter for years. It was held that it would be impossible to comply with it, as naturalized Americans or American citizens engaged in common labor were not of sufficient numbers to meet the demand, and if they were the wage rate would become prohibitive.

As to the situation the New York Journal of Commerce says: "Labor organization is as much in need of the support of public opinion as capital organization, but it is much more addicted to ignoring or defying it. There could hardly be a movement more certain to be unpopular in this city than that started in the name of the Bricklayers' and Masons' Union for holding up the work of contractors on the new subways. Technically there seems to be no doubt that the provision of the labor law of this State against the employment of men who are not citizens of the United States on public work directly or in the execution of contracts is violated, but ever since it was enacted that provision has been virtually a dead letter because it has proved to be impracticable to carry on such work successfully under the restriction. The rough labor of excavation in canal tunnel and subway work requires a large number of men and most of those available are unnaturalized aliens, who cannot be suddenly converted into American citizens.

"Such a law is an outrage upon workingmen as well as employers, especially private employers taking contracts for public work, and its constitutionality is more than doubtful on account of its violation of treaties with foreign nations, which are declared by the Constitution of the United States to be part of 'the supreme law of the land.' However that may be, the contracts for public work have for years been made without reference to this restriction and the terms for those accepted for the subway work cannot be executed under its operation. The attempt would make it impossible to have the work done within the prescribed limit of time and would ruin the contractors on account of the increased cost, besides indefinitely delaying the completion of the work to the great injury of thousands of people and of the interests of the city and the transit companies.

"Incidentally the stoppage which the threat of prosecution is liable to cause would throw 18,000 workmen, including many who are citizens, out of work, adding to the number of unemployed already suffering for lack of opportunity to earn a living just as winter is coming on. This may be a reason for choosing this time for making such a move as an act of duress upon public authorities as well as contractors engaged in public work, but it cannot possibly accomplish its purpose of forcing the employment of citizens only. It is not a question of union labor, for many of the unnaturalized aliens employed belong to unions and those who do not have the same right to employment as the others. The provision of law used as a fighting weapon in this case ought to be repealed when the Legislature meets, but even if that can be effected there would be serious delay, while testing the constitutional validity of the act would take a long time. Until something can be accomplished to clear up the law or clear it out of the statute book, some arrangement ought to be made for continuing the work contracted for and preventing the obstruction of new contracts. The public cannot afford to have this kind of union arrogance prevail at any cost."

HUGE ROAD OUTLAY.

More Than Two Hundred Million Dollars Spent on Public Highways in United States Last Year.

Approximately $206,000,000 was spent last year on public roads in the United States, according to statistics prepared by the United States Department of Agriculture. This represents an increase of about 250 per cent. in one decade, the estimate for 1904 having been $78,000,000.

This awakening on the part of the country to the importance of good roads is ascribed by the government investigators in large measure to the principle of the State aid to counties and other local communities. New Jersey began the movement in 1891 when it passed its State highway law. Massachusetts and Vermont followed a year later, but for the most part the other States were slow to move. In 1904 only fifteen had State highway departments; last year the individual States appropriated a total of $38,755,088 to supplement local expenditures.

The value of this State aid is, however, not to be measured by the figures alone, for the bulk of the money comes, and always must come, from the counties and townships. Thus, in 1912, the cash outlay by counties, districts and townships was $137,493,935. Complete figures for 1913 are not yet available, but it is safe to estimate the sum at approximately $151,000,000. To this must be added some $15,000,000 to represent the value of the labor contributed instead of cash in districts where this practice prevails. Last year, therefore, local communities contributed in round numbers $166,000,000, as against appropriations from State treasuries of $38,755,088.

More Pay for Gompers & Co.

A resolution is before the Philadelphia convention of the American Federation of Labor which provides for an increase of Gompers's salary from $5000 to $7500, and that of his Man Friday Morrison, from $4000 to $5000. That means $3500 a year more "pull" on union labor's wages money.

FAIL TO SETTLE KANSAS STRIKE.

BOTH SIDES CLAIM THE OTHER REFUSES TO ABIDE BY AGREEMENTS.

[BY A. P. DAY WIRE.]

KANSAS CITY (Mo.) Nov. 26.—Negotiations to settle a strike of 1000 coal miners in Southeastern Kansas in a conference here between representatives of the International Executive Committee of the United Mine Workers of America, the district officers of the union and representatives of the Southwestern Coal Operators' Association have been abandoned.

The strikers were employees of the Cherokee and Pittsburgh Coal Mining Company, who walked out November 10.

At the conferences here the operators asserted the miners refused to abide by an agreement whereby all grievances should be adjusted without stoppage of work and the miners said the operators agreed with the district officers of the union to abide by a ruling to be made by the national officers and then refused to do so.

EDUCATING FOR TRADES.

An Unreasonable Opposition by the Trades Unions Presents the Upbringing of the Coming Workmen.

[Pierre N. Beringer in American Industries:] "The trades! What equipment has the average boy for any kind of trade on leaving the grammar grades in our public schools? Manual or vocational training usually begins in the high school or is coincident thereto. Vocational training is woefully neglected in all of our smaller cities, and in the larger cities it is given so little attention as to be a farce. This article is not an arraignment of our public schools, but is an arraignment of our citizenship, and it points the way to the growing of a widening breach between men and women on the land.

"Suppose the boy is given a chance at a trade. He must enter a shop and begin at beggarly wage, and, by toilsome steps and through a wastage of years, acquire that which should have been given him through public duty, to be acquired as a sport and a joy in the schools. There are many reasons why the vocational or the manual training school is not more numerous in the land, but the most potent preventive is the blind opposition of the older generation of mechanics and artisans or the rabid union-labor members, who see in this training the up-bringing of a youthful army to crowd the elders out of their positions and their means of earning a livelihood. It is useless to contend this is a foolish fear, that there is room in this country for the employment of every skilled head and hand; the laboring foreigner will not believe it and the clannishness of the privileged class belonging to the unions will not permit its members to allow any idea to popularize the vocational school to thrive. Thus we have a lively opposition to the manual training school, and this is the second factor in making mental and physical dwarfs of the males of the land!—he embryonic elements of a sex industrial war in the not very remote future which will shake the foundation of the republic, a war deferred only by the setness of purpose of man and the unsettledness and indefiniteness of purpose of women.

"The lack of vocational or manual trianing schools has an immediate and continuing result, when taken in connection with the over-education of women and the invasion of the professional lines by the females of the land that is full of portent. These factors, in connection with the fierce opposition to the manual training or vocational school by the labor unions, are filling our jails with the mentally deformed who emerge, if they emerge at all, physical and drug-laden dwarfs, social menaces for all time, in themselves and their posterity.

"What a commentary it is on our boasted civilization that the vast majority of the men in our penal institutions are between the comparatively adolescent ages of 21 and 25. These prisons are filled with the incompetents mentally, those with a strabismal twist in their outlook, failures before the trial, crooked by fate and denied opportunity through competition with a world of women by men who have refused them educational and vocational and manual training advantages. The ever-increasing horde of women who are filling the professions and the trades are being ably assisted by the unions filling the jails with the boy children of the people."

DRIVEN INTO TENEMENTS.

Working People Who Owned Their Houses Had to Sell Because Unable to Hire Work Done on Them.

[The Square Deal:] When asked if the consumer had to pay more because the unions have succeeded in raising wages, ex-President Eliot of Harvard replied:

"That introduces a very difficult subject, because the statement presents the contrast between the advantages trades-unions derive from their forced-up wages and the resulting deprivations of the community. There is a great deal of truth in that suggestion. I see it very strongly in my own city of Cambridge, where the average family for which the breadwinner earns from $20 to $30 a week—and that, you know, is a common condition—has been forced into lodgings much more contracted than similar people occupied forty years ago. The fall of an ordinary American family from a small single cottage with a garden down to a seven-room flat is a very serious matter indeed. It is an immediate consequence of the exaggerated wages in the building trades. I was lately talking with a choresman in Cambridge who had suffered just that decline, had once owned his own house and garden, but had been driven into a six-room flat. He has four children. He said to me, "I could not afford to live in my house: I had to sell it." "Why did you have to sell it " "For two reasons," he said: "first, high taxes; and secondly, I could not afford to hire people to make repairs on my house when repairs were absolutely necessary. The carpenter charged 60 cents an hour; the plumber with his helper wanted $7 or $8 a day; the mason or plasterer even more; and the painter almost as much. I had to crowd my family into a flat of six rooms—and we have lost our garden."

That is a short story, but it is repeated over and over again by millions of people in our country at this moment. The average American family, earning from $20 to $30 a week, has lost its house and garden, a serious loss as regards happiness and content, particularly for women and children. This is a straight consequence of the trades-unions' policies in the building trades and the subsidiary trades.

New Currency Law.

(Continued from Second Page.)

the West and South are harvested, buyers must have currency with which to purchase the crops and with which to transport the crops to market. Heretofore the money required for seasonal needs in our agricultural regions has been drained away from such banking centers as New York, Chicago, St. Louis, New Orleans and Atlanta.

"Every year there was a strain on the rest of the country during the time of crop moving. The new law provides a way by which banks in the cotton, corn and wheat States may procure a supply of temporary or emergency money for crop-moving purposes."

"The theory of the law," I said, "seems to be the creation of a currency reservoir in Washington from which all national banks, by pledging acceptable securities, may draw money to the measure of their wants."

"The currency reservoir, as you term it," Mr. Hamlin answered, "is not situated in Washington at all. Instead, there are twelve reservoirs—one in each Federal reserve bank. These banks have been established in Boston, New York, Philadelphia, Cleveland, Richmond, Atlanta, Chicago, St. Louis, Minneapolis, Kansas City, Dallas and San Francisco. They are the 'reservoirs' from which the new currency is to be drawn. Each is to supply currency to the banks in a definite geographical district."

"What is the capitalization of these banks?"

"Boston, $9,711,900; New York, $19,928,400; Philadelphia, $12,501,500; Cleveland, $12,142,800; Richmond, $6,315,300; Atlanta, $4,649,900; Chicago, $12,687,000; St. Louis, $5,002,100; Minneapolis, $4,797,900; Kansas City, $5,520,400; Dallas, $5,653,600; San Francisco, $7,763,200."

"Who owns the twelve reserve banks?"

"The national banks and other banks if they come into the system, in each reserve district own the Federal reserve bank in that district. The member banks, for example, in the Boston reserve district own the Federal Reserve Bank of Boston. National banks hold stock in Federal reserve banks in proportion to their own capital stock and the amount of their reserves."

"How are the twelve Federal reserve banks managed?"

"By boards of directors, each board having nine members, six of whom are chosen by the member banks in the district and three by the national government."

"Also each Federal reserve bank is authorized to establish branch banks?"

"Yes, but none has been established thus far."

"And over all the banks—reserve banks and their branches, when opened—is the Federal Reserve Board sitting in Washington?"

"Yes."

"What sources of profit have the twelve Federal reserve banks?"

"The rediscounting of paper and the purchasing of paper in the open market. Rediscounting paper means accepting promissory notes, drafts and so on given to member banks by merchants, manufacturers and others and giving the member banks credits or currency for such notes, less a fee for that service. A national bank has $500,000 in notes. Business firms and corporations have borrowed that sum in the aggregate. The national bank needs additional currency for the conduct of its business. It takes its promissory notes eligible for rediscount to the Federal reserve bank in its district and obtains the money, the Federal reserve bank holding the notes until they are due."

"What disposition will the twelve Federal reserve banks make of their profits?"

"Six per cent. will go to the member banks—that is to the banks which own the Federal reserve banks—and the remainder will be paid to the national government as a franchise tax."

"What relations will the national banks have to Federal reserve banks in their districts?"

"They are the owners of the Federal reserve banks and, together with the national government, are the sole depositors therein."

"By what process will a national bank issue currency or money of its own? For instance, if a national bank in Boston has loaned $5,000,000 to business men and requires more funds with which to accommodate its other customers, how will it obtain the funds?"

"National banks may issue notes in the future just as they have in the past—that is, they may buy government bonds, deposit the bonds with the Secretary of the Treasury in Washington and procure currency to the face value of the bonds in return.

"The new law in addition permits national banks to take their quick assets eligible for rediscount to Federal reserve banks and obtain loans thereon, in return for which the Federal reserve banks will give them, if they desire, Federal reserve notes, to be paid to their customers or loaned to their borrowers.

QUICK ASSETS ARE DEFINED.

"Quick assets are notes, drafts and bills of exchange issued or drawn for agricultural, industrial or commercial purposes and maturing in ninety days—in other words, the paper of solvent concerns which have borrowed money for carrying on their business.

"These quick assets, as defined by the new law, do not include notes, drafts or bills covering transactions in stocks, bonds or other investment securities, except, of course, the bonds and notes of the government of the United States. A note for $10,000 given by a man who used the money in speculations in Wall street would not be accepted from a national bank by a Federal reserve bank as security for an issue of Federal reserve notes."

"What is commercial paper?"

"It is the evidence of a live commercial transaction, which has not been closed and whose payment is still to be completed. A merchant borrows $25,000 at his bank and pays for a carload of goods. The note so given is one form of commercial paper."

"How will national banks in a wheat, corn or cotton region obtain a temporary supply of money with which to move crops?"

"By taking their quick assets, as I have already said, to the Federal reserve bank in their district and getting credits, or the currency, which the new law authorizes."

"What can be done if there is an oversupply of money in a Federal reserve bank or district?"

"If too many Federal reserve notes are outstanding they will promptly return to the Federal reserve bank and be deposited there, or they will be presented for redemption. If a Federal reserve bank has more actual money than it needs, it can use its surplus funds for buying commercial paper elsewhere."

"You have said that national bank currency or money will hereafter be based on bonds and commercial paper?"

"Yes, on bonds until the expiration of the Aldrich-Vreeland Act. The Federal reserve notes, however, will be based on commercial paper."

"What would happen were the commercial paper of some firm or corporation, discounted at a Federal reserve bank by a national bank, prove to be worthless?"

"The national bank would be obliged to make it good if it were not paid at maturity."

"A Federal reserve bank will do business only with the member banks in its district?"

"Yes, except, as I have stated, it may also buy specified kinds of commercial paper, etc., in the open market from whomsoever it pleases."

"Are all national banks required to place themselves under the new law?"

"They are."

"State banks and trust companies are outside the law?"

"They are not obliged to join the system, but may do so."

"Will money still continue to be drained from inland banks into the great banks of New York?"

"There is nothing to prevent interior banks from depositing their funds, over and above their reserve requirements, in New York, just as they have done in the past, but some of the inducement to do so has been removed."

"Hasn't idle money in large cities been sent to New York in the past and there used by speculators for their operations in Wall street?"

"Such money has been sent to New York and has been used in making loans secured by collateral."

"Will New York cease to be the money center of the United States?"

"That depends on a definition of terms. There is nothing in the currency act to injure the legitimate prosperity or prestige of New York, so far as the prosperity and prestige are founded on the actual ownership of wealth."

"What relation will the citizen have with the Federal reserve bank in this city or district?"

"No relation whatever. He cannot own stock in a Federal reserve bank, he cannot borrow money at such a bank, nor can he take commercial paper to such a bank and have it discounted."

"Will Federal reserve banks accept and pay interest on deposits?"

"The law is silent as to that."

"How is the holder of the new Federal reserve notes or money safeguarded against loss?"

"By large gold reserves held in the banks, by a guarantee of the notes and by first liens on the assets of the banks."

"Formerly national banks have not been permitted to loan money on real estate. May they do so now?"

"To a limited extent; upon farm lands, under careful supervision of the Federal authorities. The loans must not run for more than five years and in amount must not exceed one-half the actal value of the property on which the loans are made."

"Can persons living in cities or villages borrow money at national banks on their dwellings or business buildings?"

"They cannot."

REPORTS TRANSFERS.

Pomona Realty Broker Sells Property With Total Value of Over Hundred Thousand Dollars.

[SPECIAL CORRESPONDENCE.]

POMONA, Nov. 28.—J. A. Fitch, a realty man of this city, reports having concluded the following real estate deals, aggregating a property valuation of $109,000: W. H. Mattison, Ionia, Mich., to Mrs. J. M. Mitchel, lot in the Pacific Coast Land Bureau's subdivision, in this city, $2100 cash; E. C. Daniels, Chino, to a local investor, lot in Bailey & Bishop's subdivision, Pomona, purchaser turning in cash and other real estate, total consideration involved, $12,000; M. L. Gilbert to Mrs. J. M. Mitchel, ten-acre improved orange grove, southeast corner Ramona street and Fifth avenue, this city, with good crop of oranges on the trees, Mrs. Mitchel turning in as part payment large residence on East Holt avenue, Pomona, total consideration involved, $21,000.

Elmer E. Booth to Percy V. Hills, five-acre full-bearing orange grove on East Kingsley avenue in exchange for two bungalows, one in Hawthorne place, the other on Francis street, total consideration involved, $16,000; E. H. Stagg to L. Ballou, lot in Lincoln Park subdivision, Pomona, with two-story house, in exchange for North Euclid avenue home in Pasadena; Fred Lake to J. P. McDowell of Eskridge, Kan., ten-acre bearing citrus grove at San Dimas in exchange for 200-acre Kansas farm, total consideration, $42,500.

IMPERIAL TRAVEL.

[SPECIAL CORRESPONDENCE.]

NILAND, Nov. 28.—Indicative of the heavy movement of people into Imperial Valley was the census taken this week, showing 286 passengers alighting from eastern trains to change cars here for Imperial Valley points. At Niland the branch valley line leaves the main line and runs south to Calexico, thus giving an exact index of the incoming and outgoing movement of freight and passengers.

OPEN TO PUBLIC.

The new town and subdivision of Southlands on the Redondo boulevard about half way between Redondo Beach and Los Angeles was informally opened last Sunday by the McCarthy Company. The formal opening will take place at a later date. The tract comprises 480 acres lying around Wiseburn Station. The acquisition of the property by the McCarthy Company was reported in last Sunday's Times.

Mines and Mining in the Great Southwest.

California.

WOULD OUST SIERRA TOWN.

Mining Company Wants to Work Ground.

Decision in Eviction Case Expected Soon.

Delhi Company Intersects Long-sought Vein.

[SPECIAL CORRESPONDENCE.]

NEVADA CITY, Nov. 26.—The Neocene Mining Company of Los Angeles, has completed its eviction case against residents of the village of Scales, in Northern Sierra county, and the decision of Judge Smith is expected to be handed down at an early date. The company holds patents to the land on which the village is located, and development has shown that rich gravel deposits extend under the settlement.

For this reason the company is desirous of removing the homes of the inhabitants and working the land by the hydraulic method. The residents have stubbornly fought the case, on the ground of adverse possession for five years.

For several years the Neocene Mining Company has been actively operating hydraulicproperties in the vicinity of Scales. It has ranked among the most important recent placer mining enterprises in the State.

A mining case that is attracting keen attention from mining men throughout California has been taken under advisement by Judge Jones of the Nevada County Superior Court. Charging that the Kenosha Mining Company, a Wisconsin concern had failed to perform annual assessment work for 1913, George Whiting and other Grass Valley miners jumped the property last New Year's Day, and retained possession despite determined objections on the part of the company. The mine is considered the most valuable property in the Deadman Flat section, is well equipped and has produced much rich ore.

The company asserts it did perform the necessary work, and that the seizure was unjustified and without merit. A stubborn legal battle followed.

A decision in the case will probably be handed down before the close of the month. Whichever side wins, it is certain that the mine will be energetically developed, on account of recent discoveries in adjacent properties.

FOUND AT LAST.

After months of cross-cut driving, the long-sought vein in the Delhi mine has been intersected, according to the management. At point of intersection the shoot ranges from twelve to thirty inches in width, with free gold showing. It was encountered about 300 foot below the old shaft workings, and drifts are being extended to open the ore for early extraction. New pumps are to be installed and the mill placed in shape for early crushing.

The Brunswick Consolidated last week declared another dividend of 6 cents per share, amounting to $18,-000. This makes $90,000 distributed to stockholders thus far for the present year. Considerable stock is held by residents of Los Angeles and also in eastern cities. The management states that the mine is in splendid condition, with deep developments steadily increasing the productive area. Important additions to the mill will probably be made early in 1915.

The Brandy City Mining Company, operating the largest hydraulic mine in Central California, has completed numerous improvements on its property, including additions to the plant and extension of the water-supply system. In the course of the summer new ground was brought within the productive area. Everything is in readiness for the most active season in the company's history, as soon as the wet season sets in.

From two to four giants are operated the greater part of the year on this property, and a massive dam of concrete prevents the escape of debris to the streams. The efficiency of the restraining system has been demonstrated by the absence of complaints against the company by the unfriendly farming interests of the valley country.

The City of Six Mining Company, operating a promising quartz mine near Downieville, has let a contract for the driving of the main tunnel 100 feet further, and permits the contractors to drive 200 feet if they desire at a stipulated figure. The company recently opened good ore in the property and the new work is designed to open the vein at considerable depth below the old workings. Angelenos recently acquired a half-interest in the property.

HAMMOND OPTION.

The syndicate of California and eastern capitalists headed by John Hayes Hammond, which recently examined several placer properties along the Sacramento River near Redding, has taken an option on the Russell placer holdings, near the old camp of Igo, and placed a diamond drill at work. Options are also being negotiated for proven dredging ground below Redding, and it is planned to operate another drill at this point to check returns obtained by former explorers.

The syndicate has secured an extension of its options on extensive placer ground along the Trinity River, and is expected to install two large dredges in this field next summer.

Reports that the Mammoth Copper Company, the largest red-metal producer in California, was contemplating suspension of activities until the copper market improved have been denied by the management. It is stated that work will continue along present lines for several months, and possibly until the demand for copper justifies a larger output. The ore in storage has been practically consumed, and the mining force will be increased this week to keep the two furnaces supplied.

The company has shipped in large quantities of winter supplies, and appears confident of its ability to continue operations despite the low price for copper and the hostile actions of the farmers. The Mammoth ore averages about $7.50 per ton in gold and over $1 in silver, a feature that enables the company to meet a large proportion of operating expenses.

GOLD OUTPUT.

Preliminary estimates for 1914 place the gold yield of California at $21,000,000, the largest production since 1852, when the $24,000,000 point was passed. In 1913 the output reached $20,406,958. About $12,000,000 of the 1914 yield is credited to the deep quartz mines, and over $8,000,000 to the gold dredgers.

The Oom Paul mine, near Etna, is again commanding interest after several years of mediocre performance. An old vein was recently recovered and is showing considerable rich ore. The old Johnson mill has been repaired to treat the quartz. Quartz mining is unusually active along the Salmon and Klamath rivers.

VERDE'S HUGE STOPE.

"AS BIG AS A CHURCH."

[SPECIAL CORRESPONDENCE.]

JEROME (Ariz.) Nov. 26.—"As big as a church" is a description given of the main stope on the 1200 level of the United Verde. It has solid walls that are said to need no timbering.

No stock is for sale in the United Verde Company, and the management ever is averse to publicity, yet enough is known to tell that the famous property, after thirty years of operation, is showing up richer than ever. The marvel, however, is not its richness but its permanency.

The copper situation has just caused the shutdown of the Arkansas and Arizona mines, a corporation that has spent $700,000 in the past few years exploring one of the Verde faults. The hoist, which cost $55,000, is not far from the mouth of the main United Verde tunnel.

A fault is being sought for by the Verde Extension Company, a corporation controlled by experienced Southern Arizona copper miners. The main shaft is now within a few feet of the 1400 level, where a station will be cut. From this a crosscut will be run to a rich ore body already well developed 200 feet above.

This property already is considered in the bonanza class. It lies immediately below the town of Jerome, south of the Arkansas and Arizona, and in a parallel canyon to that into which the main United Verde tunnel opens.

Goldfield.

LIVELY TIMES ARE HERALDED.

CAMP IS DESTINED TO "COME BACK" SOON.

Signs of Revivification in Increasing Interest of Mining Men and General Public in Recent Development — Preliminary Estimate of Consolidated Company.

[SPECIAL CORRESPONDENCE.]

GOLDFIELD (Nev.) Nov. 26.—Unless all signs are misleading, the Goldfield district is destined to "come back" with a vengeance in the near future. While it is not reasonable to suppose that the wild excitement that characterized the "early days" will again be witnessed, there is no gainsaying the fact that the camp is on the eve of a great revival of mining activity.

Evidence that the future holds in store for Goldfield a new era of prosperity closely approaching that of the halcyon days is not only found in the activity of the shares of many of the local companies on the stock exchanges of San Francisco and New York, but in the renewed interest manifested by the members of the mining fraternity, in particular, and the investing public, in general. At no period in the last five years have inquiries as to conditions in this district been more numerous than at present.

The preliminary estimate of the Goldfield Consolidated Mines Company of production and earnings in October, recently made public by A. H. Howe, secretary and treasurer, leave no doubt that the various mines of the company last month made the best showing in the past three. The October output amounted to 28,660 tons of ore, from which net profits of $149,-000 were realized, as against 27,871 tons and net profits of $120,599 in September, an increase in output of 789 tons and in net profits of $28,401.

The quarterly statement also recently issued by the company shows that during the three months ending September 30 the company mill reduced a total of 79,605 dry tons of ore, from which values were recovered to a total of $918,088.26. Operating expenses amounted to $516,877.77, leaving a net realization for the quarter of $401,-210.49.

After completing the purchase of the control of the Aurora Consolidated Mines Company by the payment of the balance due, namely, $374,211, the company had on hand in cash and bills receivable approximately $697,-000 at the end of the quarter named. The figures contained in the quarterly statement and the preliminary estimate of production and earnings last month make it evident that the various properties of the company are in excellent physical condition.

JUMBO EXTENSION.

Results of the most satisfactory character are attending operations in new raise 503-C above the east crosscut of the main southeast cross-cut on the 1017-foot level of the Velvet claim of the Jumbo Extension Mining Company, which Friday night revealed the downward extension of the ore body that has been yielding a large tonnage of rich rock on the 952-foot intermediate level for some time past. According to General Manager Charles S. Sprague and Consulting Engineer J. K. Turner, the ore-body at the new point of exposure has already been proven for a width of eighteen feet with no indication as to when the hanging wall will be disclosed.

At a point forty-two feet above the cross-cut on the 1017-foot level, the raise passed out of the shale footwall of the vein into quartz, which proved eight feet wide and gave average assays of $22 per ton. Immediately above the quartz body, four feet of the latite broken down gave values of $248.58 per ton, divided as follows: 17.64 ounces gold, 7.16 ounces silver, and 2.16 per cent. copper. Muck from six-foot machine drill holes put up in the top of the raise gave assays of $234.04 per ton.

The Jumbo Extension Company has made an excellent showing since the control and management was taken over by the Sprague interests. The company's dividend of 5 cents a share is payable December 15 to stockholders of record on November 20. There will be distributed among the stockholders a total of $62,500. This is the second dividend declared by the company, the first amounting to $97,-116, having been disbursed on July 15, 1911, from the proceeds of the sale of the Vinegarone fraction claim to the Goldfield Consolidated Mines Company.

Arizona Mines.

HARQUA HALA IN RING AGAIN.

Famous Property Now Sees Fourth Revival.

Wave of Activity Enters Groom Creek.

Happenings in the Various Mining Districts.

[SPECIAL CORRESPONDENCE.]

PRESCOTT (Ariz.) Nov. 26.—The once famous Bonanza mines at Harqua Hala in Northern Yuma county, appear to have "come back" for about the fourth revival. At a Prescott bank is a 100-ounce bar of gold bullion valued at $1800, brought from the property, where it had been pounded out of ore hoisted from one of the old workings, abandoned years ago as worked out.

A new company is operating, with W. W. Stevens, the company's president, and William J. Mulvenon of Prescott, a heavy stockholder, superintending the work on the ground. They have been driving out from some of the older stopes and recently have struck much rich ore. It is treated in the same old mill from which in the past came a stream of wealth.

Arrangements have been made for handling at the Poland mill of about 500 tons of ore from the Poorman mine. About 40 per cent. of the gross gold value is expected to be caught on the plates. For about a year the mine has been developed under the management of J. N. Duncan.

Much activity is noted in Groom Creek district, a short distance south of Prescott. In the Yellow Jacket property L. S. Williams has struck a five-foot ledge, with fine values in gold, silver and copper.

In the same locality, adjoining the well-known Emporia property, is the Cottonwood mine, on which William Linden, at fifty feet of depth, has exposed a fine vein that samples $55 to the ton in gold. A carload of the ore has been made ready for shipment to a Douglas smelter.

RARE MINERALS, METALLURGY, CHEMISTRY.

"INQUIRIES FROM AND ANSWERS TO CORRESPONDENTS.

LOS ANGELES, Nov. 10.—Q.: I write to ask if you will kindly assist a student who is trying to obtain some knowledge of chemistry by studying from a text-book. I wish to find: (1.) How the formula is obtained of any compound? (2.) How the reaction is figured, as for instance: 26.9 per cent. of Na. 16.58 per cent., N. 56.52 per cent., O, gives the formula NaNo3. (3.) How do chemists know the difference between an acid and a salt by reading a formula, as for instance, HNO3 (nitric acid, and KNO3 (salt.) Thanking you kindly.

G. R. K.

A.: Your questions indicate that you have your mind on nitrates and NITRITES chiefly.

We shall not use the short hand of chemistry in this discussion, and it shall be our endeavor to give you chiefly facts in every-day English.

(1.) There are different kinds of formulae. The basis for the classification of organic compounds is usually indicated in part, in their chemical formulae and such formula is structural formulae.

With structural (or constitutional) formula the connection between the atoms in a molecule is indicated.

The showing of a formula on paper is relatively unimportant. "The formulae are intended to show the manner of combination, and not the exact positions of the atoms." Take the symbols in the constitutional formula for acetic acid, for example.

The formula for acetic acid may be shown, in symbols, that the acid is monobasic, or (in other symbols) it may indicate that the origin of the acid is from certain "salts." The improperly defined term "salt" includes the greater per cent. of solid chemical substances, and especially those in crystal form.

A rational formula shows by the way it is written, the manner in which a compound breaks up or is formed under certain conditions, and "shows the relations of allied compounds to each other."

W. A. N.

"A rational formula is an abridged constitutional formula, which indicates certain relations not shown in an empirical or molecular formula; or it is a molecular formula so written as to indicate certain chemical relations of the compound."

A symbol represents an atom. A formula represents a molecule. Hydrogen and oxygen are elements. A molecule of water (a compound) is composed of the elements hydrogen with oxygen. When the gasses hydrogen and oxygen combine directly hydrogen monoxide (water) is produced. Water, by weight, is composed of 88.89 per cent. oxygen with 11.11 per cent. hydrogen; the ratio, therefore, is 1 of hydrogen to 8 of oxygen, or 2 to 16. By volume, water is composed of hydrogen 2, with (approximately) oxygen 16, more exactly, for oxygen 15.88.

A molecule of steam contains an atom of oxygen; 2000 molecules contain 2000 oxygen atoms, but bear in mind that the 2000 oxygen atoms are obtained from 1000 of oxygen molecules.

Well has it been said: "You cannot put fifty horses into 100 stables, so that there shall be exactly the same amount of horse in each stable, but you can divide fifty pairs of horses among 100 stables."

"A chemical formula represents a molecule either of an element, or of a compound." It indicates the name of an element, for example: S. (sulphur.) It shows a constant weight of a compound. "Its symbol or symbols, together with a small figure attached to the foot of any symbol, show the number of atoms in the molecule." It stands for the molecular weight (a constant weight) of a compound, and for the sum of the combining weights or of the weights of the atoms in the molecule. It represents two volumes of the substance, if volatilizable, in the state of gas or vapor, and the number of volumes of gaseous elements from which two volumes of any gaseous compound were obtained.

Chemical equations or chemical diagrams are collections of formulae and symbols, forming pictures or illustrations of the state of things before and after that metathesis (interchange of atoms) of molecules which results in the formation of molecules of new substances. So much on formulae.

(2.) In this query you ask how the "reaction" is figured for 26.9 per cent. of sodium; 16.58 per cent. of nitrogen; 56.52 per cent. oxygen, and on which, you state that this "gives the 'formula' for sodium nitrate." The percentages you give are near to that of pure sodium nitrate. Referring to your "formula," it appears that you are indeed on peculiar ground; we do not understand just what you seek. Such a "formula" has the earmarks of a mechanical mixture, and by such a proceeding it would be an odd method to obtain sodium nitrate. The "formula" you give is sodium, plus nitrogen, plus oxygen, and a very doubtful method for obtaining sodium nitrate.

The molecular weight of sodium-nitrate is $5.91, and likewise the "formula" weight, and this weight is obtained by adding together the atomic weights of sodium (23,) nitrogen (14,) with oxygen 16 (or rather three of oxygen) multiplied by three.

Nitrate of soda may be obtained by treating carbonate of soda with nitric acid, as follows: Sodium (2,) carbon (1,) oxygen (3,) plus two of nitric acid, and this will equal sodium nitrate (2,) plus water, plus carbon dioxide. Sodium nitrate is analogous in its chemical properties to potassium nitrate (niter.) You can also form sodium nitrate as follows: Take sodium chloride (common table salt) plus silver nitrate, and the "reaction" will be silver chloride, plus sodium nitrate.

Your last query relates to potassium nitrate, and acid, how to distinguish, etc. Observe that there is no hydrogen in the nitrate, therefore it is not directly a hydrogen acid. Treat any nitrate with any acid, and nitric acid is formed by a reversible double decomposition. Nitrous acid (hydrogen 1, nitrogen 1, with oxygen 2,) is produced by decomposing nitrates.

Refer to your textbook on the subject of terminations; ite, ous, ic, and so forth.

Infusorial Earth and Kaolin.

MOJAVE, Nov. 10.—Q.: By parcel post I am sending two small clay-like pieces of matter. Some of our desert rats say it must be "kaolin," but as we do not know, thought it best to ask The Times to please tell us, and also as to its value (if any?) There is a large deposit of this material about 250 miles from Los Angeles. The deposit, which is a large one, is within one mile of railroad, and high enough to use tram to deliver the material to railroad or station. I am positive that power shovel could be used to mine the material if a market for same could be secured. I will watch the "In the Earth" column and thank you in advance for the desired information. For the desert prospectors.

W. R. J.

A.: Mighty glad to get a line from you representing the friends of the writer—"the desert rats."

In a very few lines we hope to give tests by which you and the mining boys can distinguish between kaolin and infusorial earth. The sample is diatomaceous earth of good quality, and the two given name, apply to the same variety of "earth."

Buy a couple of test tubes, a stick of potassium hydrate or that of sodium hydrate (caustic potash;) add to your purchase a few ounces of c. p. sulphuric acid, and an empty four-ounce vial to make a solution with soft water mixed with either of the alkalies referred to.

For kaolin drop a little of the suspected mineral in your test tube, cover it with the acid, and warm the tube and contents over a coal of fire. If the sample is kaolin, the alumina present will be dissolved, and the silica will precipitate. As a matter of fact, this is one of many tests.

On the other hand, suppose you try out for infusorial earth, and you will find that it is not solubie in acids, but it is soluble in the alkali solutions above given, and quickly so when heated.

The deposit you refer to is undoubtedly of value for "packing" around boilers, and in walls. It is also used in the manufacture of dynamite, and in the arts of the perfumer.

Massive Sample Required.

SAN DIEGO, Nov. 11.—Q.: Am sending you under separate cover samples of supposed zinc ore. Will you kindly give me analysis and per cent. in zinc, and also value?

J. W. A.

A.: Zinc is present in a few of the minute chips, and in others almandine garnet (microscopical) appears. No satisfactory analysis can be given unless a massive sample of the "ore" is submitted for test, etc.

Tin Not Present.

RICHFIELD (Utah) Nov. 11.—Q.: I mail with this letter two samples of mineral. No. 1, I believe, carries tin, and if so I would like to know about what per cent. I have a vein of this ore about ten feet wide. No. 2 may carry potash (?) if so I would like to know about what per cent.

W. A. N.

A.: No. 1 is in part fire clay with trace of lime, iron oxides, and trace of antimony. No. 2 is lime carbonate in porous formation. Potash present in low percentage.

Manganese-Iron Ore.

WHITTIER, Nov. 12.—Q.: Enclosed is a sample of ore that I broke from a mass which I run across while trailing a deer this summer, I thought it was hematite, and that I had an iron mine, but guess I was mistaken. Can you tell me what it is? Has it any value?

L. B.

A.: It would be well to follow the trail for a better grade ore, and you might "run across" ore more valuable than hematite (iron peroxide.)

Manganese and Calcite.

FRESNO, Nov. 13.—Q.: Found in San Joaquin Valley. Please test and report results in "In the Earth" column.

M.

A.: The whitish sample with rainbow colors showing in "the innards" is crystallized calcite. The iron-black sample is a mixture of iron oxides, manganese dioxide, lime carbonate and aluminum silicate.

Wulfenite.

TUCSON (Ariz.) Nov. 14.—Q.: I send some concentrates washed clear in a pan, and I desire to know if this is vanadium ore.

T.

A.: Vanadium not present. The concentrates are those of lead molybdate, and named mineralogically at the subheading.

Obsidian and Orthoclase.

LOS ANGELES, Nov. 14.—Q.: Please tell me what No. 1 is. No 2 comes from a different locality, and it is in a ledge eighteen inches wide. No. 1 is from near Salton Sea, and No. 2 from twelve miles from Riverside.

L. E. S.

A.: Glad to hear from you. Sample No. 1 is a fine grade of volcanic glass (obsidian,) and No. 2 is potash feldspar. If there was a practical way to "loosen oudt" the potash present in material represented by the samples it would pay to extract it, but the trouble is, at present, that there is no practical way of doing so on a commercial scale.

High-Grade Cinnabar.

SAN FRANCISCO, Nov. 14.—Q.: Under separate cover I am forwarding by parcel post two samples of mineral from near Elliot Creek, in Southern Oregon. I am satisfied that the large sample is cinnabar, and ask, respectfully, for mercury percentage. The small cubes were obtained in panning gold at the locality and held back with the gold. What are the cubes?

D. H. A.

A.: Glad to hear from you. Mighty fine cinnabar that! The cubes are cinnabar, also.

Approximately, the large sample carries 72 per cent. mercury.

Xanthite.

LOS ANGELES, Nov. 14.—Q.: Here is some of the most peculiar mineral that I ever saw, and I have been a prospector for twenty-two years. When I look at it with my field glass it looks more peculiar. It gets me, sure! Best luck to you and The Times.

L. W.

A.: Glad to hear from you. The sample is named at the subheading, and it is a variety of idocrase, which occurs in small, round grains that separate with slight force applied. Under the microscope the grains show up as imperfect crystals with foliated texture. Color yellowish; of resinous and splendent lusters. Sp. gr. 3.3.

Not Kaolin.

LOS ANGELES, Nov. 4.—Q.: I send you a sample from a claim in Los Angeles county, and I take it to be kaolin. There is quite a lot of it at the claim, which is nine miles from railroad. Please test it and give me report in "In the Earth." I am a prospector, and I thank you for past favors.

O'B.

A.: Glad to hear from you. The sample is infusorial earth.

Black and White.

LOS ANGELES, Nov. 5.—Q.: I now hand you two samples, one white and the other black. I picked these up at a place twelve miles from Riverside. Is the black one pitchblende, and is the white a gem stone? Please tell me if of value.

G. E. L.

A.: The black sample is ilmenite (titanic iron ore.) The clear (you can see through it) crystal sample is calcite (lime carbonate.)

Trachytic and Pegmatitic.

SEARCHLIGHT (Nev.) Nov. 6.—Q.: The enclosed sample rock comes from the Searchlight district, Nevada, about twenty miles northeast from Searchlight. Would be pleased to know the name of it, and if of any value. The ledge from which it was taken seems to be a genuine ledge running northeast and southwest, with walls on both sides of it. Thanking you in advance.

J. A. S.

A.: It would have been well to "take a squint" at the matter comprising the walls. You might try samples with those interested in certain silicaware manufacture.

Sulphides.

SAN FERNANDO, Nov. 6.—Q.: Will you kindly classify the enclosed sample of ore; tell me if it contained anything of commercial value, and add to favors already shown me. I assure you that your efforts are duly appreciated.

O. C. G.

A.: Very glad to hear from you. Some sample that! It is quite a mixture of sulphides, with "iron alum" in the mass. Pryite, chalcopyrite, arsenopyrite, and "peacock iron," with iron oxides are contained in the mass. Manganese trace. Platinum absent. Not assayed for gold.

Low-grade Talc.

LOS ANGELES, Nov. 6.—Q.: Enclosed please find two samples of rock or mineral. The samples are from Fresno county. What is it?

H. G. S.

A.: Glad to hear from you. Both samples are named at the sub-heading. The greenish sample is the best of the two. No sample is of commercial value.

Quite a Variety.

Q.: Thanking your mineral department for past favors, I am sending you some more samples for analyses to see if the seven samples carry any values. Nos. 1, 2 and 3 are outcrops on one hill. Nos. 4, 5, 6 and 7 are very close together on another hill. All of them from the Funeral Mountains, Inyo county, Cal.

A. S. W.

A.: Glad to get a line from you. No. 1 is micaceous iron ore (var. hematite.) No. 2 is altered jasper-iron, with potash 3 per cent. approximately. No. 3 is copper-stained dolomitic rock; copper present 5.50 per cent. No. 4 quartz, iron, manganese and trace of lead. No. 5 altered rock; silica, lime, soda and potash present. No. 7 baryte, quartz, lime, iron oxides, with soda, potash and lead traces. No sample tested for gold or silver.

Ferruginous Quartz.

LOS ANGELES, Nov. 7.—Q.: Please assay this rock from Riverside county, California.

J. T. C.

A.: Mica, iron oxides (some of the iron resembling gold) "peacock iron" present in the mass. Lead trace. Not assayed for gold or silver.

Platinum Absent.

VICTORVILLE, Nov. [illegible] send you sample of rock from my prospect in this vicinity. Kindly let me know through your paper what minerals it contains, and if any platinum present?

R. F.

A.: Good looking quartz; oxides, iron carbonate and [illegible] morph after pyrite in the [illegible] timony (stibnite) present [illegible] and microscopically. Not assayed for gold or silver.

Epidote and Tourmaline.

LOS ANGELES, [illegible] Please give me information [illegible] closed samples. Locality, [illegible] county.

A.: The greenish [illegible] acicular tourmaline with [illegible] one side. The brownish [illegible] iron oxide sample carries [illegible] No sample is of gem value [illegible] specimens are sought for by [illegible] collectors, colleges and [illegible]

Microscopical Puzzle.

PALMDALE, Nov. [illegible] sending you sample of [illegible] near this place. Will you please tell me what it is, and if it has any value?

A.: The sample is [illegible] dolomite, strontia [illegible] Blackish "slickensided" [illegible] with pyrite and [illegible] pyrite throughout the [illegible] coating that very [illegible] gold.

The value of material [illegible] by the sample is [illegible] tested for gold.

Bindheimite.

JOHANNESBURG, [illegible] I enclose under separate [illegible] specimens marked No. 1 and [illegible] latter said to be a [illegible] combination of antimony [illegible] prefer your opinion.

A.: No. 1 sample is too [illegible] full test. It is altered [illegible] tic matter present; some [illegible] non-gem "cat's eye" [illegible] No. 2 is Bleinier [illegible] mineralogists. The [illegible] mineralogists have [illegible] stance "Bindheimite," [illegible] euphonious name, perhaps.

Bindheimite, is [illegible] antimoniate and carries [illegible] cent. antimonious oxid [illegible] 40 per cent. The [illegible] in part and spherical [illegible] somewhat is metallic [illegible] luster, streak white-[illegible] 4, and sp. gr. 7.99. [illegible] pipe fuses on charcoal [illegible] globule, and finally [illegible] lead.

This mineral is [illegible] chanical mixture of [illegible] many ochres. It [illegible] decomposition of ore [illegible] lead.

$15,000,000

—this tremendous sum came into Southern California for the beet sugar crop of 1914. This is the estimate given by the Southern Pacific Railway Company and tallies almost precisely with the figures of the Southern California Beet Growers' Association.

—beet sugar ranks lowest in the wholesale market. It is more costly to reduce, there is more of waste, and it sells slower. The primary demand of the market is for

Cane Sugar

—which rules never less than ten points above the beet sugar price in any market of the world. No tariff legislation nor other cause depreciates the demand and the price of sugar from the real cane.

—and Southern California promises to be one of the greatest sugar cane districts of the entire globe through the practical demonstration that in Imperial Valley the cane grows higher, quicker, straighter and with a greater percentage of saccharine matter than anywhere else. Soil, climate and sunshine make CANE a tremendous success and a marvelous possibility.

—there are now known to be thousands of acres just west of

CALIPATRIA

—known as Calipatria and Nile-Land Farms, especially adapted to the growing of sugar cane. This land is available, to a restricted amount, to those ready to buy on EASY TERMS for both the acreage and the water shares (one-fifth down and the balance one, two, three and four years.)

—the discovery of sugar cane possibilities in Southern California is bigger than the finding of gold in 1849. It is one of the greatest "finds" in the richest valley on the continent.

This Is Opportunity

—All of the facts may be had from Carl F. Schader, 610 Van Nuys Building, representing the Imperial Valley Farm Lands Association, owners of 47,000 acres of Imperial Valley Farms. Ask

—Carl F. Schader—

Good Cause.

WINTER'S HAND ON CHILDREN.

Snow in Belgium Adds to the Orphans' Misery.

But Many to be Given Homes in Sunny South.

Blanks Now Ready to go Out to Applicants.

Winter in all its fury has settled [illegible] the European war zone and [illegible] every country engaged in the [illegible] conflict news dispatches tell [illegible] of the great suffering caused by the [illegible] relenting elements. For two weeks [illegible] has been snowing in Belgium, accentuating the misery and woe of [illegible] on the battlefields and those at [illegible]. Among the latter are thou[illegible] of little orphans who are in [illegible] need of food, clothing and protection.

It was the realization of the deplorable conditions that would prevail in the war-torn country that [illegible] The Times and the Chi[illegible] Tribune recently to institute a [illegible] for the securing of homes [illegible] the distressed children, the [illegible] have been made fatherless and [illegible] many instances motherless. The [illegible] have not fallen on deaf ears [illegible] the Southland, scores of represen[illegible] citizens of Los Angeles and [illegible] having joined the humani[illegible] project by offering to throw [illegible] their homes and their hearts to [illegible] orphans of Belgium. But more [illegible] those kind-hearted and sympa[illegible] people are needed if all the [illegible] who are expected to be [illegible] here for distribution are [illegible] properly housed and taken care of.

It is urged by The Times that all [illegible] desiring to adopt or provide [illegible] for one or more of [illegible] orphans mail or telephone at once [illegible] to the War Orphans' Bureau [illegible] application blanks. The applica[illegible] blanks have been printed and [illegible] be sent tomorrow to those who [illegible] already asked for them.

THEY'LL BE HERE SOON.

The plan of The Times and the [illegible] Tribune is to provide homes [illegible] the United States for as many of [illegible] war orphans as possible. Ulti[illegible] it is planned to extend the [illegible] to all of the countries engaged [illegible] battle, but for the present attention is directed to the Belgian children. At an early date the first delegation of them is expected to arrive [illegible] New York and many of them will be brought direct to Los Angeles. Upon their arrival here it is planned to furnish them a temporary home [illegible] all of the applicants who have been approved by the committee [illegible] is to be appointed in the near [illegible] may visit them. They will be [illegible] to the homes chosen by an[illegible] committee.

Approval of the efforts of this [illegible] paper to find homes for the or[illegible] is coming from all sides. Many [illegible] prominent persons have offered to [illegible] their services to the movement, [illegible] they have commended in the [illegible] terms. The following letter [illegible] received yesterday from Julius [illegible] Brown, president of the board of [illegible] trustees of the Children's Home So[illegible] ciety of California:

"Among the praiseworthy effort of [illegible] The Times to provide family homes [illegible] for Belgian children made orphans [illegible] by the war, the Children's Home So[illegible] ciety of California desires to offer [illegible] co-operation in the accomplish[illegible] ment of this object.

"This society is licensed by the [illegible] Board of Charities and Correc[illegible] tion to do this work and during the [illegible] past two years it has placed dependent [illegible] children in 749 selected homes. [illegible] It is organized to have its repre[illegible] sentatives throughout the State visit [illegible] the homes of its wards until they are [illegible] finally adopted or until they attain [illegible] their majority, which is a very im[illegible] important part of the work."

NEEDED, A SISTER.

In supplementing his request for an [illegible]



Discovers that She Has [illegible]

Mrs. Cumi Romans, [illegible] second husband, Mr. Martindale, denies he ev[illegible] Romans is the central figure in a sensation[illegible]

000

California for the
iven by the South-
ost precisely with
owers' Association.

arket. It is more
sells slower. The

gar.

e the beet sugar
gislation nor other
ugar from the real

e of the greatest
the practical dem-
ws higher, quicker,
saccharine matter
e make CANE a

s just west of

RIA

especially adapted
available, to a re-
SY TERMS for
th down and the

outhern California
s one of the great-
t.

unity

be had
610 Van
esenting
m Lands
of 47,000
y. Farms.

er

Platinum Absent.

VICTORVILLE, Nov. 7.—Q: I send you sample of rock from prospect in this vicinity. Kindly let me know through your paper what minerals it contains, and also if platinum present? R. A. J.

A.: Good looking quartz! Iron oxides, iron carbonate and pseudomorph after pyrite in the rock. Antimony (stibnite) present sparingly and microscopically. Not tested for gold or silver.

Epidote and Tourmaline.

LOS ANGELES, Nov. 4.—Q: Please give me information on enclosed samples. Locality, Riverside county. J. T. C.

A.: The greenish sample carries acicular tourmaline with epidote on one side. The brownish red stain is iron oxide sample carrying tourmaline. No sample is of gem value, but such specimens are sought for by mineral collectors, colleges and so forth.

Microscopical Pyrite.

PALMDALE, Nov. 5.—Q: I am sending you sample of rock from near this place. Will you kindly tell me what it is, and if it is of any value? J. L.

A.: The sample is composed of dolomite, stronfia and pseudo-fliachish "slickenslides" are present with pyrite and pseudomorph after pyrite throughout the mass, the coating that very much resembles gold.

The value of material represented by the sample is problematical. Not tested for gold.

Bindheimite.

JOHANNESBURG, Nov. 1.—I enclose under separate cover specimens marked Nos. 1 and 2. The latter said to be a bismuthite or combination of antimony and bismuth. I prefer your opinion.

A.: No. 1 sample is too small for full test. It is altered rock containing metallic matter present; some iron oxide and non-gem "cat's eye" translucent quartz.

No. 2 is Bleiniere of the mineralogists. The other of the mineralogists have named it, for instance "Bindheimite," a euphonious name, perhaps.

Bindheimite, in composition is an antimoniate and carries about 60 per cent. antimonious acid with the balance 40 per cent. The sample is massive in part and spheroidal, the latter somewhat isometrically curved, of yellow luster, streak white-yellow, hardness 4, and sp. gr. 5.90. Refers to the blowpipe fuses on charcoal to a bead, reduced to globule, and finally yields a button of lead.

"This mineral is, probably, a mechanical mixture of lead and antimony ochres.' It results from the decomposition of ores and contains lead.

Good Cause.

WINTER'S HAND ON CHILDREN.

War in Belgium Adds to the Orphans' Misery.

How Many to be Given Homes in Sunny South.

Blanks Now Ready to go Out to Applicants.

Winter in all its fury has settled on the European war zone and in every country engaged in the conflict news dispatches tell of great suffering caused by the freezing elements. For two weeks it has been snowing in Belgium, accentuating the misery and woe of those on the battlefields and those at home. Among the latter are thousands of little orphans who are in dire need of food, clothing and shelter.

It was the realization of the deplorable conditions that would prevail in the war-torn country that caused The Times and the Chicago Tribune recently to institute a movement for the securing of homes for the distressed children, the tots who have been made fatherless and in many instances motherless. The appeals have not fallen on deaf ears in Southland, scores of representative citizens of Los Angeles and vicinity having joined the humanitarian project by offering to throw open their homes and their hearts to the orphans of Belgium. But more of these kind-hearted and sympathetic people are needed if all the children who are expected to be sent here for distribution are properly housed and taken care of.

It is urged by The Times that all those desiring to adopt or provide temporary homes for one or more of the orphans mail or telephone at once to the War Orphans' Bureau application blanks. The application blanks have been printed and will be sent tomorrow to those who have already asked for them.

HELP'LL BE HERE SOON.

The plan of The Times and the Chicago Tribune is to provide homes in the United States for as many of the war orphans as possible. Ultimately it is planned to extend the work in all of the countries engaged in the war, but for the present attention is directed to the Belgian children. At an early date the first delegation of them is expected to arrive in New York and many of them will be brought direct to Los Angeles. Upon their arrival here it is planned to furnish them a temporary home until all of the applicants who have been approved by the committee shall be appointed in the near future may visit them. They will be sent to the homes chosen by an investigating committee.

Several of the efforts of this character to find homes for the orphans is coming from all sides. Many prominent persons have offered to place their services to the movement, while they have commended in the highest terms. The following letter was received yesterday from Julius Kahn, president of the board of directors of the Children's Home Society of California:

"In the praiseworthy effort of the Times to provide family homes for the children made orphans by the war, the Children's Home Society of California desires to offer its co-operation in the accomplishment of this object.

"The society is licensed by the State Board of Charities and Corrections to do this work and during the past seven years it has placed dependent children in 749 selected homes.

"It is organized to have its representatives throughout the State visit the homes of its wards until they are finally adopted or until they attain their majority, which is a very important part of the work."

HELP NEEDED, A SISTER.

In presenting his request for an application blank, Lewis S. Steele, a prominent business man of Highland, Cal., wrote the following:

"About six years ago my wife and I decided that Christmas wasn't Christmas at all without a kiddie in the house. Having none of our own we applied to the Children's Home Society of Los Angeles and secured a little baby girl just three weeks old. Now she is as happy as a lark and all ready to start to school next term. The only thing that she wants is a little sister, so we have talked the matter over and have decided to make application for one. Kindly send us the necessary blank.

"We are able to give both of them as good a home as any child needs, also the best educational advantages. Thanking you for your attention to the matter for us and wishing you all sorts of success in the grand work you are doing, I am, etc."

Similar letters have been received from numerous people in the Southland and it appears certain that before the campaign in the interests of the orphans is concluded applications will be received for all of the tots that are brought from the warring countries.

One of Belgium's Many War Orphans.



Would you give her a home?

This photograph was taken while the orphan was eating her first bite following a tramp of three days in Holland in search of food and shelter. There are thousands of little Belgian children in the same terrible condition.

Startling.

WOMAN LED TO BIGAMY BY FAKED DIVORCE?

Discovers that She Has Two Husbands.

STARTLING developments followed each other rapidly yesterday in the Lorenzo Romans matrimonial tangle. The most striking was the denial of having obtained a divorce from Mrs. Romans on the part of George C. Martindale, despite the fact that he went to Nevada and lived for about six months in that State, ostensibly for the sole purpose of a legal separation, according to the allegations of Mrs. Romans.

When apprised that her second husband had never secured legal separation, Mrs. Ramons was nonplussed, staggered for the moment. "I cannot understand such an assertion," she declared.

Securing all of the facts in the matter, she declared she could not understand the manner in which Martindale had treated her. "I can only imagine that his course of action was for revenge," she stated.

"We were never really man and wife. I married him only to please my mother and he probably thought that after marriage it would be easy to win my love. This never happened and shortly after coming West we decided on a permanent separation and Martindale went to Nevada. He remained for half a year and when he came back declared the divorce had been granted and we were both free to go our ways."

Admitting that under such circumstances, had she been fully aware of them, there would have been no right to marry Lorenzo Romans, she stated that the matter would be continued to a court hearing on her original action for divorce, which is to be taken up December 30. "Such a turn does not alter the fact that Mr. Romans treated me with cruelty," she insisted.

"All of this is going to lead to a complete washing of the slate, a clearing up of every charge that has been so wrongfully brought against me," she said. "It is going to prove that my first husband, John C. Harris, is dead; that Martindale has been untruthful; that I was never married to John W. Jourdan, and it will give me freedom from Romans.

"And when all of this has been accomplished, I'm going to win in the world of achievement. I'm not guilty and not afraid to face these charges. I'm going to prove it."

Mrs. Romans has aspirations as a musician and is fitting herself to become a professional pipe organ player. She has already accomplished considerable in this direction and has played at St. Paul's pro-cathedral, where Prof. Ernest Douglas is teaching her. "When I have arrived in this chosen profession people will overlook and forget the wrongs that have been done me and the mud that has been splashed on my name," she declared.



Mrs. Cumi Romans,

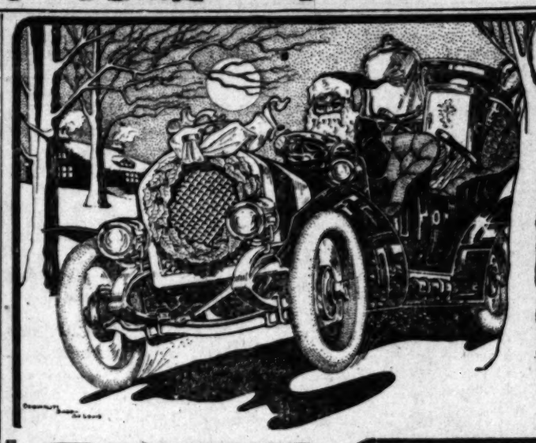
second husband, Mr. Martindale, denies he ever got a divorce. Mrs. Romans is the central figure in a sensational legal case.

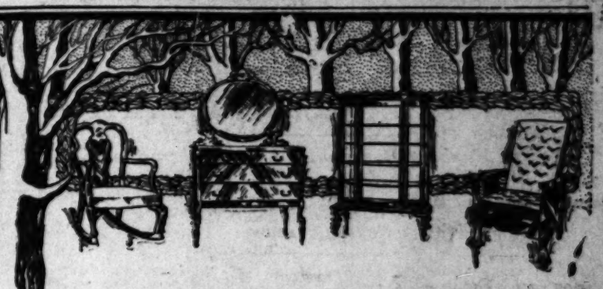
HOSPITAL MONEY STOLEN.

Burglar Takes Contributions to Children's Institution but Throws Other Money on Floor.

A burglar entered the Children's Hospital at Sunset boulevard and Vermont avenue early yesterday morning and stole $20 which had been contributed to the "Hospital fund." At the same time he picked up a purse containing $5. He decamped with the $20 but threw the purse and the $5 on the floor. Such discrimination on the part of the thief is puzzling the police.

Entrance to the hospital was made by means of a stepladder, the burglar climbing through a rear window and making his way to the office. He ransacked the superintendent's desk and found the $20 in an envelope marked "Contributions to the Hospital Fund." The purse with the $5 was in another drawer.





Santa is Coming!
Furniture for Gifts!



Reed Rockers!
$2.75 to $18.50



Wall Racks
$1.75 to $22.50
Smoker's Stand
$2.50 to $9.50
Electric Lamps
$4.25 to $25
Book Cases
$6.00 to $50



Dressing Tables!
$7.50 to $27.50



Go Carts!
$2.50 to $33.50

Rug Department Bargains

Patterson Velvet Carpet!
Extra special on celebrated Patterson wool velvet carpet; well known for its excellent wearing qualities. Two-toned green and brown colorings. Regular price $1.35. Special bargain..... 95c

Velvet Carpet Rugs!
Large selection of desirable velvet carpet rugs, 27 by 54-inch size, nicely fringed and will give best of service. Worth $1.75. You can use a few of these bargains..... $1.15

Philadelphia Art Rug!
New designs in durable inexpensive Philadelphia art rugs, 9 by 12-ft. size. Splendid line of colorings and reversible. Regular price $6.50. Big value..... $4.45

Kerman Axminster Rugs!
At rock bottom price; exceptional heavy Kirman Axminster rugs with long heavy silky pile that shows character and quality. 36 by 72-inch size. Former price $6.00. A splendid value..... $3.35

Arundel Body Brussels Rug!
Choice assortment of high-grade Body Brussels rugs at a greatly reduced price. 9x12-foot size, patterns that are reproductions of Oriental rugs and especially adapted to Body Brussels rugs. Worth $35.00. Big value..... $24.75

Priscilla Rag Rug!
A rug of pleasing appearance. Just the rug for modern bedrooms; 9x12-ft. size. These rugs are perfectly reversible and can be laundered. Former price $11.00. Big bargain..... $6.95



Tabourettes!
$1.00 to $4.50
Morris Chairs!
$7.50 to $50.00



Couches!
$7.50 to $32.50



Kitchen Cabinets
$10.50 to $35
Gas Ranges
$13.50 to $45
Steel Ranges
$22.50-$62.50



Magazine Racks!
$2.00 to $9.50
Turkish Rockers!
$18.00 to $73.50



Library Tables!
$3.50 to $38.50



Overell's Electric Heaters $5.00



Parlor Suites!
$24.50 to $110

Automobile Suburban Delivery
Goods Delivered to Homes in Nearby Towns in Perfect Condition
—We prepay freight to nearly all Southern California towns.

THE MECCA FOR SHREWD BUYERS
Overell's
SEVENTH & MAIN STS.

Mail Orders
Those of Southern California who cannot attend this sale, but wish to take advantage of these price concessions, can clip out such articles as they desire and mail at once to this house. Cash must accompany order. Goods will be packed by expert packers and shipped immediately. Entire satisfaction assured.

STEALING AUTOS BY WHOLESALE.

REMARKABLE FIGURES FROM THE RECORDS OF SOUTHERN CALIFORNIA CLUB.

The records of the Southern California Automobile Club, now located in permanent quarters at No. 1344 South Figueroa street, show the astonishing fact that, reported through that organization alone, 462 automobiles have been stolen during the past eight months, inflicting an approximate loss of $150,000 on their owners.

All of the cars except sixty-five have been recovered, but the estimated average cost of these and the repairs necessarily made to the 297 cars recovered, always after reckless abuse and often after being stripped of their expensive equipment, make up the aggregate loss.

Of the 462 cars stolen in the eight months, 229 were insured and 223 uninsured; of the sixty-five never recovered, thirty-four were insured and thirty-one uninsured.

The officers of the club estimate that there are in Southern California 60,000 automobiles, most of them in the city of Los Angeles. Each owner has paid to the State $20 in tax and license fees, a total of $1,200,000, which goes to show the vast importance of the automobile as a contributor to the funds of the State, and also the investment of the owners that calls for the best possible protection from theft.

The Automobile Club officers are now endeavoring to work out a plan by which owners of machines may be less subject to the depredations of what they believe to be an organized gang of thieves with branches in other cities and States.

EXTRA-FINE fruit, vegetable and alfalfa land can now be bought in California Farms of Imperial Valley for $65 an acre ($10 an acre cash). See Carl F. Schader, 610 Van Nuys Bldg., Los Angeles.

Cane Sugar Industry.

(Continued from First Page.)

ally to 14 degrees above zero and thermometers placed close to the ground have registered several degrees lower. That means severe frost. The lowest temperature in Imperial Valley has been 26, and there has been but one killing frost since the valley was settled.

The most formidable enemy of sugar cane in the South and in Hawaii is the borer. Mr. Davie and other sugar men say that the Southwestern "desert" regions have little or nothing to fear from that quarter as the extended periods of hot, dry weather do not permit the borer to thrive. Imperial Valley men believe they will have the same advantage in this respect as that enjoyed by the cotton growers there, whose crops are virtually immune from the boll weevil.

Some experiments have been made in Imperial Valley with Mexican cane and the results indicate that heavier crops and greater sugar content may be expected than have been obtained in Arizona.

Experimental growing of sugar beets, covering long periods and directed by experts, have demonstrated that Imperial Valley can produce more tons to the acre and more sugar to the ton than any other part of the State, but the farmers of the valley are not disposed to grow beets, which require much hand labor during the season of cultivation. Cane is cultivated in much the same manner as corn and is harvested by cutting with heavy cane knives, wielded by men standing.

GROWERS' NET PROFITS.

If Imperial Valley farmers plant 500 or more acres to cane this year, as now seems probable, the Western Sugar Company will contract for the crop. Mr. Davie says the Glendale factory, as now equipped, could handle that quantity in addition to the Arizona output and that the factory's capacity could be increased at no great expense for additional equipment.

The price offered for cane is $3 per ton. The success of the first year's crop in Imperial Valley, therefore, will depend to a considerable extent on how much it costs the grower to get his product to the factory. Preliminary negotiations indicate that a freight rate of $1.25 per ton will be fixed. Mr. Davie says his company will undoubtedly be willing to pay half this amount as it has already agreed to pay about 60 cents per ton for freight from Salt River Valley points.

Men who are preparing to plant cane in Imperial Valley believe the average production there will be fully forty tons and that the net profit to the growers will be $40 to $70 per acre. If the first year's crop proves as successful and profitable as conditions seem to warrant, the acreage will undoubtedly be increased the following year sufficiently to warrant the erection of at least one large factory. Mr. Davie and other men who know the cane sugar industry and have recently investigated the possibilities of cane culture in Imperial Valley, say that 20,000 acres of cane could be grown there without conflicting with any other industry—an area that would produce 1,000,000 bags of sugar annually with a market value of nearly $5,000,000.

TUMBLES DOWN STAIRS.

Burglar in His Haste to Get Away When Frightened Believed to Have Been Injured.

Frightened by the screams of Mrs. James Foote when she heard him prowling around in her home at No. 1623 Essex street shortly before daylight yesterday morning, a burglar made a hasty retreat. He traveled so fast, in fact, that he fell down stairs.

Mrs. Foote said the man stumbled from the top of the stairs to the bottom and cried out as though suffering intense pain. The police are looking for a man walking on crutches who cannot give a good accounting.

GET THE STAGE SECRET OF HEALTHY HAIR

Though wigs are often used in special parts played by actresses, it is a notable fact they all have beautiful, natural hair which is the result of sensible care only. Their only secret is care. Not strenuous, but regular. In washing the hair it is not advisable to use a makeshift, but always use a preparation made for shampooing only. You can enjoy the best that is known for about three cents a shampoo by getting a package of canthrox from your druggist; dissolve a teaspoonful in a cup of hot water and your shampoo is ready. After its use the hair dries rapidly with uniform color. Dandruff, excess oil and dirt are dissolved and entirely disappear. Your hair will be so fluffy that it will look much heavier than it is. Its lustre and softness will also delight you, while the stimulated scalp gains the health which insures hair growth. —[Advertisement.

To Ward Off Winter Complexion Ills

To keep the face smooth, white and beautiful all winter, there's nothing quite so good as ordinary mercolised wax. Rough, chapped or discolored skin, inevitable in this weather, is gently absorbed by the wax and replaced by the newer, fresher skin beneath. The face exhibits no trace of the wax, the latter being applied at bedtime and washed off morning. Creams, powders and rouges, on the other hand, are apt to appear conspicuous at this season, because of alternating expansion and contraction of the skin, due to changing temperatures. I advise you to try this simple treatment. Get an ounce of mercolised wax at any druggist and use like cold cream. This will help any skin at once, and in a week or so the complexion will look remarkably youthful and healthy.

Winds and flying dust often cause squinting and other contortions which make wrinkles. You can quickly get rid of every wrinkle, however produced, by using a harmless face bath made by dissolving 1 oz. powdered saxolite in ½ pt. witch hazel.

Soil—Water—Crops.

SOUTHLAND IS RICH IN ITS IRRIGATED LANDS.

Federal Engineer Reports that Nine Southern Counties Have Reclaimed Nearly a Million Acres at a Cost of Seventy-two Million Dollars—Imperial Leads in Area, with Los Angeles County Next.

THE rapidly rising thermometer of agricultural progress in Southern California received an official reading yesterday when C. E. Tait, United States engineer in charge of irrigation investigations in this district, made public his report that 87,000 additional acres of fertile land have been brought under irrigation and 2000 new pumping plants installed within the past two-year period under observation. The nine southern counties now have 926,316 acres under irrigation, which has involved the combined outlay of more than $72,000,000 in the construction of the projects, exclusive of the $25,000,000 Los Angeles Aqueduct.

As the major portion of this vast irrigation development has been achieved recently, it is to be accepted as a reliable indication of a great impetus in extensive farm and orchard planting, according to Mr. Tait.

Within the past few years Imperial county has forged to the front with the largest area of irrigated farm land, 296,500 acres. The counties next in order are Los Angeles with 192,083 acres, Inyo, 102,690 acres; San Bernardino, 102,615 acres; Riverside, 99,892 acres; Orange, 53,000 acres; Ventura, 39,190 acres; San Diego, 20,180 acres, and Santa Barbara, 17,466 acres. A detailed survey of Southern California by the Bureau of Irrigation Investigations shows that Los Angeles county possesses the greatest area of land which will ultimately be irrigated, or 431,500 acres. The present defined limitations of the greatest irrigation development eventually to take place in other counties are Riverside, 424,000 acres; Imperial, 416,500 acres; Santa Barbara, 195,000 acres; San Bernardino, 193,000 acres; Ventura, 127,000 acres; San Diego, 87,100 acres, and Orange county, 60,000 acres. In all of these counties irrigation enterprises of greater or less magnitude have been inaugurated with a view to bringing the maximum extent of arable land under irrigation as soon as possible in order to profit by the enormously increased production resulting from the use of water.

SANTA BARBARA'S DAM.

Aside from the colossal engineering feat of the Los Angeles Aqueduct and the successful diversion of the Colorado River water in Imperial Valley, the most recent large water conservation project to engage public attention is that of the Gibraltar dam in the city of Santa Barbara's model water system.

Engineer J. B. Lippincott, who is superintending the construction, reports that the dam, which is located on the Santa Ynez River, is progressing rapidly and that the foundation already has been reared to the level of the stream bed. The total cost of the Gibraltar dam will be $500,000. It is to be the arch type of solid masonry. The dam is 160 feet high and eight feet across and contains 58,000 cubic yards of concrete. The gorge which it spans is 360 feet in width, and the water will be backed up for a distance of three miles.

Santa Barbara will receive 16,000-acre feet of water from this source when the reservoir is completed next year, most of which will be utilized for domestic purposes, but enough of it diverted for the irrigation of about 11,000 acres of land near Santa Barbara and Montecito. Santa Barbara's water system, including the Gibraltar reservoir now under construction and the Santa Ynez tunnel, already finished, which is four miles long, represents an expenditure of $1,400,000.

The recent purchase by the city of San Diego of the entire water system of the Southern California Water Company, including the Barrett dam site, for $2,500,000, is another item of importance in the south's general irrigation progress. San Diego also has acquired the extremely valuable Moreno deservoir for the consideration of $1,000,000 as a provision for future water supply. It is stated that negotiations are now pending for additional water rights on the San Diego and San Luis Rey rivers.

PALO VERDE SYSTEM.

A ditch system is being constructed in the Palo Verde district, which when completed will cover 47,500 acres of desert land, well adapted to the cultivation of semi-tropical fruits and vegetables. At present 25,000 acres of this land has an abundance of water.

Victor Valley is the scene of a great irrigation agitation at the present moment. An appeal has been made to the United States government to establish a reclamation project in the vicinity of this valley for the development of a better water supply. Engineer J. B. Lippincott of Los Angeles has just been engaged by the people of this district to make investigations of the water resources on the Mojave River with the view of demonstrating the feasibility of a Federal reclamation project. Another source of water considered by the Victor Valley people, is that of the Arrowhead reservoir, which when completed will have a capacity of 61,000-acre feet, from which probably 100,000 acres can be irrigated. The Arrowhead dam, although partially finished, has been abandoned for the time being by its promoters, because of a lack of funds.

The voting of bonds in district No. 3 of the San Fernando Valley, to cover the acquisition of sufficient water to irrigate 70,000 acres, has passed and the district will be annexed to Los Angeles. The water will be available for the irrigating season next year.

The new Bear Valley dam of the Bear Valley Mountain Water Company, near Redlands, cost $135,000. It has a capacity of 65,065-acre feet and will irrigate a large area.

Concluding his report, Mr. Tait commented on the remarkable increase in the number of pumping plants in Southern California. "Within the past two years through the activity of growers and other farm-land developers over 2000 new pumping plants have been installed in this district, making the number all told more than 10,000 out of the grand total of 12,000 for the entire State," he said. "My observations in Southern California lead me to most emphatically concur with Sir William Willcox, the celebrated British engineer, in his declaration that no place in the world has so effectively made use of irrigation opportunities as has Southern California.

"There are more pumping plants in Southern California than in any other district in the United States and water, whether pumped from wells or diverted from streams, is made to serve a higher duty by being applied more economically and more scientifically than elsewhere."

THEY PAY AS ALL GOOD MEN SHOULD.

RUSH AT COLLECTOR'S OFFICE TO PURCHASE THE LATEST REVENUE STAMPS.

The rush at the office of Collector Carter yesterday, of business men to purchase stamps, required by the latest tax of the "new freedom" administration, broke all records for similar occasions in the Federal Building.

The line extended through the office out into the hallway of the third floor and thence into the office of the collector, and even that did not accommodate all callers, for two rooms occupied by the Collector of Customs further down the hall, were utilized, and that was filled all day by taxpayers eager to get in out of the wet before the delinquent period begins.

All classes of dealers were represented in the throng, from the little fellow conducting a small business to the big dealer, one of the latter class investing in 200,000 stamps for use in his transactions.

The rush continued until the hour for closing the office last night, and today the enlarged force of the collector will be at work on the book making ready for the final day of stamp purchasing tomorrow, when it is the intention of the collector to close down the collections at the usual hour of 4:30 p.m.

The collections for the month closing tomorrow night are certain to set a high mark, in fact, the highest in the history of the local internal revenue office, but they will not be available until the close of business for the month of November.

The new stamp tax hits thousands of dealers in the internal revenue district, but everybody appears to be paying over the money due with all the equanimity they are able to summon.

YOUTHFUL BURGLAR.

He is Caught Stealing with the Nerve of an Adult—Sent to Detention Home.

Sam Vermont Smith, 11 years old, was caught stealing in the grocery store of William Jagow, No. 1212 West Jefferson street, early yesterday morning. Later he was sent to the Detention Home.

Lieut. Mart and Patrolman Stevens of the University Station made the arrest. They declare the boy is one of the youngest burglars caught in a long time and that he showed the nerve of an adult. He had gathered considerable loot and was starting to leave when the officers captured him.

The boy lives with his father at No. 3422 Tallman street. The parent was near the store when the arrest was made, but his explanation to the officers that his son ran away from and he was searching from him was accepted.

Corns Quit, Pains Stop, With "Gets-It"

Quit Plasters, Salves and What-Nots.

After using "GETS-IT" once you will never again have occasion for asking: "What can I do to get rid of my corns," "GETS-IT" is the first sure, certain corn-ender ever known.



If you have tried other things by the score and will now try "GETS-IT," you will realize this glorious fact.

You probably are tired sticking on tape that won't stay stuck, plasters that shift themselves right onto your corn, contraptions that make a bundle on your toe and press right down on the corn. Put two drops of "GETS-IT" on that corn in two seconds. The corn is then doomed as sure as night follows day. The corn shrivels. There's no pain, no fuss. If you think this sounds too good to be true, try it tonight on any corn, callous, wart or bunion.

"GETS-IT" is sold by druggists everywhere, 25c a bottle, or sent direct by E. Lawrence & Co., Chicago.

"GETS-IT" is sold in Los Angeles by The Owl Drug Co.

Check the Symptoms of Lung Trouble

Symptoms of severe lung trouble, such as fever, night sweats and loss of weight, etc., should be checked, or serious results will follow. Eckman's Alterative has brought about many recoveries. Read this:

305 W. Thirty-sixth St., New York.

"Gentlemen: Since I was a very young woman I was a sufferer from Bronchitis. I tried doctor after doctor, getting little or no benefit. Finally I had night sweats, weak spells and lost rapidly in weight, and my doctor told me if they were not checked I would have Consumption. Miss Mary Korhamer, who is a friend of mine, recovered after taking your Alterative, and insisted that I try it. I am now, after two years, perfectly well, strong and healthy." (Abbreviated.)

(Affidavit) MRS. ROSA VOELPEL.

Eckman's Alterative is most efficacious in bronchial catarrh and severe throat and lung affections and upbuilding the system. Contains no harmful or habit-forming drugs. Accept no substitutes. Small size, $1; regular size, $2. Sold by leading druggists. Write for booklet of recoveries.

Eckman Laboratory, Philadelphia. Sold by The Owl Drug Co., Los Angeles, Cal.



Velvet and Axminster Rugs $19.95

Room Size. $27.50 Values.

There are nearly fifty different patterns in this lot including floral and Oriental effects. High grade Wilton velvet and Axminster rugs that sell regularly for $27.50. 9x12 ft. size. Special Monday—$19.95.

$25.00 Velvet Rugs $16.50

A small lot of very choice designs in Wilton velvet rugs. These are rugs of the quality generally sold at $25.00. 9x12 ft. in size and very luxurious and rich. You can buy one Monday for $16.50.

$20.00 Rugs Axminsters. $13.95

These rugs are a heavy quality Axminster that sell regularly at $20.00. The Oriental patterns and the colorings are remarkably attractive. 9x12 ft. size. Sale price—$13.95.

$15.00 Rugs Brussels..... $9.95

Seamless Brussels rugs in Oriental patterns, practical colors. 9x12 ft. size. Ordinarily you would pay $15 for Brussels rugs of this quality. Special—$9.95.

Beautiful Lace Curtains $1.75

Regular $3.00 and $3.50 Grades

Lace curtains in beautiful designs — measuring from 2½ to 3½ yards long. Your choice of white, ivory and Arabian colors. Lace curtains that sell regularly for $3.00 and $3.50 a pair. Special Monday—$1.75.

CURTAIN MARQUISETTE — White, ivory and Egyptian colored. 38 inches wide. Specially priced for this sale, Monday, yd..... **25c**

35c CURTAIN VOILES — Striped curtain voiles in white, ivory, and Arabian colors. 40 inches wide. Sale price, the yard **15c**

60c Curtain Madras 35c

Fancy figured Madras draperies in the Sunfast styles. 36 inches wide. All colors. 60c regularly. Sale price—35c.

25c Printed Scrim 12½c

Printed curtain scrims, beautiful effects in all colors Some of this has a hemstitched border. 25c regularly. Special Monday—12½c a yard.

Lace Curtains $2.00 Values for..... $1

Hundreds of pairs of lace curtains worth $1.75 and $2.00 will go on sale Monday morning at just $1.00 a pair. A wide range of neat and pretty patterns. White, ivory and Arabian colors Curtains measuring 2½ to 3½ yards long.

$1.00 Linen Table Damask 79c

All linen satin damask of an extra fine quality, bleached and half bleached. 70 inches wide. The grade that sells regularly for $1.00. Special Monday—79c a yard.

65c Damask 45c

Imported mercerized table damask, 66 inches wide, 65c regularly. On sale for 45c a yard.

$1.39 Damask $1.00

Extra heavy all linen satin damask in ten new patterns. 72 inches wide. 24-inch napkins to match—$3.39 dozen.

30c Pepperell Sheeting 25c Yard

9-4 genuine Pepperell sheeting, 2¼ yards wide. Bleached and unbleached. 30c grade on sale for 25c a yard.

12½c Bleached Muslin 8½c Yd.

Standard 12½c muslins, good quality with soft finish. Full yard wide. Specially priced for this sale Monday—8½c a yard, 12 yards for $1.00.

15c Linen Crash for 11c Yd.

We bought these crashes before the advance in price else we could not afford to sell them for less than 15c. Bleached and unbleached crashes, 17 inches wide, with red or blue borders. They go on sale Monday in the linen department at 11c a yard.

FINE HUCK TOWELS WITH RED BORDERS, 18x36-INCH SIZE. $1.19 REGULARLY, SPECIAL ..... **85c** DOZ.

HUCK TOWELS, ALL WHITE OR RED BORDERED, 18x36-INCH. $1.25 REGULARLY, SPECIAL ..... **39c** DOZ.

FINE UNION LINEN HUCK TOWELS, 18x36-IN. SIZE. $1.75 REGULARLY, SPECIAL ..... **$1.25** DOZ.

FINE UNION LINEN HUCK TOWELS, 18x36-INCH SIZE. $2.00 REGULARLY, SPECIAL ..... **$1.50** DOZ.

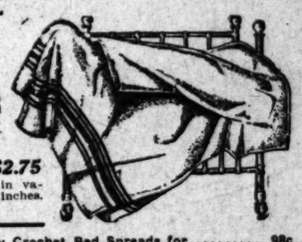
FINE UNION LINEN HUCK TOWELS, 20x40-INCH SIZE. $2.50 REGULARLY, SPECIAL ..... **$1.75** DOZ.

Wool Blankets $5.00 Values $3.98

Soft wool blankets in large double bed size. Broken plaid patterns in pleasing colors. $5.00 regularly. Sale price — $3.98 a pair.

$3.50 Plaid Blank. $2.75

Wool nap blankets, plaids in various colors. Size 66x80 inches. $3.50 values — $2.75 pair.





$1.50 Heavy Crochet Bed Spreads for..... 98c
$2.00 Large Heavy Crochet Spreads..... $1.50
$3.00 Fringed or Hemmed Spreads for..... $2.19
$4.50 Fringed or Hemmed Marseilles..... $3.39
$5.00 Fringed or Scalloped Marseilles..... $3.69
55c 72x90-inch Heavy Linen Finish Sheets with welded seams, each **48c**
65c 72x90-inch Heavy Linen Finish Sheets, with welded seams, each **55c**
69c 76x90-inch Heavy Linen Finish Sheets, with welded seams, each..... **59c**
79c 72x90-inch Extra Heavy Seamless Sheets, special, each **65c**
85c 81x90-inch Extra Heavy Seamless Sheets, sale price, each..... **69c**
20c Linen Finish Pillow Cases, sizes 42 or 45x36 inches, each..... **15c**
25c Extra Heavy Pillow Cases, sizes 42 or 45x36 inches, each..... **18c**

Handbags for $7.50 Values.... $3.75

Beautiful handbags of silk and real Morocco with German silver frames. Fancy tucked silk lining with hanging mirror. Hand bags you'd consider good values at $7.50. Half price Monday—$3.75.

$3.50 Long Gloves Doeskins for $3.00

Women's white doeskin gloves in 16-button length. All sizes. Gloves that sell regularly at $3.50, a quality that will give excellent service. On special sale Monday—just $3.00 a pair. Fitted by experts.

Pearl Necklaces 50c Regularly..... 35c

Pearl bead necklaces in a good length, fitted with a gold clasp. Choice of beads in three different sizes. 50c values—35c.

Leather Girdles 50c & 75c Regularly. 35c

Belts and vestees of suede with button clasp or buckle. Black and white and striking combinations of colors. 50c and 75c values—35c.



Children's Wool Sweaters $1.50

There is a big line of these sweaters, some in ruff neck, others with close fitting collars, shaped neck and sleeves, with pockets. These sweaters are all wool, red and navy, 28. Sale price—$1.50.

Sweaters $2.00

Infants' sweaters made of fine Saxony yarns, all wool. Ruff neck styles with pockets. Navy blue and cardinal. Sizes 24 to 28.

Sweaters $3.00

Misses' all wool coat sweaters with ruff neck, buttonholes and pockets, navy blue and red. Sizes 22 to 28.

Toboggan Caps 35c

Infants' and children's heavy Toboggan caps, part wool. White, navy blue and cardinal. Price—35c.

Toboggan Caps 50c

Children's Toboggan caps of fine mantown yarns. Double knit, made with fancy effect tops.

Splendid Wool Sweaters $3.95



Women's wool sweaters, ruff neck or V neck models. Finished with pockets. In Oxford, cardinal and brown. $4.95 values. Sale price $3.95.

Jumbo sweaters with knitted loop and knitted-on pockets. Ruff neck with double collar. In Oxford gray, green, tan and navy and cardinal. Specially priced at..... **$5.95**

Women's silk mercerized sweaters in combinations of silver and black, silver and red, red and green. Light weight and warm. Very attractive. $5.95 values on sale at.... **$4.95**

Women's $3.50 Sweaters $2.50

Women's ruff-neck sweaters with shaped neck and shoulders. Good pockets. In red, Royal blue and Oxford. These are regular $3.50 values. On special sale at $2.50.

Angora Scarf $1.00

Angora wool scarfs, just the thing for automobiling. Neat in appearance and comfortable to wear. Beautiful color combinations. Something entirely new. Sale price — $1.00.

Cap and Scarf $2.00

Combination sets of Angora wool scarf and cap to match. For women and children. Beautiful color combinations. Very attractive. Excellent for gifts. Sale price, the set — $2.00.

Misses' Winter Coats $6.50 Values. 10 & 12 Year Sizes..... $3.25

Handsome Chinchilla coats for misses of 10 and 12 years. We've just fifty of them left and they go on sale Monday morning at $3.25, though they are actually worth $6.50 each. Smart little styles with belted backs. Your choice of navy blue or brown. Excellent coats for school wear. On sale on the third floor Monday.

Women's $1 Silk Hose "2nds" 65c

"Seconds" of our regular $1.00 Gotham Gold Stripe silk stockings. Pure silk with heels, double soles and toes. These come in blue, green, red, black and brown. cial for Monday we offer these for 65c a pair.

Women's Pajamas 95c

Women's flannelette pajamas in pink or blue stripes, fasten with silk tape frogs. Sizes 15, 16 and 17. The sale price — 95c, Monday.

50c Silk Boot Hose 39c

Women's silk boot stockings, regular 50c grade. Copenhagen, gray, white, black, pink and green, a pair, 3 pairs for $1.00.

$7.50 & $10 COATS Monday, 9 to 10 A.M..... $5.00

Wool coats for misses and women. Heavy weight. Fancy mixtures, solid colors and novelty weaves. Blue, gray, tan and brown. Good practical styles for street or automobile wear. None worth less than $7.50. Most of them $10.00 values. Monday, 9 to 10 a.m.—$5.00.

Pillow Cases 12½c

Heavy firm bleached pillow cases, hemmed and hemstiched. Size 42 or 45x36 inches. 20c value. Monday, 9 to 10 a.m.—12½c.

79c Sheets 59c

Seamless sheets, size 72x90 inches. Linen finish, heavy double thread muslin. Our regular 79c value. Monday, 9 to 10 a.m.—59c.

$7.50 to $12.50 Cloth Dresses $4.48

A lot of about one hundred cloth dressers for misses and women. Neat practical styles, only one or two of a kind. Dresses of serge, poplin and mixtures. In the very best of colors. $7.50 to $12.50 values. Monday, 9 to 10 a.m., choice—$4.48.

25c Towels 12½c

Mercerized Turkish towels, size 18x36 and 20x40 inches. Some plain colors, others with colored borders. Slightly imperfect. 25c and 29c values. Monday, 9 to 10 a.m.—12½c.

10c Toweling 5c

Huck toweling, heavy quality. Some with stripes. Just the thing for hand towels and roller towels. A grade usually sold for 10c. Monday, 9 to 10 a.m. only—5c yard.

Up to $1.50 Dress Silks 39c

Dress silks in a variety of styles and colors. Messalines, foulards, pongee, taffeta, crepe de chine, moire and ratine. Values up to $1.50. Monday, 9 to 10 a.m.—39c yard.

Gingham 6½c Yd.

Chambray ginghams, linen finish, plain colors and stripes. 12½c and 15c grade. Monday, 9 to 10 a.m.—6½c yard.

10c Muslin 5c

36-inch soft finished bleached muslin and cambric. Factory remnants up to 10 yards. Worth 10c. Monday, 9 to 10 a.m.—5c yard.

NOTIONS

ELASTIC — White or black. All widths up to ⅝ inch. Also round hat elastic. Regular prices 5c and 7½c. Sale price, the yard **2½c**

HOSE SUPPORTERS—For misses and children. Pin-top. Velvet grip or metal fasteners. Worth 10c. Sale price, the pr... **5c**

COLLAR STAYS — Made of silk-covered flexible wire. 6 stays to the card. Regular price 5c. On sale, at 3 cards for **10c**

SHOE TIES — For low shoes, black or tan. 30 inches long. Worth 15c. Sale price **5c**

Ladies' World Free

—A three months' subscription to the Ladies' World will be given absolutely free to every person purchasing goods to the amount of 25c in our Notion Dept. Monday.

LINGERIE TAPE — In pink, blue and white. 6-yard bolts. Sale price, the bolt **5c**

TIGHT GRIP — Shirtwaist belt made of webbing and metal buckles, and rubber back. These are worth 15c. Sale price, each **5c**

HAIR NETS — Extra large size, allover, silk. Blond, black and shades of brown. Worth 5c. In sale at 3 for **5c**

COMBS — Metal backed dressing combs with coarse and fine teeth. Also black rubber fine combs. 10c and 15c value. Sale price, each **5c**

BASQUE FORMS — Made of crinoline, well stayed, ready shaped. Worth 25c. Sale price **15c**

$1.00 WOOL SUITING Monday, 9 to 10 A.M..... 44c

A special lot of wool suitings, plain and fancy weaves, 36 inches wide. For skirts, suits and dresses. Popular colors and $1.25 value. No telephone or mail orders. Monday, 9 to 10 a.m.—44c a yard.

Lace Curtains.... 49c

Half pairs of fine lace curtains in white, ivory and Arabian shades. Beautiful designs. Curtains 2½ to 3½ yards long. Values as high as $3.00 a pair. Monday, 9 to 10 a.m., on the fourth floor—49c each.

Printed Scrim.... 5c

Fancy printed scrim, 36 inches wide, with colored borders. A variety of patterns to choose from. Suitable for bungalow curtains. Monday, 9 to 10 a.m., on the fourth floor—5c yard.

65c Printed Linoleum 33c Yd.

Printed linoleum of excellent quality, high grade floor designs. These are factory remnants, but many of the patterns matched. Linoleums worth 65c. Monday, 9 to 10 a.m., on the fourth floor—33c a square yard.

Shapes Worth $1.95 49c

Black velvet hat shapes and some French felt sailors. A variety of good styles. Colors include black, navy blue and green. Values up to $1.95. Sale price, 9 to 10 a.m.—49c.

Feather Fancies.... 5c

An odd lot of feather stick ups for millinery use. A variety of styles to choose from, in lengths ranging from 36c to 50c. Monday, 9 to 10 a.m., on the fourth floor—5c each.

American Trading Checks

We give American Trading Checks free with all cash purchases. Save them, they are valuable. By collecting a few books of Checks you can secure beautiful Xmas gifts without cost to you. Start a book Monday, you'll find it worth while.

MBER 29, 1914.—[PART II.]

Hale's
GOOD GOODS
41-343-345 So. BROADWAY
the Heart of the Shopping District.

0c Fleeced Calico 6½c
housand yards of these goods go on sale
morning at this special price. Light and
rs. Make warm house dresses and kimonos.

c Fleeced Calico 8 1-3c
ds are extra heavy and 30 inches wide.
small patterns in absolutely fast colors.
ularly. Sale price—8⅓c yard.

Outing Flannel 8 1-3c Yd.
vy double napped Teazel down outing flan
w checks, stripes and Bourette plaids. 12½c
special sale Monday—8⅓c yard.

Manchester Percales 10c
cales, you know, sell right along for 12½c a
inches wide. Light and dark colors in
hecked and striped patterns.

Outing Flannels 11c Yd.
vy double napped pure white outing flan
ches wide. Only 25 pieces will be sold at
—15c grade, on sale at 11c yard.

Duckling Velours 11c Yd.
ality Duckling velours in large and small
or kimonos. Nursery patterns included.
rly. The sale price—11c a yard.

35c Bath Robing 29c
vy and close napped. Patterns for men's
n's bath robes. These robings sell regu
c. Special Monday—29c a yard.

50c Bath Robing 35c
iderdown robing that will not rough-up in
The patterns are exceedingly attractive.
rade on sale for 35c a yard.

c Imported Robing 59c
Roman striped imported bath robings, 64
c. These sell usually for 89c a yard. At
or Monday we offer them at 59c.

5c Silk Mixtures 17c
dotted patterns in silk mixtures. Light
colorings. Very pretty and dainty for
carfs, fancy work, etc. 25c grade for 17c

0c Silk Mixtures 25c
es, an unusually heavy weight. Plain and
rocaded patterns. The newest shades for
evening wear. Values up to 50c a yard.

5c Silk Mixtures 35c
red and brocaded silk mixtures in beautiful
d street shades. 36 inches wide. Values
The sale price—35c yard.

Ribbons 25c
l Monday, Yd....
r hair bows, sashes and Christmas fancy
ripes, plaids, Persians, Roman stripes and
all in wonderfully beautiful colorings. On
e for Monday—25c a yard.

lly Ribbons—10c Bolt
how hard it is to buy these ribbons as
draws near—get them now. Plain narrow
ns, holly ribbons, etc., in 5-yard bolts, on
y at 10c a bolt.

ool Sweaters $1.50
sweaters, some in ruff back styles and
s, shaped neck and shoulders. Finished
are all wool, red and white, sizes 32 to

Sweaters $2.50
Sax- Misses' all wool coat sweaters. Ru
yles neck sweaters with knitted
ardi- buttonholes and pockets. Oxford
and red. Sizes 28 to 34.

Toboggan Caps 65c
Children's Toboggan caps of Ger
mantown yarns. Double knit, soft
made with fancy stitch border.

$3.25
... 12 years. We've
onday morning at
each. Smart little
y blue or brown.
e third floor Mon-

2nds" 65c
k stockings. Pure silk with high
green, red, black and brown. As

50c Silk Boot Hose 35c
n's silk boot stockings, "seconds" of
r 50c grade. Copenhagen, navy, smoke,
white, black, pink and green. All sizes.
3 pairs for $1.00.

TING 44c Yd
A.M.....
ns, plain and fancy weaves. 36
its and dresses. Popular colors,
one or mail orders. Monday, 9

Printed Scrim... 5c Yd
Fancy printed curtain
inches wide, with double
A variety of patterns and
to choose from. For
bungalow curtains.
Monday, 9 to 10 a.m.
floor—5c yard.

Linoleum 33c Yd.
quality, high grade goods in
remnants, but many of these
5c. Monday, 9 to 10 a.m., on the

Feather Fancies.....
An odd lot of fancy
stick ups for millinery
A variety of styles
choose from. Original
range from 25c up to $5.
day, 9 to 10 a.m., on the
floor—5c each.

rading Checks Free
Checks free with all cash
ases. By collecting Am
iful Xmas gifts with
y, you'll find it worth while.

Hale's

Music and Song
THE STAGE AND THE DRAMA.

The Cream Sheet—Life's Finer Side.

Los Angeles Sunday Times

Part III: 28 Pages
HOUSE—CHURCH—SOCIETY.

XXXIIIRD YEAR. SUNDAY MORNING, NOVEMBER 29, 1914. THE HOME: For Parents and Children. For Teachers and Pupils.

Theatres—Amusements—Entertainments

TAMBURGER'S MAJESTIC Theater— Broadway, Near Ninth Street.
LOS ANGELES' LEADING PLAYHOUSE.
Second and Positively Last Week Starts Tonight
POPULAR MAT. WEDNESDAY, 50c to $1. REGULAR MAT. SATURDAY, 50c to $1.50.



ORIGINAL DRURY LANE LONDON PRODUCTION AND CAST. TWO YEARS IN LONDON, TWO YEARS IN AUSTRALIA, ONE YEAR IN MANHATTAN OPERA-HOUSE, NEW YORK.
WORLD'S GREATEST MELODRAMA
SEATS NOW ON SALE FOR ALL PERFORMANCES.
Prices: Lower floor, $1.50 and $2.00; Balcony, 75c and $1.00; Gallery, 50c. BARGAIN MATINEE WEDNESDAY, BEST SEATS $1.00. POPULAR MATINEE SATURDAY, BEST SEATS $1.50. CURTAIN AT 8 SHARP NIGHTS; 2:15 MATINEES. STORY OF PLAY STARTS AT CURTAIN.

MAIL ORDERS NOW COMMENCING MONDAY, DECEMBER 7TH
FAREWELL OF
Forbes-Robertson
(Positively His Last Appearance Here.)
Mon. & Fri. Eve. & Wed. Mat.—"HAMLET." WED. EVE.—"PASSING OF THE THIRD FLOOR BACK."
Tues. Thurs. and Sat. Eves.—"LIGHT THAT FAILED." SAT. MAT.—FLOOR BACK."
SEATS THURSDAY—PRICES $2.00 TO 50 Cents

MOROSCO THEATER— BROADWAY, NEAR EIGHTH STREET.
Matinees Tuesday, Thursday & Saturday.
TONIGHT FAREWELL PERFORMANCE OF THE MUSICAL COMEDY SUCCESS "A STUBBORN CINDERELLA."
FOR TWO WEEKS COMMENCING TOMORROW NIGHT
BENEFIT FOR THE CHILDREN'S HOSPITAL FUND.
The Gaiety Theater Company Will Present the Rollicking Musical Show
"LOUISIANA LOU"
WITH THE FAMOUS GAIETY COMPANY AND CHORUS.
AS A SPECIAL FEATURE FOR TOMORROW NIGHT ONLY
ELSIE JANIS
The Sparkling International Star—the world's most charming and refined comedienne.
NO ALL STAR FEATURES AT EVERY PERFORMANCE. CHANGE OF BILL DAILY—NO ADVANCE IN PRICES: Nights 25c, 50c, 75c and $1. Matinees 25c, 50c and 75c.

MOROSCO'S BURBANK THEATER— MAIN ST., NEAR 6TH ST.
MATINEES TODAY, THURSDAY AND SATURDAY.
Beginning This Afternoon—The Most Successful Farce Comedy Ever Written
The Burbank Company Presents the Play of a Thousand Laughs
"CHARLEY'S AUNT"
By Brandon Thomas.
The Burbank prices: Nights 25, 50 and 75 cents. Matinees 25 and 50 cents.
TOMORROW—Frank Mendel's New Play, "THE LADY WE LOVE."

BROADWAY, Between 6th and 7th— Phones: Home 10477, Main 977
AMERICA'S FINEST THEATER. ABSOLUTELY FIREPROOF.
Orpheum
THE STANDARD OF VAUDEVILLE
TODAY AND TONIGHT, LAST TIMES THIS WEEK'S BIG SHOW.
BEGINNING MATINEE MONDAY.
Gertrude Hoffman
and Company of 50, in GERTRUDE HOFFMAN'S REVUE
Originated and Staged by GERTRUDE HOFFMAN.



SWOR & MACK
Impersonators of Southern Negroes.
EDWARD MILLER & HELEN VINCENT
Some Boy—Some Girl—Some Songs.
MEEHAN'S CANINES
Featuring Leaping Hounds
CLAUDE GOLDEN
Australia's Latest Importation.
Last Week Here
JOSEPH JEFFERSON
Blanche Bender & Co. in "POOR OLD JIM."
Symphony Orchestra Concerts, 2 and 8 p.m.
Pathe Semi-Weekly News Views.

MASON OPERA HOUSE— Last Week. Beginning Mon., Nov. 30. Mats. Wednesday and Sat.
DAVID BELASCO PRESENTS
David Warfield
in "The Auctioneer"
PRICES NIGHTS AND MATINEES: Lower Floor, $2; Balcony, $2, $1.50, $1; 2d Balcony, 75c and 50c. SEATS NOW
REPUBLIC Theater— 10c 11 a.m. to 11 p.m. 15c
BERT LEVEY'S
Main, Between 3rd and 4th
STARTING TOMORROW AND ALL NEXT WEEK
Wm. J. Burns
The World's Greatest Living Detective.
And A. CONAN DOYLE
Creator of the Famous Sherlock Holmes.
IN "THE $5,000,000 COUNTERFEITING PLOT."
A Few Weeks Ago You Paid 50c to See It—Next Week With 6 Vaudeville Acts at 10 and 15 Cents.
WATCH THIS SPACE FOR FUTURE EVENTS
at McCarey's Vernon Arena

Theaters.

WARFIELD TO REMAIN.

Gertrude Hoffman in Revue Spectacle, Orpheum.

Dainty "Louisiana Lou" is to Visit Morosco.

Laugh with "Charley's Aunt" at Burbank.

David Warfield's appearance here is always one of the notable theatrical events of the season, for there is no name before the public today that appeals more potently to theater-goers, both young and old. And to associate his name this season with that of "The Auctioneer" makes his appearance here doubly interesting, not only because it is his greatest play, but because it was the one in which he made his first great success.

The second and last week of Mr. Warfield's engagement at the Mason Operahouse in the quaint, whimsical and lovable character of Simon Levi, begins tomorrow night, and judging from the enormous demand, it would seem that the engagement will be all too brief.

May Robson, the popular comedienne, is to follow Mr. Warfield on December 7 in "Martha-by-the-Day," a stage version of Julie M. Lippman's amusing "Martha" stories, and a vehicle said to afford Miss Robson opportunity for full play of her comedy gifts.

Majestic.

"The Whip" is proving so popular at the Majestic that it is to be continued for another week. Packed houses every night have witnessed the thrilling spectacle handed out by the big Drury Lane melodrama, the play of punch.

The theater-goers of the world never really lost their love for melodrama, and "The Whip" is a melodrama de luxe, the most spectacular of them all, with its realistic horse races and train wrecks and hunting scenes.

Sir Johnston Forbes-Robertson makes his farewell appearance in Los Angeles at the Majestic Theater commencing Monday, December 7, opening in "Hamlet." Kipling's "The Light that Failed," and Jerome's "Passing of the Third Floor Back," are other plays in which Mr. Forbes-Robertson will appear.

Morosco.

"Louisiana Lou," a nationally famous musical comedy, with an all-star cast, and a list of clever specialties, is the offering of the Gaiety Company at the Morosco tomorrow night and all next week. "Louisiana Lou" was the starring vehicle of the famous Sophie Tucker, and she considered it her best play.

In attending "Louisiana Lou" you will be aiding the Children's Hospital, for an arrangement has been made whereby a share of every dollar taken in during the run of this production will go to the kiddies.

Grace Edmund, delightful prima donna, will head the cast, and Harry Gribbon, comedian beloved of Los Angeles theater-goers, is to have the best role he has yet played, the role made famous by Barney Bernard. Mae Emory is to have the part which Sophie Tucker made famous. One of the big features will be a wonderful dance, participated in by dainty Bessie de Voie and Frank Martin. Miss De Voie will also play her original role in the piece in which she appeared at the Mason a couple of seasons ago.

Billy Clifton, Neal Burns, Ted Wilson, Edward Clark and all the Gaiety favorites will have suitable roles. The chorus effects and dance numbers promise to be the most spectacular ever offered by the Gaiety Company.

A number of the famous beauty chorus in "Let's Get Married" have again joined the Gaiety forces.

Burbank.

"Charley's Aunt," funniest of force comedies, will be presented by the Burbank Company next week.

"Charley's Aunt" is an institution in the farce world, and has secured laughs in nearly every language in the world. Hundreds of thousands of people have laughed at and with "Charley's Aunt."

Manager Morosco and Director Donald Bowles have cast the characters in a way that promises the best kind of show, with the versatile Forrest Stanley in the role of the irrepressible Jack Chesney, aided and abetted by college students, Donald Bowles and Walter Catlett, a trio that should be hard to beat. Thomas McLarnie, Howard Scott, James K. Applebee and George Rand, all have suitable parts. The women of the company also appear to be well cast, including Grace Travers as Kitty Verdun, Beatrice Nichols as Ella Delahay, and Winifred Bryson and Florence Oberle in good parts.

Orpheum.

Gertrude Hoffman, the famous dancer, and her fifty performers, in a big spectacular revue, headlines the Orpheum bill next week. The act runs an hour, has twelve beautiful scenes and uses two cars of scenery. A corps of musicians augments the Orpheum orchestra. The act embraces dance numbers, imitations, tango exhibitions, feature songs, and there are Arabian acrobats, whirling dervishes, Japanese geishas, Parisian cocottes, travesties and what not. Musically, it need only be said that Max Hoffman wields the baton to assure everyone of its worth.

It is said that Miss Hoffman is given most excellent opportunity for her marvelous versatility in the production, being equally at home in song, dance, imitation, travesty, and all the rest, a continual wonder in her quick changes of personality.

The remainder of the bill includes Swor and Mack, in their imitations of southern negroes; Edward Miller and Helene Vincent in song and dance stuff; Meehan's canines; Claude Gilden, the Australian card sharp; Joseph Jefferson, Blanche Bender and company in "Poor Old Jim."

Pantages.

Jimmy Clabby returns to Los Angeles next week to headline the new Pantages bill. For the information of those grossly ignorant of matters of the ring, let it be announced that Jimmy Clabby is the middleweight champion of the world. Appearing with him is Joe Welling, Chicago lightweight, said to be a clever lad, and Artie McQueen, with whose assistance Clabby will give a sparring exhibition.

The remainder of the programme promises to be one of the best of the season. It includes Leon and the Adeline Sisters in a pantomimic comedy, Elwood and Snow with a ventriloquial novelty, Hugo Lutjens, the Swedish monologist, and Work and Play, acrobatic jesters.

The Colonial Minstrel Maids in an All-Girl Minstrel show is another of the attractions.

Loew's Empress.

The noted character actor, Thomas J. Ryan, with his company, will appear in "Mag Haggerty's Father," at the Empress next week. He is well known in this city, and his playlet

(Continued on Third Page.)



The week at the theaters

And the theater folk who will be featured at the playhouses.

Pictures.

TOM MIX IS AT CLUNE'S.

"The Rose of the Rancho" is Tally Offering.

May Irwin Makes Movie Bow at Superba.

Fairy Patchwork Girl to Visit the Mozart.

The Selig masterpiece, "In the Days of the Thundering Cloud," with Tom Mix in the leading role, is to be the feature film at Clune's Auditorium next week.

The photoplay is a vivid picture of the days of forty-nine, when the fierce Sioux and Pawnee made it dangerous to cross the plains, and huge herd of buffalo roamed the prairies.

The piece shows Tom Mix as a pony express rider and Bessie Eyton as a venturesome girl who wants to seek gold, and their adventures in crossing to California via the prairie schooner route. Their caravan is attacked by Indians, and every one is killed except these two, who are captured by the savages. There are many thrilling battles and hair-breadths 'scapes, and the film graphically portrays the hard life of the forty-niner.

The piece is well staged, the pictures being a series of Frederic Remington paintings come to life.

Kathlyn Williams appears in an idyllic little film-sketch, "The Blood Red Rose."

Clune's Broadway.

"The Unrest," a psychological study, featuring Tom Santschi and Bessie Eyton, is the principal offering at Clune's Broadway, the first part of next week. The action centers around a young man of good social standing who is suddenly and unaccountably seized with a desire to lead the life of a Bowery tough. The study of his hallucination and his restoration to reason form the interest of the play.

Other offerings are a Vitagraph comedy, "Curing Myra May," and a Biograph drama, "His Old Pal's Sacrifice."

Beginning Thursday the bill will be divided between fun and earnest. "Four Times a Veteran," a George Ade Fable, "Sophie's Fatal Wedding," "The Rival Stage Line," and others will form the bill.

Tally's Broadway.

"The Rose of the Rancho," featuring beautiful Bessie Barriscale, who, with other stars in the cast, acted in the original Belasco production of the play, will be the offering at Tally's Broadway during the coming week.

The piece is of tense dramatic interest. Also, having been staged in the California mission country, for the most part in the exact locations in which the action of the play is laid by the author, it is scenically one of the most beautiful which has been produced. No money or pains was spared in making for the artistic perfection of the film and the result is said to be a marvel in moving-picture artistry.

The "Rose of the Rancho" required several months in the making, and is said to have cost $50,000.

Quinn's Superba.

May Irwin will make her first bow in films, at Quinn's Superba, tomorrow, when the comedienne will be seen in the Famous Players' version of her great success, "Mrs. Black is Back." Being a past mistress in the art of facial expression and pantomime, Miss Irwin promises to be a huge success in pictures.

In the character of "Mrs. Black,"

(Continued on Third Page.)

Music.

GREAT VIOLIN ARTIST COMING.

ARRIGO SERATO SLATED FOR TRINITY DECEMBER EIGHT.

Two Big Organ Recitals on Calendar for Coming Week—People's Orchestra to Give Fourth Concert at Temple Auditorium Today. Death of Ignaz Haroldi Mourned.

Few, but none the less interesting, are the musical events announced for the current week, so it is not amiss to take a peek ahead and "see what's doin'," for even the financial drain which is synonymous with the Savior's birthday has never yet managed to quell the ardor of the real music lover.

Hence the approaching performance of Handel's grand old "Messiah," scheduled for Christmas week at Trinity, must of necessity be jotted down in the date book as one of the treats that must not be missed.

The affair will be doubly interesting, and doubtless doubly worth while, too, owing to the fact that recently our two great choral organizations, the People's Chorus and the Festival Choir, have been consolidated under the name of the Los Angeles Oratorio Society.

It is a splendid example of co-operation, and the leaders of the two old societies, Eduardo Lebegott and Frederick Brueschweiler, have joined forces to make the new venture a marked success.

Already the work of rehearsing "The Messiah" has advanced considerably, so much so that after Tuesday no new voices will be accepted by Brueschweiler, who is to wield the baton. Later on Lebegott will direct Beethoven's "Messe Solennelle," which will be presented with the assistance of his orchestra.

Of course, in affairs of this sort it is the chorus work which ranks in importance, but it is none the less interesting to scan the array of really capable artists who have been secured as soloists. Those for "The Messiah" are Mrs. Myrtle Pryibil Colby, soprano; Alice Lohr, contralto; Fred C. McPherson, baritone; C. Hayden Jones, tenor, and Frank H. Colby at the organ.

People's Orchestra.

And, speaking of Lebegott calls to mind that today, at Temple Auditorium, the People's Orchestra will give its fourth concert. The programme is decidedly interesting, the opening number, for example, being the Caucasian Suite by Ippoletow-Iwanow, the Russian composer, which he wrote in 1895 after an exhaustive study of the music of the various races.

Another feature which bids fair to be popular is the 'cello solo by Walter Ammann. He will offer the Goltermman Concerto in A Minor. The composer himself is a 'cellist of renown.

Mme. Lebegott is to be vocal soloist and will sing the Jewel aria from "Faust," the complete programme for the concert including:

1. Caucasian Sketches ..... M. Ippoletow-Iwanow
   Suite in four parts:
   (a) "In the Mountains."
   (b) "In the Village."
   (c) "In the Mosque."
   (d) "Procession of the Savor."
2. Concerto in A Minor for 'cello and orchestra ..... George Cotterman
   Walter Ammann, 'cello soloist.
3. (a) "Minuet" ..... Beethoven
   (b) Intermezzo, "Jewels of the Madonna" ..... Wolf-Ferrari
4. Jewel aria from "Faust" ..... Gounod
   Mme. Josefina Lebegott, soprano, soloist.
5. Semiramide Overture ..... Rossini

Ray Hastings Recital.

And tonight at 7 o'clock, at the Temple Baptist Church, Ray Hastings will give the fourth of his series of Wagner recitals. The success of those which have preceded augur well for tonight, and the programme itself is well worth serious consideration. Here it is: Prelude, "Lohengrin;" funeral hymn, "Tannhauser;" Good Friday music, "Parsifal;" "Dreams;" finale, "Tristan and Isolde."

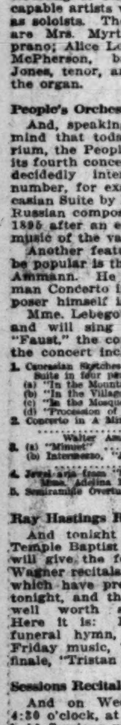
Sessions Recital.

And on Wednesday afternoon at 4:30 o'clock, at Christ Church, Archibald Sessions will give the second of his organ recitals, with H. Clifford Lott, baritone, as soloist. Although stated before, it is pertinent to once more mention that these recitals are free to all, owing to the generosity of a large list of patrons, and also to remind those who have been accustomed to attend in other years that this year they come in the afternoon and not at night as heretofore. The following programme is announced:

"Marche Triomphale"	Callaerts
Largo (from "New World" Symphony)	Dvorak
Requested numbers:	
"The Nightingale and the Rose" ("Parysatis")	Saint Saens
"Evening Star" ("Tannhauser")	Wagner
"Gavotte" ("Mignon")	Thomas
Andante (Fifth symphony)	Beethoven
Baritone:	
(a) "Feldeinsamkeit"	Brahms
(b) "Sapphische"	Brahms
(c) "Minnelied"	Brahms
"Chant Pastorale"	Dubois
"Marche Militaire"	Schubert

Neuhaus on Friday.

Slated for an appearance at the Little Theater on Friday, December 4, is Estella Neuhaus, a Hungarian-German pianiste, who has been scoring heavily in the East recently. One can get some idea of her worth through the quoting of a well-known New York critic, who says, "She seemed rather to revitalize the composer than to merely interpret his meaning," while another declares her reminiscent of De Pachmann and adds that "she will not sacrifice beauty of tone for noise."



Ignaz Haroldi,
The Los Angeles violin virtuoso, who died early last week.



Arrigo Serato,
One of the most noted Italian violin virtuosos in the world, who is slated to play at Trinity Auditorium on December 8 as third number of the first Philharmonic series.

Serato Coming.

Looking ahead to Tuesday week, one finds on the calendar, as third event of the first Philharmonic series, at Trinity, the name of Arrigo Serato. He is ranked as one of the greatest violinists of the day and, though youngest of them all, finds his name coupled with those of Kreisler, Elman, Zimbalist, etc.

He is an Italian, but some peculiar strata of mind turned his attention toward the German, with the result that his greatest forte lies in the works of Bach, Beethoven and Brahms. His programme will be printed next Sunday.

Sorely Missed.

A brilliant figure in the local music world passed into the great beyond early last week. He was Ignaz Haroldi, the great Polish violin virtuoso. Death came at Altadena, through the agency of Bright's disease.

A close friend and co-worker sums up his art by saying: "Haroldi was often called 'the Poet of the Violin' because of the poetic beauty of his interpretations. With his bow he gave words to songs that are wordless. He ran the gamut of moods from the brilliant and richly sensuous to tones of liquid sweetness, as delicate as the tracery of a frost flower.

"He played as Keats might have played; he painted tone pictures with the mastery of a Botticelli, with the warmth of a Del Sarto, yet always with a simplicity of style which appealed first to the heart—to the intellect afterward.

"Possessed of a remarkable technic, he did not parade it to the detriment of interpretation. In a word, tricks and trickery found no place in Haroldi's playing.

"He was an artist who scorned curious by-paths, and who adhered to virile interpretations which made all things real and humanly beautiful. He was among the few who made music the language of all nations."

MUSIC NOTES.

Walter Balfour, recently returned from Europe, and a baritone of unusual value, has recently taken up his residence in Los Angeles and is available for some really unique concert work. Departing from the beaten path with its conventional concert and recital programmes, with its operatic arias and groups of French and German songs, Balfour has made a specialty of modern song cycles with English words. Included in his interesting repertoire are oriental songs, songs of loyalty, of jest, of valor, English love songs, etc., which he combines in entertaining programmes to suit the exigencies of the occasion.

Carl Wilhelm Johansen, the baritone, assisted by Gladys Mae Gayler at the piano, gave a song recital at the Orange apartments last Wednesday. Following was the programme: "Requiem" (Homer,) "Dearest" (Homer,) "Banjo Song" (Homer,) "Rolling Down to Rio" (Kipling,) "Mother o' Mine" (Kipling,) Mr. Johansen; "Waltzing Doll" (Paldini,) "To a Wild Rose" (McDowell,) Miss Gayler; "Queen of the Earth" (Pinsuti,) "Absent" (Metcalf,) "A Swan" (Grieg,) "Invictus" (Huhn,) Mr. Johansen.

Andrew Saltzer of Sawtelle has recently composed a new ballad, "When the Evening Star is Brightly Shining," which is already "catching on" among local musicians. It is understood that it will receive public presentation shortly at Trinity.

ANOTHER BELGIAN BENEFIT.

The faculty of the State Normal School, assisted by the Girls' Glee Club and members of the student body, will give an entertainment in the school auditorium Wednesday evening, the proceeds to go to the Belgian relief fund. Elizabeth E. Keppie of the reading department will read "When Bunty Pulls the Strings." Bertha Winslow Vaughn and Arthur A. McCurda, also members of the faculty, will render musical selections.

IN THE LIMELIGHT.

Justice McKenna of the Supreme Court has broken all precedents in deciding the boundary controversy between North Carolina and Tennessee by drawing an exact outline of the location and not relying upon verbal descriptions of the line. The drawing will be inserted into the printed opinion, which will be the first opinion in a decade to be illustrated.

Gen. Hugh Lennox Scott, succeeding Gen. Wotherspoon as Chief of Staff of the army, the latter having reached the age limit after forty-one years of service, was the first officer honored with a promotion by President Wilson after he became President. Following a brilliant tour of duty on the Mexican frontier as the cavalry commander at El Paso, he was ordered to Washington as Gen. Wotherspoon's successor when the latter was named to succeed Gen. Wood as head of the General Staff.

John Davis Long, Secretary of the Navy in President McKinley's administration, has just celebrated his seventy-sixth birthday. He spent the day at his law offices in Boston, where he has been engaged in legal work since 1902.

William Maxwell, the author of business books, to say nothing of a play and numerous short stories, is, unlike most writers, a practical business man. He was born in Illinois, and has been successively a canvasser, law student, clerk in a law office, credit and collection manager, sales manager, and general manager. In 1911 he joined the executive force of Thomas A. Edison, Inc., of which he is now second vice-president.

Thomas Mott Osborne of Auburn, N. Y., a rich man who for a long time has been an amateur worker for prison reform, is to have a chance to test his theories in one of the hardest jobs known to penology. He has accepted the wardenship of Sing Sing and will begin his task on December 1 as the successor of Thomas J. McCormick, who was removed three weeks ago.

THINGS UNUSUAL.

Harold Fishbein, 15 years old, has entered the University of Chicago as the youngest student ever admitted to the institution. His mother can neither read nor write. His father is versed only in Hebrew. Harold entered grammar school when 6 years old, graduated at 11, and finished high school in three years.

Riley Bradford of Friendship, Me., has the oldest continuous subscription to a Portland paper. This subscription has been in the Bradford family ever since the paper was first issued in 1800.

James Sutherland, a blacksmith at Redding, has recently received a check for $100 from the Canadian government for services rendered by him in Nova Scotia in 1866. During the Fenian raid of that year, when Canada was alarmed from one end to the other, thousands joined the militia and Sutherland with others drilled faithfully in Novia Scotia.

When "Betty T.," his pet Pomeranian dog, died recently Herman B. Duryea of Westbury, N. Y., encased it in a hermetically sealed satin-lined coffin, and hired a special train to take it to Hickory Valley, Tenn., for burial. The dog was valued at $5000. It was about 2½ years old. Mr. Duryea has an estate at Hickory Valley and the burial of Betty T. was the second that has taken place from his stock of pet dogs.

Rev. Alexander Sharp of the Presbyterian Church at Columbus, Ind., who recently returned from a two-months' vacation abroad, told his audience that the last sermon he delivered to his congregation here before he left was an earnest plea for universal peace. Before departing he placed the sermon in his desk; on his return he opened his desk, intending to reread the sermon, but he found that mice had eaten his universal peace effort.

HISTORICAL PAGEANT.

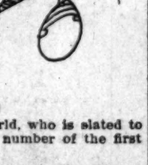
Characters from German Opera in Notable Display for Benefit of German Sufferers.

A notable part of the Kirmess to be given by the German-Austrian-Hungarian Relief Association at Shrine Auditorium next Friday and Saturday will be supplied by the pupils of Mrs. Margaret Goetz, who has taken charge of the musical-historical pageant to be presented.

Characters from the modern German operas, notably those of Wagner, will comprise this pageant, and, in the proper costumes it is expected to make a gorgeous spectacle. Die Loreiei, Brunnhilde, Marguerite and other famous characters will appear.

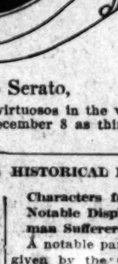
Those taking part will be Misses Ida Bach, Helen Bruhn and Bessie Chapin, Anthony Carlson, Gertrude Cohn, Beatrice Cooper, Louise de Artell, Barton Davis, Joseph Bischoff, Cora Foy, Adelaide Gosnell, Harriet Keese, Mrs. Charles Lick, Jenny Lind, Adolf Miller, Dr. and Mrs. William E. Nobel, Grace Morgan, Nell McCune, F. J. McPherson, Liza Neuschafer, Gertrude Pentland, Laurell McGin, Frieda Peycke, Anabel Sawyer, Gertrude Ross, Elsa Schroeder, Henry and George Schoenefeld, Ida Selby, Inez Seiler, Oskar Selling, Mrs. William Schlalos, Roy Smith, Mrs. John L. von Blon, Mr. and Mrs. Ralph Wylie, Jessie Weimar, Madeline Wadsworth and Mrs. Phil Zobelein.

ZONA FACE POMADE
KEEPS THE COMPLEXION AND ARMS BEAUTIFUL



"The all day beauty powder." For 30 years ladies with beautiful skins have used Zona. Use Zona for freckles, discolorations, facial blemishes and you will be delighted.

At Dealers, or Mailed, 50c.
ZONA CO., WICHITA, KAN.



Furs
One Quality — "THE BEST" Furs Exclusively
Colburn's
806 S. Broadway

MUSICIANS' DIRECTORY

EGAN SCHOOL
1324 S. Figueroa St. Phone 60371.
MUSIC AND DRAMA.
Send for Catalogue.

RUDOLPH BRAND.
VIOLIN INSTRUCTION.
2420 S. Flower St. Phone Home 21984.

Phone 10082.
CARL BRONSON,
The Art of Singing.
204-5 Blanchard Hall.

Made in U.S.A.

The duty of every American at this time of national trial is to purchase goods made in the United States—in order that our own American citizens may get all the work that is possible during the present business depression.

So far as watches are concerned—patriotism and self interest go hand in hand—not only are our own special watches made by American workmen—in the Waltham—the Elgin—the Howard and the Hamilton factories—here on American soil—But they are watches of the very highest quality and are sold to the public at the very lowest prices—priced to meet the keenest competition.

By buying from us an American watch you not only help to keep American workmen employed—instead of workmen in foreign countries—but you get a better article besides saving the entire duty levied upon imported goods.

We carry a full line of the newest models—made by the Elgin—the Waltham—the Howard and the Hamilton factories. Each movement is selected for its own particular value—All are of superior quality and high grade workmanship. We have since 1881 specialized on the best products of these four factories. No one watch company has all the best watches. Each one has some one grade which for quality and price is better than that made by other factories. Therefore, we always select from these four factories the watch that is best in all points for the interests of our customers. Quality and price always considered.

Our watches, as far as we can carry it out, are special-made watches for our own special trade—different in style—in appearance—in quality from the average every-day, commonplace watch and all this value and merit does not cost you one cent extra—All the thought—the experience—the knowledge needed to produce our exclusive ideas in watches is given to the department by our watch men—to increase the volume of its sales.

We suggest as a practical gift—Give an *American-made watch*. What is better than a watch for your Christmas gift? It is a personal gift of practical use and definite value.

OUR LEADERS

Montgomery Bros. Special $10 *Watch for Gentlemen.*

Montgomery Bros. Special $10 *Watch for Ladies*

—incomparable in value—good time-keepers—beautiful models.

Our North window is a demonstration of the practical, interesting, convincing ideas of what we are showing in the watch business. Over 120 different styles of patterns—each one different in some particular. All are new—exclusively our own idea—in style and finish—different from what you can find elsewhere—priced so low. None can meet us in style and values. It will pay you to look over this beautiful window—the price is plainly marked on each watch. No watch exhibited in the window is priced higher than $25.00, others as low as $10.00. We have inside hundreds of other models that run up in price to $135.00. The Premier Maximus, Waltham's highest grade watch, in 18 karat case, we sell for $250—a special offer.

All our watches are engraved with a beautiful monogram—free of charge—delivered to you in a handsome silk watch box—backed up by *Montgomery Bros.' watch guarantee*—which means that each watch we sell—no matter at what price—we guarantee as a satisfactory and reliable time-keeper—in every way to be to your own personal satisfaction. We give you one year's trial to see if the watch really is what we represent it to be—if not—we will cheerfully replace the movement with a new one—free of charge.

We are an old reliable firm here in Los Angeles—more than one-third of a century—always selling Waltham and Elgin watches to Los Angeles people. Think it over. It's money in your pocket to buy a watch from us and have it backed up by a firm of our standing.

Montgomery Bros.

—JEWELERS—

Grant Building Broadway at Fourth

ESTABLISHED 1881

.S.A.

me of national trial is to
—in order that our own
at is possible during the

riotism and self interest
pecial watches made by
e Elgin—the Howard
rican soil—But they are
sold to the public at the
nest competition.

h you not only help to
l of workmen in foreign
s saving the entire duty

els—made by the Elgin
milton factories. Each
lar value—All are of
ship. We have since
ese four factories. No
s. Each one has some
tter than that made by
ct from these four fac-
for the interests of our
ered.

t out, are special-made
nt in style—in appear-
y, commonplace watch
u one cent extra—All
e needed to produce our
partment by our watch

e an *American-made*
r Christmas gift? It is
lue.

DERS

h for Gentlemen.
tch for Ladies

ers—beautiful models.

f the practical, interest-
g in the watch business.
one different in some
wn idea—in style and
where—priced so low.
ll pay you to look over
narked on each watch.
d higher than $25.00,
ndreds of other models
Maximus, Waltham's
ll for $250—a special

beautiful monogram—
ome silk watch box—
arantee—which means
price—we guarantee
n every way to be to
one year's trial to see
be—if not—we will
one—free of charge.

Angeles—more than
am and Elgin watches
oney in your pocket to
a firm of our standing.

Bros.

S—

ay at Fourth

381

EXTRA PEOPLE IN THE MOVIES.

BY GRACE KINGSLEY.

AN you do a good hard fall in a
ay to make people laugh? Can
you stand it to be pelted with
g eggs? Are you short on intel-
but long on shape? Are you
retty short and fat? Have you a
emblance of good manners and
ress? Are you a nice old gentle-
an with silky whiskers? Can you
se swim? All right, get into the
ure.

he proud glory of a job as "extra"
oving pictures is yours if you can
ll the above or any one of a hun-
d other plans and specifications.
ow at the Selig they have bowels
compassion and give you a dollar a
extra for every good hard ker-
you take in one of their pic-

• • •

ll the companies use a great many
ogs, and those who own trick
gs and ponies are especially in de-
. In fact, a northern cattle
n wrote the Selig people the other
: "Wot fer hell are you doin' to
e ain't got nobody to punch
no more."

• • •

he old Lo seems to be coming
his own, too, and a good profes-
al Indian can get a job any time.
admitted, in fact, by all moving
ture people that the Indians have
ecidedly aptitude for motion-picture
ing, and that no white man can
ossibly play an Indian.

ecial national types of course are
ays in demand. During the recent
ake of the "Rosary" pictures by
Selig people, the company built
Irish village at Redondo and
ilt it, so to speak, with every ex-
ple of the Irish type obtainable.
mong them was an old ex-policeman
m Chicago who proved to be quite
ature. The Universal, in putting
the Terrance O'Rourke series, re-
ntly used about four hundred Rus-
ns.

• • •

Of course the Selig people hire for
eir animal pictures those who have
ad with animals either as keep-
rs or owners or trainers. Charles
ley, a lion keeper, was at first
en for moving pictures because
understood the animals, and was
n promoted to playing leads in the
ir pictures. He also often
ed for the "heroes" who weren't
ough to face the lions them-
lves.

ot Gibson, the three Paget broth-
s, Jim Kidd and Art Acord of the
ll were first hired because they
re good fallers, especially from
orses, and now all these play
ome excellent roles in the film
ama.

ck Mix himself started as an ex-
ause he could swim and
ad had been a soldier, and at
ot ahead on the strength of his
experience. Later his real his-
ic ability and his cleverness at
ing scenarios landed him in his
ent enviable position at the head
his own company.

• • •

ld Wing," the clever Selig In-
ress, and Zinka-Luna, the last
Sioux, also of the same com-
ny, owe to the playing of good parts
more extra people who played
ian types. And little "Lost Bird,"
ther Indian actress, who was
frozen under her mother's
ent in Dakota and brought west
Indians, is now with the
doing good work.

ss Blivins, Lorraine Thomp-
and Goldie Coldwell, also of the
, are first chosen for their abil-
as extra parts as swimmers and
ve not showing histrionic talent,
been promoted.

Mix's company are five cow-
chosen at first because of their
and shooting accomplishments.
are Harry Lovern, Ed Jones
is a wonderful shot.) Pat Christ-
Ed Jerdin and Dick Crawford.
Favorite Players have hired
society women as extras be-
they had a stock of pretty man-
and good clothes and knew how
ake a ballroom scene look like
en dollars instead of like a mis-
eat-of-Main-street dance
.

• • •

many experiences we have some-
" said Mrs. Phyllis Daniels, sec-
of the Favorite Players. "Oc-
ally we hire people because
look the type we want when
come to us, maybe frowsily pic-
e or something, and then they
make themselves over so that
they come to us they won't do
. One woman we hired because
was so tall and thin and funny.
went home and padded and dolled
and came back to us spoiled
her purposes, but when we want-
her to go back to the way she
, naturally, she got mad and
home."

ers at Inceville, William E. Cav-
gh was originally hired as a po-
, which he was in real life.
one day they wanted somebody
picture who wouldn't mind being
with eggs, and William filled
. He was an animated cus-
ple when they got through with
but he said he rather enjoyed
xercise!. Now he plays all the
h-and-tumble parts, being ap-
ently made of India rubber and in-
ructible.

will make a real moving picture
some day, 'tis said, for he is
ely interested in his work and is
ing all the time.

lace Company maintains a big
of Indians. Among them are
celebrated for her good rid-
acting despite her girth, and
Mrs. Jealous-of-Him, who,
other accomplishments, are
ed because of their ability to
a wig artistically.

• • •

at the Universal, several girls
been hired because they are
ancers, both ballroom and bal-
Jane Bernoudy, who now plays
was engaged at first because of
brilliant career as a rider and
in Colorado and Arizona. Bill
ger started in as a cow-punch-
and is now appearing in good
with the 101 Bison. George
came in through his acrobatics,
formerly been with a circus.
Ortega displays the most amaz-
grace in tripping and falling from
rses, and was taken for his spe-
in this line.

Lasky Company has a long
of dancers, cowboys and types
extra staff. There is a quaint
thodist minister among the
. He doesn't at all approve
ances, and perhaps if he did he
't be so convincing a type.
ow they've persuaded him that
pictures aren't exactly the
's own agent, but he resolutely
s to go to the theater and see
self on the screen!

• • •

Jim Powell, secretary of the
Company, told me an amusing
of how they obtained the old
"The Goose Girl."
old lady we had engaged for
the part went back on us at the last moment," said Mrs. Powell. "We were at our wits' end. Nobody on the extra list would do.

"Suddenly I remembered seeing a perfectly good old lady, a day or two before, sitting on a porch a couple of blocks from the studio. So I dashed down there, found her grand-daughter weeding the garden, and had just breath left to gasp: 'We must have your grandmother!'

"She went rather pale, but I explained and we rushed into the kitchen and shanghaied the old lady, who was deaf, and couldn't understand what all the row was about.

"But we hustled her over to the studio, only to find out she didn't approve of moving pictures! Ye gods! We had to bribe her with about a million dollars' worth of ice cream before she'd consent to appear. But finally we won, and she turned out one of the best types we have ever had, showing an odd little thread of talent, so that she did the work for us beautifully."

• • •

The Reliance M. & M. employs many hundred extra people in its big productions. Besides the Indians and cowboys, other special types are hired. There is the official old lady of the company, employed solely because she looks about 100.

Then there is an old man, reputed to be wealthy, who is a perfect "rube" type. He works for all the film companies in rotation, but isn't kept long by any one because he presents a too-unvarying similarity to himself, for he has no versatility. He is a pretty good actor in his line, however.

The man who had played President Lincoln in "The Clansman" was selected after Mr. Griffith and Mr. Woods had tried out a dozen different men for the place. It turned out he was a professional Mr. Lincoln, having played the part in many plays.

Then there is a little girl, hired because she looks like Mae Marsh when Mae was a little girl, as sometimes a younger actress is needed to precede Miss Marsh in a play, portraying the childhood of the role in which Miss Marsh herself appears later.

OVER THE SEA.

On her birthday, November 19, Queen Elizabeth of Belgium received a flood of telegrams and letters praising her heroism. The municipality of Paris sent an address, expressing the hope that she would soon have her children, who are now in England, with her in gloriously reconquered Belgium.

F. von Hintzer, until recently German Minister to Mexico, has been appointed chief of the German Legation at Peking. He has started for his new station.

Baron Montono, doyen of the diplomatic corps at Petrograd, is one of Japan's foremost diplomats. He has lived at Petrograd since 1906.

Gen. Baron Fukushima, the former Japanese Governor-General of Kwantung, with residence at Port Arthur, is an accomplished linguist and has a fluent command of English, French, German, Russian and Chinese. He also possesses a proficiency in Chinese classics and is a poet of no mean order. He not only is capable of thinking with the Chinese mind, but writes the language fluently.

Auguste Lumiere, who, it is announced in Paris, has discovered and perfected a system of anti-typhoid inoculation by means of a dry powder in capsules, which are practicable on the firing line, devoted his earlier studies to photography, in which he made color work possible. He then took up chemistry and bacteriology.

W. Hamo Thorycroft, one of England's foremost sculptors, recently entered his sixty-fourth year. He retains his health and vigor and is as enthusiastic as ever for his work. Among well-known statues and groups which he has executed are Gen. Gordon, Dr. Creighton, Bishop of London, and the Gladstone Monument.

Emile Combes, former Premier and still a powerful figure in French politics in spite of his 79 years, has undertaken the direction of the military hospital at Pons, his birthplace. In speaking of his work he said recently that all Frenchmen were patriotically supporting the government and working for the cause of justice.

A. A. Balakshin, a Russian, is at the head of the greatest farmers' union in the world, a most remarkable organization composed of the Russian peasantry covering a vast stretch of fertile land from the Ural Mountains to the confines of Mongolia. The chief industry is butter-making, and almost the entire output has found ready market in England. M. Balakshin assumed the task of organizing the farmers some years ago, and has succeeded to an extent not dreamed of at the beginning. He is regarded with living reverence by the 300,000 souls to whose well-being he has devoted his life, and by whom he is affectionately spoken of as "the little grandfather."



Cecile Spooner in "The Dancer and the Ring," Woodley's.



William J. Burns in "The 5,000,000 Counterfeiting Plot," Republic.

Tom Mix in "The Days of the Thundering Herd," Clune's Auditorium.

Patchwork Girl of Oz, Mozart

Mary Irwin in "Mrs. Black is Back," Quinn's Superba

Bessie Barriscale in "The Rose of the Rancho," Tally's Broadway.

Scene from the big comedy success, Miller's.

Bessie Eyton in "Unrest," Clune's Broadway.

Theaters.

(Continued from First Page.)

is said to be a laugh from start to finish.

Another laughing act is Harry Thompson's "Mayor of the Bowery," giving scenes in a night police court.

Others on the bill are "Rags" Leighton and Robinson, song writers; the Cycling McNutts, late circus stars; Grace de Wintress, ventriloquist, whose mannikin impersonates stage stars, and Lucy and Ethel Baker, two pretty girls making their first trip to the West in songs and dances.

—o—

Republic.

"The Five Million Dollar Counterfeiting Plot," with William J. Burns himself in the leading role, giving a film presentment of the manner in which the great detective actually ran the notorious gang of counterfeiters to earth, is the attraction at the Republic next week. Mr. Burns, in his desire to portray this case accurately, supervised the production himself. The film is in six parts. Probably the most remarkable compliment ever paid by one detective genius to another is the opinion of William J. Burns, expressed by Sir Arthur Conan Doyle, creator of Sherlock Holmes, who also appears in the film.

"I think," said Sir Arthur, "my friend Burns is the greatest detective in or outside fiction."

Six new vaudeville acts accompany the film.

—o—

Hippodrome.

"At the Foot of Kilauu" is the Hawaiian spectacle, which will be the chief act at the Hippodrome next week. The huge tank has been converted into a lake, a volcano spouts fire, and native singers and dancers disport themselves in the moonlight near the tropical palm trees. The spectacle is said to be the most pretentious and fascinating Hawaiian act ever staged.

The Blue Jacket Four, a quartette of jolly tars, bring their own songs and dances and scenery with them; Ted MacLeea and Genevieve Lee will offer a comedy sketch, "Let Well Enough Alone," and Hammock and Nelson will appear in a singing and painting novelty.

Pinka Pania, the Roumanian princess, who, driven from her estates by Austrians, dances and fiddles for a living; Watson, the comedy juggler, and the Armstrongs, exponents of Sandow, complete the bill.

—o—

Century.

This is the last week of "The Girl Question," the rollicking musical comedy at Loewen's Century. The LaSalle Players are scoring a big success in the play.

This week marked another change of policy at Loewen's Century. Instead of giving two performances nightly the management increased the time of the play, giving "The Girl Question" complete, the entertainment running two hours and a half instead of one and a half.

Pictures.

(Continued from First Page.)

who lies with the funny facility which only Miss Irwin knows how to put over on the stage. Miss Irwin is her usual personification of rollicking good nature.

To conclude there is a Pathe Daily News Letter and a travelogue, a song by Miss Butler and a good musical programme by the all-star orchestra directed by Mae Gates.

—o—

Miller's.

A mid-week change of programme is the policy instituted at Miller's. "Convicts, Costumes and Clothes" is the name of what promises to be a very funny comedy, with comical Billy Quirk in the lead, and is the feature during the first of the week. In addition there is to be the first of Robert Barr's famous Lord Stranleigh stories entitled "The Kings Move in the City." A pictorial news and war series complete the programme.

On Thursday and for the remainder of the week, the main attraction will be Francis Bushman in a strong and convincing drama.

—o—

The Woodley.

"The Dancer and the Ring," suggested by George Barr McCutcheon's famous novel, "Graustark," will be the feature photoplay at the Woodley next week. It is a romantic melodrama, teeming with action and holding a strong love interest. Cecile Spooner, the noted Broadway star, has the leading role.

The piece is a drama of the modern day with its scenes laid in one of those mythical principalities of Europe which Mr. McCutcheon is famous for discovering. The king's love for the famous dancer and her adventures in saving him from his enemies, go to make up an exciting film drama.

—o—

Mozart.

"The Patch-Work Girl of Oz," filmed from Frank Baum's delightful story, tells a fantastic fairy tale, and will be seen at the Mozart, next week.

It is a fascinating story and will entertain old and young alike. Original in plot, rich with funny incidents and quaint characters, with its fairy touch, it is said to be almost idyllic in type, and promises to be a unique offering.

Mr. Baum personally supervised the taking of the pictures. The musical score, especially composed for "The Patch-Work Girl" was written by Louis F. Gottschalk.

At the moving picture houses.

Features to be seen during the coming week.

Theatres—Amusements—Entertainments

ALHAMBRA THEATER— 731 South Hill St.

A WEEK STARTING TOMORROW

Two World-Known Features

Constance Crawley & Arthur Maude in "The Second Mrs. Tanqueray"

A Wonderful Film Production of Sir Arthur Wing Pinero's FAMOUS DRAMA.

A Play That Breathes Goodness, Humanness and Truth, "The Opened Shutters"

From the well-known book by Mrs. Clara Louise Burnham

The very simplicity of its story has a charm that words cannot describe.

CONTINUOUS 12 NOON TO 10:30 P. M.

WOODLEY THEATER— BROADWAY, NEAR NINTH.

LAST CHANCE TODAY TO SEE Lola PHOTO PLAY OF LIFE AFTER DEATH, WITH Clara Kimball Young SHOWS AT 11:30, 1, 2:30, 4, 5:30, 7, 8:30, 10.

10c AND 15c. LOGES, 25c. TOMORROW AND ALL WEEK, CECILE SPOONER, BROADWAY'S NOTED STAR, IN "THE DANCER AND THE KING," SUGGESTED BY GEO. BARR McCUTCHEON'S Graustark

CHRISTIAN SCIENCE LECTURE— By Bicknell Young, C. S. B., of Chicago, Ill., member of the Board of Lectureship of The Mother Church, The First Church of Christ, Scientist, in Boston, Mass. To be delivered at Shrine Auditorium, 655 West Jefferson St., Sunday afternoon, November 29th, at 3 o'clock, and at Third Church edifice, 734 South Hope St., Monday, Tuesday and Thursday evenings, November 30, December 1 and 3, at 8 o'clock.

Admission Free Without Ticket

Theatres—Amusements—Entertainments

TALLY'S BROADWAY THEATER—

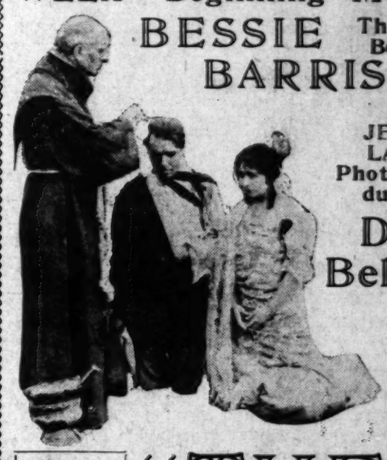
TALLY'S BROADWAY THEATER 833 SO. BROADWAY

PRICES 10c-20c-30c. Shows Begin 12-1:30-3-4:30-6-7:30-9

ONE WEEK T. L. TALLY PRESENTS Beginning TO MORROW

BESSIE BARRISCALE

The Charming Belasco Star



in JESSE L. LASKY'S Photoplay Production of David Belasco's

And RICHARD WALTON TULLY'S Magnificent Dramatic Masterpiece

Pictured Midst The Old Missions of Monterey Calif.

"THE ROSE of the RANCHO"

A Thrill A Smile A Tear A Laugh

QUINN'S SUPERBA—

Quinn's Superba BROADWAY, NEAR FIFTH

PARAMOUNT PICTURES WITH WORLD FAMOUS PLAYERS

Commencing Monday

FIRST FILM APPEARANCE OF THE DISTINGUISHED COMEDIENNE

MAY IRWIN

IN HER CELEBRATED SUCCESS

"Mrs. Black is Back"

BY GEO. V. HOBART

For the benefit of our early patrons, the First Daily Performance will start at 10:30 a. m.

Matinee 10-20 Night 10-20-30

Coming—WM. S. HART in "THE BARGAIN"

TRINITY AUDITORIUM— GRAND AVE. AND NINTH. L. E. BEHYMER, MANAGER.

ONLY 8 EVE. TIME DEC.

Arrigo Serato VIOLINIST The Italian Kreisler

75c $1.00 $1.50 $2.00 STUDENT RATES

JOHN McCORMACK

NIGHT JAN. 5. MATINEE JAN. 9

OPENING SALE THURSDAY DEC. 3.

PRICES, $1.00, $1.50, $2.00 AND $2.50.

A Good Xmas Present

Midwinter Philharmonic Course (6 Events)

A Better Xmas Present

SEASON TICKETS $5, $6, $8, $10. ON SALE THURSDAY, DEC. 3.

PANTAGES Broadway Vaudeville— 10c, 20c, 30c. 834-836 Broadway

Matinee 2:30

BROADWAY NEAR MERCANTILE 10c—20c—30c

3 Shows Tonight Starting 6:30

MOZART THEATER— Grand Ave. Near 7th —Starting— Tomorrow. By L. FRANK BAUM—"THE WIZARD OF OZ MAN." An Extravaganza founded on a Fairy Tale and produced to appeal to the grown-ups. Beautiful scenes and big Beauty Chorus. A WONDERFUL FANTASY.

The Patchwork Girl of Oz

Today Only, Mary Pickford In "Such a Little Queen." Prices 10c & 15c. Continuous Sunday 1 to 11 p.m. Prices 10c and 15c.

MARCUS LOEW'S EMPRESS— QUALITY VAUDEVILLE. MATINEE TODAY AT 2:30. THREE SHOWS TONIGHT AT 6, 7:45 AND 9:10 O'CLOCK. WORMWOOD'S ANIMALS. 5—OTHER BIG ACTS—5

HIPPODROME— Main bet. Third & Fourth. CONTINUOUS TODAY FROM 1 UNTIL 11 P.M.

Every Seat and There Are 3000 10c

MILLER'S THEATER— JUNCTION OF SPRING AND MAIN AT NINTH STREET. Monday, Tuesday and Wednesday. An all first-run programme including FRANCIS BUSHMAN In a two-reel drama. and BILLY QUIRK In a two-reel comedy.

N. B. Blackstone Co.

318-320-322 South Broadway



Fifteen Ball Gowns
Ten Dinner Gowns
Five Evening Wraps
Formerly Priced $100 to $200

$50.00

This, we believe, is the greatest opportunity we have ever offered our patrons to secure, at so ridiculous a price, apparel of this character.

None will be sent on approval or C.O.D. Nor will any be exchanged.

---

150 Coats at Near Makers' Prices

This is a collection of very specially designed coats in zibelines, plushes, velvets, broadcloths, cheviots and rough mixtures; plain and belted, fur and velvet trimmed, straight and loose lines and flaring skirts. Many of them are isolated examples representing a small collection just received at special prices; others are gathered from various lines that will not be duplicated this season.

All are priced Dollars below normal:

$15, $19.50, $25, $29.50
Misses' and Women's Sizes



Three New Price Groupings of Suits
$19.50, $29.50, $39.50

A showing typical of suit fashions designed during the past four weeks; however, we found it impossible to secure a complete range of sizes.

We are particularly proud of these suits especially so because of their newness and excellent style lines, but for the above mentioned reasons we have price-ticketed them for certain departure tomorrow.

Both the long and short coats are featured; serges, poplins and broadcloths are the chief materials, many trimmed in fur. Russian green, navy, tete de negre and black are favored colors. Sizes for misses and women.

N. B. Blackstone Co.

Annual Christmas Silk Hosiery Event

Those who have profited by our former December Silk Hosiery Sales will not need to be told of the savings they represent, or the opportunity afforded to secure the best and newest style Silk Hosiery at a mere fraction of its real worth.

The satisfying quality of the offerings will supply additional proof that confidence in them will not be misplaced. However, we recommend early selections while lines are complete. Sale starts Monday.

And Christmas less than four weeks from now.



WOMEN'S

ITEM 1-A—Women's Fine Silk Hose, a Splendid Value, Plain Black, White, Pink, Sky, and All Other Seasonable Colors. $1.00 per pair. Usually priced $1.25 to $1.50

ITEM 1—A Superb Assortment of Women's Black and Colored Silk Hose in Heavy and Gauze Weights, some with Lisle Soles, some in Black Outsizes; also Black and Colors, with Self and Contrasting Clocks—all of the Clocks with "POINTEX" Heel. $1.35 per pair. Usually priced $1.75 to $2.00

ITEM 2—Women's Black Silk, with Lisle Tops and Soles, a Handsome Range of New Hand-Embroidered Self and Colored Designs. $1.35 per pair. Usually priced $1.75

ITEM 3—A Supreme Value in Women's Hand-Embroidered, in Rich, Artistic Designs in Black, White, Pink, Sky, Bronze, Gold and Silver Grounds, all with the "POINTEX" Heel. $1.95 per pair. Usually priced $2.50 to $3.00

ITEM 4—Special attention is directed to this Remarkable Range of Women's Fancy Clocked Black and White Silk Hose, all with the "POINTEX" Heel —Fashion's latest decree. $1.95 per pair Usually priced $2.50 to $2.00

ITEM 5—Women's Paris Open-Work Clocked, with "POINTEX" Heel, in Black, White, Pink and Sky, also a Fine Assortment of Two-Tone Effects. $1.95 per pair. Usually priced $3.00

ITEM 6—A Smart Women's Hose for the Winter Season; Shot Silk with Plain Silk Top, in a Fine Variety of Combinations. $2.25 per pair. Usually priced $3.75 to $4.50.

ITEM 7—A Choice Selection of Hand-Embroidered Designs, Black and White Grounds, Self Embroidered, Artistic, Effective, Richly Ornamental, and with the "POINTEX" Heel. $2.85 per pair. Usually priced $3.75 to $5.00

ITEM 8—Women's Black and White, with Fine Paris Lace Inserts, all with Oval Designs and "POINTEX" Heel. $2.95 per pair. Usually priced $3.75 to $5.00

MISSES'

ITEM 9—An opportunity to secure an Extra Fine Ribbed Silk Hose for Boys and Girls. Sizes 5 to 7½, $1.00 per pair. Usually priced $2.00 Sizes 8 to 9½, $1.25 per pair. Usually priced $2.50

MEN'S

ITEM 10—A Very Special Assortment in Black and Leading Colors. $0.50 per pair.

ITEM 11—An All Silk with Lisle Soles. The most satisfactory hose ever worn, in Black and Colors at $1.00 per pair.

ITEM 12—Our Special—in Black and Colors, Plain and Clocked. $1.35 per pair. Usually priced $1.75 to $2.25

ITEM 13—A most acceptable Holiday Gift to any man. An extra smart style for Winter; a Shot Silk Half Hose, English Style, with Lisle Sole, in a variety of Combinations. $1.35 per pair. Usually priced $2.50 to $3.00

Christmas Handkerchiefs

While there may be greater quantities of handkerchiefs in town, we venture to say no stocks show more painstaking care and good taste in selection, nor will more alluring values than these represent be found elsewhere. Particular attention is called to style and newness as well as to quality and price.

Women's Initials, hand worked 12½c
Women's Initials, hand worked, all width hems, 3 for 50c
Women's Initials, hand worked, in colors 25c
Women's Initials, hand worked, in colors; box of 3 for $1.00
Women's Initials, two-inch hem, long letter, 3 for $1.00
Women's Hand embroidered corner with initial, 3 for $1
Women's 2-inch colored hem with initial 50c
Women's Madeira edge and initial 50c
Women's all linen, hand embroidered edge, 3 for ... 50c
Women's all linen, colored handworked corners, 3 for 50c
Women's all linen, handworked corners in white or colors, 25c to 50c
Women's hand embroidered corners, 25c to .. $2.75
Women's hand embroidered corners, in cases, $2.00 to $3.00
Women's Madeira edge, 50c to $3.00
Women's Armenian lace edge, 50c to $2.25
Women's Lisses, guaranteed fast colors 25c
Men's all linen ¼ to ½-inch hem, 25c to $1.00
Men's all linen, handworked initials, 25c to $1.00
Men's all linen, corded border initials, 3 in box for $2
Boys' colored borders at .. 10c
Boys' all linen ¼-inch hem 25c
Children's embroidered corners, colored borders, 3 for 25c
Children's all linen, hand embroidered colored borders, 3 for 50c
Women's plain linen, all width hems, 12½c to .. 50c
All linen hemstitched centers, all sizes, 12½ to .. 25c
Plain and fancy Glove Handkerchiefs 25c
Madeira Glove Handkerchiefs, 50c to 65c
Armenian Glove Handkerchiefs, 50c to 75c

Cordova Leather Novelties For Christmas

From the Cordova shops we have received a line of the most artistic and unique leather novelties ever produced. Especially exquisite are the colors and wonderfully artistic are the beautifully hand tooled designs. Vegetable dyes only are used in the process of tanning Cordova, making it impervious alike to light or moisture. Two separate lines are shown; one opposite the elevators on the first floor and the other at the Art Department, third floor.

First Floor Display

Folding Picture Frames, $2.00 to $6.
Bill Books, $4.00, $6.00, $8.00.
Purses, 50c to $3.50.
Memo Books, Lists, 90c to $1.25.
Cigar and Cigarette Cases, $5 to $11.
Card Cases, $2.50 to $3.00.
C. S. Quarterly Covers, $2 to $6.50.
Hand Bags, of beauty and utility, $8.00 to $24.00, and a hundred other attractive novelties.

Third Floor Display

Round Library Mats, $1.50 to $17.00.
Oblong Library Mats, $6.00 to $25.
Book Ends, $6.00 pair to $10.00.
Desk Sets, $6.00 to $8.00.
Book Covers, $3.00 to $5.00.
Handkerchief Cases, $6.00 to $7.00.
Scissor Cases, $2.00 to $4.00.
Necktie Cases, $10.00.
Playing Card Cases, $6.50.
Waste Baskets, $18.00.
Every one new, handsome, artistic.

Holiday Linens

Because a gift is useful it's none the less acceptable.

Fine Bath Towels. Luxuriously large, heavy bath towels with space to embroider initial, dainty colored borders. Exceptional values at **65c, 50c** and **35c.**

Beautiful Huck Towels. A new line with hemstitched ends, fancy border and space for embroidering initial, **50c.**

Guest Towels of fine quality, pure linen huck, hemstitched ends, 18x30—**55c.** Small Guest Towels to match, **50c.** Large hand towels to match, **60c.**

Damask Towels. Handsome pure linen towels of fine satin Damask, designed especially for gift purposes; medallion for embroidering initial. **85c.**

Fancy Hucks. Fine, pure linen huck toweling for fancy work; all widths from 15 to 22 inches, priced from **50c** yard to **65c.**

Handkerchief Linens. For those who make their gift handkerchiefs we have a complete line of sheer linens, 36 inches wide at every price from $1.00 yard to $3.50.

Table Damask, $1.25 yard. It is the opinion of many good judges of linens that our line at $1.25 are the best at the price ever shown in town. Many new patterns get first showing tomorrow. Napkins to match, $4.50.

$11.00 Napkins $7.50. Fifty dozen, 26-inch double satin finished Irish linen napkins. Four designs bought expressly for this holiday trade. These are napkins that usually bring $11.00 a dozen. Monday, $7.50. We have no cloths to match them.

If you have bed linens to embroider bear in mind we show the best—Wamsutta-Percale. Threads of the hemstitching are drawn by hand. 45-inch made up cases, 50c; 81x99 made up sheets, $2.15.



Imported Millinery at Half Price

$50.00 Hats at $25.00
$40.00 Hats at $20.00
$35.00 Hats at $17.50
$30.00 Hats at $15.00
Others at $10, $7.50 and Lower

Besides many imported models there are in the collection original creations and adaptations from our work rooms that, for their exclusiveness and small prices, will command your attention.

Collar Bouquets $1.00

Dainty little bouquets of French flowers are worn on the coat lapel by all well dressed women of New York and Paris. All colors, kinds and sizes, put up in miniature hat boxes, $1.00.

Christmas Gloves

Gift-wise folks are buying their holiday gloves now while assortments are satisfying. The imported novelties are being shown.

Two pearl clasp pique sewn with 3, 4 or 5 rows silk embroidered backs, fingers stitched to match; also white with colored backs and bindings to match, pair $2.50

Two-clasp genuine French Kid, pique sewn, white or black, two toned stitching on backs, $1.75.

Dress and **Street Gloves,** both short and long at popular prices.

Gauntlets, either soft or stiff, for motoring.

Glove Orders for any amount you care to pay.

Infants' Dainty Sweaters

Comfortably warm and pretty all wool sweaters for the wee tots; plain white, white with pink or blue trimming $1.25

Sweater Sets, comprising leggings, cap and sweater to match; rose, gray, white and red. Set complete $4.50

Sweaters in red, pink, blue and copen, splendid quality, $2.00 to $2.75.

Mittens in white, pink, blue, red, 25c, 35c 50c

Knitted Wool Toques, white or red, 50c to $1.00

Knitted Silk Toques, white or red $1.00

Roman Striped Toques at $1.50

Knitted Scarfs in dainty lavenders, pinks, blues, grays and white. **$2.00, $2.50, $2.75, $3.25.**

Knitted Shawls, ranging in price from **$2.00 to $3.50.**

Girls' Norfolk Sweaters in red and Copen.—wide belt, pockets, roll collar, etc., **$5.00.**

Silver and Leather Novelties

Early holiday shoppers will be amply rewarded by stopping at the interesting department we have installed opposite the elevators on the main floor. They will marvel at the useful and artistic things to be had for so small an outlay. Of course, we cannot begin to name the various articles, can merely suggest.

Things at 25c—Ribbon runners, emeries, thimbles, thread winders, party pencils, pocket combs, and dozens upon dozens of other things suitable for every member of the family.

Things at 50c—Hem gauges, glove darners, tatting shuttles, pencils, nail files, book markers, call bells, stamp cases, valise tags, etc., etc.

35c to $8.00—Hair and clothes brushes, hand mirrors, tea balls and teaettes, napkin holders, vases, match boxes, jewel cases, vanity boxes, pungents, pen knives, key rings, picture frames, etc., 35c to $8.00.

A Royal Display of Furs

"I really know nothing about the quality of furs," said one customer to another in our fur section. "Nor do I," replied her friend, "but I've been glad I bought my set here. They've certainly outworn Julia's set of black fox. She bought her's last year and paid more than I did. Got mine, you know, the year before and they look like new, while she will not be able to wear her's throughout this season."



It's the unseen elements that are important in furs and we are extremely careful to know that our furriers use no illegitimate methods in creating the furs they send us.

Blue and black fox and lynx sets recently arrived will be on display tomorrow, besides complete lines of mink, ermine, fitch, opossum, beaver, Hudson seal and other fashion-favored furs.

Choose your Christmas furs now while stocks are complete. We will carefully pack and lay aside early purchases subject to your order.

Auto Robes and Blankets

Handsome Robes of all wool in the best Scotch clan plaids, every wanted color, size 5x6, and every price from $6.50 to $22.50.

Bath Robe Blankets

Novel, conventional designs; full 72x90-inch size in brown, blue, gray, red and lavender combinations and fancy mixtures and plaids. Frog fasteners and rope girdle to match. $3.50 and $4.50.

Plaid Wool Nap Blankets

For bath or slumber robes; complete line of colors and designs, size 68x80. Special $2.75.

$1.50 Crochet Spreads $1.10

Medium weight, closely woven crochet spreads in handsome Marseilles designs; 72x80-inch; regular $1.50 quality at $1.10.

LAURA JEAN LIBBEY TALKS HEART TOPICS

When We Most Need Love.

"O love of loves! to thy white [illegible] is given
Of earthly happiness the golden [illegible]
Spirit, I've built a shrine and [illegible]
hast come."

It is not when our prospects are bright, friends many, and hearts few that we most need the sympathy of one human being to whom we are nearer and dearer than all others. When time is young and life and love or bound through every vein, no or no check is put on pleasure.

Those are the times when [illegible] comrades crowd about. Dull care unknown. Yearning for love is [illegible] ed out. No one can go through [illegible] world finding nothing but [illegible] There will come a time when [illegible] storms of adversity sweep over [illegible] Those are the times when friends off and convivial companions [illegible] merry hour turn the cold [illegible] giving one the cut direct.

In such a moment, if there is one whom we may unbosom the heart to find solace there, what matters it [illegible] the outside world says or does? [illegible] man who has avoided women, [illegible] ing them too much care and [illegible] ing it a stroke of cleverness to [illegible] the burdens of married life, [illegible] realizes until misfortune comes to [illegible] what a blessing a faithful, loving [illegible] would be—an inspiration to a man [illegible] beat back his troubles, rise [illegible] them by sheer force of determination [illegible] for the sake of the woman he [illegible] and the woman who loves him.

The youth in his early [illegible] chooses the prettiest maiden, [illegible] tracted by her beauty. This is as [illegible] should be. When they wed, [illegible] judgment keeps pace together, [illegible] are happy with each other, [illegible] they have love. Such a [illegible] knows the world's greatest [illegible] When the middle-aged man reaches his desolation and determination [illegible] ry, he passes the pretty young [illegible] by. It isn't the comely face that [illegible] tracts him; it is the [illegible] heart which touches the [illegible] golden chord in his breast. He knows she will stand faithfully by his side when he most needs a woman's consoling presence, the clasp of a loving, gentle hand.

The bachelor, grown old and set in his ways, the man bereft in his prime of his heart mate, realizes that the only thing in this world worth striving for is one faithful heart that he can call all his own when he most needs its strength and cheer.

The man who dallies too long will find that he cannot be sure of winning love when he will. He should not put off the happy day too long. When there is no longer able to go round with jolly companions he loses his grip on them. All too soon, he finds himself walking life's pathway alone, with no happiness to look forward to, only regrets over what might have been when he looks backward. He always need love. We can't tell what would become of us without it. Love is a panacea for all the ills. It is the heart light and is the star of hope which brightens and guides the pathway.

MISS LIBBEY'S REPLIES TO SOME LETTERS.

Correct name and address must be given to insure attention. Write in print. Use ink. Write on one side of paper only. Address the Editor, No. 916 President [illegible] Boston, N. Y.

Let Him Know.

Dear Miss Libbey: I am [illegible] a fellow whom I met [illegible] we got cross at each other [illegible] reason or other, and [illegible] ten months, when he [illegible] and asked if he could [illegible] He's been going with [illegible] friend of mine, I [illegible] no, and he did not [illegible] other times he wanted [illegible] Ought I to let him know I [illegible]

CALIFORNIA.

"The course of true love never smooth," it has been truly [illegible] experience is not an [illegible] may prefer your girl [illegible] stead of your letting him [illegible] in love, be smart and [illegible] declare the state of his [illegible] changes in your behalf.

Think He Cares for Her.

Dear Miss Libbey: I am a [illegible] 17. A young man of [illegible] together for over two [illegible] continually quarreling. He [illegible] very jealous disposition. [illegible] the theater one night, he [illegible] words over a trifle. [illegible] less to spend my time [illegible] to call again. I heard [illegible] once, but not since. [illegible] think he cares for me?

Better to part with one who is [illegible] to fall out and quarrel [illegible] Each may be inherently [illegible] else, and find that [illegible] sweet and the right one [illegible] wedding. Every reason [illegible] does not care for you.

Her Mother Did not Approve.

Dear Miss Libbey: I am [illegible] interested reader. Please [illegible] I am 15. Was accosted [illegible] from school by a boy [illegible] senior. He came as far [illegible] with me, stood there and [illegible] did not invite him to [illegible] not know my mother. [illegible] invited him in or not? [illegible] swer.

I am sure you are by no [illegible] to start in being secretive [illegible] or any place, by a boy [illegible] learning. You have a [illegible] fore you for choosing a [illegible] company. You could [illegible] him in; your mother [illegible] not approve of it.

The Need of Advertising.

Dear Miss Libbey: I have [illegible] articles in the paper, and [illegible] terested in them. I [illegible] please help me to [illegible] I am 14—will be 15 [illegible] working away from [illegible] as if I am not [illegible] aunt that I board with [illegible] me right, mother or [illegible] and am at present [illegible] so it seems as if [illegible] me, as I have said, [illegible] man, 18. He loves me [illegible] to marry him. He has [illegible] sition, as night [illegible] house; makes $16 per [illegible] him, but as I have already [illegible] ed at against early [illegible] know what to do. Am I [illegible] get married? He is a [illegible] not, but I am willing [illegible] We have been going [illegible] for three months and I [illegible] me. Please advise me [illegible] for a speedy answer to [illegible] friend.

It is a grave matter [illegible] so young a woman [illegible] they should wed or not [illegible] they are as yet [illegible]

Why not wait a [illegible] would know each [illegible] its and faults by [illegible] has love and the [illegible] to look forward to, [illegible] golden wings. [illegible] home folks. [illegible] great love that has [illegible]

FOR WO... Facts, Featu...

BY ...

THE GOOD HOUSEKEEP...

...ade or grape juice from white ... in clear cold water. Do not use ...

I had a chat with that noted ... who has been giving cooking lectu... recently in one of the big stores ... over Broadway and he spoke ... something which I have often thou... —that is how strange that ... America, where everything ... of all the time in the gardens, ... there are so few kitchen gardens. ... some time, it is next to impossi... buy at any of the markets, or ev... the traveling marketers, th... from which form so important a p... fine cooking.

The space needed for a kitchen g... is so popular in foreign countr... given in the East, is very sm... the convenience out of all pr... given to the trouble or expense ... making such a garden. Just a fe... of ground near the kitchen do... will furnish ample pot and sala... for a family of ordinary si... no one save the cook who ha... available such a garden know... great convenience.

Asked the chef what herbs shoul... planted in such a garden and h... me the following list: Aromati... sweet marjoram, thyme, summer an... winter savory, sage, mint, tarragon ... and parsley. Most of these, ... all, grow readily from seed and ... care as little care as any common ... plant.

In addition, it is well to have a ... small plot of salad plants, which ... should incilude lettuce, romaine, ... chervil, onions, endive, chic... and, if possible, cress. The latter ... loves a very damp soil, but there ... an upland cress which answers ... well as a salad plant. There is ... a form of sorrel which has a ... similar to rosemary in shape, and ... is an ever-ready salad, outlasting ... freshness lettuce, chicory or any of ... green-leafed plants.

...ing Day of Week.

...ough we know that Sunday ... first day of the week, official... I always think of Monday as the ... day, and Monday will be an ... day—a red-letter day—with ... fine jewelry house in the Alex... building, for on that day will ... its annual opening.

...thing could be more opportune ... to choose a time directly after ... first holiday, for an opening of ... jewelry and silver, for we have ... disposed of the matter of ... Thanksgiving and are in readiness to ... our attention to giving.

Everyone who has attended former ...ings here, or anniversary celebra... we might better term them, will ... the fact that such occasions ... marked by great elegance—mu... flowers, the display of fine wares ... gems and a social rather than a ... mercial affair. No merchandise ... in fact, be sold on that day, but ... section will be in order. It will be ... "get-acquainted" day, affording an ... portunity for visitors to acquaint ...selves with the new and beauti... wares and to make themselves ac... quainted with their own wants. Wives ... and being their husbands, taking oc... casion to drop the opportune hints ... which will set them on the right road ... to Christmas buying. "Oh, Charles! ... See that necklace. How I do admire ... that; only I would like mine set with ...gemstones—but, still, I would accept ... it as it is! Oh, dear! How ... do wish times were better! Do you ... know I'd be willing to wear my old ... coat until 1917 if I could ... wear that piece of jewelry; but of ... course, since stocks have gone down ... and there is a war in Europe—well, ... I just better not look at that love... ly any more or I shall covet it. ... You notice, Charles, that the ... rise of the stock exchange seems ... to have started stocks upward? Per... haps times are going to be better. And ... I do say that of the travel toward ... California bids fair to excel that for ... many years; so I believe better times ... are almost here. I'm just going to ... tell the man the price of that beauti... ful necklace—it doesn't cost anything ... to look. What! Only ——! Think ... of that, Charles! Why, it would be a ... mere economy to buy such a thing ... at the price. Yes, because times are ... hard—prices are, you see, reduced. ... There always the way; and when one ... has less to spend my time [illegible] ... to call again. I heard [illegible] ... once, but not since. [illegible] ... think he cares for me?

Them to Help.

...n you start to fill your Christ... list, be good to yourself in doing ... choose as your shopping places ... which make it a point to help ... your Christmas selections. ... are stores where the sales... ...make it a point to know, and ... the places you will receive much ... in your Christmas work. ... especially true if book-buying ... of your tasks. Such buying is ... a task or a pleasure, according ... yourself and the one behind the ... sower.

I am sure you are by no [illegible] ... to start in being secretive [illegible] ... or any place, by a boy [illegible] ... learning. You have a [illegible] ... fore you for choosing a [illegible] ... company. You could [illegible] ... him in; your mother [illegible] ... not approve of it.

The Need of Advertising.

Dear Miss Libbey: I have [illegible] ... articles in the paper, and [illegible] ... terested in them. I [illegible] ... please help me to [illegible] ... I am 14—will be 15 [illegible] ... working away from [illegible] ... as if I am not [illegible] ... aunt that I board with [illegible] ... me right, mother or [illegible] ... and am at present [illegible] ... so it seems as if [illegible] ... me, as I have said, [illegible] ... man, 18. He loves me [illegible] ... to marry him. He has [illegible] ... sition, as night [illegible] ... house; makes $16 per [illegible] ... him, but as I have already [illegible] ... ed at against early [illegible] ... know what to do. Am I [illegible] ... get married? He is a [illegible] ... not, but I am willing [illegible] ... We have been going [illegible] ... for three months and I [illegible] ... me. Please advise me [illegible] ... for a speedy answer to [illegible] ... friend.

It is a grave matter [illegible] ... so young a woman [illegible] ... they should wed or not [illegible] ... they are as yet [illegible]

Why not wait a [illegible] ... would know each [illegible] ... its and faults by [illegible] ... has love and the [illegible] ... to look forward to, [illegible] ... golden wings. [illegible] ... home folks. [illegible] ... great love that has [illegible]

...day Array.

...ther of the big Broadway stores ... ...ommed out in holiday attire. ... as the holiday itself is this ... ment in its bright greenery ... ...y red, the huge light globes ... in scarlet vinery, a profusion ... formed into arches across ... ...eats which extends from ... to Hill, and upon every ... pillar throughout the broad ex... of the lower floor Santa Claus ... in full relief peeping out from ... Christmas green. Big ... bells, lined with green and ... clappers green electric ... for clappers green, electric ... send forth a Christmas greet... ...ently but no less noticeably, ... garlands of evergreen inter... with scarlet lights add still ... to the Christmas festivity. The ... back of the counters are ... with southern needle pine ... Alabama and all in all the spirit ... holiday from many climes is ... ...ested there. Throughout the ... ...ment are holiday touches and

LAURA JEAN LIBBEY TALKS HEART TOPICS.

When We Most Need Love.

"O love of loves! to thy white hand is given
Of earthly happiness the golden key.
Spirit, I've built a shrine and thou hast come."

It is not when our prospects are bright, friends many, and heartaches few that we most need the sympathy of one human being to whom we are nearer and dearer than all others. When time is young and life and vigor bound through every vein, little or no check is put on pleasure.

Those are the times when jolly comrades crowd about. Dull care is unknown. Yearning for love is crowded out. No one can go through this world finding nothing but sunshine. There will come a time when the storms of adversity sweep one's path. Those are the times when friends fall off and convivial companions of a merry hour turn the cold shoulder, giving one the cut direct.

In such a moment, if there is one to whom we may unbosom the heart and find solace there, what matters it what the outside world says or does? The man who has avoided women, thinking them too much care and considering it a stroke of cleverness to escape the burdens of married life, soon realizes until misfortune comes to him what a blessing a faithful, loving wife would be—an inspiration to a man, to beat back his troubles, rise above them by sheer force of determination for the sake of the woman he loves and the woman who loves him.

The youth in his early 'teens, who chooses the prettiest maiden, is attracted by her beauty. This is as it should be. When they wed, their judgment keeps pace together. They are happy with each other, because they have love. Such a man never knows the world's greatest sorrow. When the middle-aged man realizes his desolation and determines to marry, he passes the pretty young women by. It isn't the comely face that attracts him; it is the sympathetic heart which touches the mystical, golden chord in his breast. For he knows she will stand faithfully by his side when he most needs a woman's consoling presence, the clasp of her loving, gentle hands.

The bachelor, grown old and set in his ways, the man bereft in his prime of his heart mate, realizes that the only thing in this world worth clinging to is one faithful heart that he can call all his own when he most needs its strength and cheer.

The man who dallies too long will find that he cannot be sure of winning love when he will. He should not put off the happy day too long. When he is no longer able to go round with jolly companions he loses his grip upon them. All too soon, he finds himself walking life's pathway alone, with no happiness to look forward to and only regrets over what might have been when he looks backward. We always need love. We cannot tell what would become of us without it. Love is a panacea for all ills. It keeps the heart light and is the star of hope which brightens and gladdens life's pathway.

MISS LIBBEY'S REPLIES TO YOUR LETTERS.

Correct name and address must be given to insure attention, not to print. Use ink. Write on one side of paper only. Address Miss Libbey, No. 916 President street, Brooklyn, N. Y.

Let Him Know She's in Love.

Dear Miss Libbey: I am in love with a fellow whom I used to go with, but we got cross at each other for some reason or other, and did not speak for ten months, when he spoke to me and asked if he could escort me home. He's been going with another girl friend of mine. I did not say yes or no, and he did not come. Several other times he wanted to go with me. Ought I to let him know I love him?

CATHERINE.

"The course of true love never runs smooth," it has been truly said. Your experience is not an exception. You may prefer your girl companion. Instead of your letting him know you're in love, be smart and permit him to declare the state of his heart if it changes in your behalf.

Think He Cares for Her?

Dear Miss Libbey: I am a girl of 17. A young man of 20 and I were together for over two months; we were continually quarreling. He was of a very jealous disposition. Coming from the theater one night, we had a few words over a trifle. Thinking it useless to spend my time, I told him not to call again. I heard from him once, but not since. Do you really think he cares for me? PEARL.

Better to part with each other than to fall out and quarrel continually. Each may be intended for someone else, and find that company another sweet and the right one to think of wedding. Every reason shows he does not care for you.

Her Mother Did not Approve.

Dear Miss Libbey: I am your very interested reader. Please answer me. I am 15. Was accompanied home from school by a boy two years my senior. He came as far as my home with me, stood there and talked, but did not invite him in because he did not know my mother. Should I have invited him in or not? ANXIOUS ANNE.

I am sure you are by far too young to start in being escorted from home to any place, by a boy. School is for learning. You have a long time before you for choosing a young man for company. You ought not to have asked him in; your mother, it's likely, would not approve of it.

The Need of Affection.

Dear Miss Libbey: I have read your articles in the paper, and as I am interested in them, I will ask you please help me in an affair. I am 16—will be 17 in May—and am working away from home. I have a aunt that I board with. Does she treat me right, mother or sister not living, and am at present mad at her. It seems as if everyone is against me, as I have said, but one man, a man, 18. He loves me and I love him. He has an education, as night manager of a store; makes $50 per month. He loves me, but as I have always been taught to get at against early marriages, I don't know what to do. Am I too young to get married? He is a Catholic and I am not, but I am willing to become one. We have been going together for three months and I know he loves me. Please advise me. Please answer me for a speedy answer in behalf of a friend.

It is a grave matter—so much so young a couple as to whether they should wed or not. At your ages are as yet but girl and boy. Why not wait at least a year? You should know each other's virtues and faults by that time. Absence is said love and the coming of age to look forward to, time is golden wings. Do not worry about some folks. Thank God for the great love that has been given you.

FOR WOMEN AND MEN.

Facts, Features and Fancies.

BY OLIVE GRAY.

THE GOOD HOUSEKEEPER'S HINT: To remove the stains of fruit or grape juice from white cotton or linen, soak the article over night in clear cold water. Do not use soap as this will "set" the stain.

I had a chat with that noted chef who has been giving cooking lectures daily in one of the big stores on lower Broadway and he spoke of something which I have often thought of—that is how strange that in America, where everything will grow all the time in the gardens, that there are so few kitchen gardens. At the same time, it is next to impossible to get at any of the markets, or even from the traveling marketers, those articles which form so important a part of our cooking.

The space needed for a kitchen garden is popular in foreign countries and even in the East, is very small with the convenience out of all proportion to the trouble or expense of making such a garden. Just a few square feet of ground near the kitchen door will furnish ample pot and salad herbs for a family of ordinary size, and one save the cook who has available such a garden knows the convenience.

Asked the chef what herbs should be planted in such a garden and he gave the following list: Aromatic herbs, marjoram, thyme, summer and winter savory, sage, mint, tarragon, and parsley. Most of these, if allowed to grow readily from seed and require as little care as any common plant.

In addition, it is well to have a small plot of salad plants, which include lettuce, romaine, chervil, onions, endive, chicory and, if possible, cress. The latter grows in a very damp soil, but there are upland cress which answers well as a salad plant. There is also a form of sorrel which has a flavor similar to rosemary in shape, and makes an ever-ready salad, outlasting even lettuce, chicory or any of the broad-leafed plants.

• •

Day of Week.

Although we know that Sunday is the first day of the week, officially always think of Monday as the first day, and Monday will be an all-day red-letter day—with the jewelry house in the Alexandria building, for on that day will be its annual opening.

Nothing could be more opportune than to choose a time directly after the holiday, for an opening of jewelry and silver, for we have disposed of the matter of shopping and are in readiness to turn our attention to giving.

Those who has attended former affairs here, or anniversary celebrations might better term them, will tell the fact that such occasions are marked by great elegance—much flowers, the display of fine wares and a social rather than a commercial affair. No merchandise in fact, be sold on that day, but orders will be in order. It will be an "acquainted" day, affording an opportunity for visitors to acquaint themselves with the new and beautiful and to make themselves acquainted with their own wants. Wives bring their husbands, taking occasion to drop the opportune hints and set them on the right road to their buying. "Oh, Charles! That necklace. How I do admire it! I would like mine set with pearls—but, still, I would accept it just as it is! Oh, dear! How many times were better! Do you think he willing to wear my old coat until 1917 if I could get a piece of jewelry; but of course stocks have gone down since is a war in Europe—well, I better not look at that lovely—or any more or I shall covet it. You notice, Charles, that the rise of the stock exchange seems to have started stocks upward? Perhaps are going to be better. And I say that the travel toward Paris bids fair to excel that for years; so I believe better times are here. I'm just going to buy—man the price of that beautiful necklace—it doesn't cost anything! What! Only ——! Think of it, Charles! Why, it would be a real economy to buy such a thing at the price. Yes, because times are hard—prices are, you see, reduced. It always the way; and when we are plenty of money — well, let's buy it, or I shall not sleep tonight for thinking that lovely thing."

Then there will be many articles to select that birthday celebration; but be careful not to let Him know beforehand! Just take him there, on

• •

Time to Help.

When you start to fill your Christmas list be good to yourself in doing so choose as your shopping places those which make it a point to help you in your Christmas selections. The stores where the salesmen make it a point to know, and the places you will receive much help in your Christmas work. This is especially true if book-buying is one of your tasks. Such buying is either a task or a pleasure, according to itself and the one behind the counter. I heard a lady say, recently, one of the stores which maintains a nicely well-equipped book corner her Christmas buying had been made easy by the lady, who seemed to know the very best books for children of every age. "Instead of the footwear which I had been expecting, I found the fulfillment of my wants a genuine pleasure, owing to the helpfulness of this bookish she, laying a grateful hand on the saleswoman's shoulder. She did, too, in making out lists of magazine subscriptions, which also were a part of my holiday giving. There are unusually fine combinations of subscriptions here."

• •

Holiday Array.

Many of the big Broadway stores are dressed out in holiday attire. And as the holiday itself is this year, in its bright greenery of holly red, the huge light globes of scarlet vinery, a profusion of greenery formed into arches across the aisle which extends from Third to Hill, and upon every floor throughout the broad expanse of the lower floor Santa Claus has a fall relief peeping out from a mass of Christmas green. Big holiday bells, lined with green and red, for clappers green electric bulbs set forth a Christmas greeting boldly but no less noticeably, while garlands of evergreen interwoven with scarlet lights add still more to the Christmas festivity. The desk of the counters are trimmed with southern needle pine of Alabama and all in all the spirit of the holiday from many climes is manifested there. Throughout the basement are holiday touches and holiday booths for the sale of especial gift articles and for articles priced giftily.

• •

Christmas Dishes.

If you have been planning dishes as a gift for mother, your opportunity will arrive on Monday when one of the big stores has a sale of china intended particularly for gift purposes. There will be a variety of articles such as one would care to give—not the commonplace, every-day things for use on Mondays, but for guest occasions or especial personal use.

• •

You Go Directly.

The toy department of that big store which although in the basement, opens directly from the street is a boon to those mothers who like to take the children down to gather from their ecstacies as they behold the new toys, just what would best suit them as gifts from Santa Claus. It is too bad to drag the little ones through the crowds needlessly, and this direct entrance to toyland will be appreciated by thoughtful mothers. The toys there are such as will interest any normal child, too.

• •

Outlined by Fashion.

Many an old evening gown can be delightfully freshened with the help of lace tunics and coatees.

A bag of Persian silk with a hole in the bottom is useful to hold the ball of lacing ribbon for underclothes.

The square-ended colonial type of fur scarf, thrown over one shoulder is one of the most universally becoming.

Sleeves are showing a tendency toward fullness at the wrist, the fullness being gathered into a rather deep cuff.

There is a new material being used for evening gowns that closely resembles corduroy. It is called crystalline.

In evening gowns of the type of 1830, the sleeves are in small puffs, finishing in a hard straight line around the arm.

Velvet and broadcloth, both separately and combined, are the most fashionable materials for the winter street suit.

A charming military hat is known as the Petrograd—a sort of peaked Tam o'Shanter, with a band of fur close to the head.

Tiny velvet neck bands are sometimes worn to hold down the lace collar.

One of the prettiest new collars seen on fur coats is called the Napoleon.

Evening wraps of velvet trimmed with fur are as warm as they are beautiful.

Very pretty is the tunic of net with a border of velvet ribbon in graduated widths.

MEN AND EVENTS.

Jim King, pioneer stockman, has brought to a close his long career as an operator on South St. Paul (Minn.) market at the age of 76 years with the expectations of making a new start in California.

Louis Hollweg, proprietor of the firm of Hollweg & Reese, wholesale china and glassware dealers, of Indianapolis, will retire from the firm on January 1, and will divide his stock among a number of his old and trusted employees. Mr. Hollweg is one of the pioneer business men of Indianapolis.

Dr. John B. Temple of Marshalton, Pa., has constructed the smallest known penknife in the world. The handle, made of gold, is three-sixteenths of an inch in length, and the blade is two-sixteenths of an inch long. Its weight is somewhat less than one-half grain.

In a husking contest held at Traverse City, Mich., between Fred Dunn, a local farmer, and J. J. Miller, who hails from Indiana, Dunn defeated his opponent by two bushels in a ten-hour test, during which time the winner succeeded in husking ninety-eight bushels. In one hour of the contest Dunn husked eleven and one-half bushels, which was high mark for the day.

The Kirk Mills (Pa.) postoffice was under management of one family for more than a century. Jacob Kirk was appointed postmaster in 1813, and his son, Lewis, although 85 years old, held the place until it was closed on October 15.

When Henry Shaw revisited a circus to which he had belonged many years before, in Bellefontaine, O., no one of the people connected with it recognized him, but the elephant started trumpeting as soon as he appeared and showed every sign of glad recognition.



Table Lamps

To Beautify the Home on Christmas Day

As gift suggestions for the holidays we want you to see our complete line of electric portable lamps, exclusively and exquisitely designed, especially selected and at prices which cannot be duplicated in these standard well known makes.

$5.50, $7.50, $8.50
$10, $15 and up

These include the dull or Colonial brass and Empire finishes with opalescent glass in beautiful color blendings.

A complete line of original and beautiful silk shaded lamps with genuine mahogany pedestals.

See Our Famous Curtis Portable Lamps for Indirect Illumination

IF IT'S ELECTRICAL, WE HAVE IT
F. E. NEWBERY ELECTRIC CO
724-26 S. OLIVE ST.

Our Overstocked Sale Continues This Week

Everything at 1-2 Price and LESS

Owing to the big success of our sale last week, for one more week only. Our entire stock is going we have decided to continue this sweeping clearance at stupendous, never-again prices. Trimmed and untrimmed hats, feathers, flowers, veils, veilings, Paradise, Gours — everything must go! Don't fail to attend this record-breaking, price-smashing event!

Come Early Tomorrow!

Marvel Millinery
241 South Broadway

The J. W. Robinson Co.

Monday's purchases will not be billed until January first.

Hats—at $5.00
A Special Sale for Monday!

50 models in black and the new colors—hats formerly $10 and to $14—Monday specially priced at—

. . . . $5.00 . . . .

Misses' Suits—
70 Models Specially Priced!

20 models of serge, cheviot and gabardine—16 and 18 sizes—specially priced for Monday,

. . . . at $18.50! . . . .

50 models in gabardine, cheviot and checks—16 and 18 sizes—specially priced for Monday

. . . . at $25.00! . . . .

(Misses' Suit Section, 2nd floor rear)

More of Those Outing Flannel Night Gowns —$1.00 Specials!

More of that special purchase of outing flannel night gowns in a splendid quality of flannel — in white daintily feather-stitched in color or in white striped in color—usually $1.50—but Monday—

. . . . $1.00 . . . .

(Muslin Underwear Section, Second Floor)

Children's Coats—
Priced at $5, $6.50, $7.50 Up!

Children's Coats, mid-winter models in 6 to 14 year sizes—models of corduroy, shepherd checks, zibilene, serge, broadcloth and imitation Broadtail;—trimmed in fur edgings—many with the new "frozen" belts stitched low on the coat skirt—lined and unlined—

$5, $6.50, $7.50—and to $20!

(Children's Coat Section—Second Floor Rear)

Midwinter Modes In Coats for Young Women

Three-quarter and full length coats for young girls and young women—in cut chinchilla, Scotch plaids, and the new solid colors—Russian Green, Labrador Blue. Especially attractive corduroy models. These coats show the effectiveness of fur touches — flaring skirts and unusual color combinations

—priced at $10—and to $50!

(Misses' Coat Section, Second Floor Rear)

Young Girls' Party Coats and Capes in broadcloth and velvet fur-trimmed and shirred . . . . . $25.00 to $65.00

Glove Orders— and Merchandise Coupons!

Especially in accord with the sentiment for a practical Christmas as well as one of peace and good will—is a gift of glove order or merchandise coupon.

The Robinson Store will not be open any evenings during the Holiday Season. The usual hours, 9 until 5:30 p.m., will be maintained. We ask you to co-operate with us by making your purchases early—early in the season, early in the day.

Broadway — and — Third.

The J. W. Robinson Co.

Shop on a transfer slip—get one from any clerk and turn it in to the clerk from whom you make your last purchase

Attractive Models— In Coats for Winter Wearing!

Women's coats fashioned on new lines of new fabrics—Corduroy in wide wale, French Zibilene, Broadtail, Silk Velvet, Novelty Cheviots—the skirts flared effectively and with either fur collars or tailored fabric or velvet collars. Several especially interesting models at $32.50—and $40—splendid motor and street models for less and dress models higher priced.

(Women's Coat Section—Second floor)

The One-Piece Dress Silk and Velvet Combinations

In Russian Green, Hunter's Green and Tete de Negre there are new one-piece dresses—velvet and silk combinations, fur trimmed. Several new arrivals—in afternoon frocks show silk net and velvet combined effectively—priced from $32.50—to $50!

(Dress Section—Second Floor Front)

Rug Specials!— Broken Lines in Small Sizes!

Broken lines in small sizes of Wilton Rugs, Velvet Rugs and Axminster Rugs—are specially priced:—

18x36 Axminster Rugs—for . . $2.25
36x63 Velvet Rugs—for $4.00
36x63 Rugs, reduced to $6.50

Cretonne Gift Rugs

Suggestive of Christmas giving are these Cretonne Rugs packed into holly boxes and delivered free within 300 miles of Los Angeles.

Christmas Gloves Offer Exceptional Values!

1 clasp pique lambskin gloves in white, slate and black are priced . . . . . $1.25 the pair

2 clasp Trefousse real French Kid Gloves, overseam sewn — in all desirable shades . . . . . $1.50 the pair

Trefousse French Evening Gloves in suede and glace finish—in all evening shades . . . . . $3.75 to $6 the pair

(First Floor Glove Section)

Shop for Toys— With Far Less Trouble!

In spite of the fact that never before was the toy section so thoroughly supplied with both imported and domestic toys—shopping here is without bother. You'll find everything logically arranged and over each section a placard of direction—and in the section of gifts for small girls—stoves, every cookery device to delight small girls, doll houses, doll beds—doll furniture of every sort, little girl dolls and Character Babies—dressed dolls and dolls ready to dress.

Broadway — and — Third.

303-305 *Fifth Ave.*
New York

The Unique
"The House of Authentic Styles"

7 Rue Bergere
Paris

Offers on Monday

Sensational Reductions on Suits, Dresses, Furs!
(Women's and Misses' sizes)

Suits at $29.50

Only fifty of them! But in the lot are actual values up to $57.50. Materials are broadcloth, serge, gabardine, etc., in the most popular shades.

1/2 Price { is the marking on many imported model suits that are absolutely exclusive and only one of a kind.



$25.00 for Dresses

of serge, satin and silk textures—and combinations of materials. A limited number in this lot, but actual values run much higher than the sale price!

Evening and "function" gowns that were forwarded from Paris "since hostilities began" are now offered at just { **1/2 Price**

1/4 off on all Furs and Fur Coats

Scarfs, Muffs, Long and Short Coats and Fancy Sets of

Hudson Seal, Ermine, Mink, Blue Fox, Skunk, Pointed Fox

We Are Exclusive Agents for Revillon Freres Furs.
(Every pelt absolutely guaranteed)

A Special Department for the Holiday Season—Main Floor—

Hand-made lamp shades, powder, bon bon and cake boxes, opera bags, sofa pillows, lamp shade dolls' pearl necklaces, shoulder roses, etc., etc.

The Unique
725 Broadway
Cloak and Suit House
ESTABLISHED 1892

TERRILL

749 South Broadway at 8th Street

Extraordinary Announcement Beginning Monday, Nov. 30th

Greatest Reduction Sale Ever Held

Women's and Misses' Imported and Domestic

Suits, Coats, Wraps and Blouses

The entire stock marked down regardless of cost. This is conforming with our established principle—not to carry over merchandise from one season to another.

We will also place on sale Monday 300 pairs of Women's Imported Glace Gloves at

95c a Pair

Paris
5 Cite Rougemont

Los Angeles

Mrs. Sarah Brandon, known as the "Mother of the Civil War," recently died at her home in Belmont county, Ohio, at the age of 113 years, her death being caused by a hip fracture a few days previous. Her youngest son, with whom she made her home, asserts that she was born April 15, 1801.



Radiance of Morning—Cuprien.

A Fine Collection Of Paintings On Sale

These pictures have been collected by Mr. Kanst himself, whose authority on matters of art is well known.

One among them—"Sheep at the Watering Trough"—once belonged to the German Emperor. "The Fish Charmer," by E. J. Couse, is a rather unusual Indian study.

A number of California Coast scenes by F. W. Cuprien, the well known marine artist, are among these pictures. Also several Dutch landscapes by Takens, a modern Dutch painter who has won high honors.

The collection includes fine etchings, water colors, and oil paintings—valued from $3 to $5000 each.

Beginning tomorrow, every picture will be reduced 1/4 of the original price. Some, even more.

The Kanst Art Gallery will be moved before January first to a new location, and the stock must be as small as possible for moving.

This sale—just in time for Christmas buying—will be of genuine interest to those who love good pictures.

You are cordially invited to call and see the collection.

Kanst Art Gallery
642 South Spring Street.

BARRON & CO.
LADIES' TAILORS
424 So. Broadway.
Broadway Central Bldg. Suite 303

Balloon Dye Works Inc.
Clean and Press
GENTS' SUITS 75c
SKIRTS and WAISTS 50c
Phone M. 6962 or A6962

NEW HOME
"1913 Rotary"
Sewing Machine
R. B. MOOREHEAD, Gen. Mgr.
318 West Third Street.
Between Broadway and Hill.
Phone F2331, Main 8690.

ART AND ARTISTS.

ANTONY ANDERSON.

From "To a Realist."

A phrase by Sappho, or a violin
Made at Cremona—all the bits of clay
That Palissy burned deathless color in—
The crudest charcoal sketches of Millet—

How rich in charm, how redolent and ripe
And purple is the fertile mood they bring!
The heroes fight again, Pan blows his pipe,
And from the sacred grove the Muses sing.

Time spares the germs that subtle genius needs;
Forth from the blue of distance they are sent;
And poor, indeed, is he who never heeds
What precious hints fall from the firmament.

Aloft, arear, in caverns dark, profound,
Where no dull commonplace has ever been,
The golden web of genius is wound,
Which all the throbbing world is tangled in.

Genius, that wind-worn reed, unsightly, rude,
Notched by some strong, untutored artisan;
That golden lyre, that lute of jeweled wood,
That syrinx blown by furry lips of Pan!

—[Maurice Thompson.

Mannheim at Throop.

Throop College in Pasadena is rapidly winning an enviable reputation for the high quality of the exhibitions of pictures it holds from time to time. Most of them have hitherto been loan collections, sometimes comprising the works of one man, sometimes the works of many, but they have always been well chosen. These educative and pleasing events have come about through the intelligent efforts of the Pasadena Music and Art Association, a club of men and women who "mean business," and who know how to "get results." The results are particularly happy for Pasadena.

Today the exhibition of loaned pictures from the brush of Jean Mannheim will close. It opened on November 16, and the attendance has been gratifyingly large, notwithstanding the fact that an entrance fee was charged. One may take heart of grace when he sees that people are willing to pay for the privilege of studying good art, even though he may have a theory all art should be free.

There are forty canvases in this thoroughly representative collection of Mannheim pictures—portraits, figures and landscapes, many of them owned by people of Pasadena and Los Angeles. Apparently the owners were glad of the chance to share with the public their pleasure in them—thus showing that they themselves have the true spirit of the picture lover, whose inclination it is to "pass it along," when he has something unusually good. That spirit ultimately enriches the public gallery of every fair-sized American city.

Almost all Mannheim's pictures have been seen before their purchase, in special and general exhibitions held in Los Angeles, but there are a few new ones, and lovers of the old ones have welcomed the opportunity to see their favorites again. The technical freedom, often approaching bravado, with which Jean Mannheim expresses himself, its happy ease, makes instant appeal to the appreciator of good painting, and even the man who only "knows what he likes" is pretty sure to like these pictures. He may not know why Mannheim's technique is good, but he feels instinctively that it is, and he is never uncertain about the beauty of the color and the tenderness of the sentiment.

This artist's versatility is a cause for constant wonder. His mill disdains no grist that shows the true golden gleam. Everything that's paintable he paints with joyous avidity, from a yellow pumpkin to a red plutocrat, from a garden to a goldfish, from a mountain to a marine. He paints all these things well—often superbly well—but I think he paints happy children best of all, and many of them enliven the present exhibition—in "The Goldfish," "Young Pianist," "Children and Flowers," "Kitty," "Nude Study" and "In the Arbor."

The admirable portrait of King Gillette of Santa Monica is shown and the fine presentment of John W. Mitchell, with a number of portraits of charming women posed under favorable conditions of light, atmosphere and arrangement of accessories. We have the portrait of "Anna," that of Mrs. Orr, one of Mrs. J., and that tender representation of the artist's mother done in an earlier manner, before his emancipation from the dark-brown thralldom of Munich.

The garden scenes are always delightfully intimate, and sometimes, as in "The Garden of Mr. M." (who, of course, is John W. Mitchell,) they achieve a sort of classic Italian dignity, as alluring as the garden of the Medicis. When Mannheim paints his own garden he also paints his own children, and the combination is perfect. See "Children at Play," "Children and Flowers" and that superb bit of life and color, "In the Arbor."

The landscapes and marines are numerous, and they do not fall far behind the figure studies in beauty of color and charm of feeling, while they are done, of course, with the same facility of brush work.

McBurney in San Diego.

America's big expositions, which follow one another with almost the ease and rapidity of our famous county fairs, are offering golden opportunities to the painters by giving them large areas for decoration. This is the dream of the artist—to get away from his 2x4 canvases and revel over big spaces. Here he has a chance for self-expression denied him in easel pictures.

The architect and the landscape gardener have much to say in the beautifying of our expositions, but the artist's voice is now equally audible, and painters and sculptors from all over the country have been called to San Francisco and San Diego, and have been busy with their wonder-work for many months. In a few weeks San Diego will let us know what they have done for her.

Among the artists chosen for the southern city is James E. McBurney of Los Angeles, who has been at work since May in the building devoted to the counties of Southern California, and who has been ably assisted by two of his talented young pupils, Mabel Alvarez and Minnie Reed, the first a Los Angeles girl, the other from Arizona.

Perhaps the most important work McBurney has hitherto done is the two large panels, each 8x27, he has just completed for this building. Both, of course, are California in subject, one being a study of life in what may be called the mission period, the other of the later Spanish period. They are handled with simplicity, expressed with feeling, charged with that spirit of California which McBurney loves and which he has striven for years to interpret. There are many figures in these decorations, with backgrounds of green verdure and sunlit mountains.

Among the interesting things done by Mabel Alvarez is a painted panel over the fireplace of the model adobe cottage, which is near the Southern California Counties building. The color scheme is light and exquisite, a poppy field in spring, with happy children running about and picking the deep-gold blossoms. Miss Alvarez has a true instinct for decorative composition, adaptive and pliable, and also shows the poet's touch in all she does.

Minnie Reed's important work is the panels of painted glass to be placed on some of the special exhibits. Some of these are very beautiful, carefully balanced, yet apparently free and spontaneous, the fruits and vines and flowers of California being used in the decorations. The color glows with the loveliness of transparent glass mosaic.

At Royar's Gallery.

Paintings, with etchings and monotypes in black and white and in color, the works of Benjamin Chambers Brown and Howell Brown, both artists of Pasadena, will begin showing at Royar's on Tuesday to remain in the gallery for two weeks.

Howell Brown will show nothing but etchings in black and white. He has been working as an artist for only a year, but already he gives striking evidence of the fact that he is completely en rapport with this method of self-expression, and that he will ultimately rank high among the etchers of America. These small imprints are most interesting, well-drawn and evincing a strong feeling for depth and tone.

The work of Benjamin Brown as a painter needs no introduction to my readers, for I have written of it often, and they have doubtless seen it as often. An able painter, knowing the handling of his medium thoroughly, he has never been content to rest on his past accomplishments, and the year 1914 registers for him a stride forward in breadth of vision that is truly remarkable in a man already so successful in his craft. "After the Rain," recently exhibited in the show of the California Art Club, will indicate what I mean. It excited a great deal of favorable comment, and I am glad to be able to reproduce it here.

Benjamin Brown will shown many small canvases at Royar's, a sort of "holiday" exhibition, as it were. They will be in oil and water-color, and will not be technically deficient merely because they are small. He will also show his recent highly successful experiments in color-etching and in color-monotypes, and altogether the exhibition at Royar's will prove to be extremely interesting.



James E. McBurney.

Works of the Japanese.

Two thriving Japanese art clubs of Los Angeles, the Mistume Kawi (club) and the Midori are holding an exhibition of their works in the Cannon School of Art, No. 431 South Hill street, about eighteen of the young students being represented by portraits, figure studies, landscapes and still life studies.

The exhibition has been an eye-opener to many who did not dream that the Japanese art students in Los Angeles were so numerous, and who had no idea that the work of some of them was so highly meritorious. Another cause for surprise, perhaps congratulation, is the completely occidental viewpoint attained by these children of Nippon. If you did not see the Japanese names in the corners of the canvases you would not think for a moment that they had been painted by young men entirely alien in race. There is absolutely no trace of the flat, unmodeled impressionism of the Japanese school of painting. These studies are carefully and accurately modeled, and in color they follow the hues of nature. This is not all gain, of course, for the oriental method of painting is perfect within its limits, but I am inclined to believe that fine old traditions will creep back when the struggle with the medium is over, when these gifted students have become full-fledged painters.

Apparently the poets are right (as poets are apt to be,) and we are all brothers, yellow and white, red and black, being as much alike under the skin as the colonel's lady and Mrs. Grady. Human ideals are the same from China to Timbuctoo.



"Between Showers," by Benjamin Chambers Brown.

ART NOTES.

An exhibition of the pastel decorations of Max Wieczorek will be held Tuesday afternoon at 1 West Adams street, when Mr. Jones will tender the artist a "at home" reception from 3 to 6. Some of Wieczorek's latest pastels will be shown.

At the Woman's Clubhouse, Hollywood, an exhibition of pictures by different artists of Southern California is now being held. Among the exhibitors are John Hubert Bond and William V. Cahill, both of whom recently came from Boston. Each is showing two big new pictures and four or five new ones. The exhibition is open every afternoon from 1 to 5.

L. E. G. Macleod, director of the Los Angeles School of Art and Design, has returned from Boston, where at a recent meeting of the Boston Art Club Achille Hamilton Wolf gave a talk and showed engravings by Whistler and other famous Americans. Antonio Cortt, the Italian model, will pose in the school during December.

The original drawings that Maynard Dixon made for the decorations he has just placed in the Spanish dre home of Mrs. Anita Baldwin Claughry are being exhibited in San Francisco at the print-shop of Paul Tolerton. Porter Garnett has written an introduction printed in the form of a somely illustrated folder-catalogue.

Etchings by Rembrandt are being exhibited in the Frederick Keppel Gallery, No. 4 East Thirty-ninth street, New York.

The landscape which was reproduced in last Sunday's Art and Artists was credited by mistake to Alexander son Puthuff. It is a reproduction of "The Live Oaks," one of Hanson Puthuff's finest water-colors.

Forty of the paintings of Romanelli, who came to Los Angeles from Chicago to design the gateway to the Los Angeles Zoological Gardens, are now on exhibition in Blanchard Hall, the exhibition to close on December 8.

Recent paintings of Alexander Harmon Bond Francisco will be shown at Kanst's and up to Monday at the artist's studio, 1618 Alvarado street.

OVER THE

Gen. Von Mauss, commander of the Ninth German Army [illegible] a life of unusual interest. In his younger years he was a [illegible] Mosby's guerrilla band in Old Virginia. He came to this country as a young Prussian [illegible] seeking adventure, and [illegible] Mosby. He was shot through the lungs in 1864, and eventually went home to resume his [illegible]

Bishop Evdokin [illegible] pointed by the Czar of [illegible] Archbishop of North America of the Orthodox Eastern Church in Russia's best-known [illegible] a man of great force of [illegible] He will succeed Archbishop Tikhon, who was recalled last spring to be archbishop of the [illegible] Kishenev. At present Bishop Nikanor is suffragan bishop of the Tula, Russia.

Viscount Kaneko [illegible] Minister of Agriculture and Commerce, whose efforts [illegible] pronounced Japanese [illegible] these lines, began his [illegible] sergeant of police [illegible] system was adopted [illegible] Advanced to junior [illegible] signed to join the [illegible] section commander [illegible] expedition of 1871, [illegible] the police service at [illegible] signed in 1901. [illegible] president of the Anglo-Japanese exhibition in 1910, going to [illegible] Two years later he [illegible] for Home Affairs.

Probably no living [illegible] had such varied [illegible] fallen to the lot of [illegible] few years ago he published a skeleton autobiography. In 1878, shoemaker's apprentice; draughtsman's apprentice; [illegible] lion on a steamer; 1883, [illegible] hall porter; 1885, [illegible] singer in traveling [illegible] hawking apples in the [illegible] candidate for suicide; [illegible] copying clerk; 1891, [illegible] Russia; 1893, [illegible] published my first [illegible] is able to add "[illegible]

Lieut.-Gen. Sir [illegible] in his sixty-sixth year [illegible] from his retirement [illegible] of the division of the [illegible] Army, was known to [illegible] as Curly Hutton, [illegible] have done many [illegible] officer in the British [illegible] ganize the military [illegible] George's big [illegible] From 1895 until 1901 [illegible] in command of the [illegible] and during the [illegible] charge of the brigade [illegible] the troops from [illegible] and New Zealand [illegible] and mounted infantry [illegible] so splendid an [illegible] throughout the [illegible]

Richard H. [illegible] "Nude," recently [illegible] mer gold medal of [illegible] tion of American [illegible] sculpture at the [illegible] and which has [illegible] the mails, is of [illegible] reputation. [illegible] but finished his [illegible] His first picture [illegible] awarded the [illegible] In 1904 he [illegible] gold medal of [illegible] Belgium, he [illegible] The French [illegible] chased his [illegible] Luxembourg [illegible]



Your Attention is Invited

Gift Furniture

—an altogether new sect[ion] our entire mezzanine flo[or] and convenient—devoted

Gift Furniture, P[ictures] Framing, Fancy M[irrors] Lamps and Shades Baskets, Art Chin[a] Hammered Copper Bric-a-Brac, etc.

—This new department is [a] cialist who has long been [in] interests both in the United [States] and is thoroughly conversa[nt] wide experience and autho[rity] our patrons.

—You are cordially invited [to] is especially interesting.

Particularly to Co[me] and to Make Easier

Turkish Chairs and Rocker[s]
Morris Chairs
Morris Chair Cushions
Over-stuffed Arm Chairs
Hat-racks
Humidors
Cellarettes
Library Tables

At Barker Bros. th[ey] are Well provided
For Little Housekeepers an[d]

Brass, Mahogany or White Enamel Beds
Dressers
Chiffoniers
Chairs
Rockers

Por[ch]
Wri[ting]
Kin[dergarten]
Doll
Doll
High

For the Babies!

Taylor Nursery Cribs
Cradles
Walkers
Play-Yards
Bassinets

Go-C[arts]
Cabs
Carri[ages]
High
Cribs

Wheel Vehicles for Boys and Girls!

Velocipedes and Tricycles
Junior Size Automobiles
Hand Cars and Express wagons, etc.

The Largest, Most Com[plete]
Best Equipped H[ome]
House in West[ern]

The Store of the



The Call to Christmas!

—Make This a "GREATER-HOME-COMFORT" Christmas—A "HOME-BEAUTIFUL" Christmas!
—Choose Gifts Worth While—of FURNITURE—Possessing Character and Quality—From Barker Bros!

—Many Other Things Here Also, Besides Furniture, Offer Practical Suggestions to the Gift Buyer!

IT'S the PRACTICAL things, not the sentimental ones, that are MOST appropriate as gifts. There isn't an article in Barker Bros.' great store that wasn't made to give real service and comfort to some one. It does not pay to buy knick-knacks, trinkets, useless or un-needed articles, when you can find so many appropriate and worth-while things in furniture and home furnishings. The furniture you buy at Barker Bros., too, will prove to be GOOD furniture, built upon honor—sold upon honor. A half-hour—or a half-day—in looking through our magnificent display will be well spent. Welcome!

The solution of the gift problem can be accomplished at Barker Bros. with genuine satisfaction, both to the giver and recipient. The important essential is to choose something worth while, whether it cost little or much. You will find at Barker Bros. things that ARE WORTH WHILE, within the widest possible price-range.

Barker Bros' great store is filled to overflowing with gift articles that are sensible, serviceable and satisfying—things both practical and pleasing—articles appropriate for every one for utility or ornament, for the promotion of comfort or enjoyment, for individual use, or to contribute to the convenience and happiness of an entire family circle.



Your Attention is Invited to Our Newly Opened

Gift Furniture and Art Dept.

—an altogether new section, occupying one of our entire mezzanine floors — most accessible and convenient—devoted exclusively to

Gift Furniture, Pictures, Artistic Framing, Fancy Mirrors, Carved Lamps and Shades, Trays, Fancy Baskets, Art China and Pottery, Hammered Copper, Art Objects, Bric-a-Brac, etc.

—This new department is in charge of a specialist who has long been associated with art interests both in the United States and abroad, and is thoroughly conversant with every detail pertaining to fine art matters. His wide experience and authoritative knowledge are freely placed at the disposal of our patrons.

—You are cordially invited to visit this new section of our store, which at this time is especially interesting.

—Just a Few Gift Suggestions at Random!

Book Blocks
Candle Sticks
Card and Game Tables
Curio Cabinets
Artistic Lamps
Hall Clocks
Fancy Mirrors
Muffin Stands
Mantel Clocks
Pedestals
Decorative Screens
Waste Baskets
Odd Tables and Stands
Magazine Stands
Nests of Tables
Sewing Tables
Martha Washington Sewing Cabinets
Tabourets
Tea-Wagons
Tea-Tables
Telephone Stands
Umbrella Stands
Work Tables
French Prints in Old Gilt Frames
Tooled Leathers
Writing Desks
Writing Tables
Desk Chairs
Foot-rests
Tapestry Pillows
Desk Sets
Desk and Reading Lamps
Invalid Wheel Chairs
Vacuum Cleaners
Carpet Sweepers

—These for the Bedroom, Will Please a Mother, Wife, Daughter or Sister

Cheval Mirrors
Dressing Tables and Chairs
Bedroom Chairs and Rockers
Brass and Wood Costumers
Chiffoniers
Dressers
French Panel Mirrors
Cedar Storage Chests
Bedside Tables
Folding Screens

—A Beautiful Dining Room Is Any Wife's Delight!

—Dining Furniture is a Most Sensible "Home" Gift, or for an intimate friend!

Suggestions—
Tea Wagons
China Cabinets
Sideboards
Serving Tables
Cellarettes
Serving Trays
Dining Tables and Chairs
Breakfast Tables and Chairs
Buffets

An Oriental Rug Is a Gift "Supreme"

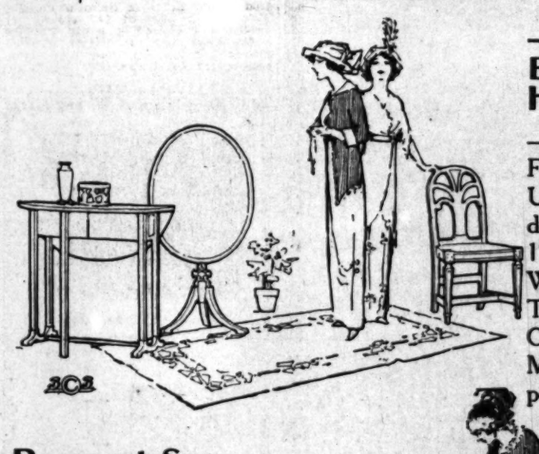
Oriental rugs answer at all times the perplexing gift problem. Barker Bros.' collection of rare rugs is conceded to be the finest on the Pacific Coast. Fascinating weaves, breathing the wonder and mystery of the Far East, offer to you an opportunity for selection, unexcelled in the West—and we might add in America!

—Barker Bros. own make, Beautiful, Luxurious, Superlative Quality Upholstered Furniture.

What is more luxurious, more genuinely inviting, than a great soft davenport, a deep fireside chair, or a roomy lazy leather rocker? If one seeks real comfort, it is certain to be found in the sort of upholstered furniture which one may see in the magnificent collection at Barker Bros. Many pieces are created in our own upholstery shops—a guarantee of exceptional excellence. To all seekers of gifts we commend particularly our line of upholstered furniture.

Particularly to Contribute to a MAN'S Home Comfort, and to Make Easier and More Congenial His Business Labors

Turkish Chairs and Rockers
Morris Chairs
Morris Chair Cushions
Over-stuffed Arm Chairs
Hat-racks
Humidors
Cellarettes
Library Tables
Smoking Tables
Shaving Stands
Director's Tables
Office Desks
Macey Sectional Bookcases and Filing Devices
Shaw-Walker Filing Cabinets
Rotary Desk Chairs
Desk Filing Devices and Joggers
Glass Desk Pads
Waste Baskets
Letter Trays
Umbrella Stands
Typewriter Chairs



—Just a Hint of the Completeness of Barker Bros. Great Store and Efficient Home Furnishing Service!

—16 floors devoted alone to Furniture—2 floors devoted to Floor Coverings—1 floor devoted to Draperies, Wall Papers, Upholsteries, etc.—1 floor devoted alone to Pianos—1 floor devoted to China, Glass, Silver, Cutlery and Table Wares—1 floor devoted to Stoves, Ranges, Heaters, Household Wares and Garden Implements—1 floor devoted alone to Talking Machines and Records—3 floors devoted alone to Office Furnishings—1 floor devoted to Brass and Iron Beds, Mattresses, Bedding, Linens, etc.—4 floors devoted to Carpet, Drapery and Window Shade Workrooms—4 floors devoted to Receiving, Shipping, Offices, Rest Rooms, etc., etc.

—A total of thirty-five floors in four connecting sales buildings. Two immense connecting Reserve Warehouses; nearly half a million square feet of floor space; nearly 600 employees, and 35 years of experience to make our service BEST!

At Barker Bros. the Children are Well provided for!

For Little Housekeepers and "Little Men"

Brass, Mahogany or White Enamel Beds
Dressers
Chiffoniers
Chairs
Rockers
Porch Furniture
Writing Tables
Kindergarten Tables
Doll-Cradles
Doll-Bassinets
High-Chairs

For the Babies!

Taylor Nursery Cribs
Cradles
Walkers
Play-Yards
Bassinets
Go-Carts
Cabs
Carriages
High-Chairs
Cribs

Wheel Vehicles for Boys and Girls!

Velocipedes and Tricycles
Junior Size Automobiles
Hand Cars and Express wagons, etc.

In Household "Utilities" There Are Many Genuinely Appropriate Gift Articles!

Chafing Dishes
Useful articles in wrought Copper and Brass
Cut Glass
China Wares
Aluminum Wares
Electric Appliances for dining-room and kitchen
Silverwares
Brass Jardinieres
Carving Sets
Tea Sets
Hanging Tea Kettles
Percolators
Fire Screens
Wood Baskets
Andirons and Fire Sets
Fireless Cookers

Remnant Samples of Tapestries, Velours, Brocades, Damasks, Brocatelles, etc.

—for those who prefer to make gifts of sofa pillows, couch covers, curtains, fancy screens, wall panels, etc., etc.



For the Music Lover

Grand Pianos
Upright Pianos
Player Pianos
Piano Benches
Music Cabinets
Victrolas
Edison's New Diamond-Disc
Phonographs, Columbia Grafonolas, Talking Machine Records—(all the leading makes, a complete stock.)

Gift Linens and Bedding

Table Cloths
Napkins
Damask by the yard
Bungalow Linens
Embroidered Table-Sets
Cluny Table-Sets
Bed-Linens
Sheets and Pillow-Cases in sealed packets.
Wool Blankets
Silk and Silkoline Comforts
Automobile Robes
Steamer Rugs



The Largest, Most Completely Stocked and Best Equipped Home Furnishing House in Western America,

Barker Bros
ESTABLISHED-1880

Everything in Furniture and Home-Furnishings to Completely Equip the Bungalow or Mansion.

The Store of the PRACTICAL GIFT—Nos. 716, 718, 720, 722, 724, 726, 728, 730, 732, 734, 736, 738 South Broadway

Hamburger's

BROADWAY AND HILL — EIGHTH STREETS

The Great White Store — Los Angeles

1000 Pairs Short KID GLOVES, $1.00

—that will make Hamburger's the Christmas Shoppers' Mecca tomorrow

—One assortment is in black and white only. These are in 2-clasp style with pique seams, gussetted fingers and wide embroidery on backs. Strong, dependable gloves—surprise values at a dollar.

—Also—2-clasp, cable seam gloves in black, white, brown, tan, gray, at $1.00.

1-clasp P. K. Gloves; black or white, $1.00.
Real Nappa Cape Gloves; P.X.M. Seams, $1.00.
Real Nappa Cape Gloves; Pique Seams, $1.00.
—1-clasp Washable Doeskin Gloves, $1.00.

(Hamburger's—Main Floor—Monday)

Christmas Slippers for the Whole Family!

CHRISTMAS FANS!

—We received just last week an importation of the most exquisite fans imaginable. There are tiny celluloid glove fans, elaborate Louis XVI fans, and fans decorated with brilliants, sequins, jewels, hand-painting, etc. Surely a delightful gift for a woman or miss. Prices 25c to $50.00.



Spangled Fans, $1.00—of bolting cloth, hand painted; bone frame.

Ostrich Feather Fans, $1.75—real ostrich; long feathers; in black, white or pastel colors; bone frame.

Highland Fans, $5.00—a Parisian novelty. Bolting cloth spangled in Highland Scotch design.

(Hamburger's—Main Floor—Monday)

RIBBONS for Christmas Novelties!

They're easily fashioned into pretty gift novelties which if bought ready made would cost two and three times the price of the ribbon. An expert in making these pretty Christmas gifts will give you many suggestions if you'll only ask her.

Fancy Ribbons, $1.00—broad, high-luster art ribbons, Jacquard and printed warps in tints and designs that remind you of an exhibit rather than a sale—these at $1.00 a yard.

Dresden Ribbons, 25c—also Dolly Varden styles—in widths ranging from 4½ to 5½ inches. Pastel colorings and tapestry effects—thousands of yards at 25c a yard.

(Hamburger's—Main Floor—Monday)



—The present cool mornings and evenings, together with the approach of Christmas, directs attention to warm, comfortable felt slippers for immediate use, or for desirable Xmas gift for any member of the family.

—And the stocks of the Great White Store—best in the West—far surpass any previous season's display in quantity, quality, variety and lowness of prices. A few hints—

Holiday Slippers for Men

The Daniel Green "Comfy" Slipper, $1.50
—In Oxford and gray; full range of sizes.

Leather Sole Felt Slippers, $1.50
—In black and gray; several styles; all sizes.

Men's Felt Sole Slippers, 69c

Holiday Slippers for Women

The Daniel Green Comfy Slippers, $1.50
—Three distinct styles; all newest colors; all sizes.

Leather Sole Felt Slippers, $1.00 and $1.25

Black Felt Sole Slippers, 49c

Felt Juliets, 95c, $1.25 and $1.50
—Fur trimmed; all colors; all sizes.

Children's Holiday Slippers

Felt Juliets, 85c, 90c and 95c
—In red, blue and gray; fur trimmed.

"Nursery" Slippers of Felt, 69c
—Blue or red with nursery pictures on uppers.

Other Nursery Slippers of Felt, $1.00

(Hamburger's—Main Floor—Monday)

Basement Store

50 Axminster Rugs, 9x12 ft. $14.95

—50 of them—the balance of a special purchase—now to be closed out at $14.95; a price even the casual shopper will instantly recognize as 'way under market value for a high grade Axminster rug 9x12 feet in size. Choice of many handsome Oriental and other artistic patterns suitable for any room in the home.

50c Flannelette Nightgowns —another special purchase 25c

—Women who have worn our 50c flannelette night gowns need only to glance at this advertisement to know how golden is the opportunity here offered—

Two Nightgowns for the Usual Price of One!

—They are warm, comfy, cut full and come in attractive pink and blue striped patterns, with high or low necks and braid trimming; sizes 15 to 17. Though the quantity is large, early purchasing is advisable. A limit of 3 to a customer.

$1.00 Silk Poplin, 36 in., 69c yd.
—In evening and street shades; also black and cream.

Just 51 Coats & 47 Dresses $7.50

How we are able to sell them at such a low price as $7.50 is a story that would interest everybody had we space to tell it. The main point is that they are here for you, that they were manufactured to be sold for dollars more than we are asking, and they show it in every detail of fabric, style and workmanship.

The Coats—Snappy novelty and conservative effects in knee and three-quarter lengths. Of high-grade boucles, zibelines, meltons and wool fabrics in black, navy and gray mixtures and large Scotch plaids; sizes 16 to 42.

The Dresses—In a wide range of the most charming new styles. Of wool serge and satin combined or in all serge or all silk models in the popular colorings. Not all sizes in every style, but sizes 16 to 44 in the assortment.

10 to 20 yd. Lengths 7½c Ginghams, 5c
—Zephyr ginghams in new stripe and check patterns.

$1.00 Untrimmed Hats, 69c

—Only 60 left—newest fall and winter models of black silk velvet that were featured in a recent sale at $1.00, now marked 69c for instant dismissal.

19c to 49c Fancy Feathers at 10c

—For Monday's selling only—wings, quills, pom pons, flat feather finishes, novelty stickups, etc., in a wide range of popular shades —10c each.

1200 Men's GOLF Shirts 27c

Another Hamburger Economy Event!

—An especially fortunate underprice purchase to make just at this time—who ever heard of getting a man's shirt for 27c? Of excellent percales in many attractive patterns and colorings. In the popular coat style with plain bosoms, stiff attached cuffs and cushion neckband; sizes 14 to 17.

Handkerchiefs, 3 in Box, 25c
—Sheer Swiss lawn, ⅛-inch hem, embroidered corners.

Women's Outsize Knit Underwear 49c

—Medium weight cotton vests and pants that spell comfort and economy for women who wear extra large sizes; vests with high neck and long sleeves; pants ankle length style—49c a garment.

(Hamburger's—Basement Store—Monday)

A Sweeping Disposal of Samples of Discontinued Lines of—



Royal Society Art Pieces!

—Numbers that the Royal Society are discontinuing, likewise Hamburger's have undermarked every sample piece in stock—the saving in every instance equals as much as you spend.

—It's a wonderful opportunity and right at the Christmas tide, too, when people are choosing beautiful art pieces for Xmas gifts. Hundreds of pieces in the lot—a few suggestions—

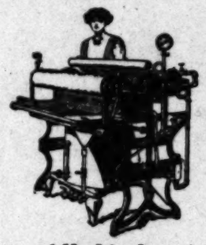
—$1.95 Table Centers, 27-inch size, 98c.
—$1.00 Bath Towels, underprice at 50c.
—$1.00 Attractive Baby Bibs, now, 50c.
—Child's $5.00 Hats, tomorrow at $2.50.
—$5.00 Embroidered Centers, 18-inch size, $2.50.
—Babies' $5.00 Laundry Bag, reduced to $2.50.
—$5.00 Dainty Dressing Sacques at $2.50.
—$5.00 Waists—just 4 in the lot, $2.50 each.
—$5.00 Baby Cap—a pretty Xmas hint, $2.50.
—$5.00 Beautiful Baby's Dress—special, $2.50.
—$1.75 Embroidered Guest Towel at 88c.
—Women's $1.75 Dainty Corset Cover, 88c.
—$3.95 Crib Cover and Pillow to match, $1.98.
—$1.75 Pretty Wash Cloth Case, tomorrow, 88c.
—$2.50 Collar and Cuff Set, underpriced, $1.25.
—95c Embroidered Waist Patterns, not made, 48c.
—$4.95 Artistic Centers, 27-inch size at $2.48.
—$1.75 Japanese Set, 1 scarf & 1 doz. doilies, 88c.
—$7.50 Finished Pillow Slips, only 2 at $3.75.
—$6.50 Finished Pillow Slips, only 3 at $3.25.
—$1.50 Finished Pillow Slips, only 1 at 75c.
—$3.00 Finished Pillow Slips, only 1 at $1.50.
—$3.95 Finished Pillow Slips, only 1 at $1.98.
—$1.00 Pin Cushions in the Art distribution, 50c.

—$4.00 Baby's Jacket at $2.00.
—$4.00 Apron, underprice, $2.
—$3.00 Child's Emb. Apron, $1.50.
—$3.00 Babies' Caps at $1.50.
—$3.00 Boudoir Cap at $1.50.
—$3.00 Emb. Romper, $1.50.
—$3.00 Baby's Pillow at $1.50.
—$8.00 Princess Slip at $4.00.
—$6.00 Center, 18-inch, at $3.
—$2.95 Center, 22-inch, at $1.48.
—$6.00 Baby Pillow at $3.00.
—$3.95 Beautiful Scarf at $1.98.
—$1.25 Beautiful Scarf at 63c.
—$1.50 Baby Pillow at 75c.
—$12.50 Center, 36-inch, at $6.25.
—$2.00 Baby Cap at $1.00.
—$2.00 Baby Apron, at $1.00.
—$2.00 Guest Towel at $1.00.
—$2.00 Emb. Bag, $1.00.
—$2.00 Safety Pin Holder, $1.
—$2.50 Collar and Cuff Set, $1.25.
—$2.50 Doilies, 12-inch at $1.25.
—$2.50 Babies' Caps at $1.25.
—$2.50 Collar, tomorrow, $1.25.
—$2.50 Huck Towel, at $1.25.
—$2.50 Bath Towel, at $1.25.
—$3.50 Bath Towels at $1.75.
—35c Beautiful Doilies, 18c.
—$1.50 Net Pillow Slips, 75c.
—$1.25 Net Oval Centers, 63c.
—79c Squares—special at 38½c
—75c Attractive Squares, 38c.
—$1.00 Attractive Squares, 50c.
—50c Attractive Scarfs, 25c.
—$4.00 Child's Dress at $2.00.
—$7.50 Center, 24-inch at $3.75

(Hamburger's—Third Floor—Monday)

The New Things First at Hamburger's, the Store of Service, of Progress—

Perfected Spotless Finisher & Shrinker



—A demonstration Monday, Tuesday and Wednesday of this latest innovation in service—a perfected machine (illustrated) that spells a new era for the professional seamstress, tailor or home dressmaker.

—All kinds of wash goods, dress goods, velvets and silks sponged, shrunk and finished.

—Work guaranteed. It leaves the materials spot-proof, shrunk so that they cannot shrink more, and with a finish that equals, yes, often excels the original finish of the loom.

—And this service at only 5c a yard.

—Demonstration, Monday, Tuesday and Wednesday, Hill street, Entrance, adjacent to Silk Department, Main floor.

All-wool Suitings at $1 a Yard

—Epingles, melrose, crinkled crepes, poplins, Henriettas, Barathea cloth, prunellas, bayadere, storm serges, worsteds, Roman stripes, shepherd checks, plaids, etc., in the fashionable new shades and color-combinations, 42 to 54 inches wide—$1.00 a yard.

All-silk Crepe de Chines, $1.50

—Soft, clinging silks, 40 inches wide, in full range of street and evening shades, the vogue for party frocks, evening gowns, tunics, etc.—$1.50 a yard.

Silk Satin Charmeuse at $2.00

—A beautiful, lustrous, heavy quality that's equally favored for evening gowns or street costumes; 40 inches wide—$2.00 a yard.

(Hamburger's—Main Floor—Monday)

A Gift Hint—Fitted Leather—

Party and Vanity Cases!



—The "craze" for these pretty affairs grows more intense each day. Every woman is secretly wishing that some one will remember her with one at Christmas time.

—You may choose one at any price you wish to pay, for they range from $1.45 to $13.50. Beautiful they are, too, and very, very practical.

Envelope Style, $3.95

—A gussetted envelope vanity of morocco — very pretty; quite roomy and properly fitted.

—At $3.00—party boxes with removable mirror and other vanity articles.
—At $6.00—the "Imperial" vanity—very rich.
—At $7.50—the "Queen Mary," a flat oval case with proper fittings.

(Hamburger's—Main Floor—Monday)

French Pearls!



—Identical in appearance to the real gems—having the proper tints and weight—but at a price oh, so much less! One may enjoy possessing or giving a strand and not feel it an extravagance so very reasonable are the prices.

And they're in neck length, opera length & chain length.

—There are indestructible and filled pearls in pink, cream and white tints; graduated and regular sizes in Oriental effects—pearls so genuine in appearance as to puzzle anyone that's not an expert. Prices 50c to $25.00—a gift hint for Miladi. Three special assortments of fine filled pearls—50c, $1.00 and $1.50.

—At $2.50—"Al Gameel" quality graduated pearls; large size and opera length.
—At $3.50—"Al Gameel" quality graduated pearls in neck length strands.
—At $4.25—"Al Gameel" quality pearls; creamy hue and in chain length—they're handsome!
—At $6.50 — "Medjma Orient" quality pearls in novel chain style—beautiful for evening wear.
—At $7.50 — "Medjma Indes" quality pearls; regular and graduated; various tints; neck length.
—At $10.00 — "Medjma Indes" quality pearls; opaline effect; regular and graduated; neck length.

(Hamburger's—Main Floor—Monday)

TOYLAND

Santa Claus' H

—It's a toy kingdom—Hamburger's Toyland and Dol... and look—to enjoy the thousands of sights old Santa has ... says Santa Claus. "And so many, too, from foreign lands ... you all about them here—just remember, old Santa Claus ... there'll be candy for every little boy and girl.

SANTA'S Daily Calendar

10:30 a.m. Santa and Brownies greet their little friends, the children.
10:40 a.m. Santa's aeroplane.
11:00 a.m. Punch and Judy Show.
11:15 a.m. Santa Claus' aeroplane.
11:20 a.m. Candy for all the little folks.
11:40 a.m. Santa Claus' aeroplane.
1:30 p.m. Santa and Brownies afternoon greeting.
1:40 p.m. Santa Claus's aeroplane.
2:00 p.m. Santa Claus in the roll of magician.
2:30 p.m. Santa Claus' Shadowgraph.
3:00 p.m. Santa's Punch and Judy show.
3:30 p.m. Santa gives a funny German toy to each child.
4:00 p.m. Santa Claus aeroplane.
4:30 p.m. Candy for all the little folks.
5:00 p.m. Santa Claus' Shadowgraph.



Tricycles at $6.50

—It's the best gift in the world for the girlie who likes to be out-of-doors and exercising. Has 19-inch side wheels and 10-inch front wheel, with ½-inch rubber tire.

—Other Tricycles, $4.75 to $18.50.

Jointed Dolls, $5.00—full jointed, 26 ins. high, with sleeping eyes, eye lashes, full sewed and side parted wig, chemise, socks and slippers—$5.00.

—Other Jointed Dolls, 25c to $18.50.

Kid Dolls, $1.50—with sleeping eyes, eyelashes and parted wig; 20 inches high.

—Other Kid Dolls, 50c to $5.50.

(Hamburger's Toyland—Fourth Floor—Monday)



Los Angeles' Grea...



—Hamburger's, year-round bo... shoppers. And all so carefully ...

—The Auction Block, Rax Bea...
—Worlds Set Free, Wells, $1.2...
—Prince of Graustark, McCutch...
—The Fakers, by Samuel Blyth...
—Saturday's Child, Norris, $1.5...
—The Right Track, Burnham, $1...
—The Dons of the Old Pueblo, ...
—Patrol of the Sun Dance Trail, ...
—Eyes of the World, by Harold B. ...
—Diane of the Green Van, by ...
—The New English Chatterbox, 98c.
—Adventures of Happy Dolly, 58c.
—The Stickum Stamp Family, 50c.
—Tik Tok Man of Oz, by Baum, $1.05.
—This Year's Book for Tiny Tots, $1.25.
—Harrison Fisher Girls, $2.75.
—The Tool Book, ...
—Bedtime Stories, ...
—Very Good Stories, ...
—Billy Whiskers, ...
—Journeys to Far ...
—California ... ten, $2.50
(Hamburger's—...

QUAR...

—the kings and queens of T... —why, never before have ... presents from America's good ... hands await to greet and e...

Upright Steam ...

—An upright steam e... inches high. It has m... the ingenious boy.

Fairy Auto ...

—With 10-inch front wheels, ... spoke wheels. Made strong ... plete with heavy rubber tire...



Engines, $1... of a real ... ber-tired w...
Nine Pins, $1... mache; 7 ...
Color Stencil... riety of ... brushes.
Automobiles, ... ⅜-inch rub... steering wh...
—Other au...
Swing Horse, ... skin in black ... frame.
Blocks, 50c—... blocks; of s...
Painting Sets, ... paints and ... signs for pa...
Tracing Slates ... inches; comp...

(...Fourth Floor—Monday)



ck of Gif...

—Ladies filled to overflowing to serve ... women. A few suggestions—

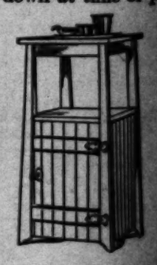
Carter, the... and bound in ...
—The Chameleon, $1.40. —Day by Day ...
—Barclay, $1.35. in vellum, 88c.
—...rs, $1.25. —Biltmore Se...
—...ted titles, photo- linen vellum a...
—...ted on Jap vellum —The Lost Bo...

—Know Your Luck, by Parker, $1.25.
—...ks, To My Dear, To My Friend, T...
—...s, etc., 50c each.
—...y of Ramona, new, $2.00.
—Golden Thought Series, 12 choice ... bound in silk vellum and boxed—Day ... with the Poets, special, 25c, bound ... or, 88c.
—Los Angeles Book of New Views, ...
—Rubaiyat of Omar Khayyam, Vell... tion, 50c.

Practi... urniture!

Buy Our Eas... y, If You Wish!

—Choose furniture fo... down at time of purc...



Smo...

—A ... ches ... ished ...

Cabinets, $9

...ally appreciated by those who must ...ed on the floor. Of selected oak fin... pictures the attractive style.

...kers, $10.45

...stone rocker, we picture below, is of ...rter oak extra well finished in ma... The spacious auto spring seat is ...comfortable and is upholstered in ...k skin leather.

...It presents one of ...e greatest values ...Furniture depart...



Ladies' Oak ... Desk, $9.75

—A beautiful desk of ... quartered oak in fume ... —an ideal Xmas gift.

Red Cedar ...

—Of fragrant red cedar, ... wardrobe. With ... fancy brass key hole ... $12.50 to $35.00.

Matting Cov...

—Neatly made boxes ... matting. In several ... others with sliding ... mental feet and ... $3.95 to $8.50.

...e Garment Cont'rs

...proof twilled cretonne with moth ...lined in the upper bar which has ... attachment; and the container is ...ed with patent fasteners. ...x42 inches, $1.75 and $2.25. ...x63 inches, $2.00 and $2.50.

YLAND

ta Claus' H

Hamburger's Toyland and Dolldom. thousands of sights old Santa has got so many, too, from foreign lands, —just remember, old Santa Claus and y little boy and girl.

Daily Calendar

Brownies greet children.
oplane.
Judy Show.
aeroplane.
all the little folks.
aeroplane.
Brownies afternoon

aeroplane.
in the roll of ma-

Shadowgraph.
h and Judy show.
a funny German

aeroplane.
ll the little folks.
Shadowgraph.



t $6.50
id for the girlie who exercising. Has 18-front wheel, with ½-

to $18.50.
l jointed, 26 ins. yes, eye lashes, rted wig, chemise, .00.
c to $18.50. leeping eyes, eye-20 inches high. c to $5.50.

Dress
—Think of which any inches high, and pretty hat, —Other Dr

Chara
—With papier celluloid head. —Other Cha

50
and one of stands 17 parted wig

25
ds looking p—$1.25.

(Hamburger's Year-round T

DOLLDOM

QUARTERS!

the kings and queens of Toyland are welcome to wonder why, never before have I brought so many with me," ts from America's good makers." But I must not tell ds await to greet and entertain you tomorrow. Come,

Upright Steam Engines at $1.75

—An upright steam engine with a steel boiler, 7½ inches high. It has many a happy hour in store for the ingenious boy.

Fairy Auto Coaster at $19.50

—With 10-inch front wheels, 14-inch rear wheels and tangent spoke wheels. Made strong, too, with metal frame and complete with heavy rubber tires.



Engines, $15.00—made after the design of a real locomotive; with ⅜-inch rubber-tired wheels.

Nine Pins, $1.00—soldier figures of papier mache; 7 inches high.

Color Stencils, $1.25—set contains a variety of stencils, paints and paint brushes.

Automobiles, $18.50—the racer style with ⅜-inch rubber-tired wheels, and wood steering wheel, finished in red and blue. —Other automobiles, $5.00 to $37.50.

Swing Horse, $16.00—covered with real skin in black and white mounted on wood frame.

Blocks, 50c—California bungalow building blocks; of selected wood; natural finish.

Painting Sets, $1.50—an assortment of paints and crayons, complete with designs for painting; neatly boxed.

Tracing Slates, 50c — size 10½x12½ inches; complete with pretty designs.

rth Floor—Monday)





geles' Great ck of Gift Books!

burger's year-round book department is rs. And all so carefully arranged as to ou filled to overflowing to serve the throngs of Christmas book buyers. A few suggestions—

Auction Block, Rex Beach, $1.35.
ds Set Free, Wells, $1.35.
e of Graustark, McCutcheon, $1.35.
Fakers, by Samuel Blythe, $1.35.
rday's Child, Norris, $1.50.
Right Track, Burnham, $1.25.

Dons of the Old Pueblo, Cooney, $1.25.
of the Sun Dance Trail, by Connor,
of the World, by Harold B. Wright,
of the Green Van, by Dalrymple,

, 98c.
58c.
50c.
m, $1.05.
ota, $1.25.

—This Year's Book for
—Bedtime Stories, all
—Very Short Poems for
—Billy Whiskers in F
—Innocent Her Fancy
—California, an Inti
ton, $2.00.

(Hamburger's—Book

and bound in vellum calf, 85c.
—Day by Day Series, 12 poetical titles bound in vellum, 58c.
—Biltmore Series, 20 titles, bound in tinted linen vellum and tied with silk, 35c.
—The Lost Boy, by Henry Van Dyke, $1.00.

Golden Thought Series, 12 choice titles bound in silk vellum and boxed—Day by Day with the Poets, special, 25c, bound in leather, 50c.
Los Angeles Book of New Views, $1.25.
Rubaiyat of Omar Khayyam, Vellum Edition, 90c.



Have Your Luck, by Parker, $1.25.
To My Dear, To My Friend, To My Pal, 50c each.
Ramona, new, $2.00.

Practical miture!

Buy Our Easy P If You Wish!

friend, pay a small sum amounts.

ure and service as high grade furniture is brimming over with practical



Smok Cabinets, $9

—A great
clean up the
ished in
appreciated by those who must on the floor. Of selected oak finatures the attractive style.



Ladies' Oak kers, $10.45

Desk, $9.75
rocker, we picture below, is of oak extra well finished in me-The spacious auto spring seat is comfortable and is upholstered in skin leather.
presents one of greatest values furniture depart-



Red Cedar C

Of fragrant red cedar, moth ardrobe. With rounded cor cy brass key hole escutcheon 2.50 to $35.00.

Matting Covered

Neatly made boxes covered wi tting. In several convenient ers with sliding tray, and ntal feet and handles. 95 to $8.50.

e Garment Cont'rs

proof twilled cretonne with moth ressed in the upper bar which has attachment; and the container is with patent fasteners.
ft inches, $1.75 and $2.25.
ds inches, $2.00 and $2.50.

Sewing Machines

Select One for Her Now; We'll Deliver it Christmas

An "Angelus Colonial" Model—and purchasable on our easy club plan, $2.00 down; then $1.00 weekly will only cost you..... $24.50

—It has a golden oak cabinet, is ball bearing throughout, has automatic tension release and drop head, and a full set of attachments.

A "Justrite" Dress Form at $2.98—another sewing room gift suggestion.

(Hamburger's—Main Floor—Monday)

Hamburger's
BROADWAY AND HILL EIGHTH STREETS
SUNSET BDWY. 1168 —— HOME 10063

Christmas Handkerchiefs From Europe!

2000 (Polar Silver) Photo Frames!

Look like sterling silver, and they will not tarnish—

—They're new—and sold here exclusively; 2000 on display tomorrow—a great holiday purchase and sale. All complete with ball feet and velvet back.



¾ in. Oval Frames, 9x6¾ inches—59c.
⅝ in. Oval Frames, 7¾x5¾ inches—50c.
⅝ in. Oval Frames, 6⅛x5¼ ins.—39c.
⅝ in. Oval Frames, 6⅜x4¾ ins.—39c.
½ in. Oval Frames, 5½x3⅞ ins.—29c.
5-16 in. Round Frames, 3⅝x3⅝ in.—25c.
5-16 Oval Frames, 5½x3⅞ in.—25c.
5-16 in. Oval Frames, 4x2¾ in.—19c.

—Christmas shoppers will find these novel frames a delight—for every one appreciates a truly artistic picture frame whether it costs much or little The innumerable sizes, styles and prices are very gratifying. (Hamburger's—Main Floor—Monday)

5-Strand MARABOU Stoles, $5.00

—With marabou novelties becoming scarce, these pretty 5-strand, full length stoles will be a genuine surprise at $5.00. They're in black, brown and natural color; tightly woven, and are from a recent importation—all of which we'd like you to consider tomorrow when looking for Christmas gifts—$5.00.

Many other pieces at a wide range of moderate prices.

—Stoles, capes and muffs—entirely new; many fashioned after the style of fur pieces, some even having natural fox tail ornaments. Colors to match any costume.

(Hamburger's—Main Floor—Monday)



—The smart shops of London, Paris or New York do not show more beautiful assortments than those now on display at the Great White Store.

—Ordered months and months ago from the best known makers of the world, every handkerchief is marked at a normal price—some even lower than usual. Buy Christmas handkerchiefs tomorrow at Hamburger's.

Armenian 'Kerchiefs, 35c—or 3 for $1.00.
Initialed 'Kerchiefs—6 in a box, $1.00.
Grass Bleached Linen 'Kerchiefs, 15c each.

The "Angelus"—3 in Box, $1

—Particularly dainty are the hand-embroidered corners of the "Angelus" handkerchiefs. The linen, too, is of extra quality, fine and sheer.

The "Poinsetta"—3 in Box 50c

—Incomparable for the price. Of pure linen, ⅛-inch hem, daintily embroidered; a pretty gift for anyone.

"Spider Web" Hdkfs.—3 in Box } 35c

—Of fine Irish lawn, finished with ¼-inch hem; inexpensive and very dainty. A box will make a pleasing gift—especially for school girls and business women who can never have too many handkerchiefs.

CHILDREN'S Hdkfs.—3 in Box } 25c

—An entirely new series which will please the kiddies immensely. Plain white with colored border. With each box there are 12 Shadowgraph cards, showing how to hold the hands to make shadow pictures on a screen.

(Hamburger's—Main Floor—Monday)

Having remained their allotted time in the department—out they go—

181 Tailored Suits 125 Street Dresses } $18.75

—Taken from $25.00, $35.00 and $39.50 racks, and repriced to $18.75—and all because we do not allow any garment to stay in the store beyond a given time.

—It must be sold while it is yet new and in the prevailing style. That's why 'twill pay you to shop for a mid-season suit or dress tomorrow. The economy is real—tangible—countable in dollars and cents. Styles are for both women and misses and every size is included. Our descriptions below are necessarily limited. Of qualities we assure you the best—even at former prices. Think how great must be the values at $18.75.



The $25.00 to $39.50 Suits, $18.75

—Of fine serge, mixtures, gabardine, broadcloth, etc., plain tailored or semi-fancy. Velvet and fur trimmed. Coats in long, three-quarter or short effects; 14 to 44 sizes.

The $25 to $39.50 Dresses, $18.75

—Of all-silk, serge-and-silk and velvet-and-silk. Styles of the moment; high class models—some elaborate enough for afternoon wear. Size range complete, from 14 to 44.

Utility Coats at $15.00

—If you're going a-motoring, for a day at the beach, or just on a shopping tour, one of these comfy, all-wool coats will give an added pleasure to the trip. Of all-wool mixtures or plain color materials; in full and three-quarter lengths; sizes 14 to 44. Stunning styles, Miladi, at $15.00.

(Hamburger's—Second Floor—Monday)

It's worth coming far to see, this fine—

Holiday Exhibition Italian Marble

—This department is a continuous delight to those who have come to know of its installment on our big third floor! And the exhibition of Carrara Marble, beginning tomorrow exploits gifts of the unusual kind.



Reproductions of pieces by the most noted sculptors.

—Recently arrived from Florence, Italy—all lovers of art will surely enjoy a holiday shopping hour here.

—Other things of interest in the art world will be found wherever you turn — oil paintings, pastels, famous prints, bronzes, etc. We invite you to see them.

Fancy Sewing Baskets for Xmas!

—These in every conceivable style — completely fitted at prices ranging from $1.00 to $15.00. Unlined baskets 35c to $3.00. Many larger ones on stands, all completely lined, at a wide range of equally moderate prices.

Candy Baskets, too, and practical basket trays and reed craft trays—and ever so many things of this kind which you'll be glad to see.

Have Xmas Pictures Framed Now!

—An expert is in charge, every artistic moulding obtainable is on display. By making selections now you avoid the unpleasant rush just before Christmas. Made-up photo frames in every wanted size and style — 19c to $20.00.

Five large rooms devoted to Framed Pictures—priced from 25c to $500.00.

—If you can't find the picture you want here, we hardly think you will find it in Los Angeles, so large and varied is this collection.

(Hamburger's—Picture Department—Third Floor)

Favors for the Xmas Table!

—Little Christmas Trees, 5c to 50c, and miniature Santas at 5c to $1.00—cunning favors for the Yuletide table. We also furnish suggestions that will probably be new to you, about Christmas table decorations — no charge for this services.

(Hamburger's—Third Floor—Monday)

Fire-Place Air Tight Heaters } $4

Low Priced Because of Quantity Purchase



—Made especially for the fireplace and very attractive, as the illustration shows. With back flue and nickel-plated trimmings; they'll solve your heating problem quickly and economically.

Bonnie Oak Heaters at $5.95

—Burn wood or coal, and they give a maximum of heat at a minimum of fuel cost. They stand 39 inches high.

El Mira Heaters, $9.75—with cast iron top and bottom and handsomely nickeled trimmings; 34½ inches high.

Reznor Gas Heaters, $2.75

—Have a copper reflector for radiating the heat—cheerful in appearance and extremely practical in use. Other Reznors, $3.50 to $9.40 according to size. We picture one model.



Gas Heaters, $1.25

—Just the heater for the bathroom or bedroom; round in shape and 14½ inches high.

Gas Radiators, $2.95

—It gives an astonishing amount of heat at small expense; 4 cylinder size, $2.95; 6 cylinders, $3.75.



Rustic Gas Logs!

—These handsome modern gas logs give the same cheerful, "homey" effect as the old time log fire—minus the dirt, smoke, ashes, etc. Prices range from $8.75 to $16.50.

—$1.45 Spark Screens, size 24x30 inches.....
—$1.50 Spark Screens, size 26x30 inches..... } $1.00
—$1.55 Spark Screens, size 28x30 inches.....

—Basket Grates, $3.95 to $7.50. —Black Andirons, $1.50 to $12.50.
—Brass Andirons, $4.95 to $21.95. —Brass Fire Sets, $4.95 to $17.50.

(Hamburger's—Basement—Monday)

Demonstration Tomorrow of Hot Point Electrical Appliances

—A demonstrator direct from the factory to Los Angeles to explain the manifold advantages of Hot Point products — things electrical that make the home more comfortable and beautiful and lessen the everyday care and work of the household. A hint for the Christmas shopper—

—Percolators, 5 or 7 cup, illustrated, $6.50.
—Electric Irons, 2 different sizes, $5.50 each.
—Warming Pads, $4.00. Chafing Dishes, $12.00.
—El Grille—a complete cooking outfit, $8.00.
—Electric Toaster, handy and economical, $4.00.

(Hamburger's—Third Floor—Monday)



"Royal Regent"

—It is all that its name implies—royal in returns for the money invested and a graceful ruler in the kingdom of corset fashions. And the Royal Regent corset is made for Hamburger's exclusively; a model for every figure—a corset that is perfect.

Corsets, $1.95

—A popular price—yes. It's our way of giving extra value. There is more of quality, of fine designing, of form-clinging lines in our Royal Regent models at $1.95 than can possibly be expected.

Model 408—for stout figures excels any yet designed, giving long, straight lines with absolute comfort—$1.95.

Model 407—for slender and average figures. In disregarding precedent an improvement on former models has been secured—$1.95.

(Hamburger's Pink Shop—Second Floor—Monday)

Corset Covers & Camisoles, } $1.25

—The transparent blouse is with us for another season and these pretty covers of fine lace combined with crepe de chine will add much to their attractiveness.

—There are camisoles, too, which Miladi will find hard to resist. These are of crepe de chine with lace yoke and cleverly designed sleeve caps. Many are choosing them for Christmas gifts—and right dainty they are for this purpose. (Hamburger's—Second Floor—Monday)

100 Cards, Engraved From Your Own Plate } 75c

—Order now for Christmas — prompt and satisfactory work assured. Also calling cards printed, 25c for 100, including cards; written, one dozen for 25c; embossing, 25c a quire. Special engraving to order. Mail orders promptly filled.

(Hamburger's—Main Floor)

Oriental Rugs!



—"No charge for associations—just one price, and that the lowest consistent with reputable quality." This is the Hamburger selling method — a method which enables you to secure the best rugs of the Orient at dollar for dollar value—nothing added for art.

—We are showing many of the most exquisite makes, some reaching into the hundreds-of-dollars class. These we'd like you see individually. We quote only those at popular prices—high class rugs which are seen in the average American home today.

Beluchistan Rugs, $10.

—The rich, dull tones of blue, red, ivory and brown predominate in these luxurious hearth-size rugs, which are known for their bold, geometrical designs. They're lustrous and durable and in our merchandise experience of many years, we've never seen them sell for as little at $10.00.

Rich Oriental Mosul Rugs, $30.00

—In strong, rich colorings of blue, yellow, green and red—with a luster that is unequalled. Sizes range approximately from 3x6-ft. to 4x6½ feet.

Beautiful Shirvan Rugs, $25.00

—Wonderfully rich they are—lustrous and durable almost beyond belief. They are of fine, even texture with designs that are particularly restful and artistic.

(Hamburger's—Third Floor—Monday)

Harris & Frank
437-441 South Spring St

FOR WOMEN AND MISSES

High Grade Suits 1/2 PRICE



Never before has such an opportunity come to the women of Los Angeles and vicinity—Winter has not yet arrived—heretofore they have had to wait until after Christmas for such decisive savings.

$45.00 Suits for $22.50
$50.00 Suits for $25.00
$55.00 Suits for $27.50
$60.00 Suits for $30.00
$65.00 Suits for $32.50

We Offer for Monday Two Extra Money Saving Opportunities—

180 Suits $19.75
—A great assortment of styles and materials, in all sizes for women and misses. Values up to $35.

210 Coats $15.00
—Coats in mannish styles and materials — zibelines, Chinchillas, mixtures and novelty fabrics. Values up to $29.50.

Women's Footwear For Winter

Harris & Frank
437-443 South Spring St.

The new Juliet Gift Sets—the popular rage throughout the east.

The "Juliet" is a handy, attractive combination of 14-karat gold hatpins and veil pins arranged conveniently in a neat leather-bound, velvet-lined case—the season's rage in New York's smart circles. The "Juliet" sets offer a diversity of color combinations to satisfy the individual taste of the buyer—set with amethysts, amethysts and pearls, matched pearls, topaz, crystal, onyx, black enamel, coral, lapis lazuli, etc.

"Shop Early"

These sets, sold exclusively in Los Angeles by S. Nordlinger & Sons are those advertised in the December "Vogue" by Day, Clark & Co. See the display in our north window.

Visit Nordlinger's, the "house of a thousand gift suggestions," before you write your "Christmas list." We will be pleased to show you through our extensive departments and offer any personal service in the way of advice and helpful suggestion — founded on our forty-five years' experience in the art of gift selection.

J. Nordlinger & Sons
ESTABLISHED 1869
631-633 SOUTH BROADWAY

The Porpoise and the Tortoise.

Now the purpose of the porpoise is to
play about the prow
Of the schooner as she scoons
across the deep.
While the torpid-tempered tortoise
thinks it exercise enow
Just to sit upon a sandy shore and
sleep.

Said the porpoise to the tortoise, "I
can swim to beat the band.
I can dive and do a lovely loop the
loop;
While you paddle in a puddle, and
you waddle on the sand.
And you end your tame existence
in the soup."

Said the tortoise to the porpoise, "All
these silly stunts, my friend,
You may do, and just as many more
beside;
But I'm very well contented with my
life, and at the end
I am sure they won't make shoe-
strings of my hide."

So the porpoise and the tortoise went
each one his separate way,
Either thinking that the other was
a fool;
For the tortoise sought the sunny sand
to doze away the day,
And the porpoise to his sport in
waters cool.

—[Judge.

Did You?

Did you give him a lift? He's a brother
man,
And bearing about all the burden he
can.
Did you give him a smile? He was
downcast and blue.
And the smile would have helped him
to battle it through.

Did you give him your hand? He was
slipping down hill,
And the world, so I fancied, was using
him. ill.
Did you give him a word? Did you
show him the road,
Or did you just let him go on with
his load?

Do you know what it means to be losing the fight,
When a lift just in time might set
everything right?
Do you know what it means—just a
clasp of a hand,
When a man's borne about all a man
ought to stand?

Did you ask what it was—why the
quivering lip?
Why the half-suppressed sob and the
scalding tears drip?
Were you brother of his when the
time came of need?
Did you offer to help him or didn't
you heed? —[Berkshire Eagle.

Next Sunday.

HOLIDAY BOOK NUMBER OF THE LOS ANGELES TIMES.

About 5000 books have been published during the past six months. The most important of that appalling number will be reviewed for the first time in the annual Holiday Book Number of The Times, which will appear Sunday, December 6.

Henrik Ibsen's only son is the author of a drama that will be reviewed.

"Who was Shakespeare?" is a special article that will discuss the Baconian theory and present the recently made claims to prove that Sir Walter Raleigh was the author of Shakespeare's plays.

The latest books by Marie Corelli, H. G. Wells, Arnold Bennett, Rex Beach, Jack London, Mrs. Humphry Ward and a score more of well-known novelists will be given attention.

Who is the most powerful novelist in England? The Times critic makes the claim for John Trevena, author of "Wintering Hay."

"The Poets"—a score of them will be disposed of in a special article written around the latest productions of poets known and otherwise. George Sterling, Harriet Monroe, Amy Lowell, Harry Kemp, S. Weir Mitchell, John Masefield, and Clinton Scollard are among those who have recorded their flirtations with the muse.

John Galsworthy's three latest plays will be given special attention. "The Pigeon" is one of them—and do you know that "The Pigeon" could end at any one of the three acts and still be technically perfect?

Already a flood of books on the war in Europe has rushed over the country, and practically all of the important volumes of this character will be given attention.

Satire is the most difficult form of literary expression and the least appreciated. Three keen writers—a Canadian, a Frenchman and an Englishman—have each satirized society and each has done it well. Their books are treated in a special article—"Society Satirized."

The cream of the fall publications has been selected for review in the special book number. It is designed to be interesting to the casual reader, to be valuable to those with literary tastes and to be indispensable to those who are close observers of current literature.

The Holiday Book Number appears on Sunday, December 6.

WOMEN'S WORK AND WOMEN'S CLUBS.

BY AGNES THURNAU.

THE WOMEN of the State Federation of Women's Clubs are fully aware of the fact that the federation has been man-handled and maneuvered beyond any concealment or justification. Things have been "put over." Politicians have been foisted on district and State conventions under the subtle (about as subtle as a bale of hay) and harmless title of "lecturers." Political measures have been dolled up in all sorts of high-sounding and appealing sociological attire in order to "get over" for indorsement. And they have gotten over, from time to time. Why? Why? The answer is: Somebody is getting a big rake-off for putting things "over." I sat in the office of a San Francisco attorney last spring and heard a woman get an offer of $2500 if she could get a certain measure indorsed by the State federation. She went down to the Riverside convention under the patronage of some of the strongest women in the State, and the fact that she did not get her measure "over" was due to her being in wrong with the powers that be, not because she "savored of politics." Other women got their measures over. Why? The rake-off, in money, position or favoritism, is the answer. Plain talk, but facts. The "open door" legislation, about which hundreds of women in the State are deeply concerned was turned down flat. But Chester H. Rowell, a candidate for the United States Senate, was trotted out to address the delegates assembled under the touching little name of "lecturer." The plea for greater humanity to animals, protection against experimentation upon the indigent infirm and destitute infants was shelved because it savored of politics! Yea, a Daniel sat in judgment. Oh, yea!

Lots of mighty sensible women are facing the question, "Why should we who are the bone and sinew of State federation let ourselves be driven like a bunch of sheep to the corral of one woman, or a few women, who will get a big reward for herding us?" They see that they have been most beautifully used to further the personal political ambitions of one woman, or possibly a small group of women. The woman politician is of the same variety as the man politician. And there is just one way of relief from her pernicious activity. Throw politics out of the federation, and do it in the revision of the by-laws.

Anti-Vivisection.

There are many great actors who are great human beings also. George Arliss is one of them. Last week Mrs. Rosamond Wright and I sat in his pleasant apartment at the Rex Arms, where he and Mrs. Arliss had, with that magic known only to dramatic people "on the road," deftly arranged photographs about the rooms, flung cushions cosy-wise here and there, set pieces of hotel furniture to look as though they were made to use, and created a home atmosphere.

He said a lot of things which I wish every woman who is opposing anti-vivisection could hear, especially the one who remarked at the southern district convention at Santa Ana that "the women who are agitating this thing are the ones who carry dogs around in their arms, instead of children." These are some of the things Mr. Arliss said:

"You of America are doing a splendid, aggressive, telling work for the great and growing cause of anti-vivisection. I know of no other reform movement that is so over weighted with the mass of evidence in its favor. While you lack the number of federated societies found in Great Britain, there being sixty-seven separate and distinct branches of "The British Union for the Abolition of Vivisection," there is reason to believe that America will continue to spread the propaganda in educating the people and thus strengthen and increase her already formidable organizations.

"I had hoped that in California, where women have recently acquired votes for women, that so worthy and vital a reform as anti-vivisection would command their ardent interest and support. I am advised, however, that only very recently a branch of the Federation of Women's Clubs refused to indorse a bill for the open door to the medical laboratories where thousands of noble, sentient animals are tortured needlessly and uselessly; surely it is a sad commentary upon the intelligence and heart culture of women supposed to be interested in the abolishment of all cruelty.

"A medical woman delegate stated 'that anti-vivisectionists thought more of dogs than children—and that the bubonic plague would have never been abolished had it not have been for vivisection,' both statements so absurd and fallacious that they really merit ridicule and contempt.

"The women of your great State should know that through tortured animals we are really striking at the heart of human vivisection as well. The canker that is polluting the blood of the human race is the putrid filth wrung from the artificially diseased bodies of animals and applied to naturally diseased humans.

"Europe's poor have been for two decades more raw material for vivisectors, but America is fast forging to the front as its competitors in this carnival of crime and cruelty. From authentic data I read of the inoculation of 1000 children ranging in ages from 2 months to 3 years of age in the Babies' Hospital of Columbia University, New York, with the tuberculin test (some of these were dying children.) Picture if you can one of these scientific vampires bending over the wasted form of a dying child and punctuating its death struggles by the trying out of a new serum.

"Japan, the most vaccinated nation in the world, after twenty years of the most rigid revaccination, had in 1908 the deadliest epidemic of smallpox in her entire history, 15,037 cases, and every third patient dead.

"The statistics from the Registrar-General's office in England make a terrible showing against the serum treatment for diphtheria.

"There have been more deaths attributed to diphtheria per million population since anti-toxin than ever before.

"Well, the leaven of anti-vivisection is working, make no mistake about it, and it must and will command the attention of all thinking men and women. The women who have the interest of humanity at heart cannot afford to remain apathetic when so vital a question confronts them.

"Anti-vivisection means not only the abolition of cruelty to humans and the lesser animals, but it means physical and moral protection for all humanity."

Hollywood.

Programmes of unusual interest have distinguished the month of November at the Woman's Club of Hollywood.

A week ago occurred the musical programme under the direction of Mrs. J. R. Lohmeyer. Mr. Raymond Shouten, pianist; Miss Georgia Mc-Donald, pianist, and Miss Audrey St. Claire Creighton, violinist, gave a recital which delighted the large audience; and Herr Adolph Tandler of the Symphony Orchestra spoke upon "Musical Impressions Abroad."

The first art exhibit in the new clubhouse is now on display, and is open to the public afternoons during the coming week. Artists represented are John W. Robson, William V. Cahill, Frank L. Weatherbee, Abby J. Cox, Catherine T. Bunn, Roscoe Schraeder, Lillian Ferguson, Annie Pogson, John H. Rich, Jack Wilkerson Smith and Charles A. Fries. The exhibit includes photographs by Maud Baker Davis.

The Art Committee, of which Mrs. Peter Ferguson is chairman, presented a fine programme Wednesday afternoon. Mrs. Randall Hutchinson gave an interesting paper upon "The Art of the Panama-Pacific Exposition." Mrs. Hutchinson has returned from San Francisco full of enthusiasm over the exposition, which she designates "the most important art event in the history of America," and bringing with her a collection of photographs, in black and white, of the exposition as a whole, and prints, in colors, of some of the wonderful designs of Jules Guerin.

Mrs. Walker, chairman of the Art Committee of the Los Angeles District Federation, spoke entertainingly of the work of the art commissions of New York City and Washington, D. C. Mrs. Walker expressed the hope that such a commission might be established in Los Angeles.

Mrs. A. A. Hummell gave a fine paper before the civics section of the club upon "The Traditional Form of Government; Why Changed in the Last Twenty Years." The civic workers are occupied mainly with beautification plans, and are only waiting for the first rain before planting the hills for next year's blooming.

A programme on "Education," besides the business meeting, is scheduled for next Wednesday. Hostesses for the day are Mmes. Gus D. Harper, F. L. Heming, Jay F. Herrington, L. J. Hill, J. R. Kinney and Robert Young. The event looked forward to with supreme interest is the Kirmess to be given at the clubhouse next Friday and Saturday, December 4 and 5, for which great preparations are being made by Mrs. Murray Russell and her busy committee.

Eschcholtzia D.A.R.

The regular monthly meeting of Eschcholtzia Chapter, D.A.R., will be held at Ebell Clubhouse December 1 at 2:30 p.m. Mrs. James Hyde Forbes, regent, will preside. Mrs. Thomas R. Stowell, historian of the chapter, will read a paper on "The Old Trails," after which a musical programme under the direction of Miss Mary Olive Gray will be given.

Ruskin Art.

At the last weekly meeting of the Ruskin Art Club, Mrs. J. W. Netherby read an interesting paper on the life and work of Lamartine. Mrs. Donald Fry discussed Alfred de Musset and Theophile Gautier. Next Wednesday's study programme will be led by Mrs. G. L. Hutchinson and will be devoted to Victor Hugo and his work. Mrs. W. E. Keepus, Mrs. W. S. Bullis and Mrs. E. Stanton Hodgin will discuss topics.

Mothers' Congress.

The First District Congress of Mothers will hold a reciprocity day at Long Beach Tuesday, December 1, at the High School auditorium. The programme will begin at 10 o'clock. It includes addresses from various delegates from neighboring towns in the southland, and discussions of questions pertaining to the work of the congress.

Cosmos.

The musicale of the Cosmos Club, given in Ebell Clubhouse November 25 was one of the most interesting of club musicales of the year. The programme was given by local artists, distinguished for their talent, among whom were Miss Pauline Barr, Miss Louise Lothrop and Mrs. H. L. Campbell. Following the programme a reception was held in the parlor for those who have come into the club since the first meeting. The new members number thirteen.

Friday Morning.

One of the most interesting programmes on the year's calendar of the Friday Morning Club was given November 27. Mary J. Coulter lectured on the history, development, disuse and revival of book plates, illustrating her lecture with a collection of book plates which included in it many rare and interesting examples of the book plate designer's art.

At a recent meeting of the club resolutions on the death of Mme. Severance were passed. The resolutions are a fitting tribute to the life and character of this grand figure in woman's history.

The December calendar is full of interesting events, the first of which is a lecture December 4 on "What is Happening to the American Home," by Miss Lutie Stearns.

Ebell.

Los Angeles Ebell will close the month of November with an illustrated lecture on Austria-Hungary by Prof. Jerome Raymond Hall, who has recently been giving a course of Chicago University extension work to the Los Angeles Teachers' Club. He is a master of political economy and his lectures to the teachers have been their most popular offering for the year.

Business Women.

The Business Woman's Civic Club will meet November 30 in the clubrooms, Metropolitan building. The meeting is the recreation evening of the club. One meeting each month is set aside for recreation, when light, interesting topics make up the programme. On Monday evening Mrs. Ivor Thomas and Mrs. E. J. Sergel will talk to the club in an informal way, about queer and interesting places, people and things they have encountered in their travels 'round the globe.

Highland Park Ebell.

Scotch songs by Mrs. Johnson Williams and Robert Burns readings by Dr. James Henry Mc-Bride are features of the programme of Highland Park Ebell Thursday. The section work for December is heavy and unusually interesting.

South Pasadena.

The members of the Lincoln Study Circle were entertained today afternoon by Miss Chesebrough, who gave a piano recital on "Nationalism in Music." The meeting was held at the home of Miss Anna Herron, No. 353 [illegible] street. Miss Herron discussed the subject in Slavonic Teutonic and Latin divisions, and played a number of selections on the piano to illustrate her talk.

"Themes from E. Minor Symphony No. 5," by Dvorak, and the "Prize Song from Parsifal" by Wagner, were played by Miss Herron. "have been adopted by the world, as they are too intricate for any one nation."

Preceding the musical programme Mrs. D. Z. Gardner gave a review of events talk, covering the Federal reserve banking law, which went into effect November 16. She gave a comprehensive history of banking from the time of the Declaration of Independence up to the present, giving a resume of the principal events and needs which led up to the passage of the Federal reserve banking law.

The Music Committee, of which Mrs. George A. Crandall is chairman, will have charge of the programme Wednesday, December 2, at the Women's Improvement Association clubhouse. Mrs. Ellen Beach Yaw is to be the honor guest of the afternoon, and some of the prominent artists in Southern California have been asked to assist in the programme. Hostesses for the day include Mrs. Harry W. Gibson and Mrs. B. F. Huntington.

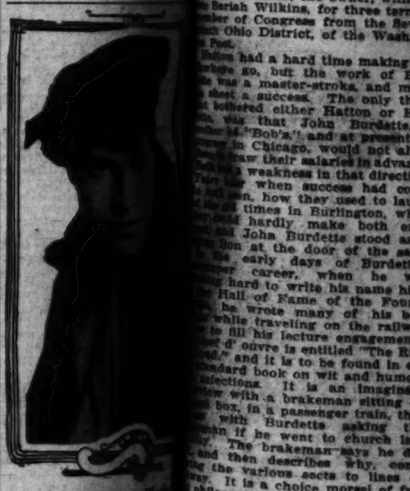
Badger Club.

The bazaar to be held at the Clubhouse December 1 by the Badger Club will open at 1 o'clock in the main open until 6 p.m. The booths displaying handwork of all sorts of tasteful [illegible] mas gifts, dainty aprons and [illegible] articles, with shower of [illegible] offerings will be on sale. The proceeds of the bazaar will be added to Christmas charity.

"ADS FEMININE" BY GIRL ARTIST

PEGGY MARTIN JOINS THE MOORE ADVERTISING COMPANY.

In making the second [illegible] its staff during the past month



Miss Peggy [illegible]

Moore Advertising Company, Marsh-Strong building, has a new idea for advertising. This is the establishment of "Ads Feminine" department to handle advertising which will appeal to women. The copy will be written by women, and the work done by women artists [illegible] partment.

Miss Peggy Martin, one of the most successful women [illegible] an artists on the Coast, has been selected as manager of the department, and she will personally conduct campaigns, writing the copy and doing most of the art work. She seems to be endowed with the dress instinct, combining [illegible] pate the styles and [illegible] She has also been a successful designer of jewelry, novelties and furniture. She has [illegible] erable interior decorating [illegible] tin, or "Peggy," as she is known to readers of advertising in the West, has been connected with [illegible] in all lines of [illegible] work.

While the Moore Advertising Company has made no [illegible] establishment here, it will cover the retail field, and the department will make the [illegible] plete.

"I believe that [illegible] appeal to women through [illegible] D. W. Moore, president of the Moore Advertising Company, in establishing this department. "I have to find a most capable woman [illegible] and artist."

The Poorest.

He has no hope for [illegible]
no lust for power,
His bosom does not [illegible]
triumph's pride,
He bears no [illegible]
against his brother man;
Unlearned he is [illegible]
man's science or art,
But when through [illegible]
land there rings
Unknowing and [illegible]
marches forth as one.

No prizes are [illegible]
his toil to crown,
He wins no [illegible]
those he leads
Whatever glory [illegible]
great ones gain,
Will never yield [illegible]
folk of poverty,
But when he [illegible]
battle hosts
He marches [illegible]
thinks it [illegible]
—[James J. [illegible]
America.

BOB BURDETTE IN DAYS OF OL[illegible]

BY E. K. RIFE.

I first met "Bob" Burdette in [illegible] nearly thirty years ago. He had [illegible] out on one of his many [illegible] tours, for he was then beginning [illegible] make a name for himself. He [illegible] my town, Circleville, O., and [illegible] several things in connection [illegible] visit that I now recall. His [illegible] was "The Rise and Fall of [illegible] peaches." He spoke to a crowd [illegible] and I had the honor of [illegible] him to the audience. [illegible] lecture I spent a glorious [illegible] with him at the old Ameri[illegible], and I shall never forget [illegible] of wit, humor and happy ba[illegible] which the evening was mark[illegible] other feature of his trip to C[illegible] that I recall is that the manag[illegible] his tour were compelled to m[illegible] assignment, but it was not beca[illegible] lette did not draw crowds. [illegible] the reason that the enterprise [illegible] managed.

In 1909, a year after I began [illegible] with The Times, I met Burd[illegible] the first time in many years. [illegible] recalled the pleasant evening [illegible] referred to. He was bubbli[illegible] the wine of life, and he a[illegible] ally, "I see the frost is on [illegible] walk," and at the same time poi[illegible] quizzically to my head cover[illegible] gray-sprinkled hair. He had [illegible] often the favorite line of his [illegible] companion and friend, Jam[illegible] mb Riley. The last time I s[illegible] he was standing on Spring stre[illegible] ing evidently for a car. He s[illegible] me with a merry smile and [illegible] ally salaam, but there was [illegible] of suffering in his face that [illegible] in vain to hide.

"Bob" Burdette was not born to th[illegible] ob. He came from the east. [illegible] into the Union Army when h[illegible] boy and attended school after th[illegible] of the rebellion. When his f[illegible] moved from Cincinnati, O., [illegible], Ill., Burdette set type in th[illegible] of the Peoria Transcript, an[illegible] first experience as a writer was o[illegible] Burlington Hawkeye, a tow[illegible] he had gone for the purpose [illegible] securing employment. His tales [illegible] discovered, and he soon was se[illegible] in doing the paragraph wor[illegible] which he achieved a national repu[illegible]

He belonged to the early school o[illegible] graphers, and the Hawkeye wa[illegible] far and wide. He was a com[illegible] porary of the Danbury News man [illegible] wrote that classic on how to pu[illegible] stovepipe; the Norristown Herald [illegible] Grove Gazette, Detroit Free Pres[illegible] Nye's Boomerang, and others o[illegible] time. Now every large paper [illegible] a man who can turn a paragraph. [illegible] the early eighties they were [illegible] to plenty, and the papers that [illegible] loyed that brand of talent were [illegible] erally quoted. The work made [illegible] Burdette. He had found his [illegible] in the world of letters.

The career of Burdette on the [illegible] was one mixed with laughter [illegible] tears. The paper was owned by [illegible] company headed by Frank Hatton, [illegible] ward connected with the New [illegible] Mail, Postmaster-General in [illegible] Arthur's Cabinet, and at the [illegible] of his death, the owner, with the [illegible] Isriah Wilkins, for three terms a [illegible] ber of Congress from the Seventh Ohio District, of the Washington Post.

[illegible] had a hard time making the [illegible] go, but the work of Bur[illegible] was a master-stroke, and made [illegible] a success. The only thing [illegible] bothered either Hatton or Bur[illegible] was that John Burdette, a [illegible] "Bob's," and at present an [illegible] in Chicago, would not allow [illegible] draw their salaries in advance. [illegible] a weakness in that direction. [illegible] when success had come [illegible] en, how they used to laugh [illegible] times in Burlington, when [illegible] hardly make both ends [illegible] John Burdette stood as a [illegible] on at the door of the safe! [illegible] the early days of Burdette's [illegible] career, when he was [illegible] hard to write his name high [illegible] Hall of Fame of the Fourth. [illegible] he wrote many of his best [illegible] while traveling on the railway [illegible] to fill his lecture engagements. [illegible] of ouvre is entitled "The Riv[illegible]," and it is to be found in ev[illegible] standard book on wit and humor [illegible] selections. It is an imaginary [illegible] with a brakeman sitting on [illegible] box, in a passenger train, that [illegible] with Burdette asking the [illegible] man if he went to church last [illegible] The brakeman says he did [illegible] and then describes why, com[illegible] the various sects to lines of [illegible] way. It is a choice morsel of fun [illegible] philosophy and is wont to set the [illegible] in a roar.

[illegible] greatest Burdette vogue was [illegible] the golden age of the lecturing [illegible] on in the United States. He [illegible] "The Rise and Fall of the [illegible] peaches" while engaged on the [illegible] Hawkeye, and delivered it for [illegible] times at Keokuk, Iowa, be[illegible] he hadn't the nerve to spring [illegible] the home folk. It was a success, [illegible] he repeated it in every part of [illegible] Union. That was in the old days [illegible] lure courses, and "Bob" Burdette [illegible] every list. He flourished with [illegible] Twain, Bill Nye and James [illegible] comb Riley. Of that great quar[illegible] only Riley is still alive at his old [illegible] in Indianapolis, more than 40 [illegible] of age. Burdette and Riley were [illegible] companions; they traveled to[illegible] and have been fast friends [illegible] forty years. The reading public [illegible] expect a poem from Riley on the [illegible] of Burdette. One of Burdette's [illegible] addressed to Riley, ran as fol[illegible]

[illegible] to thinkin' of him—as some[illegible] times a feller will—
[illegible] night he gave a lectur' to the [illegible] folks in Shelbyville.
[illegible] set up until daylight, as them [illegible] lecturers sometimes do—
[illegible]kin' of a hundred things that [illegible] might'n't interest you;
[illegible] the things he rattled off that [illegible] night, in boyish glee;
[illegible] stories he recited to an audience [illegible] of me;
I laughed until the lan'lord came [illegible] and ast us to be still—
[illegible] got to thinkin' of him an' that [illegible] night in Shelbyville.

[illegible]n I set here an' wonder of I [illegible] know just what it means
[illegible] I see 'em print his poetry in [illegible] the magazines;
[illegible] see him on the platform with [illegible] James and Howells set,
[illegible] hear the people sayin': 'He's the [illegible] best one of 'em yet;'
[illegible] keep a-winkin' back my tears [illegible] that makes my fool eyes shine,
[illegible] couldn't feel no prouder if he'd [illegible] been a boy o' mine;
[illegible]'s jest the same old Riley, and [illegible] will be the same Jim still
[illegible] was the night 'at me an' him [illegible] up at Shelbyville."

[illegible]dette was a philosopher; he [illegible] tap the sources of the sunshine, [illegible] could tap the fountain of [illegible] His fun was of the innocent sort, [illegible] his marvelous imagery there [illegible] not a single thorn. He wrote to [illegible] load from the shoulders of [illegible] to put a little more sweetness [illegible] to help those who needed the [illegible] of his literary efforts. He was a [illegible]

OMEN'S CLUBS.

aware
vered
over."
er the
rers."
nd ap-
d they
Some-
e of a
ler of
. She
of the
easure
because
The
, but
in the
well, a
dele-
ea for
he in-
itics!

id we
like a
get a
tifully
bly a
s the
activ-
he by-

gave
Art of
Mrs.
San
r the
"the
s his-
with
ns, in
on as
some
Jules

e Art
strict
ly of
ns of
D. C.
that
stab-

pa-
f the
rn of
the
rkers
tica-
g for
hills

be-
shed-
eenes
Har-
ring-
Rob-
ward
Kir-
next
and
are
ussell

of
l be
ber 1
rbes.
as R.
will
ails,"
e un-
Olive

f the
herby
e life
onald
and
day's
Mrs.
voted
W.
Mrs.
pics.

Both-
Long
the
pro-
t in-
cele-
the
tions
ress.

Club,
mber
ng of
pro-
ttsts,
mong
Miss
mp-
re-
for
Club
new

urs-
f the
No-
ered
ating
book
many
the
club
me.
ife
ro in

l of
hich
What
me,"

the
rat-
by
has
Chi-
the
e is
his
been
the

Club
club-
The
r of
n is
ght,
ro-
bra-
rgel
rnal
ting
have

"ADS FEMININE" BY GIRL ARTI

PEGGY MARTIN JOINS STAFF OF MOORE ADVERTISING COMPANY.

In making the second increase its staff during the past month,



Miss Peggy Martin.

Moore Advertising Company, in Marsh-Strong building, inaugu new idea for advertising This is the establishment of a "Ads Feminine" departme handle advertising campaigns peal to women. The copy will ten by women, and the art work by women artists belonging to partment.

Miss Peggy Martin, who is the most successful commercia an artists on the Coast, has lected as manager of this new and she will personally work campaigns, writing the lead ing most of the art work herse seems to be endowed with a dress instinct, enabling her to pate the styles several months She has also won prestige designer of jewelry, wall furniture. She has also de crable interior decorating. tin, or "Peggy," as she is readers of advertising over West, has been exceedingly in all lines of feminine work.

While the Moore Adverti pany has made no attempt establishment here one yea cover the retail field, this ment will make the organi plete.

"I believe that women appeal to make to women," D. W. Moore, president of Advertising Company. "I lishing this department I to find a most capable wo and artist."

The Peasant

He has no hope for comfo
no lust for power;
His bosom does not burn
triumph's glorious hour
He bears no hatred in
against his brother
Unlearned he in strife
man's scheme or plan
But when throughout the
land there rings the
Unknowing and unheeding
marches forth to de

No prizes are there to
his too common
He wins no splendid
those he leaves
Whatever glory there
great ones of the
Will never yield to
folk of peasant
But when he sees
battle banners
He marches calmly
thinks to wonder
—[James J. Montague in American.

encountered in their travels over the globe.

Highland Park Ebell.

Scotch songs by Mrs. Norman Williams and Robert Burns impersonations by Dr. James Henry McLean are features of the programme of Highland Park Ebell December 2. The section work for December is heavy and unusually interesting.

South Pasadena.

The members of the Lincoln Park Study Circle were entertained yesterday afternoon by Miss Charlotte Herron, who gave a piano conversation on "Nationalism in Music." The meeting was held at the home of Miss Anna Herron, No. 358 El Centro street. Miss Herron discussed her subject in Slavonic, Teutonic and Italian divisions, and played a number of selections on the piano to illustrate her talk.

"Themes from E. Minor Symphony No. 5," by Dvorak, and the "Prelude to Parsifal," by Wagner, said Miss Herron, "have been adopted by the world, as they are too broad for any one nation."

Preceding the musical program, Mrs. D. Z. Gardner gave a review of events talk, covering the Federal reserve banking law, which went into effect November 16. She gave a comprehensive history of banking in this country from the time of the Declaration of Independence up to the present, giving a resume of the principal events and needs which led up to the passing of the Federal reserve banking law.

The Music Committee, of which Mrs. George A. Crandall is chairman, will have charge of the program on Wednesday, December 2, of the Women's Improvement Association, at the clubhouse. Mrs. Ellen Beach Yaw is expected to be the honor guest of the afternoon, and some of the great musical artists in Southern California have been asked to assist in the programme. Hostesses for the afternoon include Mrs. Harry W. Clough and Mrs. B. F. Huntington.

Badger Club.

The bazaar to be held at the Clubhouse December 2 by the Badger Club will open at 1 o'clock and the main open until 6 p.m. Attractive booths displaying home-cooked foods, all sorts of tasteful craftsman Christmas gifts, dainty aprons and baby articles, with shower of small useful offerings will be on sale. The proceeds of the bazaar will be devoted to Christmas charity.

BOB BURDETTE IN DAYS OF OLD.

BY E. K. RIFE.

first met "Bob" Burdette in Ohio thirty years ago. He had just put out on one of his many lecture tours, for he was then beginning to make a name for himself. He came to town, Circleville, O., and there several things in connection with visit that I now recall. His lecture was "The Rise and Fall of the Mule." He spoke to a crowded house, and I had the honor of introducing him to the audience. After the lecture I spent a glorious two hours with him at the old American house, and I shall never forget the flashes of wit, humor and happy banter with which the evening was marked. Another feature of his trip to Ohio which I recall is that the managers of the four were compelled to make an assignment, but it was not because they did not draw crowds, but for the reason that the enterprise was overstaffed.

In 1881, a year after I began serving with The Times, I met Burdette for the first time in many years, and recalled the pleasant evening I have referred to. He was bubbling over with the wine of life, and he said gaily, "I see the frost is on the pumpkin," and at the same time pointed facetiously to my head covered with gray-sprinkled hair. He had not forgotten the favorite line of his old-time companion and friend, James Whitcomb Riley. The last time I saw him he was standing on Spring street waiting evidently for a car. He saluted me with a merry smile and a gay salaam, but there was a look of suffering in his face that he could not hide.

Robert Burdette was not born to the purple. He came from the soil. He left the Union Army when but a boy and attended school after the close of the rebellion. When his father moved from Cincinnati, O., to Peoria, Ill., Burdette set type in the office of the Peoria Transcript, and his experience as a writer was on the Burlington Hawkeye, a town to which he had gone for the purpose of securing employment. His talent was discovered, and he soon was engaged in doing the paragraph work which he achieved a national reputation.

He belonged to the early school of paragraphers, and the Hawkeye was quoted far and wide. He was a contemporary of the Danbury News man, who wrote that classic on how to put up asparagus; the Norristown Herald, the Arkansaw Gazette, Detroit Free Press, Josh Billings's Boomerang, and others of the time. Now every large paper has a man who can turn a paragraph, but in the early eighties they were not so plenty, and the papers that showed that brand of talent were generally quoted. The work made Robert Burdette. He had found his niche in the world of letters.

The career of Burdette on the platform was one mixed with laughter and tears. The paper was owned by Postmaster-General Hatton, and connected with the New Star Mail, Postmaster-General in Chester Arthur's Cabinet, and at the time of his death, the owner, with the Hon. Josiah Wilkins, for three terms a member of Congress from the Seventeenth Ohio District, of the Washington Post.

Burdette had a hard time making the start as, but the work of Burdette was a master-stroke, and made him a success. The only thing that worried either Hatton or Burdette was that John Burdette, a brother of "Bob's," and at present an attorney in Chicago, would not allow him his salaries in advance. This was a weakness in that direction. Later, when success had come to him, how they used to laugh over the times in Burlington, when they could hardly make both ends meet. John Burdette stood as a sentinel at the door of the safe! In the early days of Burdette's platform career, when he was working hard to write his name high on the Hall of Fame of the Fourth Estate, he wrote many of his best articles while traveling on the railway trains, en route to fill his lecture engagements. One of these is entitled "The Rivals," and it is to be found in every standard book on wit and humor. The selection is an imaginary dialogue with a brakeman sitting on a car step, in a passenger train, that is stalled, with Burdette asking the brakeman if he went to church last Sunday. The brakeman says he did not, and then describes why, commenting on the various sects to lines of humor. It is a choice morsel of fun and philosophy and is wont to set the reader in a roar.

The greatest Burdette vogue was during the golden age of the lecturing platform in the United States. He delivered "The Rise and Fall of the Mule" while engaged on the Burlington Hawkeye, and delivered it for the first time at Keokuk, Iowa, before he hadn't the nerve to spring it on the home folk. It was a success. It was repeated it in every part of the nation. That was in the old days of the courses, and "Bob" Burdette was on every list. He flourished with Mark Twain, Bill Nye and James Whitcomb Riley. Of that great quartette Riley is still alive at his old home in Indianapolis, more than 60 years of age. Burdette and Riley were great companions; they traveled together, and have been fast friends for many years. The reading public will recollect a poem from Riley on the death of Burdette. One of Burdette's letters addressed to Riley, ran as follows:

"I been thinkin' of him—as sometimes a feller will—
Late at night he gave a lectur' to the folks in Shelbyville.
I was up until daylight, as them lectures sometimes do—
Full of a hundred things that mightn't interest you;
But the things he rattled off that night, in boyish glee;
Made he recited to an audience of me;
I laughed until the lan'lord came and sat us to be still—
But I was thinkin' of him an' that night in Shelbyville.

Then I set here an' wonder if I ever just what it means
When I see 'em print his poetry in the magazines;
I see him on the platform with Jim James and Howells set,
I hear the people sayin': 'He's the best one of 'em yet;'
I keep a-winkin' back my tears and makes my fool eyes shine,
But I couldn't feel no prouder of he'd been a boy o' mine;
I see just the same old Riley, and he will be the same Jim still
As he was the night 'at me an' him sat up at Shelbyville."

Burdette was a philosopher; he knew how to tap the sources of the sunshine, and he could tap the fountain of tears. His fun was of the innocent sort, and his marvelous imagery there was a single thorn. He wrote to lead from the shoulders of men to put a little more sweetness in life, to help those who needed the best of his literary efforts. He was a strange mingling of mirth and tears; he was the master of both, and for the reason that his writings reflected human nature as he found it, his labors will be more lasting than usually falls to what is known as newspaper literature. If it be vouchsafed to the dead to know what creatures are doing on earth, nothing will more please "Bob" Burdette than to know that with his pen he has brought sunshine into the hearts of those who have remained behind.

As a lecturer Burdette had many idiosyncracies. His voice and his manner on the rostrum would attract attention anywhere. It was not only what he said, but how he said it that summoned smiles or tears as the master of his audience cared to invoke. He had a thin, piping voice, and when in the midst of an eloquent or humorous sentence would swing his hands in front of him like an athlete about to compete in the high jump in the Olympian games. And when he began to swing his arms and opened his mouth, how he could talk. A golconda of languages poured out like a mountain torrent. Never at a loss for a word to express himself, he stood like a human water wheel, and it seemed that he was about to unload a copy of the Encyclopedia Britannica upon his audience.

I have sometimes thought that his forbears in Pennsylvania, who lived in the vicinity of Greensburg, had a strain of the Welsh blood in their veins, for when Burdette got warmed up he almost sung his words, that came tumbling out of his mouth as Robert Southey describes the waters in "The Cataract of Lodore." And he knew his power, but never abused it, and he used to say banteringly that a splendid artist was lost to the world when he became a traveling lecturer, for Burdette once thought he would make a painter, and journeyed to New York to prove it, but the trip was a failure. A painter was lost, but a Socrates was found.

He taught the creed of service through all the golden years. He not only shod his own feet with the preparation of the gospel, but he held aloft the light of his example that the wayfarer on the highway, all but overcome with his burden, might take heart. He believed in love and in laughter, and he furnished both in abundance. He smote the rock of his talent, and abundant streams gushed forth. He touched the dead corpse of blasted hope and it sprung upon its feet.

And in this hour of grief, let us, his associates on The Times, remember the lesson of his life. Having put his hand to the plow he did not turn back. He is among the last of his kind. Mark Twain, Henry Ward Beecher, Eugene Field, Wendell Phillips, Edgar Wilson Nye, John B. Gough and a host of others who enthralled audiences, have with "Bob" Burdette, passed beyond the twilight. He was the associate and dear friend of them all. They have already shouted from the heights, "Hail, brother, hail."

THE HELPING HAND.

"How far that little candle throws his beams!
So shines a good deed in a naughty world."

Queen Elizabeth of Belgium, who remains near King Albert, has made a point of nursing several wounded soldiers. The Queen is well fitted to act as nurse. A daughter of Duke Charles Theodore of Bavaria, the renowned oculist, she is a physician herself.

She began the study of medicine at the age of 16 under her father's guidance and took her M. D. degree at Leipzig just before her marriage.

Since then the Queen has continued her medical studies in Brussels. Some time ago she gave a practical proof of her interest in the profession of her choice by founding the Albert-Elizabeth Dispensary in Brussels. The Queen is a regular caller at this dispensary, and she often bandages the wounds of patients herself.

* * *

Mrs. Anna Blanchard, who died recently at Spring Lake, Pa., left bequests in her will to the amount of $185,000, the largest of which was $50,000 to the University of Pennsylvania, and $10,000 each to the Episcopal Hospital, the Academy of Fine Arts, the Divinity School of the P. E. church, the Franklin Institute, the Domestic and Foreign Missions of the P.E. church of the United States, and the Hampton Normal and Industrial School.

* * *

Oscar Raymond, a destitute sailor of Chicago, may have his choice of several homes as a result of his honesty in turning over to the South Clark street police a valuable watch he found on the street.

Raymond handed the watch to Desk Sergeant Mulcahey. He said he had no home, but slept at No. 347 North Clark street when he could afford it. A couple of days later Sergt. Mulcahey answered a dozen calls from persons who had read of the sailor's honesty and wished to offer him a home.

Some expressed the intention of presenting him with money. One woman, who said she was the wife of an Evanston financier, wished Raymond to make his winter home in her residence.

The police will try to find Raymond and tell him of his good fortune.

* * *

Last winter Thomas B. Evans, late postmaster of Scammon, Kan., found that his books showed him indebted to the government nearly $1000. Worry over the shortage made him ill and is said to have driven him to his grave. He blamed himself for the discrepancy in his books, not being an accountant. The office had been entered by burglars some months before, but nothing being missed, he had not reported the matter to the department. His books and cash would not agree, and Evans, saying nothing to his family, began making up the shortage and at the time of his death had done so. He died believing that he really owed the government the money.

Auditors of the department checking through the books last summer discovered the error in the books and found that Evans did not owe the government anything. Mrs. Evans has received $920.80 from the department, the amount Evans made sacrifices to pay.

* * *

[Topeka (Kan.) State Journal:] A little Topeka lad by the name of Jack Mack assists his mother to earn a livelihood by selling magazines and candy. This little fellow is not yet in his teens by a few years and he gets up every morning at 5 o'clock and works for his little mite before going to school.

Jack is a frequent caller at the State Journal office. The other morning he was in the building before 7:30, peddling his wares, and while trying to get his benumbed fingers into his pocket to make change he began crying. He was cold. He said he had been on the street since before 6 o'clock, and the biting wind had whipped through his not overly thick clothing and chilled his young flesh to the very bone. He cried because he was suffering.

Again in the evening, after 6 o'clock Jack was back in the State Journal office with more wares. When asked how much money he had made during the day he replied:

"About 50 cents, I think. I done give half I made today to the school—we are buying a barrel of flour for the Belgians. The Belgians are some fighters and are in a mighty bad fix, ain't they?"

* * *

The members of the Swiss societies of Washington, D. C., have contributed more than $100,000 for the relief of their compatriots at home who have become impoverished by the European war.

* * *

A gift of $25,000 was recently received by the Montefiore Home and Hospital for Chronic Diseases at New York, to be added to the endowment fund of the institution. The income is to be used for treatment of juvenile patients. Other legacies and donations to the amount of $47,000 were received during the year. Nevertheless, the home found so many demands made upon it during the year that the year closed with a deficiency of $15,000.

EDUCATORS, AUTHORS.

Dr. Edmund von Mach, who has presented the German side of the war in "What Germany Wants," came to this country and completed his education at Harvard University, and afterwards for a number of years was instructor in art in Harvard, at Wellesley, and at Vassar Colleges. He has now taken out his naturalization papers. Before coming to this country he served his full term of military service.

Michael Idvorsky Pupin arrived at Castle Garden a penniless boy; got employment as a rubber in a Turkish bath; went to the public schools; graduated from Columbia, and is now one of the greatest of American scientists and inventors. "A single Pupin invention made possible our modern long distance telephone service." Incidentally, Mr. Pupin has become that rare combination—a professor in a university and a millionaire.

Rear-Admiral Thomas Jefferson Cowie, who has been named as instructor in the Naval War College at Newport, R. I., was formerly paymaster-general of the navy. He also held at the same time the position of chief of the bureau of supplies and accounts. He was the originator and promoter of the navy pay bill, whereby the pay of all officers and enlisted men of the army, navy and marine corps was increased. During the Japanese-Chinese war he was intelligence officer on board the Monocacy. His course of instruction will cover the purchase and transportation of supplies.

Dr. Ramuelo Naon, Ambassador of Argentina to this country, was appointed Minister of Argentina to the United States in 1910, and was later raised to the rank of Ambassador. In 1900 he was appointed official secretary to the Governor of the province of Buenos Aires. Two years later he was elected to the lower house of the Federal Congress, and by 1906 he had made a great reputation for himself as an able debater and an authority on public affairs. He for several years filled the position of professor of civics in the National College and professor of constitutional law in his alma mater. Then he became secretary of justice and public instruction. In that position he increased his reputation by founding schools of secondary instruction in the interior of his country.

King George has approved the presentation by the Council of The Royal Society of a royal gold medal to Prof. Ernest W. Brown of Yale University for his investigations in astronomy.

ACTIVE WOMEN

Miss Olivia P. Tescott of Espy, Pa., is believed to be the only bride in America who had her wedding cake made entirely of ostrich eggs. Employees of the African Ostrich Farm and Feather Company, which has its farm near Espy, furnished the eggs and hired a baker to make the unusual wedding confection.

The Dowager Grand Duchess of Mechlenburg-Strelitz, a member of the British royal family, who by marriage became a German subject, has had her annity of $15,000 suspended by the British government.

Miss Eleanor de G. Cuyler is third on New York personal property tax list with $1,000,000.

Although she is only 11 years of age, Miss Isla Tuder has the unique title of The Little Air Lady, which she won by her daring aeroplane flights in England.

No Cause for Divorce.

[Indianapolis News:] A San Francisco woman had sued her husband for divorce, alleging that he did not buy enough hats and dresses for her. The judge thought this an insufficient ground for divorce. He even said that "every good wife should make her own dresses and her own hats if her husband is not able to purchase these things for her."

"HIS life from without may seem but a rude mound of mud; there will be some golden chamber at the heart of it, in which he dwells delighted; and for as dark as his pathway seems to the observer, he will have some kind of a bull's eye at his belt."

—Robert Louis Stevenson.

Why His Gift Here

CHRISTMAS is a good deal as we look at it. Wear rose-tinted glasses and peep the present or don blue goggles and see the bills. In this one case you are an Optimist and in the other a Pessimist.

To most of us Christmas reflects the belief that after all humanity is all right. We who are successful in our happiness like to pass a bit of it on to the fellow who is less fortunate. We want him to know we believe in him, love him, have faith in what he is trying to do whether he has stepped onto the right road yet or not, whether he believe in Christmas or not.

It is a time when we lay aside ourselves and try to make someone else happy. Just how to do it best, particularly practical man, often seems a problem.

A man as a rule is impossible to please or else it is the easiest thing in the world to please him. (When we say "please him" we mean more than the outward sign that brings the "Mighty fine of you to think of me.")

There is one sure way, and an easy way to warm his pleasure and pleasantly surprise him. And that is to enter his heart by the secret door.

Come to His Store where He Shops the things he likes to wear. Where men make it a profession to study his likes and dislikes. Where merchandise is the kind he likes to select from. You will not only enjoy the different atmosphere, and find a courteous careful interest in the shopping assistance, but the merchandise is quality sincerely priced. Everything at this "Store with a Conscience" is honestly priced and thoroughly guaranteed.

You will find most men like two things in a gift. It must be practical and must be sincere quality. Plain, simple yet uncommon usefulness at a right price.

Another thing men demand of the store where they shop:—it must be truthful in its advertising, and as safe a place to shop by Parcel Post or Telephone as to personally come to.

Nothing here bought "just for Christmas shopping"—everything is substantial merchandise.

Look through our windows. Think over the following suggestions.

J. B. Silverwood

—gifts that will please any Man

—see Windows

Initial belts
House coats
Hosiery
Pajamas
Auto rugs
Perrin's gloves
Arrow collars (a box)
Traveling bags
Cravats
Silk hats
Accordion silk hosiery
Pullman slippers
Underwear
Military brushes
Smoker's articles
Umbrellas
Jewelry cases
Coin purses
Drinking cups
Cravat holders
Match cravat sets
Canes
Manicure sets
Hat (by order)
Desk sets
Collar bags
Collar bags
Kerchief wallets
Hosiery cases
Memo books
"KREMENTZ" jewelry
Night robes
"Slip-on" raincoats
Silk garters
Fancy vests
Tango requisites
CHRISTMAS ORDER
—when you are in doubt. Let him select his own gift to the amount of the order. Many prefer this way.

—see Displays

"Regence" Cravat
Widest cut four-in-hand in Los Angeles. Of heavy corded Repp silk. Will not show pinholes. Knots beautifully. Solid colors, entire range. $1.

Irish Linen Kerchiefs
Large eighteen-inch size or extra large. Initialed or not. Some cross-bar with Script initial. Hem 1/8 to 1½-inch in width. Some touched with color. 25c each to $11 a box.

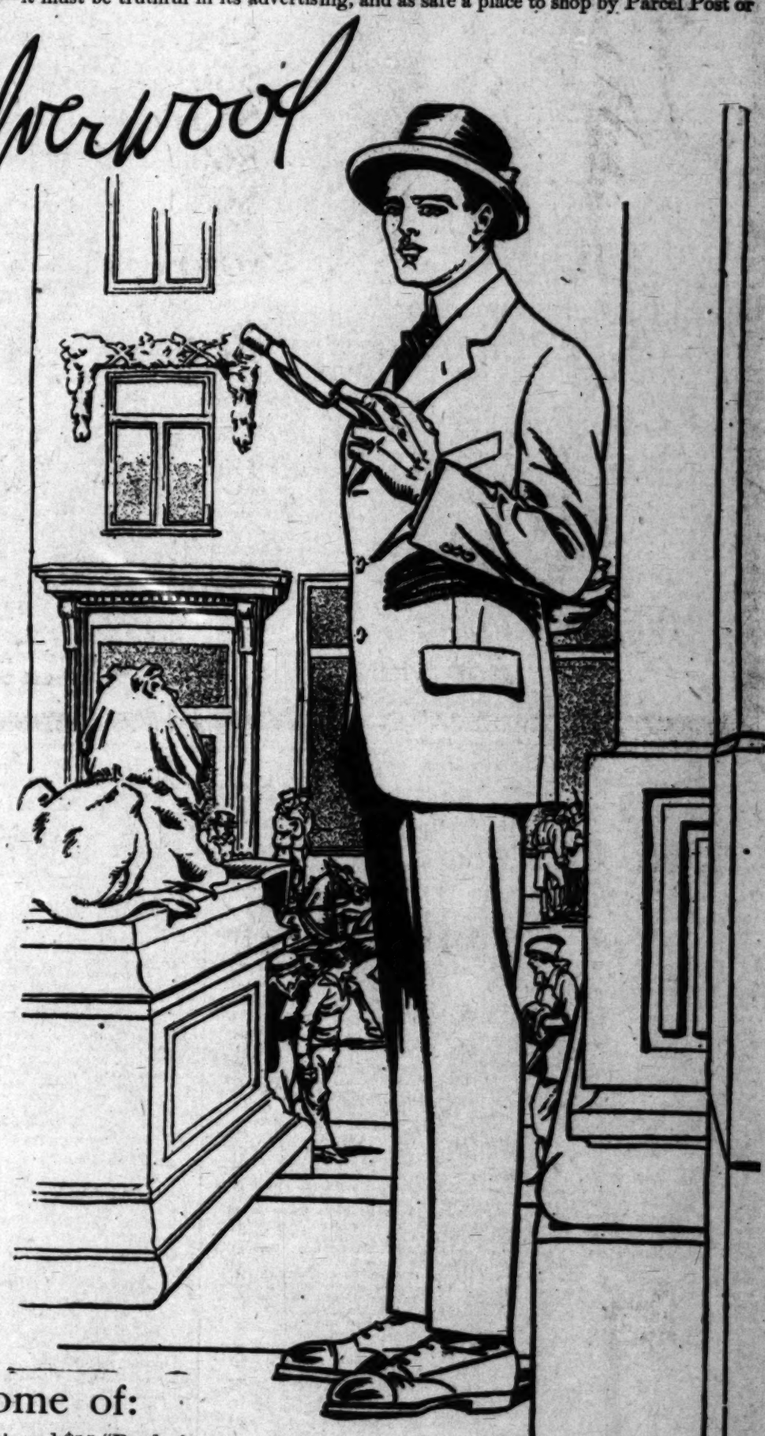
Sweater Coats
A bundle of warm comfort for him. So handy. Big buxoms or pure silk exquisites. Firm elasticity—pure wool—fast color. $2.50 to $27.50.

Initial Belts
His initials or fraternity insignia of any kind on the buckle which can be had in gold or silver finish. Leather sturdy and gray, brown or black. $1.50 to $10.

Study Robes
Also gymnasium and beach robes. Polo cloth, terra, eiderdown, Indian blanket, silk, Scotch golf weavings, or velvet. Buxom warm or light throw-ons $1.50 and up.

Tuxedo Hats
The proper hat for his Tuxedo attire. It is soft, black, a medium brim with the underside faced with black silk. The price $5.

Mackinaws
For men who hate a long overcoat when motoring, or outing. Popular for golfing. Shawl collar and deep pockets. A belted coat comfort in Indian blanket colorings and designs. $6.50 to $15. (Many women like to wear this Canadian creation.)



—This Man's Store is the Home of:

—Hart Schaffner & Marx $18 to $40 suits and overcoats and $15 "Ready & Right" guaranteed clothes; $3 Hill-top and John B. Stetson hats; Manhattan and Arrow shirts; McCallum, Onyx, "333" and "555" hosiery; Perrin's and Dent's gloves; Lewis and Schlichten ramie underwear.

Bdwy. at 6th
221 S. Spring

—the Store with a Conscience

THE BRIGHT SIDE OF SUNSHINE LAND.

A DEBUTANTE'S LETTER.

LOS ANGELES, November 27.

Dearest Pater: Bob and I have managed to survive our very first Thanksgiving without you and the mater—are you sure you are wise in teaching us thus early to be independent of you? So many parents bemoan the fact that the saddest day of their life is when their children become independent of them, yet here are you and the mater recklessly hastening on that dreadful day.

And we behaved outrageously. Nearly as badly as we hear you two are doing in San Francisco. I don't believe San Francisco can be a good place for grass parents to go unchaperoned. Bob says you were very careful not to leave his youthful side once when you took him up there last year, so he knows there must be something demoralizing about that city and he is going to make it his business to investigate before he allows you up there again.

The Watsons came down the day after they had seen you and they dropped fearful hints of the mater in a rose-colored gown at the Burlingame Country Club dance—and she certainly did not possess a rose-colored gown or anything so utterly frivolous when she left here. I remember Capt. Ronny always used to say beware of the girl in a pink petticoat, that she was just naturally dangerous. Goodness knows what a whole pink dress might signify. And she always did like the navy. Aren't there lots and lots of irresistible navy men up there? And wasn't she engaged to one before she met you? Oh, my parent, thou art naively indiscreet in thy self-complacence. And to think of your suffering offspring languishing neglected at home during these sad days—for, of course, Aunt Emma doesn't count. It is the easiest thing in the world to hoodwink her.

Bob took me over to the Maryland party on Thursday—it was their grand reopening after the fire—and there were over 1000 very frivolous people there and we had mirror-topped dining tables, oysters, real turtle soup, cocktails and champagne. And you and the mater thought we were going to spend it quietly at home with Aunt Emma, which just shows how guileless and simple is the modern parent. Bob tried very hard to maintain the dignity of the family, but his shoulders are over-young for such a heavy responsibility and he didn't get any help from me. Not an iota. You can tell the mater that I wore my white tulle and borrowed every last bit of jewelry she left behind. Every one said it looked lovely, but most inappropriate on so young and innocent a maiden. Still inappropriate things must have their charm—that dashing, superb Capt. Blacklegge paid me such a lot of attention. He hopes you and the mater are having such a good time that you won't want to come house for weeks. He is a dear, thoughtful fellow, isn't he?

Dear Capt. Blacklegge said he would take me home in his machine, but Bob got so peevish—that was the family dignity asserting itself. Besides, a very pretty young woman, not in our set, but decidedly stunning, had been dancing with him a good deal and of course, he had to leave her to maintain the family dignity. So there! Now, when do you two expect to come home? For my part, I firmly believe you are just dallying to show off the mater's sables because it is too warm to parade them down here. Well, you can tell the mater I looked awfully distinguished in her Chinchilla coat anyway, and, what with my hair done up high in the way she hates, but which makes me look such a woman of the world, I created quite a sensation. Eh? Oh, darlings, now please don't get so excited.

The Woolwines gave a lovely party at the Maryland for Dorothy Lindley that night, and she did look a dear. Their table was one of the biggest and merriest. And right next to us were the John P. Cudahys and their four lovely and admirably bred children. Their mamma, in pink and pearls, too, looked quite gorgeous. We also saw Mrs. Mahon and her sister, Mrs. Lord—you remember, she was Mrs. Sperry last year. Aren't these charming widows expeditious? The Erasmus Wilsons had a big party, too, and that Sands boy, who manages to combine real estate and poetry, wrote a special song, "Maryland, my Maryland," for the occasion, which nicely combined a little of each! I've heard of poetic policemen, poetic burglars and even a poetic stoker, but, somehow, a poetic real estater seems the most unique of all. Is there any poetry in real estate, darling? And-er-is there any real estate in poetry? But, of course, we all sang the song lustily. Oysters are fine to sing on. So is champagne.

They had such a jolly idea out at the Midwick Country Club—no less than an exciting turkey shoot for both men and women. They held it in the morning so that cook should have time for her artistic ministrations. Mary McLaughlin won the first ladies' prize—a gorgeous blue-ribboned plumptical turkey. A hold-up man would get an awful surprise if he tried issues with that young lady. Stewart O'Melveny won the first men's prize and John G. Mott the second, and then everybody celebrated in style, of course, and they were turkeys de luxe indeed!

Did you know Helen Newlin's engagement had been formally announced at last? People are gossiping deliciously about that, because Helen loves society and her medical fiance doesn't. Helen regards that as a reflection on her taste, naturally. They do say she tried to make him join the Bachelors' Club that he might have the eclat of resigning at the dramatic moment, but he proved adamant. Of course, you will approve of that, you wicked old pater, you love to dogmatize on the masculine individuality creed, don't you? Still, the mater has managed you very satisfactorily, take it all in all.

There are weddings galore in the offing and most of the entertaining just now seems to be complimentary to bridal couples. Really, darling, this is the season of our discontent. I should make such a bewitching bride. I wonder if you would like Capt. Blacklegge for a son-in-law. (Oh, darling, please don't get so excited.)

I have been wistfully observant this week, pater dear, and have come to some terrific conclusions. For one thing, married men are much gayer and much more frivolous than single ones. That speaks well for matrimony, of course—er—doesn't it? It must be such solid comfort to have a gay and frivolous husband, one almost feels like marrying a nice, serious, rather dull young man, just for the sake of seeing him blossom. I suppose the poor young men feel that the dignity of the sex rests heavily on their shoulders; anyway, poor dear Bob does.

Oh, I forgot to tell you that we went out to that first performance of the Rapparrees. Aunt Emma took me to that, so I behaved very nicely and wore all my own clothes. Considering that they are all bona fide amateurs, it was wonderfully well acted. That Irish Maxwell man is quite a genius at stage managing and he evolved quite professional talent. They are going to hold them every month and present lofty plays on the altitudes of culture, the sort that the really truly managers find don't pay. This time they gave "In Honor Bound" and "Pros and Cons"—problem drama and irresponsible frivolity, wherein Bunny Reed, as Lady Carlyon, a lady who had had her experiences, staggered us with a cloth of gold gown, and Gwen played the sweet, innocent, untainted ingenue—in a most becoming cherry-colored dress.

Of course there was the usual squabble over the flowers. Mrs. Ross Hickox and the committee generally had vetoed 'em with no uncertain voice, but one leading lady said it would break her heart and spoil the whole jolly show if she didn't get a bouquet handed over the footlights. So an adoring hubby saw that she got 'em and then the trouble began. Eager and indignant swains rushed off and secured bouquets for the pet talented actresses and you ought to have heard the nasty things everybody said about everybody else. The flowers that bloom in the spring, tra-la, perfumed the whole hall and proved most exhilarating. Next time, however, an irrevocable contract will be struck on this grave subject and it is fondly hoped that high culture and elevating dramatic art will go untrammeled by floral controversies.

All right, darlings, although we thought you deserved to be teased a bit, we really will try to be good until you come back. Best of love to dear mater,

Your affectionate DOLLY.



Miss Ann Andrews.

Photos by Matzene

Miss Margaret Maurice.

Mrs. H.H Rose

THE WEEK.

PARTIES, RECEPTIONS, DINNERS, WEDDINGS AND THE LIKE.

ANOTHER benefit entertainment for the poor and needy of Belgium is to be given December 5 and it promises to be unique and especially interesting. The feature of the programme is to be short addresses by prominent persons, who have just returned from the European war zone, and each address is to be limited to not more than ten or fifteen minutes each and must be neutral and without prejudice. The proceeds are to be used for food and clothing for the Belgian sufferers and already those in charge have met with a hearty response from those in sympathy with the cause. A number of tickets have been spoken for and some have already been sold. The following ladies have spoken for tickets for themselves and party: Mrs. I. N. Van Nuys, Mrs. Caspar Whitney, Mrs. C. I. Stanton and Mrs. Joseph D. Radford. Some very prominent persons have offered their services, including Bishop Johnson.

The chairman of the committee in charge of the entertainment is Mrs. Finlay M. Hotchkiss, who herself has just returned from Europe, and the other members of the committee certainly deserve encouragement.

The list of patrons and patronesses includes Dr. and Mrs. Walter Lindley, Mr. and Mrs. E. T. Stimson, Mr. and Mrs. J. Ross Clark, Mr. and Mrs. E. L. Doheny, Mr. and Mrs. Lee Phillips, Mr. and Mrs. H. A. Unruh, Mr. and Mrs. W. I. Hollingsworth, Mr. and Mrs. J. D. Radford, Mr. and Mrs. O. T. Johnson, Mr. and Mrs. Fred O. Johnson, Dr. and Mrs. J. Malcom Shaw, Judge and Mrs. F. G. Finlayson, Mr. and Mrs. W. L. Jones, Dr. and Mrs. William Horace Day, Bishop and Mrs. J. H. Johnson, Mr. and Mrs. Hiken, Mr. and Mrs. D. K. Edwards, Dr. and Mrs. J. E. Cowles, Mr. and Mrs. Spencer Smith, Mr. and Mrs. T. E. Gibbon, Mr. and Mrs. E. P. Clark, Mr. and Mrs. G. I. Cochran, Mr. and Mrs. C. I. Stanton, Mrs. N. Van Nuys, Mrs. F. M. Hotchkiss, Mrs. F. R. Thorpe and Mrs. Caspar Whitney.

The place where the entertainment is to be given will be announced later.

German Kirmess.

Under the auspices of the German-Austrian-Hungarian relief for the wounded, orphans and widows of the war, there will be given at Shrine Auditorium, December 4 and 5, the following attractions: Villages and historical landmarks, such as Heidelberg, Nurenberg, Berlin Summer Garden, Vienna Cafe, Hungarian village and a historical, musical pageant in national costumes, under the direction of Mrs. Albert Russell and Margaret Goetz. Following is a list of patronesses and patrons: Mmes. W. Jarvis Barlow, Herman Baruch, Adolphus Busch, A. K. Brauer, Sydney Berg, George J. Birkel, W. F. Botsford, Arnold Birkelman, Berthold Baruch, Clara Brodie, A. C. Billike, Elizabeth Bixel, Wesley Clark, Charles Conrad, Edward C. Dieter, I. B. Dockweiler, William A. Edwards, Dr. Ross Engelman, Charles Farwell Edson, Harry Eichelberger, Carl Entenmann, A. Fenyes, Philip Forve, J. Bond Francisco, H. W. Frank, Louis Gottschalk, Charles W. Gunther, Abe Hammer, M. S. Heilman, W. I. Hollingsworth, Godfrey Holterhoff, Max Heinrich, R. Horton, L. Hauerwass, Irving B. Ingraham, Peter Janss, Carl Kurtz, Joseph Kurtz, C. J. Kubach, Carl Leonardt, Granville MacGowan, Joseph Maier, William K. Mabee, Ella W. Martindale, Dean Mason, Anna Milliner, Otto H. Neher, P. Newmark, F. Powell, Frank D. Owen, Gertrude Ross, Florence Rothenburg, L. J. Selby, Julia Simpson, E. R. Skinner, M. Thorner, Frank A. Vickery, U. Wernigk, R. B. Wheeler, Perry Weidner and Max Socha; Miss Clara Leonardt, and Messrs. G. Allan Hancock, Dr. Peter Janss, Karl Klokke, J. O. Koepfli, Otto H. Heher, Dr. A. G. Schloesser, Prof. Schiller, Dr. M. Thorner and Theo Sosker.

Charity Ball Plans.

A number of very novel features have been planned for both charity dances at the Alexandria. To accommodate the enormous number of society people who have already bought tickets both ballrooms in the hotel—that is, the Franco-Italian dancing-room and the main ballroom—will be in use, with a twenty-one-piece orchestra. A number of society people are entering into the dancing contests with the right spirit. There will be moonlight dancing and various other novelties, and ending with a big battle royal in both ballrooms—Pasadena vs. Los Angeles, in the wee sma' hours.

These will practically be the only big society events which will take place in Los Angeles this winter and everybody is preparing to devote his or her best ecorts in making them a success. The completed list of patronesses follows: Mrs. Godfrey Holterhoff, Mrs. William May Garland, Mrs. I. N. Van Nuys, Mrs. C. E. Thom, Mrs. Albert Crutcher, Mrs. Hancock Banning, Mrs. Hugh Livingston Macneil, Mrs. Guy B. Barham, Mrs. Roland Bishop, Mrs. H. W. O'Melveny, Mrs. Chester H. Montgomery, Mrs. Charles Monroe, Mrs. J. F. Sartori, Mrs. Fred W. Flint, Mrs. E. J. Marshall, Mrs. W. I. Hollingsworth, Mrs. Granville MacGowan, Mrs. A. C. Billicke, Mrs. Guy Cochran, Mrs. Rea Smith, Mrs. R. J. Rogers, Mrs. E. T. Earl, Mrs. J. E. Cook, Mrs. A. L. Cheney, Mrs. Burton L. Green, Mrs. R. A. Rowan, Mrs. E. A. Bryant, Mrs. J. J. Byrns, Mrs. H. H. Rose, Mrs. E. T. Stimson, Mrs. W. T. Bishop, Jr., Mrs. Carol Allen, Mrs. Harold Cook, Mrs. Charles Sumner Kent, Mrs. W. W. Johnston, Mrs. M. J. Connell, Mrs. W. W. Mines, Mrs. W. A. Clark, Jr., Mrs. John Maurer, Mrs. W. R. Wheat, Mrs. F. E. Wilbur, Mrs. Robert Flint, Mrs. Randolph Huntington Miner, Mrs. J. C. Drake, Mrs. Russell Taylor, Mrs. Dean Mason, Mrs. Howard Huntington, Mrs. Joseph Banning, Mrs. Harry Ainsworth, Dr. and Mrs. Titian Coffey, Mrs. William Hook, Mrs. Avery McCarthy, Mrs. Louis Cole, Mrs. Willoughby Rodman, Mrs. Jarvis Barlow, Mrs. Sidney Wailes, Mrs. Arthur Letts, Mrs. William Kerckhoff, Mrs. Caspar Whitney, Mrs. Spencer Smith, Mrs. Isaac Milbank, Mrs. Seely Mudd, Mrs. Harry Lombard, Mrs. Shelley Tolhurst, Mrs. Homer Laughlin, Mrs. M. F. Ihmsen, Mrs. Harry Chandler, Mrs. Dan Murphy, Mrs. Kate Vosburgh, Mrs. E. L. Doheny and Mrs. George Birkel.

Shower and Tea.

The annual tea and shower of Mrs. Wesley Clark for the Children's Hospital was given last Tuesday at the Hotel Darby and was indeed a decided success. Besides contributions of linen amounting to nearly $300, almost the same amount of cash was given. Mrs. Clark was assisted in receiving by Mrs. Hancock Banning, Mrs. C. C. Carpenter, Mrs. Albert Cheney, Mrs. James McBride Cockins, Mrs. Albert Crutcher, Mrs. Edward Doheny, Mrs. Edwin T. Earl, Mrs. M. G. Eshman, Mrs. Torrey Everett, Mrs. E. A. Featherstone, Mrs. John L. Garner, Mrs. George P. Griffith, Mrs. John T. Griffith, Mrs. B. L. Harding, Mrs. Maurice Heilman, Mrs. Henry West Hughes, Mrs. Herman Janss, Mrs. William T. Johnston, Mrs. John T. Jones, Mrs. C. H. Lippincott, Mrs. R. P. McJohnston, Mrs. Charles Monroe, Mrs. T. E. Newlin, Mrs. William R. Ramsey, Mrs. Thomas C. Ridgway, Mrs. Hamilton B. Rollins, Mrs. Edwin S. Rowley, Mrs. L. D. Sale, Mrs. Willard Stimson, Mrs. Walter J. Trask, Miss Adelaide Trowbridge, Mrs. Robert Wankowski, Mrs. A. G. Wells, Mrs. R. Wernick and Mrs. Curtis Williams.

Marriage Announcement.

Mrs. Simon Gavagan of No. 2152 West Twenty-first street announces the marriage of her daughter, Beatrice, to Gordon Booth. The ceremony took place Wednesday at the home of the bride's parents.

Worthy Work.

Much credit is due the members of the younger crowd of society women for their charitable and self-sacrificing work in helping to make a success of the recent and present undertakings for charity. They have responded to the call for help and although busy with other affairs of their own, have cheerfully given with time and work to the cause. Among the most active in perfecting plans for the various benefits are Miss Ann Andrews, Miss Margaret Maurice, Mrs. Stanley Visel, Miss Daphne Drake, Mrs. Stanley Guthrie, Miss Frances Richards, Mrs. Walter Brunswig, Miss Marjorie Freeman, Miss Marie Scheller, Miss Lillian Van Dyke and Miss Margaret Hughes.

Theater Party.

Henry Reynolds, who will attend Dr. Archibald Macleish as best man at his wedding to Miss Francis Edwards tomorrow evening, the ceremony to take place at St. John's Episcopal Church at 8 o'clock, was the genial host at a party given Monday evening at the Orpheum, followed by supper at the Alexandria. A tall silver candelabrum with pink shades centered the table, the base of which was surrounded by a shower of Fair Maid and crimson carnations. Hand-limned Cupid cards marked covers for Miss Frances Edwards, Dr. Archibald Macleish, the host, Miss Irma Milligan, Miss Ruth Montgomery, Miss Helen Burton, Miss Lucille Evans, Miss Katherine Torrance, Miss Clara Leonardt, Mr. and Mrs. Kenneth Mace and Messrs. Winifred Mace, Dodd Rowan, Francis Graves and Edward Calder.

The same afternoon Miss Jeanette Mackie, No. 981 Menlo avenue, entertained with a delightful luncheon for Miss Edwards. The table was fragrant with the daintiest arrangement of Cecile Brunner rosebuds and violets, the place of each guest being marked with a corsage of the same blossoms, tied with crisp bows of tulle. Covers were laid for Miss Edwards, the hostess; Miss Irma Milligan, Miss Ruth Montgomery, Miss Katherine Torrance, Miss Lucile Evans, Miss Helen Hoover, Miss Marie Nichols, Miss Muriel Tottenham, Miss Helen Burton, Miss Mildred Mackie and Mrs. Terry Barker.

A rehearsal of the wedding party took place last evening at St. John's Church, after which Dr. Macleish took the men of the bridal party to his beach home at Balboa for the week-end. Those going were Henry Reynolds, Dodd Rowag, Francis Graves, Edward Calder and Arthur Mace.

Miscellaneous Shower.

Miss Gladys M. Osborn, who will become the bride of Herbert Norton December 1, was the honoree at a miscellaneous shower and dancing party given yesterday afternoon by Mrs. W. H. Baker, at her home, No. 460 Grand View street. An artistic color scheme of red and yellow was carried out in the decorations by the use of the flaming poinsettia and yellow streamers festooned about the rooms and the lights shaded in yellow. An enjoyable feature of the afternoon was a mock wedding ceremony in which Miss Lois Osborn was the groom, Miss Beatrice Baker the bride, Roberta Streiss the officiating clergyman, Master Oliver Howland best man, Genevieve Harris flower girl, and Kathryn Hegeman, maid of honor. Dancing followed, after which the shower was presented to Miss Osborn in a huge basket, and elaborate refreshments served. Guests present were the honoree, Miss Hazel Grundy, Miss Lois Osborn, Miss Marion Kadish, Miss Ruth Adams, Miss Josephine Kinley, Miss Kathryn Hegeman, Miss Genevieve Harris, Miss Margaret Chapin, Miss Sue Dellines, Miss Ethel Walker, Miss Nellie Harris, Miss Roberta Streiss, Miss Beatrice Baker, Miss Ruth Beachy, Miss Caroline Hill and Master Oliver Howland. Mrs. Baker was assisted by Mrs. George D. Howland and Mrs. Jane Beatty.

Home from Northern Trip.

Mr. and Mrs. Seymour Tally of Leeward avenue have returned from San Francisco, where they went to witness the big football game, spending a fortnight around the bay cities.

Birthday Anniversary.

Mrs. Charles Toms, No. 1663 Norton avenue, Hollywood, is entertaining with a dinner today, honoring the birthday anniversary of her husband, for which covers will be laid for ten, including the family and intimate friends only. Gorgeous yellow and white chrysanthemums will be effectively used in the center of the table, extending from which will be festoons of smilax to the corners of the table. Gold monogrammed cards will mark the covers.

Smart Bridge Luncheon.

Mrs. L. E. Ford, who recently removed from the Mt. Claire apartments to her beautiful new home, No. 515 Western avenue, honored the members of the Westlake Bridge Club Thursday afternoon with a smart bridge luncheon. A shower of pink enchantress carnations arranged in a huge brown basket centered the table, with sprays of maidenhair fern scattered over the cloth. Harmonizing cards marked covers. Tables were arranged for games of auction, following luncheon with prizes falling to Mmes. Variel and Pennell. Special guests present included Mrs. W. H. Spinks, Mrs. A. T. Jergins, and Mrs. T. H. Wright, and members, Mrs. L. L. Vogel, Mrs. William Variel, Mrs. Frank Boswell, Mrs. Frank A. Jay, Mrs. Ralph Hagan, Mrs. Lou Palmer, Mrs. George Rector, Mrs. William A. Morehouse, Mrs. E. J. Brent, Mrs. Richard Pennell, Mrs. Albert Mortenson, Mrs. Joseph Zemansky, Mrs. Fred Gollum and Mrs. A. J. Sherer.

Home from Trip Abroad.

Mr. and Mrs. Lemuel J. Selby and their charming daughter, Miss Ida, who returned several weeks ago from a trip abroad, are now occupying their own home, No. 343 South Occidental boulevard. Miss Selby has been studying music in Germany for the past two years, and her father and mother left here last May to visit her. On account of unsettled conditions in the European countries it was deemed wise to have her return home.

Returned Home.

Mrs. A. L. Werner of San Diego, who has been the house guest of Mrs. W. W. Werner, No. 120 North Benton Way, also of Mrs. Ray Zug of Pasadena, has returned home. Many informal but enjoyable affairs were given in her honor while in the city.

Church Bazaar.

The members of the Rector's Guild of Christ's Church will hold a bazaar December 10, 11 and 12 at the Alexandria. A large attendance is anticipated.

Family Dinner.

Mr. and Mrs. A. F. Selby, No. 526 South Manhattan place, who have recently returned from a six-month visit in the East, entertained with a family dinner Thanksgiving at the Hollywood Hotel. Covers were laid for seventeen.

Card Party.

Mrs. Ida M. Dahlstrom, No. 1607 Santee street, entertained with a progressive whist party recently. White and red carnations combined with ferns made beautiful decorations for the reception-rooms. A buffet supper was served. Those present were Mr. and Mrs. F. Thomas, Mr. and Mrs. J. J. Bondeau, Mr. and Mrs. Charles Hauck, Mr. and Mrs. M. W. Conway, Mr. and Mrs. S. W. Clement, Mr. and Mrs. T. V. Watterson, Mr. and Mrs. H. L. Hoffman, Mr. and Mrs. F. Rosin, C. W. Roach, J. M. Grabell, Mrs. C. A. Ross, Mrs. L. Beifields, Mrs. H. Cunningham and Miss E. Hedway.

Bridge Whist.

Mrs. C. Colcock Jones, No. 102 South Occidental boulevard, entertained at bridge whist a day or so ago, the guests of the occasion being Mmes. A. J. Chandler, W. R. Wharton, A. E. Easton, C. D. Penn, M. J. Page, Amasa Spring, E. C. Gates, Hugh McAfee, W. W. Hughes, G. C. Watson and Miss Greenwood.

Yama-Yama Dance.

Assisted by her brother, William McCune, Miss Lillian Margaret McCune entertained with a Yama-Yama dance at the Burlington apartments last evening, the occasion being her birthday anniversary. Gaiety reigned in the great ballroom, which was ablaze with lights, while many feet kept time to lively music played by an orchestra. Potted palms were placed around the reception-room, where punch was served throughout the evening. W. Y. McCune, father of the charming hostess, chaperoned the young people, and guests enjoying the hospitality of the evening included Miss Josephine Kinley, Miss Hazel Grundy, Miss Inez Grosfield, Miss Arhea Alleene Reiter, Miss Estelle Swales, Miss Margaret Kelly, Miss Dorothy Parker, Miss Dorothy Crumly, Miss Inez Wright, Miss Josephine Emerick, Miss Alta Willet, Miss Felice Stinett, and Messrs. Raymond Huntaberger, Warren Martin, Ira Sander, Breese Osterholt, Wallace Adams, Harold and Donald Witherbee, Lisle Adams, Leslie Miller, James Wright, Hamilton Fiske, Tracy Kelley, Wendell Kinney.

Bride-to-be Complimented.

Miss Porter Elisabeth Hillman, whose engagement was recently announced to Willis Gray Ritchey of Pasadena, was the honoree at two enjoyable affairs given this week. The first was given by Mrs. S. A. Bulfinch and Mrs. L. Parker on Vermont avenue, and was in the nature of a card party and kitchen shower. Cut-flowers and greenery adorned the rooms given over to the function. Friday afternoon, this same popular bride-to-be was the recepient of a surprise cut-glass shower at the hands of sixteen of her young lady friends in Pasadena, Mrs. George Hetzel entertaining for her.

Autumn Luncheon.

Mrs. E. K. Walker, who has just returned to Los Angeles after a year's absence, and Mrs. Aerral Harris, until recently Miss Irene Tolchard, shared honors at a dainty luncheon given yesterday afternoon by Miss Bernice Dering, at her home, No. 1517 Van Ness avenue. The motif of decoration for the table was in the autumnal tints of early fall, bronze and golden tones of shaded leaves, with the warm scarlets and yellows, surrounding a great basket filled with marigolds. Place favors were yellow baskets filled with bon bons. Autumn-leaf cards, with gold lettering marked covers for the hostess, the honor oguests, Mrs. Verne Kleth, Mrs. Raydn J. Zeigler, Mrs. C. K. Gentry, Mrs. Lawton Overman, Mrs. Arthur C. Pillsbury, Mrs. A. J. Dering, Miss Grace Dering, Miss Velda Tolchard, Miss Bess Van Patten, Miss Dorothy Nerney, Miss Myrene Walker and Miss Vernon Keith. A musical afternoon with dainty needlework employed the time following luncheon.

Riverside Guest Compilmented.

At her beautiful new home, Callencroft, in Alhambra, Mrs. M. B. Holtman entertained with a dancing party Thursday evening, honoring her house guest, Miss Gertrude Coultas of Riverside. Roger Wright of the same city was also an honor guest. Red cannas enlivened the rooms, while the porch had been inclosed and made inviting with easy chairs and rugs, and illuminated with Japanese lanterns. The hostess was assisted by her mother, Mme. Callen, and her sister, Mrs. Rose Callen. Fifty guests were included and a delightful feature of the evening's entertainment was the vocal solos by Mrs. Evans, and the exemplification of the new dances by Miss Blossom Stayart of New York.

Miss Coultas, who has been the house fguest of Mrs. Holtman for a week, is a member of the Delta Iota Chi sorority; she will return to her home in Riverside today.

Thanksgiving Wedding.

The home of Mr. and Mrs. W. J. Hatton, No. 2822 North Griffin avenue, was daintily decorated with asparagus ferns, pink carnations and bride roses for the marriage of their daughter, Miss Myra Louise, to Mr. Charles Strachan of Mascott, Tenn., Thanksgiving afternoon at 4 o'clock. The Episcopal services were read by Elder W. O. Tingle, pastor of the Advent Christian Church. The wedding march and music during the services were rendered by Miss Anna Smith. The bride wore a beautiful traveling gown and carried a bouquet of pink rosebuds and violets. She wore a beautiful pearl pendant, the gift of the groom. About forty-five guests, relatives and friends, were present.

Three pretty affairs have been given the bride since the announcement of her engagement; a linen shower by Mrs. F. E. Davis, a towel shower by Miss Katherine McKay and a linen shower by Mrs. A. G. Corman, Mrs. A. Olson and Mrs. C. E. Carlsler.

On account of the approaching golden wedding anniversary of Mr. Hatton's parents they will remain in Los Angeles and vicinity until December 10, when they will leave for their home in Tennessee.

Tea for Miss Cook.

Miss Florence Cook, who will become the bride of Edward Lane Gilchrist, topher tomorrow evening, was the inspiration for a dainty tea given by Mrs. William Conselman at her home, No. 942½ South Grattan street, Tuesday afternoon. Enchantress carnations were used exclusively in decorating the home, and much to the surprise of Miss Cook, just before refreshments were served, a tray was presented her upon which she found a beautiful chief shower. Guests included for the afternoon were Mrs. Herschel Mayall, Mrs. DeWitt Brady, Mrs. Paul Ingram, Mrs. John Percival, Miss Norma Lewis, Miss Anna St. John, Miss Frances St. John, Miss Marion Moore and Miss Grace DeLand.

Thanksgiving Dinner.

One of the delightful dinner parties of Thanksgiving Day was that given by Mrs. Alexandria J. Mitchell, No. 1600 Andrews place. A large pumpkin pie, filled with luscious fruits, and decorated by brilliantly-tinted autumn leaves, centered the table. Candelabra with yellow glass surmounted with red candles shed a soft glow over the dining-room scene. Gold monogrammed place cards marked covers for Mr. and Mrs. Mitchell, Mr. and Mrs. Guy Garham, Mr. and Mrs. Reginald Jones, Mrs. J. F. Conroy, Mrs. Hubley and Arthur Levitt.

At Sierra Madre Club.

Many happy Thanksgiving parties were given Thursday evening in the cosy dining-room of the Sierra Madre Club, which was gay with chrysanthemums, crimson and white carnations and those in evidence were Mrs. C. F. Bander with a party of six; Mrs. Don Stanberry, party of six; Mrs. W. E. Long, party of eight; Mrs. P. B. Fletcher and Cora Whitten; Dr. O. G. Lockard, A. E. Burns, six; Henry B. Dorr, E. C. Eddy, six; S. M. Stevens, Capt. W. R. Wharton and George F. Patterson and family; A. F. Rosenheim and family; parties were entertained by A. T. Ashburn, E. M. Glaser, W. H. Holt, F. W. Woods, R. D. L. Wilson, J. Bell, Dr. C. E. Rose, L. H. Richardson, C. H. Coulter and others.

Woman's Club Kermess.

A big bazaar and kermess is being given by the Hollywood Woman's Club at the clubhouse Friday afternoon and evening, ending with a costume dance Saturday night. The fair is under the direction of Mrs. Murray D. Russell, who has eighteen different booths in the booths follow: Bluebird, Mrs. Greene, assisted by Miss Kee-Kee, who will whistle in Spanish, Mrs. C. J. Eaton; Mrs. Charles S. Wilson; Mrs. William Hunkins; Rose, Mrs. Rogers; Holland, Mrs. Kleiman, Mrs. Oscar Hinder; Mrs. E. R. Shrader; Mrs. Harry T. Wright; F. Williams; gypsy tea, Mrs. J. W. Stoddard; Mrs. Holden, Mrs. Forbes Lane; Mrs. Edward Wilson; Mrs. Pauline Mrs. A. G. Schloesser.

At 6 o'clock Friday evening a southern dinner will be served by the ladies of Mrs. Alfred Rose, Mrs. F. Mead, and at 8 the Hollywood military boys will lead a parade carrying the American flag and representing the United States, followed by those of other nations. On Saturday evening the young people will enjoy a dance.

Bridge Luncheon.

Large yellow chrysanthemums adorned the table of Miss Dorothy Osborn Friday afternoon, when she entertained with a bridge luncheon at her home, No. 1901 Wilton place. The same blossoms in yellow and potted ferns were also used in the large living-room, where tables were arranged, following luncheon. Guests enjoying the affair included Mrs. W. H. Keller, Mrs. Moran, Mrs. Harry Richards, Jake Dryfuse, Mrs. E. C. Mrs. William T. Brown, Mrs. Carter, Mrs. Penfielder of Greeley, Colo., and Miss Matilda of the afternoon; Mrs. Gan and Miss Matilda.

Birthday Anniversary.

Honoring the birthday anniversary of her mother, Mrs. Rose, Mrs. A. E. Edwards gave a thimble afternoon at her home in Pasadena, which held an arrangement of yellow and white chrysanthemums. The afternoon was enjoyed with fancy work, after which refreshments were served. Tables, which held crystal bowls of autumn blossoms, were presided over by Mrs. Mary Clough Banning, Mrs. M. M. Potter, Mrs. Munger, Mrs. C. S. Holmes, Mrs. Brook, Mrs. S. S. Hutchinson, Mrs. Rebecca Cairns, Mrs. Mrs. L. J. Merritt, Mrs. Mrs. Anna Johnston, Mrs. P. P. Gordon, Mrs. Mrs. Abbott, Mrs. E. Mrs. T. W. Bixbee assisting the hostess.

Garden Benefit.

A concert will be given Hollywood High School ning for the benefit street school garden, under the auspices Teachers' Association. tertainers will be Dudee, dramatic reader; Melville, soprano, and Ferguson, violinist. gramme has been large audience is

Silk Stocking Club.

Mrs. William T. Hills entertained the Hollywood Silk Stocking with a luncheon, was prettily carried anthemums. awarded Mrs. J.

Recent Wedding.

The marriage of to Glenn Jewett pine Islands, was the 10th inst. of Mrs. and Mrs. Frederick street, Leavenworth, of the M. E. Church house was decorated grape, maidenhair anthemums. The fully gowned in overdress of lace, came to Leavenworth having been associated in the nila. Miss Rose a Pacific steamer tended trip to the

Bridge Luncheon.

Mrs. C. C. Carpenter, No. 1269 North Mentor avenue, is a veritable dream of loveliness this Thanksgiving Day, when, at 4 p.m., their daughter, Miss Avery, and Dr. Alfred C. Jackman, were united in marriage, Rev. Freeman, pastor of the Pasadena Presbyterian Church, officiating. Through the house a rainbow effect was carried out by the wedding of pink and yellow roses with ferns and bamboo. In the dining-room, where the ceremony was performed, an altar was built around

Marriage Announcement.

Mrs. Simon Gavagan of No. 2152 West Twenty-first street announces the marriage of her daughter, Beatrice, to Gordon Booth. The ceremony took place Wednesday at the home of the bride's parents.

Worthy Work.

Much credit is due the members of the younger crowd of society women for their charitable and self-sacrificing work in helping to make a success of the recent and present undertakings for charity. They have responded to the call for help and although busy with other affairs of their own, have cheerfully given with time and work to the cause. Among the most active in perfecting plans for the various benefits are Miss Ann Andrews, Miss Margaret Maurice, Mrs. Stanley Visel, Miss Daphne Drake, Mrs. Stanley Guthrie, Miss Frances Richards, Mrs. Walter Brunswig, Miss Marjorie Freeman, Miss Marie Scheller, Miss Lillian Van Dyke and Miss Margaret Hughes.

Theater Party.

Henry Reynolds, who will attend Dr. Archibald Macleish as best man at his wedding to Miss Francis Edwards tomorrow evening, the ceremony to take place at St. John's Episcopal Church at 8 o'clock, was the genial host at a party given Monday evening at the Orpheum, followed by supper at the Alexandria. A tall silver candelabrum with pink shades centered the table, the base of which was surrounded by a shower of Fair Maid and crimson carnations. Hand-limned Cupid cards marked covers for Miss Frances Edwards, Dr. Archibald Macleish, the host, Miss Irma Milligan, Miss Ruth Montgomery, Miss Helen Burton, Miss Lucille Evans, Miss Katherine Torrance, Miss Clara Leonardt, Mr. and Mrs. Kenneth Mace and Messrs. Winifred Mace, Dodd Rowan, Francis Graves and Edward Calder.

The same afternoon Miss Jeanette Mackie, No. 981 Menlo avenue, entertained with a delightful luncheon for Miss Edwards. The table was fragrant with the daintiest arrangement of Cecile Brunner rosebuds and violets, the place of each guest being marked with a corsage of the same blossoms, tied with crisp bows of tulle. Covers were laid for Miss Edwards, the hostess; Miss Irma Milligan, Miss Ruth Montgomery, Miss Katherine Torrance, Miss Lucile Evans, Miss Helen Hoover, Miss Marie Nichols, Miss Muriel Tottenham, Miss Helen Burton, Miss Mildred Mackie and Mrs. Terry Barker.

A rehearsal of the wedding party took place last evening at St. John's Church, after which Dr. Macleish took the men of the bridal party to his beach home at Balboa for the week-end. Those going were Henry Reynolds, Dodd Rowag, Francis Graves, Edward Calder and Arthur Mace.

Miscellaneous Shower.

Miss Gladys M. Osborn, who will become the bride of Herbert Norton December 1, was the honoree at a miscellaneous shower and dancing party given yesterday afternoon by Mrs. W. H. Baker, at her home, No. 460 Grand View street. An artistic color scheme of red and yellow was carried out in the decorations by the use of the flaming poinsettia and yellow streamers festooned about the rooms and the lights shaded in yellow. An enjoyable feature of the afternoon was a mock wedding ceremony in which Miss Lois Osborn was the groom, Miss Beatrice Baker the bride, Roberta Streiss the officiating clergyman, Master Oliver Howland best man, Genevieve Harris flower girl, and Kathryn Hegeman, maid of honor. Dancing followed, after which the shower was presented to Miss Osborn in a huge basket, and elaborate refreshments served. Guests present were the honoree, Miss Hazel Grundy, Miss Lois Osborn, Miss Marion Kadish, Miss Ruth Adams, Miss Josephine Kinley, Miss Kathryn Hegeman, Miss Genevieve Harris, Miss Margaret Chapin, Miss Sue Dellines, Miss Ethel Walker, Miss Nellie Harris, Miss Roberta Streiss, Miss Beatrice Baker, Miss Ruth Beachy, Miss Caroline Hill and Master Oliver Howland. Mrs. Baker was assisted by Mrs. George D. Howland and Mrs. Jane Beatty.

Home from Northern Trip.

Mr. and Mrs. Seymour Tally of Leeward avenue have returned from San Francisco, where they went to witness the big football game, spending a fortnight around the bay cities.

Birthday Anniversary.

Mrs. Charles Toms, No. 1663 Norton avenue, Hollywood, is entertaining with a dinner today, honoring the birthday anniversary of her husband, for which covers will be laid for ten, including the family and intimate friends only. Gorgeous yellow and white chrysanthemums will be effectively used in the center of the table, extending from which will be festoons of smilax to the corners of the table. Gold monogrammed cards will mark

the bride since the announcement of her engagement; a linen shower by Mrs. F. E. Davis, a towel shower by Miss Katherine McRay and a blue-bird shower by Mrs. A. G. Corson, Mrs. P. A. Olson and Mrs. C. E. Corbaley.

On account of the approaching golden wedding anniversary of Mr. Strachan's parents they will remain in Los Angeles and vicinity until December 10, when they will leave for their home in Tennessee.

Tea for Miss Cook.

Miss Florence Cook, who will become the bride of Edward Linn Christopher tomorrow evening, was the inspiration for a dainty tea given by Mrs. William Conzelman at her home, No. 944½ South Grattan street, Tuesday afternoon. Enchantress carnations were used exclusively in decorating the home, and much to the surprise of Miss Cook, just before refreshments were served, a tray was presented to her upon which she found a handkerchief shower. Guests included for the afternoon were Mrs. Herschel Gliddon, Mrs. DeWitt Brady, Mrs. Paul Dodd, Mrs. John Percival, Miss Marguerite Lewis, Miss Anna St. John, Miss Frances St. John, Miss Marion Moses and Miss Grace DeLano.

Thanksgiving Dinner.

One of the delightful dinner hostesses of Thanksgiving Day was Mrs. Alexandria J. Mitchell, No. 1089 Andrews place. A large pumpkin filled with luscious fruits, and surrounded by brilliantly-tinted autumn leaves centered the table. Candelabra of cut glass surmounted with red shades shed a soft glow over the pleasing scene. Gold monogrammed cards marked covers for Mr. and Mrs. Mitchell, Mr. and Mrs. Guy Brinton Garham, Mr. and Mrs. Reginald Lloyd Jones, Mrs. J. F. Conroy, Mrs. Bri Kelsey and Arthur Levitt.

At Sierra Madre Club.

Many happy Thanksgiving parties were given Thursday evening in the cosy dining-room of the Sierra Madre Club, which was gay with showers of crimson and white carnations. Among those in evidence were Mrs. C. F. Alexander with a party of six; Mr. and Mrs. Don Stanbery, party of five; Dr. W. E. Long, party of eight; Mr. and Mrs. P. B. Fletcher and Councilman Whiffen; Dr. O. G. Lachmann, six; A. E. Burns, six; Henry B. Day, six; E. C. Eddy, six; S. M. Newman, six; Capt. W. R. Wharton and family; George F. Patterson and family and A. F. Rosenheim and family. Small parties were entertained by A. W. Ashburn, E. M. Glaser, W. W. Varney, F. W. Woods, R. D. L. Williams, W. J. Bell, Dr. C. E. Reese, J. B. Richardson, C. H. Coulter and others.

Woman's Club Kermiss.

A big bazaar and kermiss will be given by the Hollywood Woman's Club at the clubhouse Friday afternoon and evening, ending with a costume dance Saturday night. The fair is under the direction of Mrs. Murray D. Hussell, who will have eighteen different nations represented in the booths. Those in charge of the booths follow: Bluebird, Mrs. H. B. Greene, assisted by Miss Margaret Mc-Kee, who will whistle bird songs; Spanish, Mrs. C. J. Eastman; Greek, Mrs. Charles S. Wilson; Turkish, Mrs. William Hunkins; Russian, Mrs. Lola Rogers; Holland, Mrs. M. Leach; German, Mrs. Oscar Hinsdale; Japanese, Mrs. F. R. Shrader; Mardower shop, Mrs. Harry T. Wright; Irish, Mrs. M. F. Williams; gypsy band and fortune, Mrs. J. W. Stoddard; English tea garden, Mrs. Forbes Lindsay; grab bag, Mrs. Edward Whitney; Christmas tree, Miss Pauline Reid; and Scotch, Mrs. A. G. Schlosser.

At 6 o'clock Friday evening a southern dinner will be served, in charge of Mrs. Alfred Bartlett and Mrs. J. F. Mead, and at 8 the Hollywood military boys will lead a grand march, carrying the American flag, representing the United States, and will be followed by those costumed as other nations. On Saturday evening all the young people will enjoy a dance.

Bridge Luncheon.

Large yellow chrysanthemums adorned the table of Mrs. Wallace Holborn Friday afternoon, when she entertained with a bridge luncheon at her home, No. 1982 West Jefferson. The same blossoms combined with potted ferns were also used in the large living-room, where card tables were arranged, following luncheon. Guests enjoying the afternoon included Mrs. W. H. Kelley, Mrs. C. Moran, Mrs. Harry Gutchess, Mrs. Jake Dryfuss, Mrs. E. W. Lawrence, Mrs. William T. Marvin, Mrs. C. Brown, Mrs. Curtain, Mrs. Bush of Pasadena, Mrs. Chandler of Greeley, Colo., house guest of the afternoon; Mrs. Mae Terry began and Miss Matilda Sugarman.

Birthday Anniversary.

Honoring the birthday anniversary of her mother, Mrs. Marina Wheeler, Mrs. A. E. Edwards entertained with a thimble afternoon at her home in Pasadena, which held a pleasing arrangement of yellow, lavender and white chrysanthemums. An informal afternoon was enjoyed with needle fancy work, after which delicious refreshments were served at small tables, which held centerpieces of autumn blossoms. Guests for the afternoon were Mrs. Clara Bachman, Mrs. Mary Clough, Mrs. J. H. Freeman, Mrs. M. M. Parker, Mrs. Munger, Mrs. C. S. Morgan, Mrs. Brook, Mrs. S. S. Holmes, Mrs. Rebecca Cairns, Mrs. Howard Pierce, Mrs. L. J. Merritt, Mrs. C. B. Mrs. Anna Johnston, Mrs. J. P. P. Gordon, Mrs. S. J. Mrs. Abbott, Mrs. E. S. Harper, Mrs. T. W. Bishop, the hostess assisting the hostess.

Garden Benefit.

A concert will be given Hollywood High School Tuesday ning for the benefit of the street school garden. The under the auspices of the Teachers' Association. A tertainers will be Miss dee, dramatic reader; Miss Melville, soprano, and Mr. Ferguson, violinist. A gramme has been arranged large audience is anticipated.

Silk Stocking Club.

Mrs. William T. Gould Hills entertained the Hollywood Silk Stocking with a luncheon. A was prettily carried out anthemums. The club awarded Mrs. J. M. Hunt

Recent Wedding.

The marriage of Miss to Glenn Jewett of pine Islands, was celebrated the 10th inst. at the and Mrs. Froelich, street, Leavenworth, Wash. of the M. E. Church was by house was decorated with grape, maxenberries and anthemums. The bride fully gowned in white overdress of lace. The came to Leavenworth as of Mrs. Grace Hitchcock, having been close friends sociated in the public nila. Miss Haas met Mr. a Pacific steamer, who tended trip to the Orient.

Social Circles, Squares and Triangles

SOCIETY.

romance began. After spending two days in Seattle and in Alameda on a visit to their parents the and bridegroom sailed for Manila, where they will stay for a year or two, after which they will return to Los Angeles permanently.

From European Trip.

Many friends in this city of Ide, No. 1025 West Third street, will be pleased to learn that they had arrived safely home from their trip to Europe. Mrs. Ide left this city in May, going first to St. Paul, then to Chicago and New York, from which place she sailed for Europe.

Ball and Card Party.

Two hundred guests attended the ball and card party given at the Alexandria Hotel Friday evening, when the guests were Mrs. Z. Parks and Mrs. Howard Squires. The large social hall was lavishly decked with crimson carnations, and potted palms, suggesting the holidays. Throughout the ballroom vibrated fascinating music, to which many feet kept time, while tables were arranged for cards for those who did not care to dance. Refreshments were served during the evening.

PACIFIC COAST PERSONALS.

[From yesterday's San Francisco Argonaut.]

Mrs. Francis Carolan of San Francisco expected home about the middle of December from New York, where she has been since her return home. Mrs. Carolan has recently been ill from an illness which confined her for some days to her apartments at the St. Regis.

Mr. and Mrs. Fletcher Ryer and her daughter, Miss Doris Ryer, have arrived in New York, where they have spent the winter, and are established at the Hotel Francis. Miss Ryer completed her education at Mme. Payen's school in Paris and made her debut there in London.

Mrs. John Gill arrived last week from Honolulu to be Redlands for a visit with her brother, Frank G. Drum, San Francisco, and her brother-in-law and sister, Mr. and Mrs. William Hitchcock in Burlingame.

Mrs. Edgar J. De Pue and her daughter, Miss Elva De Pue of San Francisco, departed Wednesday for a visit in New York.

Mrs. George Bates have returned from Europe after a year's absence.

Mrs. Willard Sperry has gone to Boston, where he will be married on Wednesday, December 2, to Miss Gertrude Morris, daughter of Mr. and Mrs. Lewis H. Fowle.

Among the officers to arrive on the United States transport Sherman December 1 are Capt. Laurence V. Frazier, Capt. James J. Loving, Capt. Thomas H. Gentry, Lieuts. Allison B. Gaston, George A. Mattle and John W. Gulick.

Major L. D. Elliott, U.S.A., left recently for Washington, D.C., and expects to be absent for about two years.

Major R. A. Dixon, U.S.A., arrived in San Francisco from Laredo, Tex., and will remain here for two years.

Brig.-Gen. Clarence R. Edwards will assume the command of all the troops in the Canal Zone and Brig.-Gen. Frank P. Wisser will take command of the Hawaiian Brigade.

Lieut. Frank Winn, U.S.A., and Mrs. Winn have just arrived in San Francisco from the Philippines, and are visiting Mrs. Robert Leavenworth, Kan., at the home of Mrs. Winn has been ordered there.

Mr. Clarence Lee Minnegrode, husband of Mrs. Minnegrode, will arrive in San Francisco about November 15 from the Philippines, where Mr. Minnegrode has been stationed for the past few years. Mrs. Minnegrode was formerly Miss Patsy O'Brien of Honolulu.

Miss Rachel Crocker has joined her sister, Miss Helen Crocker, in New York, where the latter is studying under the direction of a governess. Miss Crocker, who is attending school, and Miss sisters next month return with them to Burlingame, where they will spend the holidays.

Miss Dorothy Baker has returned to Burlingame from San Diego, where she spent several weeks with Miss Edwards.

Miss Dorothy Hopkins of San Francisco, and her daughter, Miss Lydia Brown, departed last week for the Hotel Benefider of Greeley, Colo., honor guest of the afternoon; Mrs. Mae Terry began and Miss Matilda Sugarman.

Birthday Anniversary.

Honoring the birthday anniversary of her mother, Mrs. Marina Wheeler, Mrs. A. E. Edwards entertained with a thimble afternoon at her home in Pasadena, which held a pleasing arrangement of yellow, lavender and white chrysanthemums. An informal afternoon was enjoyed with needle fancy work, after which delicious refreshments were served at small tables, which held centerpieces of autumn blossoms. Guests for the afternoon were Mrs. Clara Bachman, Mrs. Mary Clough, Mrs. J. H. Freeman, Mrs. M. M. Parker, Mrs. Munger, Mrs. C. S. Morgan, Mrs. Brook, Mrs. S. S. Holmes, Mrs. Rebecca Cairns, Mrs. Howard Pierce, Mrs. L. J. Merritt, Mrs. C. B. Mrs. Anna Johnston, Mrs. J. P. P. Gordon, Mrs. S. J. Mrs. Abbott, Mrs. E. S. Harper, Mrs. T. W. Bishop, the hostess assisting the hostess.

Garden Benefit.

A concert will be given Hollywood High School Tuesday ning for the benefit of the street school garden. The under the auspices of the Teachers' Association. A tertainers will be Miss dee, dramatic reader; Miss Melville, soprano, and Mr. Ferguson, violinist. A gramme has been arranged large audience is anticipated.

Silk Stocking Club.

Mrs. William T. Gould Hills entertained the Hollywood Silk Stocking with a luncheon. A was prettily carried out anthemums. The club awarded Mrs. J. M. Hunt

Recent Wedding.

The marriage of Miss to Glenn Jewett of pine Islands, was celebrated the 10th inst. at the and Mrs. Froelich, street, Leavenworth, Wash. of the M. E. Church was by house was decorated with grape, maxenberries and anthemums. The bride fully gowned in white overdress of lace. The came to Leavenworth as of Mrs. Grace Hitchcock, having been close friends sociated in the public nila. Miss Haas met Mr. a Pacific steamer, who tended trip to the Orient.

Out-of-Town Society.

with the brilliant opening Hotel Maryland on the evening of Thanksgiving, when society folk attended the and the ball which followed, by the way, marks the beginning of the larger social functions the formal opening of theater, which was patronized hundreds of delighted guests; announcement of the engagement of Miss Rosaline Merritt Paul Haupt, at a beautiful tea given by the mother, Mrs. Hulett C. their Terrace drive home; Miss Irene Severy and Jackson on Thanksgiving other weddings and club society folk have been busy the last week, past ten days are any indication of what is to be looked forward to during the coming months, Pasadena to enjoy most brilliant season for

Mr. and Mrs. C. L. No. 1249 North Mentor veritable dream of loveliness Day, when, at 4 their daughter, Miss and Dr. Alfred C. Jack- united in marriage, Rev. Freeman, pastor of the Pasa- Presbyterian Church, officiating. the house a rainbow was carried out by the of pink and yellow roses with ferns and bamboo. In room, where the ceremony an altar was built around the fireplace of bamboo, ferns and hundreds of exquisite rosebuds.

Miss Hazel Severy, who attended her sister as maid of honor, was lovely in a frock of yellow crepe de chine, with overdress of yellow chiffon. Her shower bouquet was made from Mme. Chatenay roses. Misses Helen Sutliff and Fern Hepler were the other bridesmaids and were gowned in pink crepe de chine, with overdrapery of pink chiffon. Their bouquets were also of Mme. Chatenay roses. Dr. Jackson was attended by Luther Severy, the bride's brother.

The bride, who never looked lovelier, was gowned in white crepe de chine with court train of white charmeuse. She wore a veil of tulle and cap of princess lace. Her jewels were a necklace of diamonds and pearls and a diamond brooch—gifts of the groom. She carried a shower bouquet of valley lilies and white orchids.

A programme of wedding music was played by a three-piece orchestra —a violin, harp and 'cello, which played the Lohengrin Wedding March, to announce the approach of the bridal party. During the ceremony they played very softly, "To An Evening Star," and immediately before the ceremony, Mrs. Harry Ross sang "A Perfect Day," singing after the sealing of the nuptial vows, "I Love You Truly." Following the ceremony a reception was held and later there was a bridal dinner. Dr. and Mrs. Jackson will be at home in Altadena after New Year's.

To formally announce the engagement of her daughter, Miss Rosaline Merritt to Edward Paul Haupt of Los Angeles, Mrs. Hulett C. Merritt of Terrace drive, gave a smart violet tea several days ago at which a half hundred guests were present. The lovely hallway was a thing of beauty, great masses of white chrysanthemums arranged with stately palms and handsome ferns were banked about the fireplace. In the living-room big white chrysanthemums and gorgeous roses nodded from golden baskets, but it was in the dining-room where tea was poured that the floral arrangements was most striking.

The richly-laid table was centered with a mound of white chrysanthemums, which was circled by violets and Cecile Brunner roses, and bunches of these smaller flowers were used elsewhere about the table. The buffet was a veritable mound of violets, and golden baskets holding great bunches of violets greeted the guests from every conceivable nook in the dining-room. Assisting Mrs. Merritt, were Mmes. Stanley Visel, Samuel B. Martin, Clifford Gates, Jack Somers, Hulett C. Merritt, Jr., Henry T. Thayer, Sadie Hackley, Misses Jessie Platt, Helen Rowland, Kathleen Tottenham, Edith Runyon, Agnes Whittaker, Manzanita Winston, Caroline Winston, Louise Up de Graff, Dorothy Armstrong and Norma Haupt. Other guests included were Misses Marjorie Hines, Eleanor Macgowan, Constance Cline, Jessie McCament, Mildred Landreth, Moore, Edith, Belle and Pansy Whitaker, Murial Tottenham, Viola and Elsie Foley, and Mmes. Stanley Guthrie, George Vedder, Mitchell, O'Leary, Reichard, Lawrence Kelsey, I. M. Polk, Moore, Lowrence Barker, Chalmers Gray, and Estella Ryan. The date of the wedding is December 23, and Mrs. Hulett C. Merritt, Jr., formerly Miss Sallie Polk, will serve as matron of honor, while the other attendants will be Misses Katherine Tottenham, Mildred Landreth, Edith Runyon, Agnes Whittaker, Mrs. Jack Somers and Mrs. Lawrence Barker.

At a pretty home wedding last Saturday evening, Miss Irma Wood became the bride of Leroy Sacket. For the occasion the home of the bride's sister, Mrs. John Sylvester of No. 370 Winona avenue, was all dressed up in pink and white carnations and white chrysanthemums. Rev. Matt Hughes officiated. The bride's only attendant, Miss Hazel Winner, was lovely in a gown of white silk, with draperies of shell-pink crepe. Her bouquet was designed from pink carnations and frens. The bride wore a gown of white chiffon and silk crepe. She wore a long veil of tulle, which was caught here and there with orange blossoms. Her bouquet was of white rosebuds and maidenhair ferns. After the ceremony a supper was served at the home of the groom's parents, Mr. and Mrs. F. G. Sacket of No. 359 North Raymond avenue.

All Saints' Episcopal Church was the scene of a beautiful wedding Saturday at noon, when Miss Mabel Whitman, daughter of Mr. and Mrs. William Whitman of Altadena, became the bride of John Robert Duff of Brookline, Mass. The ceremony, which was performed by Rev. Leslie E. Learned, rector of the church, was witnessed only by relatives and a coterie of most intimate friends. The bride was given into the keeping of the groom by Capt. Thompson of Los Angeles, an old friend of the bride. Miss Louise Mansar was maid of honor, while Harry Green of Los Angeles served as best man. Immediately after the ceremony a wedding breakfast was served at the home of Mrs. J. Mansar of Altadena. Covers were laid for eighteen guests.

South Pasadena.

ENTERTAINING Friday at her home, No. 1415 Laurel street, Mrs. George P. Waller gave a bridge tea and thimble afternoon, honoring her two daughters-in-law, Mrs. Horace U. Waller and Mrs. George P. Waller, Jr. The decorations were suggestive of the approaching holiday season, and an attractive color scheme of red and green was developed with red geraniums, the flaming poinsettia, potted plants and huge bows of ribbon. The guests were received by the hostess and the two honorees, and other unbonneted ladies included Mrs. John W. Shenk, Jr., Mrs. Harrison Gifford, Mrs. Jessie Cairns Shoebottom and Miss Bertha Moore.

A delicious tea followed the games of auction, and handsome prizes were awarded. Guests enjoying the hospitality of the afternoon were: Mrs. Norman F. Marsh, Mrs. Rebecca Cairns, Mrs. John W. Moore, Mrs. Harrison N. Gifford, Mrs. George F. Patterson, Mrs. Jessie Cairns Shoebottom, Mrs. George C. Bush, Mrs. Howard Kelley, Mrs. John W. Shenk, Jr., Mrs. Samuel Custer, Mrs. Robert Gortner, Mrs. J. W. Monahan, Mrs. Georgia Gifford, Miss Bertha Moore and Miss Florence Gifford of this city, Mrs. J. S. Bryan and Mrs. P. B. Gaekler of Philadelphia, Mrs. William H. Harrison, Mrs. Robert Hardy, Mrs. E. A. Bickel, Mrs. J. M. Stewart and Miss Marian Rouch of Los Angeles.

Mrs. Caroline Dobbins, No. 1300 Garfield avenue, and her daughter, Mrs. F. H. D. Banks, and two children, No. 2001 Monterey road, have returned from an extended visit in Philadelphia.

Rev. and Mrs. Charles W. Jackson were the victims of a surprise party Tuesday evening given by the members of the Baptist Church, about one hundred strong, the occasion being the birthday anniversary of each. While the pastor and his wife were busily engaged in the church with the teachers of the Sunday-school, the members, who had met at the home of Mr. and Mrs. Leon Berry, adjoining the church, walked in singing "We're Here Because We're Here." A short programme was given, including an address by G. N. Calkins to Rev. and Mrs. Jackson, felicitating them on the occasion, responded to by Rev. Mr. Jackson. Appropriate poems were read by Mrs. John Coots and Mrs. Arthur Willett, who presented Mrs. Jackson a huge bouquet of fluffy white and golden chrysanthemums tied with yellow tulle. Miss Sallie Seay then played selections on the piano, and Miss Vera Wood delighted the guests with readings. A banquet followed in the social hall of the church, Norman F. Marsh presenting the couple with a handsome birthday cake, centering a table which was surrounded by tokens of esteem. A social hour was then enjoyed.

Miss Florence Parmelee, who is teaching in the San Jacinto High School, is spending the week-end with her parents, Mr. and Mrs. Z. L. Parmelee, No. 919 Fair Oaks avenue.

A dinner en famille was given Thursday by Mrs. Harrison Gifford at her home, No. 1420 Laurel street, as a farewell to her mother, Mrs. James S. Bryan, and her grandmother, Mrs. P. B. Gaekler, the house guests of the hostess, who are leaving for their home in Philadelphia Monday. A radiant mound of white chrysanthemums and ferns centered the table. Place cards adorned with turkeys marked covers for Mr. and Mrs. Gifford, Mrs. Bryan, Mrs. Gaekler, Mr. and Mrs. Maurice Gifford, Mrs. Georgia Gifford, Miss Florence Gifford and Arthur Bailey.

Mr. and Mrs. J. P. Whitmore, Monterey road and Fairview avenues, motored to the Mission Inn at Riverside for their Thanksgiving dinner, and will spend the week-end. As their guests they took with them Mr. and Mrs. P. O. Gardner and their little son, Rufus.

Mr. and Mrs. Dave Smith entertained with an informal dancing party Tuesday evening at their home, No. 1106 Stratford avenue. Pink and white roses were used to adorn the home as well as the table, where a "Dutch" supper followed the dancing. Present were Mr. and Mrs. Harry Ross, Dr. and Mrs. Elmer Pascoe, Mr. and Mrs. Preston McKinney, Dr. and Mrs. Fred Fitzgerald, Mr. and Mrs. Bertram Rose, Mr. and Mrs. Harvey Huntsinger, Mr. and Mrs. Thompson, Mrs. Ralph Larsen and Mrs. Lester Brandenburg.

Mr. and Mrs. Frederick Eugene Warner of Monterey street are receiving the congratulations of friends over the arrival of a little daughter to their home last Monday.

Another enjoyable Thanksgiving dinner was that given by Mrs. John W. Shenk, Jr., in her beautiful new home, on Laurel street, Thursday afternoon. A large pumpkin filled with luscious fruit centered the table from which extended yellow streamers to each cover attached to appropriate name cards. Feathery yellow chrysanthemums adorned the rest of the house. Places were laid for Mr. and Mrs. John W. Shenk, Sr., of Los Angeles; Mr. and Mrs. John W. Shenk, Jr.; Mr. and Mrs. Edmund F. Shenk of Glendale, Mr. and Mrs. A. M. Shenk of Calexico, Mrs. Elmira T. Custer, Miss Sue Shenk of Los Angeles, and Master Samuel Custer Shenk.

Alhambra.

COMPLIMENTING Miss Una Grettenberg of Redlands, Mr. and Mrs. John P. Norris of South Cordova street entertained a number of friends Friday evening. The attractive home had been charmingly decorated in a color scheme of pink and white, hearts being effectively used in the arrangement. Early in the evening some amusing contests were held, followed later by cards. Six tables had been pleasantly arranged, and at the end of an enthusiastic series of games the dainty prizes were carried off by Mrs. Clarence van Graham and Carey Jones, the consolation prize going to George Ebert. Closing a most delightful affair, refreshments carrying out the colors used in the decorative scheme were served. Those enjoying the hospitality of Mr. and Mrs. Norris were Mr. and Mrs. Ralph B. Clapp, Mr. and Mrs. Clarence van Graham, Mr. and Mrs. E. L. McCormick, Mr. and Mrs. Carey Jones, Mr. and Mrs. W. A. Sipprell, Mr. and Mrs. H. B. Gurley, Mr. and Mrs. Isaac Boyd, Mr. and Mrs. George Ebert, Mr. and Mrs. Jess N. Russell, Miss Rachel Hargrave of Hollywood, and Messrs. Fred Turner and Rodney Pearson of Los Angeles.

Mr. and Mrs. E. E. Ford entertained at a charmingly appointed dinner Thanksgiving honoring Mrs. Ford's mother, Mrs. F. H. Haynes, her brother, F. G. Haynes, and Mr. and Mrs. O. Mace, all of Covina. Red and yellow were the colors used in decorating, flowers and pumpkins and ribbons all finding a place in the attractive scheme. A several course dinner was enjoyed by the guests, turkey forming the piece de resistance of the menu. Mr. Haynes a nd her brother will remain for several days as the guests of Mr. and Mrs. Ford.

Mr. and Mrs. Harry L. Nye of South Fourth street entertained Thursday at dinner, the guests of the pleasant occasion being Mr. and Mrs. Clarence van Graham.

A pleasantly arranged dinner party was given by Dr. and Mrs. Milton R. Parmelee Friday evening when their guests included Mr. and Mrs. Charles Keeler and daughter, Miss Hope Keeler, of Concord, Mich., and Mrs. Eugene Chappell and daughter, Miss Gladys Chappell, of Los Angeles. After enjoying a most attractive repast, the evening was happily spent in informal conversation and music.

Miss Bessie Smith is entertaining a merry coterie of friends over the week-end. A delightful Thanksgiving dinner was given Thursday, followed by a dance, which was thoroughly enjoyed by the young people, and several friends who joined the party from Los Angeles, Covina, Pasadena and Monrovia. On Friday a motor trip through the eastern part of the valley was enjoyed.

The home of Mr. and Mrs. E. L. Farmer on Second avenue was the scene of a beautiful Thanksgiving party, given in honor of Mrs. Farmer's sister, Miss Chloe Lesley Starks, of Stanford University, who is spending the Thanksgiving vacation in the south. The beautiful home of the Farmer's had been artistically decorated with cut flowers and greenery, roses of mixed colors predominating. The dining-room appointments were perfect and a sumptuous repast was served. At the conclusion of the collation the remainder of the day was spent in informal pleasures, conversation and music. Those sharing the gracious hospitality of Mr. and Mrs. Farmer were Miss Chloe Lesley Starks, Mr. and Mrs. J. P. Leslie, Mr. and Mrs. E. J. Leslie, Mr. and Mrs. S. W. Murray, Philip Murray of Los Angeles, Mrs. E. C. Wilson, Miss Helen Wilson, Miss Dorothy Wilson and Llewellyn Wilson of Los Angeles and Dr. Dorothy S. Birlew and Paul Birlew of Pasadena.

Mr. and Mrs. Thurston entertained with an attractive Thanksgiving dinner party Thursday. The house was prettily embellished with red berries, while the soft glow from the red candelabra used in the table appointments was another reminder that the holiday season with its riot of brilliant coloring is here. A delectable five-course menu was served the guests, who included Mr. and Mrs. D. T. Berry of Los Angeles, Mr. and Mrs. Neal McCarthy and Miss Loretta Young.

Miss Edith Alderman was a charming hostess recently at an informal party given a number of young friends. The guests were bidden to bring their sewing and the afternoon hours were pleasantly spent in doing little pieces of exquisite stitchery. Early in the evening a delectable supper was served, which was followed later by a few hours spent dancing. Miss Alderman's guests included Mrs. Riley Thompson, Mrs. Harry Weaver, Mrs. Frank Ford, Miss Margaret Wiggar, Miss Louise Sexton, Miss Herschel Feutz, Miss Josephine Dunbar, Miss Merle Turner and Miss Rowena Bullis.

Mr. and Mrs. Ralph Clapp and family, and Mr. and Mrs. W. A. Sipprell and family were among many taking advantage of the perfect weather Thanksgiving to enjoy a picnic. Griffith Park was the destination of this merry coterie of friends, who had a delightful outing among the many attractions offered the lovers of nature in this delightful retreat.

Mr. and Mrs. Harold Duckworth spent Thursday at Corona, attracted by the road races, going later to the Mission Inn at Riverside, where their Thanksgiving vacation was spent amid the charming environs of the delightful resort.

A "Dutch dinner," served cafeteria style, was the entertainment provided by Mr. and Mrs. Ralph B. Clapp for a number of friends bidden to spend Friday evening at their hospitable home in Hampton court. After supper, during which the fun waxed fast and furious, cards were introduced and the remainder of the evening spent enjoying this pleasant diversion. Mr. and Mrs. Clapp, who are among the most delightful entertainers of the social set, are planning a number of informal affairs to be given during the winter, Friday night's entertainment being the first of the series.

The home of Dr. and Mrs. J. M. Ford on South Wilson avenue was the scene of a pleasant dinner party Thursday when they entertained Mr. and Mrs. O. C. Ford, and their little daughter, Miss Margaret, of Hollywood. A delightful menu was served and a happy informal occasion enjoyed at the conclusion of the repast.

Monrovia.

MISS MAYME LIGGETT, a house guest at the Boge home on East Lime avenue, was given a very pleasant birthday surprise party on Tuesday evening. A merry crowd of Miss Liggett's young friends were the

Health and Strength for You!
Physical Culture in your own home for the delicate and refined. Results Guaranteed or no charge. Send card for appointment—1649 W. 12th. Phone 52655. PROF. BUTLER.

Three and One-Half Weeks Until Christmas

Furs For Gifts



Practical gifts will rule this Christmas as they have no Christmas before, and among them all, indications show that furs will be the leader.

This leading fur house is brimful of suggestions. The elaborateness and completeness of the display for Christmas has brought shoppers here from all over the Southwest. And the price is lower than anything heretofore quoted for first quality, reliable goods. Our own manufacturing furriers, and the buying of furs direct, makes this low price possible.

A small deposit and your selection will be held until Christmas. Call, if only to look at the garments which fashion insists upon this Christmas.

F. Obrikat Fur Co.
Leading Furriers,
Third and Hill.

Now for Dolls and Toys!



Our stock of Holiday Books for children represents the best obtainable.

Dolls and Toys of all kinds have been arriving steadily. Kewpie Dolls, Character Babies, Mary Janes in hand-made dresses and innumerable other types. Our finest Dolls always go quickly every year—many advantages in making selections NOW.

Xmas Embroidery

We have so many beautiful Centers, Scarfs, Pillows, Doilies, etc., that it would be impossible to describe them. Innumerable stamped pieces are ready for you to look over. Free lessons in embroidering, knitting and crocheting are given to purchasers.



Mary Jane

IF YOU are looking for a Boy's Coat in a tiny size, we can supply you. All sizes from 1 year up—beautifully made from the best materials.

OUR stock of Sweaters for children includes every wanted color, at $1.25 up. Some very pretty two-tone combinations.

Beeman & Hendee
351-353 SO. BROADWAY

Unusual Books For Christmas

We have made extra efforts this year to assemble the most unusual collection of volumes, large and small, from the world's best publishers.

The illustrations and bindings are nothing short of wonderful.

We cordially invite you to our restful Book Room where, without obligation to purchase, you may leisurely look through these beautiful productions.



MERICK REYNOLDS ART SHOP

Mr. Reynolds invites you and your children to the hour of story-telling which will be given in his Art Gallery by Mrs. Deborah Clark King, Saturday, December 5, from 3 until 4 o'clock.

Merick Reynolds
Numbers 839-841 Broadway

PURE FOOD PRODUCTS

MANUFACTURERS
of Supreme Quality Products
Use this Authoritative Emblem

It Guarantees

Watch for It.

It is the Buyer's Guide to Better Goods and Signifies Supreme Quality plus Honest Quantity in Package Products. They're Best by "Absopure Test."

AMERICAN ABSOPURE ASSOCIATION

QUALITY HOUSEHOLD PRODUCTS

SOCIETY.

invited guests, and a very enjoyable evening was spent in music and games. Refreshments were served and before the young lads and lassies said goodnight the guest of honor was presented with a gold bracelet, beautifully engraved. In addition to Miss Liggett and Mr. and Mrs. Boge, were Mr. and Mrs. Morris Gaver, Mr. and Mrs. Gilbert Carter, Alberta Green, Helen Boge, Lois Huffman, Verda Riley, Percie Rood, Myra Alt, Gladys Thomas, Ted Boge, Ralph Boge, Arden Knox, Victor Isaacs, Donald Bulger and Ransom Young.

Mrs. W. J. Bailey was hostess to the members of the Octo Club Tuesday afternoon at her home on North Primrose avenue. The afternoon was spent in sewing and auction bridge. At the close of the game delicious refreshments were served. The club members who enjoyed Mrs. Bailey's hospitality were Miss Helen Reed, Miss Anna Crews, Miss Laura Newcomb, Misses Pearl and Morgie Post, Mrs. Hugh Marshall, Mrs. Claud Chess, Mrs. Leslie Renaker was a guest of the club.

Mr. and Mrs. W. G. Barks entertained the Auction Bridge Club at their home on West Lime avenue on Wednesday evening. The living-rooms were made attractive with greenery and autumn flowers. Each month the member holding the highest score is given a novel. This month it was won by Mr. and Mrs. A. W. Hazen. The members of the club are Dr. and Mrs. M. J. Rose, Mr. and Mrs. Hugo Kruzsch, Mr. and Mrs. La Verne Watt, Mr. and Mrs. A. W. Hazen, Dr. and Mrs. Porter Carpenter. Miss Laura Newcomb was a guest of the club.

Mr. and Mrs. A. E. Montgomery entertained at a very prettily appointed dinner Saturday evening at their home on South California avenue. The guests that enjoyed the hospitality of Mr. and Mrs. Montgomery were Mr. John Bassett, Mr. and Mrs. Oliver Rawson, Mr. and Mrs. Harry Lathrop.

Mr. and Mrs. Richard Lyman are guests this week of their daughters, Mrs. J. E. McIntyre, Mrs. J. Madison Smith and Mrs. C. A. Bishop of Highway Square.

The J.O.C. class and the new members were entertained by Mrs. C. H. Anson with a sewing and "get acquainted" party at her home on South Myrtle avenue Friday afternoon. The guests spent a very pleasant afternoon in chatting and sewing.

Mrs. J. Madison Smith, Mrs. C. A. Bishop and Mrs. J. E. McIntyre were the hostesses of a Five Hundred party given at the home of Mrs. Bishop in Highway Square Friday. The rooms were beautifully decorated with asparagus plumosus and roses and the porch was converted into a card-room with ropes of smilax. Delicious refreshments were served at small tables at the close of the game. About sixty guests were present and enjoyed the hospitality of the hostesses.

Miss Dorothy Brown was hostess to an informal card party Friday afternoon at her home on Wild Rose avenue, in compliment to Mrs. Farley Laird, who returned to San Diego Saturday. Ferns and carnations decorated the living-rooms, and dainty refreshments were served. Mrs. Laird has been the guest of Mr. and Mrs. Willis Laird for several weeks.

Mrs. W. G. Walker, assisted by Mrs. Eugene Bosserdet, entertained with a children's party for her little daughter, Naomi, Friday afternoon at her home. Playing games was the diversion of the afternoon. Refreshments were served at a long table artistically decorated in pink and green. About thirty children were present.

Mrs. E. C. Geary, Sr., and Mrs. E. C. Geary, Jr., of Fargo, N. D., are the house guests of Mrs. E. L. Bush and Mrs. H. H. Bush of May avenue.

Mrs. W. L. Hodges gave a prettily-appointed luncheon Saturday at her home on Ocean View avenue. The table decoration was a beautiful cut-glass bowl filled with lavender lantana. Her guests were Mrs. G. C. Halsey, Mrs. A. G. Wessling, Mrs. Seamans, Miss Alexander and Mrs. Hutchinson and son of Los Angeles.

Miss Morgid Post entertained with an informal card party at her home on North Myrtle avenue on Saturday evening. The living-rooms were decorated with autumn flowers and delicious refreshments were served at the close of the game.

—o—

Tropico.

A VERY merry and happy gathering of relatives and old-time friends of Mr. and Mrs. Charles L. Peckham, assembled at the home of Mrs. Peckham's parents, Mr. and Mrs. Cornelius C. Chandler, on West Cypress avenue, Saturday evening and assisted in the twenty-fifth wedding celebration of Mr. and Mrs. Peckham. The Chandler residence was a veritable bower of beauty and fragrance, the color scheme being white and green throughout.

Large Japanese baskets of great white shaggy chrysanthemums greeted one upon entering the hospitable home of Mr. and Mrs. Chandler. The music-room was fragrant with the spicy odor of many white carnations. Garlands of smilax were effectively arranged with these fragrant blossoms. In the parlor the effect of the same flower and green garlands was most pleasing. The artistic decoration in the dining-room suggested a scene of twenty-five years ago, when Mr. Charles L. Peckham and Miss Lillian L. Chandler plighted their troth. The dining table was centered with a large bowl overflowing with white carnations and ferns. Four tall candelabra, supporting shaded tapers were arranged at the corners of the table. Clusters of white carnations and ferns, knotted with white tulle, added to the decorations. The mantel was banked in ferns and the same white spicy blossoms, while seven candles were effectively arranged among the ferns. There were many very pleasant features connected with this happy celebration that could not be met elsewhere and rarely ever in any other family. The ceremony twenty-five years ago was at the home of the bride's parents, Mr. and Mrs. C. C. Chandler, in one of the more pretentious mansions on fashionable Wabash avenue, Chicago. As the years grew apace Mr. and Mrs. Chandler removed to California, and here in this genial clime they established their roof tree. Their six children, all married and with families, coming here also. Less than a decade ago Mr. and Mrs. Chandler celebrated their golden wedding anniversary, and Saturday evening Mr. and Mrs. Peckham stood in the same room and under a canopy of flowers and greenery they plighted again their troth, where Mrs. Peckham's parents had stood eight years ago and repeated their vows at their golden wedding ceremony. In the music-room, seated at the pipe organ, Mr. A. R. Chappell, organist at St. Mark's Episcopal Church of Glendale, rendered a musical programme preceding the ceremony. Miss Mattie Belle Provolt, soprano, sang in her sweet clear voice "Sunrise," after which Mr. Chappell began softly the strains of Mendelssohn's "Wedding March." All turned when handsome Charley Peckham marched into the music-room and advanced to the imaginary chancel rail. Mrs. C. C. Chandler, his mother-in-law, was waiting there with Rev. C. Irving Mills, rector of St. Mark's Church, who later read the lines. Slowly, and with stately mein, advanced Mrs. Edward H. Weston, in a gown of white with lace trammings. Mrs. Weston carried a large rose, amid the petals of which lay a gold wedding ring, which many years ago, Mr. Peckham's mother had received upon her wedding day, and which Mr. Peckham bestowed upon his bride twenty-five years ago. With Mrs. Weston came Mrs. McNaughton Barnes in a blue gown, and carrying the bride's bouquet, which was a graceful arrangement of many pink Cecile Brunner rosebuds. Twenty-five years ago when these two charming matrons were little blue-eyed school girls, and Mrs. Weston was Flo Chandler, youngest sister of Mrs. Peckham, and Mrs. Barnes was Jessie Chandler, niece of Mrs. Peckham, they assisted at the wedding ceremony then, Mrs. Weston as ring-bearer and Mrs. Barnes as flower girl. When all these smiling attendants had assumed their places, Mrs. Peckham came leaning on the arm of her father, C. C. Chandler. It was indeed a pretty scene and one that will long be remembered by all the guests. The years have dealt most kindly with Mrs. Peckham, and she looked quite youthful and handsome as she entered upon the arm of her no less handsome silver-haired father. The lines that were read by Rev. Mills were mingled with a touch of humor, and through them just a wee bit of a pathetic strain, just like a chord of sweet, though sad music. Congratulations were showered upon Mr. and Mrs. Peckham by the many guests who have known and loved them these many years. A number of the guests at Saturday night's celebration were also present when the the nuptials were celebrated a quarter of a century ago. Mrs. Peckham wore a blue satin gown, which was embellished with the same beautiful pearl trimmings that adorned her bridal robes twenty-five years ago. She wore a slender gold chain with a pendant of Bohemian garnets, a gift from her mother upon her wedding day. Following the reception, a musical programme was rendered. Mrs. W. H. Crawford, in her rich contralto, sang "God Make Me Thine." Mr. Chappell rendered a number of organ selections. One delightful feature of the musical numbers was the vocal solo which Mrs. Peckham rendered, one that Mr. Peckham composed two decades ago. Mr. Peckham also rendered several of his own compositions, one of which was "The Bugler's March." Mrs. Eustace Benton Moore gave several of her amusing child dialect readings. A dainty buffet two-course luncheon was served by Misses Frances and Gladys Peckham, daughters of the bride and groom; Miss Emily Ellias, niece, and Miss Lu Miss Barnes, grand-niece.

As a happy finale to this joyous occasion, all guests joined in singing "Auld Lang Syne."

—o—

Glendale.

THE home of Mrs. Frederick Baker, No. 109 North Maryland avenue, Wednesday afternoon, was the scene of a delightful informal social time, the net proceeds of which materially increased the clubhouse fund. The house was fragrant with mignonette and rose geranium. Mrs. Mattison B. Jones, as Harriet Beecher Stowe, was gowned in an exquisite costume made by a famous costumer in New York over fifty years ago, for the trousseau of a southern belle, the quaintness and beauty of which was much admired. Mrs. O. W. Harr, as Dollie Madison, the White House bride, entered to the strains of Lohengrin's "Wedding March," attired in a beautiful wedding gown of 1862, with its wonderfully-made hoops. Mmes. E. D. Yard, H. H. Martin and A. L. Weaver, as negro mammies, furnished much amusement. But the real treat of the afternoon was the programme given by some of the best Glendale talent. "The Trouble With Rastus," "The Conquered Coquette," by Dunbar, and "Confused," the readings by Miss Bertha Lee Jackson in her inimitable dialect, were well received. Mrs. George Melford, whose voice is one of rare beauty, delighted the guests with her sweet, plaintive dialect melodies, and generous encores. Mrs. Melford was ably accompanied by Mrs. C. E. Anderson. The popular and southern piano music played by Miss Alice Patterson throughout the afternoon added much to the pleasure of the guests. Delicious refreshments terminated an enjoyable afternoon, and the guests departed anticipating the second of the series of these social events, which will be held at the home of Mrs. Clinton Boothe, No. 1223 Lomita avenue, on Wednesday afternoon, December 2.

Miss Wanda Billington of No. 1227 West Chestnut street entertained informally at her home on Wednesday evening in honor of Miss Irene Schraader of Los Angeles. Dancing and card playing furnished amusement for the evening, and light refreshments were served. The guests included Miss Edna Lawson and Miss May Lawson, Miss Francella Billington, Dr. Faye Stone, W. R. Bancroft, Ralph Newcomb, Duke Belmont and Lamar Johnstone.

Mr. and Mrs. E. V. Philp were host and hostess at their home on Orange street Sunday at a most happy family reunion, when the brothers and sisters of Mrs. Philp met for their fourth annual reunion. This family consists of Mr. David Mitchell, Miss Agnes Mitchell, Mrs. Joseph Klee and Mrs. Philp. The living-room and den were decorated with many beautiful and fragrant flowers, while the dining-room was brightened by scarlet geraniums and fern. The place cards were clever arrangements, protruding from the shell of an English walnut. On the reverse were conundrums which caused much merriment, the answers being safely concealed within the shells. After a most delightful day it was decided to hold the next family reunion at the home of Mrs. Joseph Klee and Mrs. M. R. Brown of Buena Park. Those who celebrated this annual event were Mr. and Mrs. David Mitchell, Sr., Mr. and Mrs. David Mitchell, Jr., Miss Phyliss and Master David Mitchell, Miss Annabelle Mitchell, Messrs. Van and Emmett Mitchell of Boyle Heights, Mr. and Mrs. Joseph Klee and Miss Agnes Mitchell of Buena Park, Mr. and Mrs. Robert I. Brown and Miss Isabel Brown of Santa Ana, Mr. and Mrs. James G. Philp of Los Angeles and T. V. Philp.

There was a large and happy gathering of the Richardson family at Griffith Park Thursday, where they enjoyed their Thanksgiving dinner, picnic style. One of the long tables in the park was carefully laid and decorated in flags and chrysanthemums. Turkey, mince and pumpkin pies and all of the regular Thanksgiving "fixings" with many more were served. Those who enjoyed this delightful picnic in historic Griffith Park were Mr. and Mrs. O. S. Richardson and Miss Grace Richardson, Mr. and Mrs. W. C. B. Richardson and children, Alexander and James; Mr. and Mrs. R. W. Richardson, son and daughter, Everett and Birdie; Mrs. Alexander Zeese and Miss Emilie Zeese, Mr. and Mrs. Frank Richardson and Frank Richardson, Jr.

Mr. and Mrs. E. A. Carvel of No. 1454 Oak street entertained with a dinner party at their home Sunday evening. The table was tastefully decorated with carnations and ferns. Places were marked for Mr. and Mrs. G. S. Westlake, Mr. and Mrs. O. Earl Clements, Mr. and Mrs. Clyde Emde of Muncie, Ind. It was a very pleasant gathering, as the four families had formerly resided as neighbors in Muncie, and many memories were revived.

Mr. and Mrs. Stanley C. Lowry of No. 1473 Myrtle street entertained at dancing Saturday evening at their home. The house was tastefully decorated in purple and gold, many chrysanthemums being used to good advantage. The guests included Mr. and Mrs. Edward Waymon, Mr. and Mrs. Sid Koster of Los Angeles, Mr. and Mrs. Bert Ward, Mr. and Mrs. Paul Mertens, Mr. and Mrs. Fred McClasky, Mrs. D. H. Elrod and Mr. Fred Provolt.

The Men's Club gave its third card party at the home of Jesse Flower, on South Adams street, Thursday evening. Those attending this delightful social function were Mr. and Mrs. J. B. Worley, Mr. and Mrs. R. C. Seubert, Mr. and Mrs. W. R. Foss, Mr. and Mrs. T. S. Provolt, Mr. and Mrs. J. R. Flower, Mr. and Mrs. H. H. Faries, Misses Wade, Anna McIntyre, Reace, Pert, Mattie Belle Provolt, Flower, Jessie Provolt and Mrs. Belgardo, Messrs. D. C. Eames, W. E. Badger, F. R. Flower, D. F. Woodward, S. A. Reace and Dr. Mills.

Among the many delightful affairs of recent date in this city was the dancing and card party given at the home of Mr. and Mrs. T. J. Keleher, on North Louise street. The parlors in the Keleher home were transformed into a setting of golden blossoms, with background of greenery. The mantel was banked with golden glow and chrysanthemums festooned with ferns, smilax, green and yellow tulle, while great clusters of huge golden chrysanthemums nodded from wall baskets and vases. The chandeliers were trimmed with smilax, green and yellow tulle. Among the Los Angeles guests were Mr. and Mrs. W. Labrey, Mr. and Mrs. M. Mancha, Miss Ida Jordan, Mrs. K. Hunt, Mr. F. Frankenstein, Mr. B. Allen, Mr. J. Boylan, Mr. H. Campbell, Mr. and Mrs. N. Pack, Mr. and Mrs. J. Reynolds and Miss A. Marrian. The Glendale guests numbered Mr. and Mrs. C. B. Wilde, Mr. and Mrs. H. H. Faries, Mr. and Mrs. Luther Brown, Mr. and Mrs. Leroy Harrod, Mr. and Mrs. Frank Richardson, Mr. and Mrs. W. Shickler, Mr. and Mrs. Homer Lockwood, Mr. and Mrs. W. B. Kelley, Dr. and Mrs. M. R. Bachman, Mr. and Mrs. George Melford, Miss H. Baird, Miss Vera Engelhart, Mr. S. M. Clark, Mr. Leroy Bachmann and Mr. Frank Ladell.

—o—

San Gabriel.

THE attractive home of Mr. and Mrs. Earl S. Wakeman was the scene of a small but charming dinner party on Thanksgiving Day. Prettily adorned with cut flowers and greens a festive air greeted the guests who enjoyed a delightful day in the hospitable environment of the Wakeman home. A pleasing Thanksgiving collation was served, covers being laid for six. The guests specially honored were Mr. and Mrs. Marsh Morris of Los Angeles and their daughter, Miss Marjorie. On December 7, the Wakeman home will be thrown open to the members of the San Gabriel Parent-Teachers' Association, who will enjoy a merry party and elaborate musical programme which is being prepared, to be followed with the dispensing of refreshments. This will be the first party of the kind ever given since the beginning of the organization.

Mr. and Mrs. I. E. Ingraham entertained a few friends at a unique affair recently in recognition of Mr. Ingraham's birthday. An elaborate menu was served in the midst of pleasing decorations of cut flowers and greenery. A feature of the occasion was that the birthdays of Mrs. Paul Powell and Miss Eunice Goodhue occurred on the same day as Mr. Ingraham's. Among those present were Mr. and Mrs. P. Powell, Dr. T. L. Lorgeer and Miss Eunice Goodhue.

The younger society element of this vicinity are extending hearty congratulations to Harry V. Slack, youngest son of Mr. and Mrs. William Slack of Carmelita and San Marco streets, on his marriage in San Bernardino early in the week to Miss Estelle Lyons, one of the most popular of the younger set. Avoiding old shoes and rice, the happy young couple slipped away in complete possession of their secret until after the ceremony had been performed at the Pioneer Log Cabin near San Bernardino by Rev. Mark D. Shaw, pastor of the First Baptist Church of that city. On Thanksgiving Day the bride and groom were the guests of honor at an elaborate dinner at the home of Mr. Slack's parents. Mr. Slack is in business in this city and the future home of the young folks will be in this vicinity.

Mrs. Jeanette Taylor and her mother, Mrs. Ida Whitbeck, entertained a small coterie of friends delightfully Thanksgiving Day at their charming bungalow home on Rose road. Mrs. Taylor is one of the most vivacious and popular young hostesses and a delightful time was had by the guests of the day, among whom were Rev. John Allen, Mrs. Josephine Daniels of Los Angeles and Mrs. Anna Fuller Russell of San Marco street.

Society is on the qui vive regarding the bazaar and dinners to be given by the ladies of the First Methodist Church in Johnson's Hall on Friday and Saturday, December 4 and 5. Already the hall is being transformed into a verdant bower in its trimmings of red and green indicative of the approach of Yuletide. Friday night a chicken supper will be served and Saturday night a genuine Spanish supper will be provided for the many guests who are expected. The ladies back of the project have been at work for many weeks in preparation of the event, which is the most talked-of fete of the vicinity at the present time. An auto excursion into the country is one of the pleasures provided for the out-of-town guests.

—o—

Whittier.

AMONG the pleasant social events of the week none was of more interest than the social evening enjoyed by the members of the Pastoral Union at the home of Dr. and Mrs. L. M. Green Tuesday evening. The clerical gentlemen were the guests of their president, Rev. H. E. McGrew, and Dr. and Mrs. Green.

Dr. and Mrs. H. E. Bogue of North Friends avenue were hosts to a large party of friends at dinner Thanksgiving Day.

Miss Bertha Hoskins, a Whittier young lady of many friends and much charm, is spending a two-weeks' holiday vacation with her parents here. Miss Hoskins is a teacher in the Imperial Valley.

Mr. and Mrs. J. Howard Johnson of East Philadelphia street were among those who entertained elaborately Thanksgiving Day. Those who gathered at the hospitable home for noon dinner were members of the family and friends of the olden days at Oskaloosa, Iowa. Covers were laid for Mr. and Mrs. A. C. Johnson, Miss Anna Harrison, Mrs. Naomi Jay, Rev. and Mrs. Henry Edwin McGrew and daughter, Miss Marion McGrew, Mr. and Mrs. Milo Junt, and son Wendell, all of Whittier; and Mr. and Mrs. S. S. Myrick and three children of Los Angeles, and the host and hostess.

Prof. and Mrs. O. C. Albertson enjoyed the week-end at Newport Beach. Sunday-school workers of the city enjoyed a supper and social at Plymouth Hall, Monday evening, in connection with the Whittier district Sunday-school conference. Prof. Lyman J. Muchmore presided as toastmaster, and brief addresses were made by S. L. Gross, Mrs. A. C. Johnson, Mrs. J. H. Douglas, Claude Sams and F. B. Josselyn. Supper was served by the ladies of Plymouth church.

Mr. and Mrs. Howard E. Ware of Marshltown, Iowa, will arrive Saturday for a winter's visit with friends here. They have many personal friends among the Iowa colony, as both are old students at Penn College, Oskaloosa, Iowa.

J. F. Beeson of Sisquoe, Santa Barbara county, was a guest of Mr. and Mrs. O. W. Maulsby over Thanksgiving.

The Eastern Ohio Association held their picnic and reunion at the Friends Church on Thursday. A big dinner was a feature of the affair.

Mr. and Mrs. Evert Hinshaw returned Tuesday from an extended motor trip to San Diego and other southern points.

Walter Bennett of the United States torpedo boat Truxton was a Sunday visitor with his parents, Mr. and Mrs. W. W. Bennett.

The household section of the Woman's Club met at the clubhouse Tuesday afternoon and listened to a reading by Mrs. A. G. Maple. Hostesses for the afternoon were Mmes. Kate Lindley, George Wanberg and Frank Owens.

Miss Ethel Capps was the recipient of a pleasant surprise Monday evening, when about twenty of her friends came in suddenly to spend the evening. Music, games and refreshments were the order of the evening.

Miss Alma Swain was the charming hostess to her Sunday-school class at the home of her mother, Mrs. Kittie G. Swain, No. 419 North Milton avenue, Monday evening. Ukulele music, a chafing-dish supper and a marshmallow roast combined to make the evening one of pleasure.

Miss Louise Hoffman of Los Angeles and Miss Gene Thompson of Pomona were week-end guests of Miss Mildred Albertson of North Painter avenue.

Miss Jessie Way entertained at her home Saturday as a prenuptial courtesy to Miss Ruth Fittman, who is to become the bride of Meriam Coman of Oxnard in December.

The graded Sunday-school union gave a dinner Thanksgiving Day to a large number of girls in the social rooms of the Methodist Church.

Mr. and Mrs. Fred S. Wood and Mr. and Mrs. Fred Neushutz moved to their new home in East Whittier this week.

Rev. and Mrs. T. H. Woodward are enjoying a motor trip to Elsinore.

—o—

Pomona.

ONE of the prettiest home weddings solemnized here this year was that of Miss Hazel Lathrop, daughter of Mr. and Mrs. George A. Lathrop, and Charles W. Allison of Indianapolis, which occurred at the home of the bride's parents at Holt avenue and Main street on Thanksgiving night. The floral decorations of the rooms, entirely in charge of James Bichowsky, recently graduated from a decorative school in New York, were elaborate. Huge yellow and white chrysanthemums and a profusion of canyon brakes were artistically arranged in the halls and reception-rooms. The bridal couple stood in a floral bower, upon a rug of chrysanthemums, and under a wedding bell of orange blossoms. The ceremony was pronounced by Rev. Clarence Spaulding of Pasadena. The little flower girl was Elizabeth Zilles, who scattered rose petals in the pathway of the bridal party. Miss Margaret Dilis was bridesmaid and Frank Lathrop, brother of the bride, acted as groomsman. Vocal music was rendered by Miss Susan Darlington Pierce during the wedding. A buffet supper was served, following the ceremony, and after congratulations the bride and groom left for a honeymoon trip. They will return later and remain here until after Christmas, when they will leave for their future home in Indianapolis. The bride is a graduate of the local High School and popular in a large circle of friends.

—o—

Orange.

A GROUP of ladies associated closely in the work of the First Mehtodist Church recently had an all-day outing at the country home of Mr. and Mrs. Thornburg at Olive. The trip to and from the attractive ranch home was made by automobile and the pleasant spinning over the good roads was not the least delightful part of the day. Needlework and out-of-door pleasures were enjoyed at the Thornburgs, and a most tempting midday dinner was spread for the guests by the hospitable hostess. The courtesies showered on the visitors came in for a large measure of appreciation. The ladies from Orange were Mrs. Mary E. Hoffman, Mrs. E. Rice, Mrs. F. E. Vay Way, Mrs. E. Coate, Mrs. H. A. Bennett, Mrs. Jane Mather, Mrs. C. Bally, Mrs. M. O. Coleman, Mrs. P. E. Parsons, Mrs. Todhunter, Mrs. Stinson, Mrs. Houghtaling, Mrs. Clapp, Mrs. Simmons, Mrs. Harrod, Mrs. Wood, Mrs. Whitsell, Miss Beulah Whitsell, Mrs. Kauffman, Mrs. Thornburg and daughter, Mabel.

Mrs. Herbert Livingstone was hostess recently at an unusually delightful affair which was in the nature of a shower for Miss Alma Hughes, who will be a December bride. The guests of the afternoon were the members of the Modern Priscillas, all of whom are much interested in the prospective bride. Tasteful decorations of roses and smilax made the home attractive and the afternoon was sped with conversation, music and the bestowal of gifts. A luncheon concluded the pretty event, the serving of delicious viands to the service being in cafeteria style. The guests were Miss Alma Hughes, Mrs. Myrtle Holditch, Mrs. Ross Wallace of Hemet, Mrs. Ethel Rose of Elsinore, Miss Elizabeth Lee, Miss Grace Smith of San Juan Capistrano, Mrs Clara DeLong, Mrs. J. C. Hall, Mrs. Theo. Bratch, Mrs. C. J. Hall, Mrs Madge Hughes, Miss Ruth Hall and Marjorie Lucas and Mrs. Mary Lucas.

With beautiful holly of ferns brightening each corner of the Buckridge home, 437 North Lemon street, the ladies were inviting for the all-day meeting, whom Mrs. Buckridge and Mrs. E. Stokes recently entertained at a tastefully appointed mid-day with appetizing menu had in charge Mr. and Mrs. E. L. Cass, Mrs. A. A. Harris, Mr. and Mrs. Wedge, Mr. and Mrs. J. R. Mr. and Mrs. W. E. Starke, Mrs. Samuel Buckridge. Jonquils and smilax were the flowers adorning the table. The ladies of the party the afternoon following with work and animated conversation while the gentlemen returned to their business pursuits. During the noon the ladies organized themselves into a club with the name of "J. C. E." as its title.

The recent election of Miss Harbour, daughter of Cyrus Harbour of this city, to membership in the Laurel Embroidery Club was justly entertained at the home of Mrs. H. Edrington on West Benita. On Tuesday afternoon, an attractive two-course collation being served guests, who spent a happy social time in the attractively-decorated home with their needlework. Those favoring themselves of Mrs. Edrington's gracious hospitality were Mrs. Frisbie, Mrs. E. C. Thomas, Mrs. Carlton Gatton, Mrs. W. C. Dobbs, Mrs. B. A. Stafford, Mrs. John Mrs. M. J. Coffin, Mrs. J. C. Mrs. John E. Hill and Mrs. Collins.

One of the most pleasurable events of the week occurred Tuesday, when many friends of Mrs. Sarah Budd, one of the best-known and beloved residents of Azusa, repaired to the congratulations and loving cup of her friends in recognition of her eightieth birthday anniversary. Bidworth's home is with her son and daughter, Mr. and Mrs. Walter Bidworth, who had attractively polished their home with cut flowers and greens in celebration of the fete occasion.

Mr. and Mrs. J. T. Lindley and their son enjoyed Thanksgiving at the home where they were the guests of Mr. and Mrs. Lindley's sister, Mrs. J. McNeill.

Monica.

COMPLIMENTARY to Mrs. S. W. Macrcklein of Oaks, N. D., who is spending the winter in Santa Monica, her sister, Mrs. H. P. Boardman, recently entertained with a delightful function, one of a series, at the home on Washington avenue. Luncheon was followed by auction, covers were laid for Mesdames C. D. Franklin, J. Waddell, Ed Dales, John R. M. Miller, R. C. Silvernale, C. Bundy, E. P. Nittinger, C. B. Kelsey, G. W. Irwin, E. J. Engelhardt, A. E. Jackson, the honored guestess, Mrs. L. W. Irwin will entertain for Mrs. Macrcklein in an affair at her home in San Pedro this week.

Mr. and Mrs. Carl F. Schader spent the week in El Centro and also passed a few days at Calipatria, enjoying the desert outing.

Miss Grace Yeaton, daughter of Mr. and Mrs. A. B. Yeaton of Twenty-fourth street, Santa Monica, and Albert Teague, son of Mr. and Mrs. Charles F. George, and son of Mr. and Mrs. E. A. Spencer, of Sawtelle, will be married at the Christian Church, Rev. Mr. Vail officiating. A reception at the Yeaton home will follow. Miss Yeaton will be given away by her father and attended by her sister, Miss Fred Doan, who is herself a bride. The groomsman will be Paul Teague, brother of the groom. The happy couple will make their home at Sawtelle.

Mr. and Mrs. Alan W. Johnson of Monroe, Kolb and Burnett, well known Santa Monica residents, are interesting visitors in Santa Monica, guests at the home of Mrs. Johnson's sister, Mrs. John B. Weller in Los Angeles.

Mr. and Mrs. H. S. Gilman's home was a Yama Yama ball at the home of Mr. and Mrs. Herbert A. Montgomery, No. 2327 West Twenty-third street, Los Angeles, Tuesday evening.

Mr. and Mrs. L. M. Tyler, of Santa Monica, will be given for the month in Los Angeles.

Monday evening Mr. and Mrs. Billheimer attended a reception and banquet at Los Angeles in honor of Rev. F. W. Summer pastor of First Congregational Church of Los Angeles, but now pastor of the Redondo Beach Baptist Church, and wife, who left for Cincinnati, O., where Mr. Summer is president of the Home Missionary Society.

Mr. and Mrs. G. F. Peach, who are entertaining Mr. Peach's father, Mr. Creighton of Ottawa, Ont., have arrived Tuesday and will spend the winter here.

Thursday evening Mr. and Mrs. W. Hart and Mr. and Mrs. Taylor attended the Coronado Beach Hotel on that date being the guests of Mr. Hart secured the guests.

Guests at the home of Mr. and Mrs. J. M. Whitsel were Mr. and Mrs. H. Cushman of Orange, Mrs. Cushman's sister, who is a visitor from Colorado.

Mr. and Mrs. J. G. Hamilton of the Coronado races Thursday, which they ate Thanksgiving at a family reunion held at the home of Mrs. Lussier's brother-in-law, in Los Angeles.

An annual reunion of the families of Miss and Mrs. Dimas, Kinney of Pasadena, Los Angeles and Downey, Los Angeles, was held Thursday at Park, Pomona. The host and hostess, Mr. and Mrs. C. D. Kinney, entertained at Thanksgiving dinner at Fairbank's ranch, Mrs. Kinney's husband and children, Mr. and Mrs. Barbara; cousins, Mr. and Mrs. Hall of Hollywood, and Mr. and Mrs. Higgins and daughter of Pomona.

Mr. and Mrs. Floyd Hutt and baby were guests of Mr. and Mrs. Hutt at Lordsburg, N. M.

Azusa.

MR. AND MRS. [illegible] TENS, assisted by Miss Grace, entertained thirty friends at a dinner Thursday. The home was prettily embellished for the occasion with cut flowers and greens and afforded a most attractive setting for the delectable menu served and thoroughly enjoyed by the following guests: Mr. and Mrs. [illegible] and family, Rev. and Mrs. [illegible] and family, Mr. and Mrs. [illegible] and family, Mr. and Mrs. [illegible] man and family, Mr. and Mrs. Harker.

One of the most delightful courtesies was tendered Miss Ruth Hall by a coterie of friends Wednesday evening, the occasion being a surprise party in honor of her twenty-first birthday. The young people

O Lovely Gift and from BROCK & COMPANY!



The name Brock & Company on a gift package is always significant of the highest quality and character.

Our showing of gift merchandise this season is more varied—more extensive—more interesting than at any time in our previous history.

We invite you to come here for suggestions, assuring you that you will find an exhibit of distinguished merchandise without a counterpart in the Southwest.

Gifts for Ladies

The following unusual pieces are typical of hundreds in our Gold Jewelry Department.

Short Hat Pins

—the most popular gift for ladies; shown in exclusive designs. The price a feature.

New Braid Pins

—or Coronette pins; very exclusive and most appropriate for gifts.

Circle Brooches

—shown from the attractive plain designs to the fancy jewel set. These are especially nice for gifts.

Brooches and Pendants

—in the new green gold these are new and shown in wide variety at modest prices.

New Flexible Bracelet

—in 14 Karat gold, plain and jewel-set. A very handsome bracelet shown only by Brock & Company.

Gothic Wrist Mesh Purse

—One of the famous new May creations; very smart and exclusive.

Lorgnons

—in 14 karat gold and platinum; also handsome jewel-set with chains to match.

Gifts of Gold for Gentlemen

—It is not difficult to find the desired present for men in Brock & Company's gold jewelry department.

Man's Gold Pencil

—a practical pencil he will use; not an ornament. Made exclusively for Brock & Company. The price is a most interesting feature.

14-Karat Gold Belts

—unusual showing of special belts with 14 karat gold buckles. Moderately priced. A gift always appreciated.

14-Karat Gold Knives

—three special designs; very attractive and at special prices; also special patterns in platinum and gold knives.

Tie Clasps in 14-Karat Gold

—extensive line in plain and fancy decorated clasps made especially for us. Price comparison invited.

Cigarette Holders and Cigarette Pipes

—very smart new shapes in real rock amber; also in amber and briar combination, and in amber and Meerschaum.

—These cigarette pipes shown but in a very few places in this country.

Hundreds of clever and distinctive gift suggestions shown in our sterling silver novelty department for as little as a dollar or two up to five and ten dollars.

Brock & Company

THE HOUSE OF PERFECT DIAMONDS

437–441 BROADWAY

shower for Miss Alma Hughes, who will be a December bride. The guests of the afternoon were the members of the Modern Priscillas, all of whom are much interested in the prospective bride. Tasteful decorations of pink roses and smilax made the house most attractive and the afternoon was sped with conversation, needlework and the bestowal of gifts. A hospitable conclusion for the pretty event was the serving of delicious things to eat, the service being in cafeteria style. The guests were Miss Alma Hughes, Mrs. Myrtle Holditch, Mrs. Queen Wallace of Hemet, Mrs. Ethel Robb of Elsinore, Miss Elizabeth Lee, Miss Grace Smith of San Juan Capistrano, Mrs Clara DeLong, Mrs. J. C. Stetson, Mrs. Theo. Bratch, Mrs. C. J. Perry, Mrs Madge Hughes, Miss Hasty, Miss Marjorie Lucas and Mrs. May Hise.

With beautiful holly and sprays of ferns brightening nook and corner of the Buckridge home at 437 North Lemon street, the parents were inviting for the all-day event whom Mrs. Buckridge and Mrs. E. E. Stokes recently entertained. The tastefully appointed mid-day dinner with appetizing menu had places for Mr. and Mrs. E. L. Camp, Mr. and Mrs. A. A. Harris, Mr. and Mrs. Wedge, Mr. and Mrs. J. R. Kemp, Mr. and Mrs. W. E. Storke, Mr. and Mrs. Samuel Buckridge. Roses and smilax were the flowers adorning the table. The ladies of the party spent the afternoon following with fancy work and animated conversation, while the gentlemen returned to their business pursuits. During the afternoon the ladies organized themselves into a club with the mystic initials "J. C. E." as its title.

The recent election of Miss [illegible] Harbour, daughter of Cyrus Harbour of this city, to membership in Phi Bet Kappa from Stanford University is felt to be an honor to Orange.

Garden Grove.

MR. AND MRS. E. MORRILL were host and hostess at a dinner given recently for a number of young men and women of the Messrs. Homer Watson and Dewey Ward of Los Angeles, students of the University of Southern California. Those asked to be dinner guests were the Los Angeles visitors are Wayne Holt, Emmett Smith, Miss Laura Brown, Miss Laura Morrill and Miss Morrill. Decorations of the season were used in the house and in adorning the table, and a delightful time was enjoyed.

An energetic girls' club, known as the C. H. C. Club, is contemplating the erection of clubrooms, having succeeded in accumulating a generous sum in their treasury through the medium of amateur plays, dues, parties and other means. The president of this enterprising society, which includes well-known young women of Garden Grove, is Miss Mildred Harper, with Miss Gertrude Hogan as vice-president, Helen Clark secretary, and Miss Georgiana Tennant, treasurer. Other members are Miss Clara Steele, Miss Vada Ford, Miss Mina Harper, Miss Bessie Ryan and Miss Connie Seaman.

San Dimas.

THE San Dimas Study Club held an interesting meeting Monday afternoon at the home of Mrs. E. Calkins. The subject was "The Art, Litterature and Music of Spain." The meeting was conducted by Mrs. S. Tillman and a special feature was the discussion by Miss Hawks of the general subject of Spanish art, a very entertaining section of the lesson was devoted to the folk lore of the Spanish people, and another was the concluding musical programme, wherein some Spanish songs and compositions were rendered. The next meeting will be held at the home of Mrs. Hart, with Mrs. Lucien S. Taylor leading.

At the last meeting of the Wednesday Afternoon Club it was decided that three open meetings would be held during the ensuing year. One will be in January with Mrs. Teague, one in March with Mrs. F. George, and one in May with Mrs. E. A. Spencer. The next regular meeting of the club will be at the home of Mrs. H. E. Walker on December 2.

The Entre Nous Club was delightfully entertained Tuesday by Mrs. L. Burditt. There was a good attendance and a pleasant afternoon was passed. The guests were Mrs. Monroe, Kolb and Burditt of Pomona. The next meeting will be two weeks hence at the home of Mrs. George Weller in Los Angeles.

Mr. and Mrs. H. S. Gilman entertained a family reunion in Pasadena Thursday with Mrs. Gilman's relatives, Mrs. G. W. Hosford's mother, Mrs. Montgomery Wisner, and step-daughter-in-law, Mrs. L. M. Tyler, will visit a month in Los Angeles.

Monday evening Mr. and Mrs. J. Billheimer attended a farewell reception and banquet at Los Angeles in honor of Rev. F. M. Burdon, former pastor of First Christian Church of Los Angeles, but now pastor of Redshire Baptist Church, who is leaving for Cincinnati, O., where he will be president of the Home Christian Missionary Society.

Mr. and Mrs. G. F. Platt are entertaining Mr. Platt's sister, Mrs. Creighton of Ottawa, Can., who arrived Tuesday and will spend the winter here.

Thursday evening Mr. and Mrs. L. E. W. Hart and Mr. and Mrs. Taylor attended the Covina Country Club, that date being ladies' night. Hart secured the gentleman's prize.

Guests at the home of Mr. and Mrs. J. M. Whitsel were Mr. and Mrs. H. Cushman of Covina and Mrs. Cushman's sister, who is visiting from Colorado.

Mr. and Mrs. J. O. Lussier motored to the Corona races Thursday, after which they ate Thanksgiving dinner at a family reunion held at the home of Mrs. Lussier's brother, C. Goodwin, in Los Angeles.

An annual reunion composed of the families of Mintz and Harrison of Pomona, Kinney of Pomona, Deacon and Hart of Los Angeles, and Deacon and Hart of Park, Pomona, Thursday.

Mr. and Mrs. C. D. Fairbank entertained at Thanksgiving dinner Mr. and Mrs. Fairbank's sister, Mrs. Cole, her husband and children of Santa Barbara; cousins, Mr. and Mrs. Hart of Hollywood, and Mr. and Mrs. Huggins and daughter of Tropico.

Mr. and Mrs. Floyd [illegible] baby were guests of Mr. and Mrs. Hutt at Lordsburg, Thursday.

Azusa.

MR. AND MRS. G. [illegible] TENS, assisted by their daughter, Miss Grace, entertained about thirty friends at an elaborate dinner Thursday. The house had been tastefully embellished for the occasion with cut flowers and greenery, and presented a most attractive appearance. The delectable menu was prepared by Mrs. Stephens and thoroughly enjoyed by the following guests: Mr. and Mrs. [illegible] ing guests: Mr. and Mrs. [illegible] and family, Rev. and Mrs. [illegible] and family, Mr. and Mrs. [illegible] and family, Mr. and Mrs. [illegible] man and family and Mrs. Harker.

One of the merriest of the [illegible] ties was tendered to Fred [illegible] a coterie of friends during the evening, the occasion being [illegible] his twenty-first birthday anniversary. The young man was [illegible]

SOCIETY.

the Blue Gum Grove, where a picnic had been arranged. The beauty of the grove had whetted the appetite of the party and the tempting picnic meal served by the young ladies of the party received hearty appreciation. The honored guest was considerably warmly by his friends on the occasion of his majority before the close of the evening's fun, which was a delightful trip home in the moonlight, songs and music being indulged in on the way.

Mrs. Don Petty was the gracious hostess at the meeting of the Emerson Club Wednesday, a delicious three-course luncheon being a feature of the occasion. There was a large number of club members present, which was augmented by the presence of the following guests: Mrs. C. W. Hall, Mrs. F. S. Hayden, Mrs. R. J. Hayden, Mrs. J. C. Twitchell, Miss Ethel Blakeneship, Mrs. Will Nichoff of Ontario, L. J. Goff and Mrs. C. M. Wood of Glendora. A delightful informal afternoon was spent by those at the attractive home, which had been prettily decorated for the occasion.

Mr. and Mrs. Cornelius Smith, accompanied by their little daughter Dorothy, spent Thanksgiving in Sierra Madre, where they were the guests of Mrs. Smith's sister.

Mr. and Mrs. F. S. Hayden visited friends in San Bernardino during the week, where they were guests of Mr. Hayden's parents, Mr. and Mrs. Elmer Hayden.

Mr. and Mrs. W. F. Hanes and their daughter, Miss Florence, are in Venice, where they are domiciled for a time at their beach home.

The Laurel Embroidery Club was delightfully entertained at the home of Mrs. R. E. Edrington on West Bonita, Tuesday afternoon, an attractive three-course collation being served those who spent a happy social hour. The attractively-decorated tables were with their needlework. Those assisting themselves of Mrs. Edrington's gracious hospitality were Mrs. Ida Tindle, Mrs. E. C. Thomas, Mrs. Miriam Gatton, Mrs. W. C. Davis, Mrs. B. A. Stafford, Mrs. John Hall, Mrs. M. J. Coffin, Mrs. J. C. Hall, Mrs. John E. Hill and Mrs. Ida Collins.

One of the most pleasurable events of the week occurred Tuesday, when many friends of Mrs. Sarah Budworth, one of the best-known and beloved residents of Azusa, received congratulations and loving gifts of her friends in recognition of her eightieth birthday anniversary. Mrs. Budworth's home is with her daughter, Mr. and Mrs. Walworth, who had attractively decorated their home with cut flowers and greens in celebration of the occasion.

Mr. and Mrs. J. T. Lindley and their children enjoyed Thanksgiving at the home where they were the guests of Mr. and Mrs. Lindley's sister, Mrs. E. O'Neill.

Monica.

COMPLIMENTARY to Mrs. S. W. Merriklein of Oaks, N. D., who is spending the winter in Santa Monica with her sister, Mrs. H. P. Boardman, delightfully entertained with a charming function, one of a series, at the Washington-avenue home. Luncheon was followed by auction, covers being laid for Mesdames C. D. Franklin, Waddell, Ed Dales, John Miller, R. C. Silvernale, Purdy, E. P. Nittinger, C. B. Irwin, G. W. Irwin, E. J. Engelhardt, A. E. Jackson, the honoree and hostess. Mrs. L. W. Irwin will entertain for Mrs. Maercklein next week at her home in San Pedro.

Mrs. Carl F. Schader spent several days in El Centro and also a few days at Calipatria, enjoying a desert outing.

Miss Yeaton, daughter of Mr. and Mrs. A. B. Yeaton of Twenty-fourth, Santa Monica, and Albert Hall, son of Mr. and Mrs. Charles Hall of Sawtelle, will be married Wednesday evening at the First Christian Church, Rev. Mr. Fall officiating. A reception at the Yeaton home will follow. Miss Yeaton will be given away by her father, and attended by her sister, Miss Dean, who is herself a bride. The groomsman will be Paul Yeaton, brother of the groom. The happy couple will make their home in Santa Monica.

Mr. and Mrs. Alan W. Johnson of Chicago are interesting visitors in Santa Monica, guests at the home of Mr. Johnson's sister, Mrs. John B. Wright. Among the functions given for the visitors was a Yama Yama ball at the home of Mr. and Mrs. Herbert A. Wright, No. 2327 West Twenty-third street, Los Angeles, Tuesday evening. Another tea will be given for the visitors at the Episcopal Church Home Tuesday afternoon at the home of Dr. A. P. Wilson. Mrs. William Staley and Miss Ethel Williamson are entertaining the second function for this week, an enjoyable tea having been given previously at the home of Mrs. Evans. Mrs. C. S. Storrs assisting Mrs. Evans in receiving.

Mrs. A. Petsch entertained a number of young women at her Fourth-street home Friday afternoon, complimentary to Miss Ruth Morrish of Chicago, who is spending the winter in Santa Monica, a guest at the home of her sister, Mrs. W. F. Barnum.

Mrs. A. Nebeker has returned to her home where she spent a year with her son, Herbert Acter, an art student. They were in Munich when war was declared and escaped to Holland, thence to England, sailing from Liverpool for New York on the Lusitania. Mr. Acker remained in Europe, at the Academy of Art in Munich. Mrs. Nebeker continuing her trip of a few days in Chicago before returning to Santa Monica home.

Mrs. Robert Dollard was hostess at a delightful function on Monday at her home, No. 957 Fifth street. Goldenrod were the motif of luncheon appointments, Japanese motto cards marking covers for twelve.

Miss Jean McKenzie entertained Thursday evening at dinner at her home on Fourth street complimentary to Miss Clarence Thompson, who is a guest here with Mr. Thompson for the winter at Bishop. The place cards were unique little looking-glasses with cards hand-painted, with pond lily, a swan holding violets and [illegible] runner buds formed the centerpiece.

Mrs. W. L. Wilson have returned to their Santa Monica home after having spent several days in a delightful motor trip to San Diego, Coronado and Riverside, visiting many points of interest en route. They were accompanied by Mr. and Mrs. Russell Hall of Glendale and A. C. Ackerman of Los Angeles.

Miss [illegible] entertained a fashionable luncheon at their Ocean-avenue home Wednesday evening. Cards and an elaborate supper were features of the Thanksgiving ball, for which Miss Meisenheimer, J. N. Mooser and Miss Whelan, J. S. Barton and Miss [illegible] acted as hosts.

Dr. D. O. Stephens, well-known citizen, president of the Santa Monica Bay Woman's Club, was in Los Angeles this week, called north by matters connected with the State Home for Girls, of which she is a trustee.

Mr. and Mrs. H. E. Hasse have received word of the safe arrival of their daughter, Miss Adelaide Hasse, and party in New York. They were in Leipsic when war was declared by England and Germany and for many weeks no word could be received from them. Miss Hasse formerly made her home in Los Angeles, and is well known here.

Ocean Park.

THE BREAKERS' CLUB is planning for an informal tango Friday evening, December 11, when the Reception Committee will consist of Mrs. Stella Orr, Mrs. L. L. Meisenheimer, Mrs. Guy Furley, John Armstrong and Arthur Frese. Among this week's galeties at the club were a merry dancing party Wednesday evening, at which Mrs. Earl Fraser was a leading spirit. The costumes of the Yama Yama ball and other fanciful creations were worn. Saturday evening cards and dancing were enjoyed in the clubrooms and Tuesday afternoon, auction; Mrs. C. W. Damerel, social chairman, and Mrs. Anna Webster, presiding.

The Ocean Park Club held a delightfully open house on Thanksgiving, the members being allowed to bring their ladies for dinner, an especially tasty meal having been prepared. Many out-of-town guests were there and the day was a merry one for every person present.

Mrs. J. N. Birbeck, retiring Worthy Matron of Ocean Park Chapter, No. 245, Order of the Eastern Star, entertained the officers who have served with her during the year, with a delightful luncheon at her home, No. 47 Wavecrest avenue, recently. The Matrons and Patrons of the three years past, present and future were entertained by the chapter the previous evening.

The Nullos Auction Bridge Club was entertained by Mrs. Ernest Mansur Tuesday afternoon at her home on Fourth street. Elaborate decorations and appointments characterized the luncheon, which preceded the afternoon of cards.

Miss Jessie Davidson of Minneapolis is spending the winter at Ocean Park, being extensively entertained by friends here. She is a guest at the home of Mrs. Walter Mass on Fourth street.

Mrs. Leon Bogy of No. 2625 Ocean Front will entertain members of the Auction Club, composed of twelve prominent Los Angeles and beach women, Tuesday afternoon. Luncheon will precede the cards.

The wedding of Miss Ruth Margaret Hunter, daughter of James Staunton Hunter, of Wadsworth avenue, and Claudius Parnell Turner, son of Mr. and Mrs. H. F. Turner, of No. 1963 Canyon drive, Hollywood, was solemnized at the Church of the Good Shepherd at 10 o'clock Wednesday morning, Rev. Alfred Taylor officiating. Miss Hunter was given away by her father. Miss Marguerite Norton of Long Beach was bridesmaid, and Jay Turner, brother of the groom, best man. Only members of the immediate family witnessed the ceremony. Miss Hunter was extensively entertained, the last of the series of prenuptial affairs being a delightful tea and shower given by Miss Isabel Cram at her home, No. 2201 South Grand avenue, Los Angeles.

The younger set of Ocean Park enjoyed a charming ball recently as guests of Miss Helen McNeely. One hundred and fifty invitations were accepted. Miss McNeeley was assisted in receiving by her parents, Mr. and Mrs. H. A. McNeeley, and sister, Miss Mabel, her grandparents, Mr. and Mrs. E. Barnes, who came here recently from Indianapolis to make Ocean Park their home, being also present.

Venice.

THE Seaside Auction Club was pleasantly entertained Wednesday afternoon by Mrs. E. B. Smith at her home on Sherman avenue. Covers for twelve were laid at the luncheon, which preceded the cards.

Mr. and Mrs. U. S. Grant of San Diego and Mrs. Grant's mother, Mrs. M. E. Deering of Los Angeles, were guests this week of Mrs. Grant's sister, Mrs. R. H. Wilson of No. 18 Thornton avenue. Mr. and Mrs. Wilson entertained them at the Cafe Nat Goodwin at dinner and they were also entertained at the Merrit Jones.

The Venice Woman's Club will meet at Sunshine Lodge, Tuesday evening, when Mrs. Frank Shaw and Mrs. Frank Stoddard of Los Angeles will speak upon the work of the Florence Crittendon Home. The club is working to have parents guarantee to see that their girls and boys are properly chaperoned on the streets in the evening.

Mrs. H. A. Izzard is entertaining with a series of card parties at Sunshine Lodge. At the last, Thursday evening, there were five tables of whist, prizes being awarded to Mrs. M. F. Farrell of Alhambra and Harry Connor.

The Parent-Teacher Association of the Island-avenue school recently enjoyed a musical programme at the school, preceding a talk upon the "Work this Association Might Accomplish," by Mrs. J. A. Kerr. Miss Shirley Schofield, Mrs. B. Cooper Corbett and Miss Millie Bradley assisted in the programme.

At an interesting session of the Five Hundred Club on Monday at the St. Marks, Mrs. H. R. Jones, Mrs. Anna Schaub and Mrs. Beacox were awarded the trophies of the day.

Mr. and Mrs. Emil A. Simon entertained at dinner Tuesday evening at their home, No. 820 Nowita place, covers being laid for Mrs. E. J. Vawter, Sr., Misses Idabelle and Charlotte Vawter, Mrs. Kimball Petterson, Miss Laura Herring, Mrs. Anna Webster and Mr. and Mrs. Simon. Yellow chrysanthemums and pink carnations were combined in decorations. The previous evening, Mr. and Mrs. Frank Weiss of Los Angeles were dinner guests.

Manhattan Beach.

MISS L. EASTMAN was the hostess Wednesday at a farewell party given in honor of Mrs. Harry Perkins, who will leave here about the first of the year for Victorville, and Mrs. Anna Miller and her charming daughter, who will also leave here about the same time for Chicago, where the latter will take up her artistic studies. The Eastman residence was tastefully decorated for the occasion as were the tables in a color scheme in yellow and green. Plates were laid for ten and the place cards were unique mementoes of the affair.

Mr. Earnest Meader of Crystal Beach, Canada, is here, the guest of friends, and expects to return to his home about January 1.

Hermosa Beach.

MRS. JOHN M'CREEDY was the charming hostess to about 100 guests at her home here on Monday evening, the occasion being a card party for the furnishing of the rectory of the Catholic church. Whist was the order of the evening, followed by refreshments. Mrs. M. Mason won the ladies' prize, while L. P. Miller carried off the gentleman's prize. The proceeds derived from a small admission fee netted quite a tidy sum. This is only one of a number of enjoyable affairs given to raise funds for the church.

Mr. and Mrs. W. B. Mathews of this place are entertaining Dr. and Mrs. George McFarland of Bankok, Siam. They will remain here for some time previous to taking up their residence in San Francisco, Cal., and while here will be the recipients of a large number of social attentions from their many former friends in and about Los Angeles, where they resided previous to living in Siam.

Mr. W. J. Robertson of Toronto, Can., is the guest of Mr. and Mrs. H. Haskell at their home on Hermosa avenue. Mr. Robertson is touring Southern California and will remain here for some time the guest of relatives and friends.

Mr. and Mrs. H. Colvin of Los Angeles were the week-end guests of Mr. and Mrs. L. E. Hall at their residence on Hermosa avenue.

Mr. James Limbird of St. Joseph, Mo., is the guest of his niece, Mrs. Floyd Baber, and will spend the winter here.

Mr. and Mrs. J. C. McKnight returned this week from an extended auto trip to Denver and return. They will spend the winter in their beautiful home on Summit avenue.

Mr. and Mrs. Louis G. Phelps of Wyoming were the guests of City Attorney W. W. Phelps at a dinner given in their honor at Hotel Birth the fore part of the week.

Redondo Beach.

A VERY pleasant evening was spent at the home of Mr. and Mrs. Irving Lockwood Wednesday evening at their cosy home on the Esplanade. Music and social chat were the enjoyments for the evening, after which light refreshments were served. Those who attended were Mr. and Mrs. Fielder Slingluff, Mr. and Mrs. O. P. Brady, Mr. and Mrs. S. D. Barkley, Misses Annie Barrett and Gladys Meredith.

Miss Maud Gillispie entertained a number of friends at her home on Catalina avenue on Saturday evening, the affair being the anniversary of her birth. Vocal and instrumental music was the enjoyment for the evening, after which refreshments were served.

The W.C.T.U. ladies entertained Thursday evening at the Congregational Church for a large number of friends complimentary to the teachers of the public schools. A musical programme was rendered, after which refreshments were served. Mrs. George Craig, president of the Union, greeted the guests, assisted by a number of ladies.

Judge and Mrs. L. F. Wells were guests Sunday of the former's niece, Mrs. James H. Beatty of Lennox, attending the consecration of the Episcopal Church at Inglewood and enjoying a family dinner at Lennox after. Other guests of Mr. and Mrs. Beatty were Capt. Riel Jackson, Mrs. Lottie Harwick and Miss Erline Harwick of Los Angeles.

One of the most enjoyable affairs of the week was the surprise dinner given Thursday evening by Mrs. E. Packson in honor of her husband, Dr. Packson, at the Sea Gull Inn, it being the twelfth anniversary of their marriage. The tables were prettily decorated with carnations and Shasta daisies and an excellent menu was served. Those who were present were Dr. and Mrs. E. Packson, Dr. and Mrs. F. Tower, Mr. and Mrs. O. P. Brady, Mr. and Mrs. S. D. Barkley, Dr. D. R. Hancock and Al Quinteval.

Mr. and Mrs. C. Langworthy spent the holidays at the home of Mrs. Langworthy's parents in San Bernardino.

Mr. and Mrs. P. C. Ridgley, who have been visiting at the home of the former's parents in Fallbrook, returned home the forepart of the week.

Mr. and Mrs. Fielder Slingluff spent the week-end with friends in Los Angeles.

Huntington Beach.

SUNDAY guests at the Huntington Inn included Mr. and Mrs. Jonathan S. Dodge and son of South Pasadena. Mr. Dodge is president of the Cawston Ostrich Farm. Also Mrs. H. D. Jackson and Mrs. H. M. Jackson of Huntington Beach.

Mr. and Mrs. C. J. Gardner had as their guests Friday night of last week their son, L. E. Gardner of Redlands, and their son-in-law, J. R. Thorpe of Los Angeles.

Mrs. A. E. Murphy and Roy C. Parker of Huntington Beach and Hugh Parker were Sunday guests at the home of Mr. and Mrs. George Short of El Modena.

Mrs. Lucy P. Goddard has returned to Pasadena, where she will remain indefinitely.

Mr. and Mrs. H. A. Livernash of Los Angeles spent Thanksgiving at the home of Mr. and Mrs. H. W. Sharp, parents of Mrs. Livernash.

Mrs. F. E. Turner of Santa Ana and Mrs. Margaret Scranton of Fresno are visiting with Trustee and Mrs. M. E. Helme.

Santa Ana.

DELIGHTFULLY surprised was Mrs. J. W. Bishop on last Monday evening on her return from Los Angeles, where she had spent the day in company with Mrs. L. J. Carden, who was in the pleasant secret of the happy event awaiting her friend. Mrs. Bishop hastened to her home to prepare for a downtown dinner with her son, W. C. Ullrich. The house was darkened as she hurried to her room, but as she descended the stairs her son turned on the lights, revealing a group of her closest friends waiting in the beautiful living-room. They had been bidden to a dinner given by Mr. Ullrich in honor of his mother's birthday. The surprise was complete and happy. Splendid poinsettias glowing in a jardiniere adorned the living-room, while deep purple violets massed in a brass basket centered the dining table, with crystal bowls of the same flowers at either end. The dining-room was a glow of soft color, furnished by the old rose tints in hangings and tapestries. Gilt nut bowls were the favors, and hand-painted place cards with violet design marked places for Mr. and Mrs. H. C. Dawes, Mr. and Mrs. L. J. Carden, Mr. and Mrs. J. J. Roper, Mr. and Mrs. W. E. Winslow, Mrs. W. L. Tubbs and Lester Tubbs, Mrs. J. R. Medlock, Mr. and Mrs. Bishop and the host. Following the dinner, the evening was spent with dinch, Mrs. Bishop winning the dainty first prize, a set of silver inlaid salt and pepper shakers. A beribboned Kewpie doll was the consolation prize, going to Mrs. Tubbs. With Mrs. Medlock making the presentation for the company, a beautiful basket was presented to Mrs. Bishop with glowing good wishes.

Chrysanthemums of golden yellow mingled with ferns introduced the color motif of an exquisitely-appointed feast enjoyed at the home of Mrs. A. M. Gardner, No. 311 East Washington avenue, on Friday, when the ladies of the sixth section of Ebell household economics carried out one of the social functions programmed in the year's work. This section includes many of the social elite and was an elaborate affair. The dinner was of the Thanksgiving kind, a regal turkey with a generous constituency of the tasty dishes appertaining to the season of his reign, being served with cranberry ice preceded by fruit cocktail. Chrysanthemum - shaped nut bowls, chrysanthemum - shaded candelabra of brass and hand-painted place cards done in gold developed the color tones of the decorative scheme. Those at the table included Mrs. A. M. Gaetner, Mrs. J. P. Baumgartner, Mrs. P. N. Beissel, Mrs. E. B. Sprague, Mrs. W. H. Smith, Mrs C. W. Burns, Mrs. Fred Wilkes, Mrs. A. C. Black, Mrs. J. G. Quick, Mrs. A. J. Crookshank, Mrs. S. M. Davis, Mrs. J. E. Gowen, Mrs. Charles Heil, Mrs. F. P. Jayne, Mrs. R. A. Miles, Mrs. E. M. Nealley, Mrs. Norton, Mrs. Mac Robbins, Mrs. George S. Smith, Mrs. Stewart, Mrs. Lea Warren, Miss Lida Crookshank, Miss O'Brien, Miss Margaret Orr, and Mrs. Keith, mother of Mrs. S. M. Davis, a guest of the club.

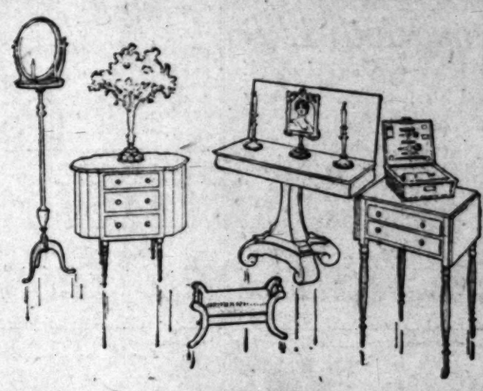
One of the delightful little affairs of the week was a Kensington party given for a visitor from Ontario, Can., Mrs. Atchison, who is the house guest of her sister, Mrs. W. J. Saunby. Mrs. W. J. MacCormack, who is one of the successful hostesses of the city, entertained for Mrs. Atchison at her home on Church street, using a delicate yellow color scheme in decorations of house and table, and carrying the motif into the delectable refreshments, which were served on a polished mahogany table with rich Cluny doilies adorning its shining surface. An informal programme included dramatic readings by Mrs. John Clarkson, brilliant piano numbers by Mrs. W. B. Snow and the singing of some sweet old ballads by Mrs. Halstead, the charming mother of the hostess, herself a Canadian. Those asked to meet Mrs. Atchison were Mmes. J. G. Quick, C. W. Burns, John Clarkson, J. S. Smart and her mother, Mrs. Nason, F. P. Jayne, F. W. Weisseman, W. J. Saunby, Atchison, J. Van Wyk, Charles Heil and W. B. Snow.

Rev. and Mrs. E. J. Inwood received on Friday afternoon and evening for the members and congregation of the First Methodist Church, of which Rev. Mr. Inwood is the beloved and successful pastor. Their spacious home was handsomely decorated with flowers and greenery, the living-room being gorgeous with poinsettias and a profusion of ferns and smilax, with daisies and asparagus ferns in the dining-room. The members of the official board and their wives, and the stewards of the church with their wives, were in the receiving line with the host and hostess to aid in greeting the hundreds of friends who called during the afternoon and evening. The young women of the Philathea class of the Methodist Sunday-school, of which Mrs. Inwood is the teacher, were in the dining-room, where buffet refreshments were served. The event was one of the notable ones of the social year, and demonstrated the esteem in which the popular pastor and his wife are held by their parishioners.

More than 400 persons joined in making the annual Harvest Home and Thank Offering supper Friday evening one of the most successful affairs of the autumn events in the annals of the First Presbyterian Church. The tables were holly-trimmed, and the Harvest Home motif was preserved by delicious cold meats, jellies, baked beans and scalloped potatoes, brown and white bread, pumpkin pies with coffee of aromatic flavor. Young women deftly waited, and animated conversation indicated good fellowship. Following the serving of supper from 5 to 7 o'clock, a social hour was spent in greetings. Then the big auditorium filled with interested listeners addressed by Dr. Robert Freeman, pastor of the First Presbyterian Church of Pasadena, who gave a genial and helpful message on "Understanding." Prof. Harry Garstang rendered a pipe organ voluntary, and Mrs. W. W. Anderson, presiding over the evening affair, read the "Thanksgiving Psalm," with responses by the congregation. Dr. J. A. Stevenson, pastor of the local church, introduced Dr. Freeman and Mrs. R. J. Blee led devotionals. A generous thank offering marked the event. The beautiful auditorium was decorated with a South American foliage plant with gorgeous yellow flowers tinged with yellow, and streamers of ferns completed a graceful effect.

Anaheim.

MISS ELEANOR LOUISE PRATT, daughter of Mrs. Louise Pratt, No. 317 West Broadway, became the bride on Thanksgiving Day of Arthur Hilton Cannon, and the wedding, which was held at the St. Boniface



THE "CALIFORNIA"

The Logical Mecca for Gift Seekers

No matter whether your allowance for gifts is a dollar or two or a hundred or two—you will find it very much to *your interest* to shop at the "California."

In our Gift Section you will find hundreds of gifts of use and unique beauty; home furnishing accessories certain of a warm reception in every home of refinement, yet priced as low as $1.25.

Suggestions:

Solid Mahogany Candlesticks, $1.25.
Moire Flower Vases, $1.50.
Mahogany Upholstered Crickets, $5.50.
Oval Dresden Mirrors, $6.50.
Cretonne Sewing Baskets, $8.50.
Bookcases, 60-volume size, $15.00.
Martha Washington Work Tables in Mahogany, $18.50.

Also an almost incredible number of other gift pieces for sweetheart, wife, mother, husband, the children and the old folks at home. Values that will stand the sharpest comparison. Welcome to look and enjoy. *We suggest early shopping.*

The numerous happy gift suggestions in our windows this week are but a hint at the comprehensiveness of selection in our Gift Section.

California Furniture Co.
BROADWAY NEAR SEVENTH 644-646

When uptown, atop in at our New Pretty Hairdressing Parlors. Finest on the Coast.
CORENSON HAIR CO., 616 S. Broadway.

OXY-ACETYLENE WELDING
Broken cylinders, crank cases and other machine parts can be made good as new by our process. Don't buy new till you get our estimate. We can probably save you money. Aluminum welding a specialty.
THE WELDING SHOP, 228-238 Central Ave.
Main 2695. Home 10641.

Send for Mayerle's Eyewater.



This wonderful, harmless Home Remedy, relieves strained, sensitive, irritated eyes. By mail 45c. German Optical Institute, 960 Market St., San Francisco.



Store Service is more than a phrase
It means satisfaction to you, the customer, because of our intense concentration on making our Service beyond criticism.

Bon Ton
347-349 Broadway

Another Suit Sale at
$19.50
Stunning new models, easily worth up to $50. In a full range of sizes and colors. The number limited, so call early. Some particularly rich new broadcloths and velvets, fur trimmed, included in this offering.

The Bon Ton Offers, Tomorrow, Your Choice of 300 Suits and of 278 Dresses formerly priced at $20 to $32.50 for one price $12.75

The finest selected garments from an especially large and desirable stock have been put into this Monday clean-up. Fur-trimmed suits in all the new colors—dresses delightful in the daintiest silk weaves and shadings. Note again the original values as stated in the head lines.

Important Millinery Notice

The largest stock of trimmed hats, hat shapes and trimmings goes into the Monday sale, with nothing reserved—at

1/2 Price and Less

Bon Ton
347-349 Broadway

$12.75

Another Hour Sale
Broken Lines, but all sizes from 16 up to 49
SUITS Values $25 & up
On Sale 9 to 10 only. Price $8.75



Monday sale of chiffon broadcloth 1.50

54 in. chiffon broadcloth in navy and black. It is highly lustered and is soft finished—a quality that tailors beautifully.

Main floor—Jacoby's.

Our ad in another paper tells of a sale of women's dresses at 9.75 and 13.95 that you can't afford to miss!

Jacoby Bros.

331-335 So. BROADWAY

If you can't come to the store—phone or mail your orders—our experts will do your shopping for you!

Monday sale of 50-in. chinchilla 2.75

Chinchilla coating—just the thing for jackets and coats—comes in emerald and cream—full 50 inches in width.

Main floor—Jacoby's.

1200 yards of 19 to 26-in. Fancy Silks to be sold at half and less Monday at yard . . 69c



Our silk buyer is now in the New York market and through a very fortunate happening he picked up 50 sample pieces (1200 yds.) of new spring silks at half and less than half of what they could be sold for in the regular way.

There are plain blacks and plain whites a plenty but the most of them are in dainty little floral effects or in gorgeously printed designs that women like so well for blouses, dresses and Christmas fancy work.

Among the different kinds included are—

23 in. Dresdens and pompadours
23 in. Persian bengalines
22 in. printed taffetas
20 in. white chiffon taffetas
26 in. black satin de chine
23 in. black messaline
26 in. changeable satin
19 in. white satin de chine

You can judge the importance of this event by the fact that we have given over the most of our North window to the display of these silks.

(Main Floor—Jacoby's)

Now for a clearance of millinery at half and less

What's new!

In the garment store we are showing quite a few of the new Covertcloth suits which are being talked about so much in the East.

Many of the new suits which we have just unpacked show the wide circular skirt that Fashion has told us to be on the lookout for. Already women are taking to them enthusiastically.

Some very, very pretty new bath mats done in a rich delf blue and showing old Dutch scenes are on display in the towel store, South Aisle.

We're ready now to clear our stocks absolutely of all Fall and Winter hats and hat shapes and we're determined to have them cleared out in the very shortest possible time. Price is no object now—cost and profits have been forgotten. Below we list a few of the reductions that have been taken for this event:

7.50 and 8.75 hats at 3.65
12.50 and 15.00 hats at 6.95
1.95 and 3.95 shapes at 1.00
7.50 and 9.75 shapes at 3.95

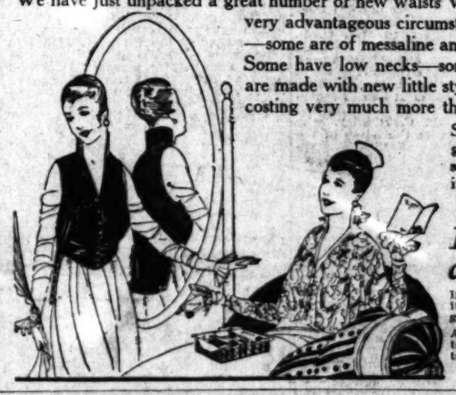
This is the first time since last February that we have quoted the worth price of any merchandise in our advertisements. It is done at this time because so many women have insisted upon knowing the former prices of the hats. We will continue to quote worth prices in our millinery advertisements only until such time as a clearance of all Fall and Winter hats has been effected. See the windows today.

Second Floor—Jacoby's.

3.50 will buy some wonderfully pretty waists on Monday

Yes, we almost might say that you will be able to buy better waists at 3.50 on Monday than for months and months past.

We have just unpacked a great number of new waists which our New York buyer bought under very advantageous circumstances—some of them are of crepe de chine—some are of messaline and some are of lace and messaline combined. Some have low necks—some have the new military collars and some are made with new little style touches that you would expect on waists costing very much more than 3.50.



Scores of them will be bought for Christmas gifts by those who believe in the giving of sensible practical gifts. We pack all waists in holiday boxes without additional charge.

(Fourth Floor—Jacoby's)

100 bath robes a special sale at . 2.95

If we had bought these bath robes in the regular way, it would have been necessary for us to mark them a great, great deal more than 2.95.

Among them are some very dainty colorings and patterns and some are in the more striking Indian patterns—all of them are splendidly made and finished.

Fourth Floor—Jacoby's.

72x80-in. woolnap blankets, 2.45

Such a snap and a bite in the air as there is these nights, these splendid warm blankets should find ready sale at the low prices we have marked them.

They come in white, tan and gray with silk bound edges. They are quite as warm and they'll wear quite as well as the high priced all wool blankets.

All-wool blankets, 5.50
66x80 in. blankets of finest wool—they have pretty pink or white borders.

Feather pillows 2.50 pr.
21x27 in. feather pillows covered with prettily patterned art ticking.

72x80 in. comforters 3.50
Full size comforters filled with all wool and covered with silkoline in a number of patterns.

Main floor Balcony—Jacoby's.

Phoenix silk stockings in Christmas boxes . 75c

There's little need for us to tell you about the worthwhileness of Phoenix stockings or the guarantee that is back of them—we want only to add here that we have scores of pairs of them in pretty Christmas boxes that will make splendid gifts. There's a full range of sizes and colors.

Main Floor—Jacoby's.

Over 100 yds. of lacesat half

We have just moved the lace store to the 2nd floor in order that the holiday departments might have more room down stairs. In the moving we found piece after piece of lace which has over-stayed its time and so to clear these laces out in a hurry and at the same time to bring women in touch with the new location of the lace store, we have cut the prices right in two.

Included will be oriental and silk cotton shadow flouncings, and demi-flouncings. There will be metallic laces, 36-in. allovers of a great many kinds, 18-inch allovers—venise and filet bands, princess laces and floss embroidered laces. There will be some that you'll want for making new blouses and frocks—some that can be used to wonderful advantage for bed spreads, dresser scarfs and curtains and others that you will want for Christmas fancy work.

The prices begin as low as 12½c and range up to 1.25.

A great many of them will be shown in one of our windows today.

(Second Floor—Jacoby's)

25 dozen fancy bordered bath towels (size 20x40-in.) special . . 25c

There will be a few women who see these bath towels Monday but will buy a dozen or more of them for Christmas giving. But just such towels as you see in stores the country over, at a good deal more than 25c. Some of them are all white—some have dainty pink borders and others are bordered in blue and in yellow. Really exceptional values at 25c.

Main Floor—Jacoby's.

Silk underwear for giving!

Already there's a lively stir in the Underwear Store, for scores of women are buying dainty silk underwear for Christmas giving. Can you think of anything that a woman would rather have than one of these silk garments which we tell of below?

At 1.39 are glove silk vests—they have reinforcing under the arm—come in pink only. Sizes 34 to 42.

At 1.50 are Kayser Venetian silk vests in sky blue and white—they're reinforced under the arm. Sizes 34 to 40.

At 1.69 are glove silk vests with band tops. They're reinforced under the arm and come in pink only. Sizes 34 to 42.

At 2.00 are Kayser Venetian silk vests in pink, sky and white with top in a new design. They're of a good length. All sizes.

At 2.45 are Kayser silk tights in pink, white or black. They're in either closed or open styles.

At 2.50 are Venetian silk vests with hand embroidered yokes. They're in pink, sky and white—all sizes.

Main Floor—Jacoby's.

Sale sample silk petticoats at 2.95

Among these skirts to go at 2.95 are some of silk jersey—some with jersey tops and messaline flounces—some of all messaline and some of crepe de chine. Some of them are in black or dark shades for street wear, and there are light colored ones with lace trimming for evening wear.

Fourth Floor—Jacoby's.

Men's bath robes!

At 3.50—are men's Lawrence blanket robes—they're box plaited in the back—have two pockets and are finished with silk cords—come in dark red, navy, brown and gray in figures and scrolls.

At 3.95—are men's Lawrence blanket bath robes, made with plain backs—they have collars and button up close at neck—they're to be had in dark red, gray, navy and brown in figures or scrolls.

At 5.00—are men's combination blanket bath robes. They have bordered hems—the pockets, sleeves and edges are bound with silk cord—they have side pockets and shawl collars. A great variety of patterns.

At 5.95—are men's Lawrence blanket robes with slippers—they're of a good heavy weight—are in a great variety of styles and patterns and are packed in pretty Christmas boxes.

Main Floor—Jacoby's.



Monday the last day to buy dress forms on our plan of 1.00 down and 50c weekly

Hundreds of women have taken advantage of this liberal offer of ours—and hundreds of homes have dress forms that wouldn't have them otherwise.

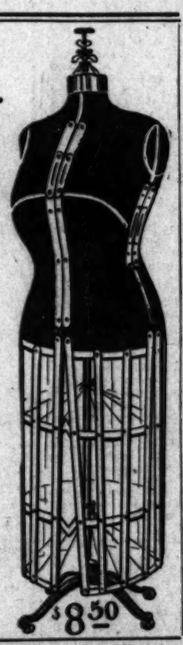
And these hundreds of women are going to be able to do their home sewing easier and with greater satisfaction than before—and they're going to be relieved of hours of tiresome standing for fitting.

This easy payment plan doesn't cost a penny more than though you were paying all cash—that's why so many women are taking advantage of it who usually buy things for cash. Here are just two of the forms we are featuring.

Twelve-section adjustable dress forms at 11.50
—Our special collapsible dress form adjusting from inside to all sizes, 32 to 44 or from 36 to 48. Works automatically—can be adjusted for any peculiarity of your figure.

Eight-section adjustable dress forms at 8.50
—Eight section form—neck and bust adjusting by thumb screw at top; waist and hips adjusting from inside—skirt adjusts to any length and all sizes, 34 to 44 or 36 to 46.

Jacoby's—Main Floor.



Dolls! Dolls!

—A great new town of them has sprung up on the second floor! —Little girls will be wild with delight over their beauty and their lowness of price!—

Dressed dolls, 35c
9-inch fancy dressed dolls in character dresses of all kinds from ballet girls to red cross nurses.

Dressed dolls, 65c
8-inch sunbonnet babies dressed in any number of pretty colors — they have bisque faces and go to sleep.

18-in. dolls, 1.25
Fancy dressed dolls—they have bisque faces, can be had in either blond or brunette, can be undressed and put to sleep.

16-in. dollies, 1.00
This pretty dolly is fully dressed from hat to slippers—goes to sleep and can be undressed.

Character dolls 1.75
11-inch Kestner character baby dolls — they go to sleep and are just like real babies.

Kewpie dolls, 79c
6½-in. kewpies in bisque or unbreakable celluloid—they're dressed in fancy colored hand made bathing suits with caps.

Second Floor—Jacoby's

SOCIETY.

Catholic Church at 3 o'clock... charming and pretty bride... groom is a distinguished... with a wide acquaintance... ern California, and the... lar. The wedding ceremony... of much interest socially... guest list only included... near friends of Mr. and Mrs. ...

The bride was in ivory satin... foned with an overdress of... and over the pearl-trimmed... veil fell gracefully, it being... with orange blossoms... dainty cap which the bride wore. She carried a shower... quet of lilies of the valley and...

Mrs. Joe Wagner was hostess... Placentia on Friday at a... appointed luncheon for the... of the Alfun Club, which... posed of young matrons of the... After luncheon, Five Hundred... played. Mrs. Azur Hagedo... prise, Mrs. Edgar Hinton... and Mrs. Fred Marsh, the...

The guests included Mesdames... linix, Charles Meeder, Edgar... Fred Marsh, Azur Hagedo... ger, Joe Hessel, W. A. Cline... Olmstead, Merton Skinner and... Swope.

Mr. and Mrs. U. Sid... daughters, Misses Hazel, ... Mildred, attended a family... dinner party at Orange on... giving Day, the happy event... given at the home of Mrs... mother, Mrs. A. L. Harris...

Mr. and Mrs. O. A. Mallick... Santa Ana on Thanksgiving... ing a family reunion dinner...

Miss Phoebe Fields returned... week from a year's visit with... tives in Good Springs, Nev...

Misses Armina Marshall... on, Lila Abbott, Mildred ... Messrs. Leland Lewis, ... King Ritchie, Jack Dun... Spencer attended a ... dancing party at ... Wednesday night.

Miss Ruth Lemon is spending... weed-end with Miss Marie ... Santa Ana.

Walter Cadman spent Thanksgiving... at the home of his ... Angeles.

Owensmouth.

Miss Addie Haas was hostess... prise party on the evening... 21st inst. at the home of her parents, Mr. and Mrs. John ... occasion was the eighteenth... anniversary of the young ... a senior at Hollywood ... Miss Haas spent Saturday ... grandmother in Pasadena, ... she returned home she was ... ber of her young friends ... wood and the San Fernando ... ready to give her a ... The hostess was the recipient of handsome gifts. The guests ... Misses Margaret Marshall, ... shim, Miss Olga Jacobs, ... wood, Miss Catherine Lewis, ... Forbes and Martin Cantrell, ... Nuys, the Misses Ruth Cantrell, ... Morris, Bernice Hall, Lucile ... Edith Haas, Kate Olmstead, ... Erle Goodall, Lena Jacobs, ... Mitchell, Ralph Cantrell, ... Hull, Earl Bridges, Charles ... Haas of Owensmouth and Ralph ... ball, Jr., assisted Miss Haas ... ing.

Mrs. J. C. Allen and ... Mrs. Heffings, of ... guests of honor at a ... given by Mrs. E. G. ... Carnations were used ... tions, red being the ... After a most delightful ... refreshments were ...

The Ladies' Aid ... social meeting at ... H. H. Davis on Thursday ...

Mrs. L. P. Mitchell ... Hemstreet spent Sunday ... as guests of Mr. ... Sierra Madre.

San Bernardino.

ACCORDING to ... Mrs. E. D. Robertson, ... ters, Mrs. Walter ... and Mrs. Phillip ... formerly the Misses ... and their husbands ... destinations on the ... wedding trip. They ... in New York. They ... during the coming ... and after a tour ... return to the United ... Portland, Or., via the Pacific.

The Phillip Schutz ... in Honolulu, where they ... until December 1. They ... join them at San Francisco ... cember 10, after which ... Portland, where the ... grooms will be ...

Thanksgiving morning ... by Miss Mary E. ... Bernardino and ... Somerset, Ky., at the ... wedding, and Very ... Brady, of San ... nardino de Rosen, ... ceremony in the ... impressive marriage ... Catholic church. The ... the best-known ... the city, while ... stantial business ... Ky. They will ... at Long Beach and ... before making the ... Blue Grass State.

Rev. and Mrs. ... threw open the ... Congregational ... bers of the church ... Wednesday evening ... housewarming that ... has had since the ... his wife arrived ... assume the social ... gramme of music ... joyed and the ... the new parsonage ... geraniums were ... rooms and the ... Fifth street and ... affair refreshments ...

Mrs. C. W. ... her guest, Mrs. ... Des Moines, Iowa, ... at her beautiful home ... street, when she ... pany of friends at ... lightful informality ... hours were pleasantly ... car tournament and ... were won by Mrs. ... Mrs. Ernest Hamm ... tion was served at ... the playing.

Covina.

CORNSTALKS ... formed the ... for one of the ... dances of the ... ning in the Women's ... der the direction of ... ter. Order of the ... guests came in ... punch was served ... well-sweep from ... Miss Harriet ... was assisted by ... Griffith, Mr. ... Mrs. Charles ... Peters, Paul ... tin.

The Holy ... preparing to ... of "Pinafore" ... Thirty-five ... ing, under the ... Marshall, ... M. Lamoree, ... High School.

(Continued on ...

Beyond the Tid...

FOREIGN CORRESPONDENCE

XXIII[RD] YEAR.

OVERSEAS—...

WOMAN OF BA... RISKS LIFE...

Six Times Mrs. Stobart W... at the Order of German... Made Her Way Through... Her Corps of Trained A...

BY HAYDE...

[Copyright, 1914, ...

SPECIAL FOREIGN ...

LONDON, Nov. 19. —Florence ... Nightingale's spirit, with, perhaps, ... some additions, lives again in an... other plucky, resourceful and talented ... Englishwoman who probably has seen ... more of war and its grimness than ... any other of her sex living, and who ... recently has been going through ex... periences as thrilling as any that have ... been chronicled since the present ... struggle broke out.

She is Mrs. St. Clair Stobart, who, ... besides being an authoress and play... wright of talent and a sportswoman ... well known, is known far and wide as ... possessing a perfect genius for the or... ganization of nursing in war time, al... though, unlike Florence Nightingale, ... she isn't a nurse herself, and at the ... present writing she is only recently ... back from Ostend, whence, with the ... remnants of the volunteer nursing ... corps of which she is the head, she ... came from Antwerp after playing the ... part of a veritable heroine and angel ... of mercy during the bombardment of ... the city on the Scheldt.

Mrs. Stobart went to Antwerp, ... however, in spite of recent experi... ences in Brussels that might well ... have deterred her from ever ... again venturing within 100 miles of ... the "war zone," and yet, unperturbed ... after having been imprisoned and suffer... ed many indignities at the hands of ... the Germans, narrowly escaping being ... shot as a spy, and, later, being ex... amined for hours to a literal rain of ... bullets, she is now planning to leave ... for the continent again—this time at ... the invitation of the French Red ... Cross—and take up nursing work ... there in a few days. Meanwhile she ... is resting in the country, where I be... lieve she finally has realized the long... cherished ambition of sleeping other... wise than fully dressed, and where she ... can talk to luxuriate in bed for as ... many days as her indomitable energy ... will permit to before saying farewell ... to comfortable living and start... out afresh to risk her life a few more ... times.

HER FIRST EXPERIENCE.

This, by the way, is far from being ... Mrs. Stobart's first experience of actu... al war. She it was, you may remem... ber, who took a complete hospital ... unit, composed entirely of women, out ... to the Balkans, set up a hospital near ... the Lake of Ellisse, and did a really won... derful work there, previous to which ... she had over and over again been ... urging and urging away in the hope of driv... ing home to the minds of the British ... War Office and British public her con... viction that nursing in war is work ... which women can do independently of ... men, and that a huge force of proper... ly trained and disciplined women ... would be a permanent part of the ... auxiliary forces in these islands.

She is a rather handsome and intense... ly "capable" looking woman, the ... daughter of a Leicestershire baronet, ... and before her marriage, was one of ... the best tennis players in the British ... Isles and one of the best golfers. ... Even, as the wife of a keen sports... man, she fished in, she declares "al... most every river in Europe," and ... lived for several years on the Ger... man veldt, where she seems to ... have played the part of a sort of geo... graphical arbitrator and counsellor to the ... settlers for miles about her husband's ... farm.

But this is getting a long ... way from our story!

Having accepted the urgent invita... tion of the Belgian Croix Rouge au... thorities to demonstrate once more, ... as she says, "that women can be of ... independent service in time of war," ... and having had the University of ... Oxford placed at her disposal for ... official purposes, Mrs. Stobart, ac... companied by her husband, a London ... doctor, and by the vicar of the ... parish of Hampstead Garden suburb ... (where she makes her home, went to ... the Belgian capital in advance of her ... corps of women doctors, nurses and ... orderlies, and arrived just in time ... to see her project frustrated by the ... occupation of Brussels by the German ... army on the day before her assistants ... were due to join her. Those assistants, ... by the way, who numbered some thir... teen, included Miss S. Macnaughten, the ... author whose "Lame Dog's Diary" ... and "Fortune of Christina McNab" ... are well known in the United States ... and who is Mrs. Stobart's chief or...

DESCRIBES HER EXPERIENCE.

"It became obvious," said Mrs. ... Stobart, "that my 'unit' could not ... join me in Brussels, therefore I must ... go to them, wherever they might be. ... At this, I was told, it was impossible ... that the German general would allow me ... to leave Brussels. Only to Venlo, ... in Holland, could passes be given. ... It was better than nothing, and ... during the only taxicab we had ... in Brussels, we set forth from ... the hotel at 6 p.m. on Monday, Au... gust 24, with our be-Germanized pass... ports.

"We were told that we took our ... lives in our hands, as we should be ... going through the enemy's lines ... continuously till we reached the Dutch ... border, but as far as I was concerned ... there was nothing heroic about this, ... for I knew I should be much more ... comfortable if I stayed quiescently ... in Brussels than if I went through a ... few physical risks and discomforts in ... order to do what any man in my ... position would have done without hes... itation.

"We arrived at Hasselt at 8 a.m., ... halted at a cafe in front of the ... station for some breakfast, and were ... told to continue our journey when the ... chauffeur, a Belgian boy of 19, ... arrived, as he couldn't get the taxi to ... start. Meanwhile, the soldiers guard... ing the station swarmed around us, ... and the officer looked at our passports. ... Unsatisfied, said the stamped seal ... was worthless and that we were spies, ...

SOCIETY.

Catholic Church at 10 o'clock, was charming and pretty affair. The bri groom is a distinguished musici with a wide acquaintance in sou ern California, and the bride is a lar. The wedding therefore was of much interest socially, but guest list only included relatives near friends of Mr. and Mrs. Cas

The bride was in ivory satin, fa ioned with an overdrape of chi and over the pearl-trimmed model veil fell gracefully, it being cau with orange blossoms around dainty cap which the blonde br wore. She carried a shower arm b quet of lilies of the valley and fern

Mrs. Joe Wagner was hostess Placentia on Friday at a beautif appointed luncheon for the month of the Alfun Club, which is co posed of young matrons of the After luncheon, Five Hundred played. Mrs. Azur Megede won prize, Mrs. Edgar Hurtung sec and Mrs. Fred Marsh the consol The guests included Mmes O. A. M linix, Charles Messler, Edgar Harris Fred Marsh, Azur Megede, John H ger, Joe Hessel, W. A. Clark, E Olmstead, Merton Skinner and Le Swope.

Mr. and Mrs. U. Sid Lemon a daughters, Misses Hazel, Ruth Mildred, attended a family dinner dinner party at Orange on Thanksgiving Day, the happy affair given at the home of Mrs. Le mother, Mrs. A. L. Harris.

Mr. and Mrs. O. A. Mulinix were Santa Ana on Thanksgiving day ing a family reunion dinner.

Miss Phoebe Fields returned week from a year's visit with re tives in Good Springs, Nev.

Misses Armina Marshall, Ilma L on, Lila Abbott, Mildred Lewis Messrs. Leland Lewis, Max Ja King Ritchie, Jack Doty and Spencer attended a Thanksgiving dancing party at Santa Ana Wednesday night.

Miss Ruth Lemon is spending a weed-end with Miss Marie Harris Santa Ana.

Walter Cadman spent Thanksgiving at the home of his mother, 5 Angeles.

Owensmouth.

Miss Addie Haas was given a su prise party on the evening of 21st inst. at the home of her p ents, Mr. and Mrs. John Haas occasion was the eighteenth birthday anniversary of the young lady, a senior at Hollywood High Sch Miss Haas spent Saturday with grandmother in Pasadena, and she returned home she found a num ber of her young friends from Ho wood and the San Fernando Va ready to give her a hearty welcome The hostess was the recipient of handsome gifts. The guests were Misses Margaret Marshall of Los shim, Miss Olga Jamison of Ho wood, Miss Catherine Lesser, Forbes and Martin Campbell of Nuys, the Misses Nell O'Brien, Morris, Bernice Hull, Zula Wo Edith Haas, Kate O'Brien, Erle Goodall, Lynn Riggs, Mitchell, Ralph Goodall, Hull, Earl Bridges, Cleo Davis, Haas of Owensmouth. Mrs. L. C. H ball, Jr., assisted Miss Haas in re ing.

Mrs. J. C. Allen and her moth Mrs. Heffings, of Missouri were guests of honor at an afternoon given by Mrs. E. G. Harbell Tues Carnations were used in the decora tions, red being the dominant col After a most delightful social hour refreshments were served.

The Ladies' Aid Society enjoyed social meeting at the home of Mr H. H. Davis on Thursday afternoon.

Mrs. L. P. Mitchell and Mrs. Ward Hemstreet spent Saturday and Sunday as guests of Miss Anna Green of Sierra Madre.

San Bernardino.

ACCORDING to word received Mrs. E. D. Roberts, her daughters, Mrs. Walker Wilson and Mrs. Phillip Schuyler (formerly the Misses Louise and Hazel and their husbands, have reached their destinations on the first leg of their wedding trip. The former is now in New York. They will be entertained during the coming week by friends and after a tour through the East return to the United States and will visit Portland, Or., via the Northern Pacific.

The Phillip Schuyler Remains will be in Honolulu, where they will remain until December 4. Mrs. Roberts will join them at San Francisco on December 10, and accompany them to Portland, where the two brides and grooms will be welcome guests.

Thanksgiving morning was marked by Miss Mary R. Reynolds, of San Bernardino and Dennis Bowles, of Somerset, Ky., as the time of their wedding, and Very Rev. Father Brady, of the Church of Santa Catherine de Sienna, officiated at the ceremony in the edifice, reading the impressive marriage ritual of the Catholic church. The bride is one of the best-known business women of the city, while her husband is a substantial business man of Somerset, Ky. They will spend their honeymoon at Long Beach and return to this city before making the trip back to Blue Grass State.

Rev. and Mrs. Henry B. Restarick threw open the parsonage of the Congregational Church to the members of the church and their friends Wednesday evening, for the purpose of housewarming that the church has had since the new pastor and his wife arrived from Chicago to assume the local pastorate. A programme of musical numbers was enjoyed and the guests were introduced to the new pastor. Rooms on both floors of the parsonage were used to receive the guests, geraniums were used to decorate the rooms and the spacious porch. The Fifth street and at the rear. The affair refreshments were served.

Mrs. W. W. Monohan entertained her guest, Mrs. Herbert Hoyt, of Des Moines, Iowa, with a luncheon at her beautiful home at Fifth and D street, when she entertained a company of friends at auction bridge. A delightful informality existed during the hours were pleasantly spent. A motor car tournament and vaudeville party were won by Mrs. H. Hoyt and Mrs. Ernest Hammer. After the collation was served at the tables and the playing.

Covina.

CORNSTALKS and pumpkins formed the basis for one of the prettiest dances of the season given Saturday evening in the Woman's Club house under the direction of Lucile Carpenter, Order of the Eastern Star. The guests came in harvest costume and punch was served from an old-fashioned well-sweep from an old mill. Miss Harriet Davis, who is ill with typhoid fever, was assisted by Mrs. Ralph Griffith, Mr. and Mrs. Charles Coffee and Mrs. Paul Jackson Peters. Paul Jackson is ill with typhoid fever.

The Holy Trinity Church guild is preparing to give two performances of "Pinafore" on December 3 and 4. Thirty-five local singers are rehearsing, under the direction of Mrs. Marshall, choir director of the church. M. Lemonds, vice-principal of the High School, will play the part of Sir Joseph Porter, K. C. B., First Lord of the Admiralty. Miss Ethel Bowen will play the part of Josephine, the captain's daughter, and Miss Ruth Hall will be seen as Hebe, Sir Joseph's first cousin. Miss Hall is a graduate of the Covina High School, class of 1914. Miss Bowen is a graduate of the class of 1913. Miss Bowen is a graduate of the class of 1913. Miss Bowen is a graduate of the class of 1913.

(Continued on Page

Beyond the Tide
FOREIGN CORRESPONDENCE.

Side Lights on the Colossal Old-World War.

Los Angeles Sunday Times

Part IIIa: 12 Pages
VOICE OF THE PRESS.

XXIIIRD YEAR. SUNDAY MORNING, NOVEMBER 29, 1914. THE MIGHTY CONFLICT: The Scene / The Actors

OVERSEAS—TIDINGS FROM THE FAR-FLUNG EUROPEAN BATTLEFIELDS.

SUPPLEMENTING THE TIMES CABLE NEWS.

Plucky.

WOMAN OF BALKAN FAME RISKS LIFE WITH NURSES.

The Times Mrs. Stobart Was Stripped and Searched by the Order of German Commanders, but Safely Made Her Way Through Belgium to London with Her Corps of Trained Assistants.

BY HAYDEN CHURCH.

[Copyright, 1914, by Curtis Brown.]

[SPECIAL FOREIGN CORRESPONDENCE.]

LONDON, Nov. 19. — Florence Nightingale's spirit, with, perhaps, some additions, lives again in another plucky, resourceful and talented Englishwoman who probably has seen more of war and its grimness than any other of her sex living, and who probably has been going through experiences as thrilling as any that have been chronicled since the present struggle broke out.

She is Mrs. St. Clair Stobart, who, besides being an authoress and player of talent and a sportswoman of renown, is known far and wide as having a perfect genius for the organization of nursing in war time, although unlike Florence Nightingale, she is not a nurse herself, and at the time of writing she is only recently returned from Ostend, whence, with the assistance of the volunteer nursing corps of which she is the head, she went to Antwerp after playing the part of a veritable heroine and angel of mercy during the bombardment of the forts on the Scheldt.

Mrs. Stobart went to Antwerp, however, in spite of recent experiences in Brussels that might well have deterred her from ever again venturing within 100 miles of the "war zone," and yet, unperturbed by having been imprisoned and suffered many indignities at the hands of the Germans, narrowly escaping being shot as a spy, and, later, being exposed for hours to a literal rain of fire, she is now planning to leave for the continent again—this time at the invitation of the French Red Cross—and take up nursing work there a few days. Meanwhile she is spending in the country, where I believe she finally has realized the long-cherished ambition of sleeping otherwise than fully dressed, and where she is able to luxuriate in bed for as many hours as her indomitable energy will permit to before saying farewell to comfortable living and starting to risk her life a few more times.

FIRST EXPERIENCE.

But by the way, is far from being Mrs. Stobart's first experience of actual warfare. She it was, you may remember, who took a complete hospital unit, who boned and hissed and called us English dogs and other opprobrious epithets. Here again we slept on verminous straw, and the next day went once more through the routine of being stripped and searched. Each of us was brought separately before the judicial officer. If found guilty, we should, we were told, be shot; if mercy was extended, our fate would be at least three years in a German fortress, and if found innocent, imprisonment till the end of the war. This was the prospect. Everything now depended upon whether the judicial officer was—unlike the German officers we had encountered hitherto—a human being, and could be persuaded to believe—upon my word of honor—that it was my sense of duty alone—that it was my sense of duty towards my women that had led us, through the indiscretion of going through the German lines. His manner of conducting the trial was all that one could have wished. But at the end of the day we were marched off separately to the prison. Here again I was stripped and searched, all my possessions removed, and I was taken to the cell I was to occupy. The door closed with a bang upon me, and the key turned mercilessly in the lock; and, shut out from the world—as I thought, perhaps forever—I was face to face with myself. My chief regret was that my women would never know that I had tried to get to them, but in the end I persuaded myself that even the effort would count somehow—somewhere.

"The next day I spent in thinking things out, and then, at 5 p.m., arrived the miracle. I was sent for by the human officer, who came to the prison, and said that if I would give my word not to escape, he would take me in his automobile to the hotel, where—with my two friends, without whom I would not, of course, accept freedom—I should be free to come and go, on parole, while our case was further investigated. He and the next senior officer sent a cable to the German authorities at the Hotel de Ville at Brussels, asking them to confirm my story that I had been asked by the Croix Rouge to organize a hospital in the university, and that night we had the first wash for five days and slept in beds, comparatively happy. But in the morning the senior officer greeted me with a serious face. 'We've had the reply to our telegram. Read it.' He handed me the paper. 'Croix Rouge and university say no hospital by Mme. Stobart.' The Belgian director of the Croix Rouge and of the university had presumably been displaced by Germans, to whom I was unknown!

"Return to prison seemed inevitable. But some curious psychical influence was obviously at work, and when I asked if someone might not be sent with me to Brussels to corroborate my statement, the officer, as he looked me in the face, replied quietly, to my intense surprise, 'No—but this telegram is not an answer to the question we had asked. You are free—to go to Brussels.' I imagined that at least we should have to be under German supervision, but I boldly suggested that at Brussels I should be no better off as regards my unit than before. 'Could we not go to England?' The answer was, 'I don't see why you shouldn't,' and so, accordingly, I did, traveling by hired automobile to Maestricht, then by train to Flushing and thence by steamer to Folkestone, and eventually arriving in London to find my unit waiting for further news from me, and meanwhile pursuing their ordinary avocations."

LOOKS FOR MORE.

You would have thought, wouldn't you, that the experiences told of thus far would have been enough to deter any woman from, Oliver Twist-like, asking for "more." But not Mrs. Stobart! Only a few days later, on hearing from the Belgian Red Cross that her services were sorely needed in Antwerp, she hurried off there, taking with her, as usual, no man, but her staff of women consisting of six physicians, twelve trained nurses, and ten orderlies, and, on getting to Antwerp, set up her hospital in, of all places, a summer concert hall.

This is the former gathering place of the Societe le l'Harmonie, in the Chaussee de Malines (just across the street from a convent kept by a German sisterhood) and here we find the "unit" just a fortnight later, with all their equipment complete and over 130 wounded men under their care. Most of these victims of shells, shrapnel and rifle-bullets occupy small iron beds; of which there are over a hundred, but some of them, too, are lying on straw mattresses on the tiers of the orchestral platform, and constantly others pour in. For over a week Mrs. Stobart has slept in her clothes and, she says, "grown independent as to whether she has more or less sleep than usual." As for her staff, most of them sleep, when off-duty, in the convent across the way, whence one and all are ready to be called at a second's notice.

LIVE IN DREAD.

Thus they have lived through the days of dread uncertainty in the city on the Scheldt. Once they have been officially notified that the city is to be evacuated and that they must prepare their patients to be taken to Ostend, close their hospital and be ready for flight themselves. Then has come the announcement that help is coming from England and that the official command to all Antwerp is to "hold on." And next day some of the Royal Marines and the Naval Brigade, conveyed in London motor omnibuses on their way to the forts, pass the hospital and get a rousing welcome from their devoted compatriots who shout cheerily, "Come in here if you get wounded!"

All this time the women doctors, the women nurses and women orderlies and their bustling, clear-headed directress are going on with their work of mercy. And truly pitiable are many of the cases that come to their hands. Some of the earliest arrivals were from a hospital at Lierre, which had been fired by German shells and been burnt over the heads of the patients. A bomb had burst through the roof, upon the bed of one wounded man, making imperative the amputation of both legs. This operation, too, had to be performed without chloroform, and the soldiers who described it said they were thankful to get away from the man's cries. Another man was shot through the lungs, stomach, head and arms, his features being undistinguishable beneath the clotted blood and dirt.

Thus we come to the Night of Terror in Antwerp. On the previous one (Tuesday, October 6,) terrific firing, apparently close at hand, had shaken the houses, and no one was surprised, next morning, to hear that the news from the forts was bad.

SIEGE OF ANTWERP.

"Just after twelve on the following night," said Mrs. Stobart, "we were all awakened by a sound we had never heard before. Though the air, just over our heads, a shell came screaming, and dropped with a terrific explosion in the square outside the hotel. Then another and another, and we knew that the bombardment had begun in earnest. Hastily dressing, we rushed to the windows, and saw that the whole square was filled with soldiers, who, full-cocked their rifles and bayonets, told them to surround us.

"'You are prisoners,' he said, curtly. 'If you talk to each other, or if you move, you'll be shot immediately.'

"We waited during an hour for orders from the commandant, and were then marched as prisoners to the Hotel de Ville. Here we were stripped and examined, our luggage was searched and all papers and money taken from us, and at 5 p.m. we were marched to the railway station, made to enter a luggage van attached to an engine, and were thus taken by our guard of six soldiers to Tongres. At Tongres we were again marched to the Hotel de Ville. Here we were met by the major in command, who was told that we had been arrested as spies.

"'English?' he asked.

"'Ja, mein herr major—wir sind Englisch,' I replied, cheerfully, for these German officers were such bullies, everything depended on showing that one was not afraid.

"'Ah!' said the major, jubilantly, 'das wird mir sehr angenehm sein!' (That will be very agreeable to me.)

"We went through the farce of a verbal examination, and I showed him all my papers relating to my intended hospital work; but he refused to look at them.

"'I have no time for proofs—you are spies—I suppose you know the fate of spies? Twenty-four hours. Whether you're in the right or in the wrong, you are English, and this is a war of annihilation.'

"We were taken upstairs and spent the night lying upon straw in an empty room, and expected at dawn to be called out and shot. But owing, as we believe, to the intervention of another officer, who was, he told us, married to an Englishwoman, we were told next day that we were to go by train as prisoners to Cologne. At Liege all our papers were snatched from our guard by an excited mob of officers and soldiers, who nearly lynched us when they heard we were English, and we had eventually to go on to Aachen without any of the papers, which alone could prove that we were what we said we were.

"At Aachen we were marched to the arrest cells in the military barracks, accompanied by the population, who booed and hissed and called us English dogs and other opprobrious epithets. Here again we slept on verminous straw, and the next day went once more through the routine of being stripped and searched. Each of us was brought separately before the judicial officer. If found guilty, we should, we were told, be shot; if mercy was extended, our fate would be at least three years in a German fortress, and if found innocent, imprisonment till the end of the war. This was the prospect. Everything now depended upon whether the judicial officer was—unlike the German officers we had encountered hitherto—a human being, and could be persuaded to believe—upon my word of honor—that it was my sense of duty alone—that it was my sense of duty towards my women that had led us, through the indiscretion of going through the German lines. His manner of conducting the trial was all that one could have wished. But at the end of the day we were marched off separately to the prison. Here again I was stripped and searched, all my possessions removed, and I was taken to the cell I was to occupy. The door closed with a bang upon me, and the key turned mercilessly in the lock; and, shut out from the world—as I thought, perhaps forever—I was face to face with myself. My chief regret was that my women would never know that I had tried to get to them, but in the end I persuaded myself that even the effort would count somehow—somewhere.

"The next day I spent in thinking things out, and then, at 5 p.m., arrived the miracle. I was sent for by the human officer, who came to the prison, and said that if I would give my word not to escape, he would take me in his automobile to the hotel, where—with my two friends, without whom I would not, of course, accept freedom—I should be free to come and go, on parole, while our case was further investigated. He and the next senior officer sent a cable to the German authorities at the Hotel de Ville at Brussels, asking them to confirm my story that I had been asked by the Croix Rouge to organize a hospital in the university, and that night we had the first wash for five days and slept in beds, comparatively happy. But in the morning the senior officer greeted me with a serious face. 'We've had the reply to our telegram. Read it.' He handed me the paper. 'Croix Rouge and university say no hospital by Mme. Stobart.' The Belgian director of the Croix Rouge and of the university had presumably been displaced by Germans, to whom I was unknown!

"Return to prison seemed inevitable. But some curious psychical influence was obviously at work, and when I asked if someone might not be sent with me to Brussels to corroborate my statement, the officer, as he looked me in the face, replied quietly, to my intense surprise, 'No—but this telegram is not an answer to the question we had asked. You are free—to go to Brussels.' I imagined that at least we should have to be under German supervision, but I boldly suggested that at Brussels I should be no better off as regards my unit than before. 'Could we not go to England?' The answer was, 'I don't see why you shouldn't,' and so, accordingly, I did, traveling by hired automobile to Maestricht, then by train to Flushing and thence by steamer to Folkestone, and eventually arriving in London to find my unit waiting for

(Continued on Second Page.)

The Florence Nightingale of Today.



Mrs. St. Clair Stobart,

An Englishwoman, in whom the spirit of the "Lady With the Lamp" appears to live again. After exciting adventures in Brussels and Antwerp, she and her volunteer staff of women doctors and nurses are about to start for France at the invitation of the French Red Cross.

Formidable.

BABY HOWITZER LATEST TERROR.

ALLIES GREATLY WORRIED BY KRUPP INVENTION.

Velocity of Shell is Slow, but It has the Effect of Tearing up Trenches in Every Direction with Its Tremendous Amount of High Explosives.

[A. P. FOREIGN CORRESPONDENCE.]

LONDON, Nov. 15.—Krupp's baby howitzer—"minenwurfer," it is called by the Germans—is the latest terror the allied armies are called upon to face in the trenches; and its novelty, its comparative simplicity and its destructiveness attest to the completeness of the German fighting equipment. The huge howitzers with which the Germans battered down the strongest Belgian forts were for a time the most-talked-of feature of the German artillery; but now that Col. E. D. Swinton, the British "eyewitness" with the expeditionary force, has drawn attention to this trench howitzer, the British press is describing it.

The uniqueness of the little howitzer lies in the fact that though its caliber is less than three inches, it throws a shell whose diameter is more than a foot, weighing, with its charge of high explosive, nearly 200 pounds. This is done by the simple expedient of attaching a small "adapter" to the shell, while the shell itself rests on the mouth of the gun in a sort of a cup.

The "adapter" is a metal bar, which fits perfectly into the bore of the gun. Being expelled, it takes with it the shell, which promptly separates itself and continues its flight alone, to fall in a trench where its explosion demolishes earthworks so arduously prepared by the allies. To visualize how it leaves the howitzer, one has but to imagine a small boy placing a cherry with a pin thrust in it over the mouth of a blow-gun. The "minenwurfer's" shell is the cherry; the "adapter" the pin.

The velocity of the shell is low—only 230 feet per second. The lowest elevation from which it is fired is 45 deg., an angle at which the shell travels 550 yards. Eighty degrees is the highest angle at which it may be fired—an elevation used when trenches are only 190 yards apart.

Traveling slowly toward a trench with the annoying leisure of a lobbed tennis ball, the course of the shell may be plainly followed. Men can dodge it, but its explosive interior works havoc with the trench. This is all that is expected of it. Though accounts from the allied front have given no circumstantial details of what it has done as a destructive agent, the effect can be surmised when one is reminded that four pounds of dynamite is considered sufficient to demolish breastworks from two to three feet in thickness.

The weight of the gun itself is only 130 pounds and its mounting weighs thirty pounds less. It is attached, however, to a heavy bed, or platform, weighing nearly 1000 pounds. Yet with the whole properly wheeled, two men can readily transport it short distances under normal conditions.

Instructive.

MANY LESSONS FROM THE WAR.

Eleven-inch Howitzers Main Reliance of Germans.

Stories of Tremendous Guns are not All Believed.

Damage at Liege Compared to Port Arthur Siege.

[A. P. FOREIGN CORRESPONDENCE.]

WASHINGTON, Nov. 22.—In common with the military observers of every other nation, United States army officers are watching with keenest interest the artillery development of the warring nations of Europe as disclosed upon the battlefields of Belgium and France. Every news dispatch that mentions the great German guns is read closely and photographs are studied with greatest care; but so far nothing conclusive has been found to confirm the report that the Germans are placing their main reliance upon forty-two centimeter mobile howitzers.

American officers believe that the Germans have accomplished the destruction of opposing forts with standard eleven-inch howitzers and modern high explosives, which are virtually the same for all nations. The key to German successes of this character, they say, lies in the thoroughness with which the work is done and the accuracy of their shooting with eleven-inch weapons.

Photographs of the forts before Liege, Namur, Antwerp and elsewhere in the war zone show turret forts completely wrecked by German fire. There is nothing to indicate, however, that the damage was inflicted by eleven-inch or even smaller shells, ordnance experts believe. The enormous destructive force of these shells has been well known ever since the fall of Port Arthur in the Japanese-Russian war.

JAPS AT PORT ARTHUR.

The city was taken by the Japanese, notwithstanding modern fortifications of the highest type, naturally stronger than any that have been assailed during the present war since the forts were located on high hills rendering turret protection against fire unnecessary. They were reduced by eleven-inch coast defense howitzers brought from the Japanese coast with great labor and mounted after the exercise of engineering skill of the highest order to get them over the rough ground and into place, where they commanded the Russian fortresses. Once established behind nearby hills, absolutely safe from the fire of the Russian guns, the howitzers disposed of the enemy's boasted defenses with the same ease that the German guns have battered to pieces the Belgian forts.

American officers have studied with interest photographs of the Austrian mobile siege mortars. No scale has accompanied these pictures, but comparison of the size of the men as shown in the pictures with the bore or breach of the weapon beside which they stand, indicates the guns to be not greater than the eleven-inch and in many instances even smaller.

NOVEL TRANSPORTATION.

The most novel feature about these weapons to military eyes is the system of transportation employed by which the gun and its carriage are divided on two trucks, equipped with rimmed wheels and special devices to distribute the enormous weight over as much road service as possible. The whole train is hauled by a traction engine, propelled by steam or gasoline. Undoubtedly this has served to increase the mobility of the giant weapons; but officers are not satisfied that the necessity of carefully preparing the ground upon which the guns stand when discharged has been done away with. It is still a job for engineers to place these weapons and the long delay necessary to permit the emplacement of siege weapons, while a little reduced, is still a factor in military operations.

The United States is not contemplating the construction of very large siege guns, because the roads of the country are not suited to carry such enormous weights. The radius of action of the weapons would be limited to the immediate vicinity of a few of the larger cities or to a highway here or there that has been improved for a long distance. In the event of invasion it would be impossible to confine operations to territories best suited for defense and the guns would be virtually useless.

AFTER ENGLISH TRADE.

American Shoe Manufacturers Have Good Chance to Get More Large Orders for the Army.

[A. P. FOREIGN CORRESPONDENCE.]

MANCHESTER, Nov. 14. — The Guardian calls attention to the fact that agents for American shoe manufacturers are already in England studying the situation brought about by the extraordinary demand for shoes to supply the troops, and the paper predicts there will be another invasion of American shoes unless English firms keep their prices low and make unusual efforts to meet the immediate demand for marching boots of all sorts.

So far the British government has been forced to take almost any sort of boots it could obtain for its troops. It was impossible at the outset to stick to regulation service boots and conditions do not improve to a marked degree in spite of the fact that most manufacturers are working extra time.

As much of the best box calf used in high-grade men's shoes came from Germany there is a dearth of this sort of material. "Kips," the leather from which the uppers of standard army boots are made, are double the price they were before the war.

Wetherby Kayser Shoe Co
BROADWAY at FOURTH.
Established 1884.

Novelties!

A STUNNING array of all the latest novelty Footwear, including popular "White and Black" Effects; "Spat" Boots, with fashionable colored cloth tops; luxurious Bronze Boots and Pumps; and Evening Slippers in a wealth of coloring and designs!

"Short Vamp"
New "Spat" Button Boot of Patent Calf with White Calf Top. Latest French Short Vamp model.
$6.50

"Short Vamp"
Lace Boot with Short vamp, wide toe effect. Of Patent Calf with Fawn colored cloth top.
$7.00

Holiday Slippers for Women
Smart Toilet Slippers of Satins, Felt or Ooze in all the latest designs. All colors. Popular prices.

Hosiery—
Phoenix and McCallum's Pure Thread Silk Hosiery for women. Black and colors. Extra quality and extra value.
$1.00

Men's Slippers
"His" style of slippers is here. We carry a most complete selection of Men's House Slippers at popular prices.

Men's Hose
Buy "Him" a box of Wilson's Bros. Pure Thread Silk Hose. Staple and novelty colors. A box $3.00. A pair 50c

Wetherby Kayser Shoe Co
BROADWAY at FOURTH.

Italian point, Armenian, embroidered and many clever novelties may be seen in our Christmas handkerchief stock.

Newcomb's CORSET SHOP
623-So. Broadway

Kayser's at $1.50 and $2. Onyx $1.00 and $1.50. Phoenix 75c, $1 and $1.50. Eiffel $1. The best of silk hose for gifts.

Corsets
Queen of Corsetry
"Aristocrat of the Corset World"

Vassar

The gown creations of famed Parisian makers reflect to exceptional advantage, draped over Vassar Corsets.



Vassar Corsets combine Parisian grace and daintiness of appearance with American commonsense construction.

The newest Vassar models are patterned over somewhat increased bust heights, a faintly perceptible curving to form lines at the waist, and decided shortening of skirt length.

Dainty materials and exquisite trimmings make the new Vassar models "Things of beauty and joys forever!"

Priced $3.50 to $15.

*If one is interested to present gifts out of the ordinary to their lady friends, who really care for the artistic and beautiful. Our collection of Italian hand-wrought lace brought by us directly from the Venetian Lace Schools, will be worth calling to see. Art squares, tray cloths, bags, boudoir pillows, handkerchiefs, runners, lamp shades and serviettes are in the display.

LEMAIRE
OPERA GLASSES
In Pearl, Black and Aluminum
Plain or with Handle

BEST IN THE WORLD

TRADE MARK

LEMAIRE
FIELD GLASSES & PRISM BINOCULARS
At your Jeweler's or Optician's

NEW YORK OFFICE 90 MAIDEN LANE, N. Y.

DR. HUMELBAUGH, Dentist.
Suite 300 Merchants National Bank Bldg., Corner 6th and Spring Streets.
Phones: A2574; Main 8830. Hours Daily, 8 to 6; Sunday, 9 to 12.

OVERSEAS—TIDINGS FROM THE EUROPEAN BATTLEFIELDS.

SUPPLEMENTING THE TIMES CABLE NEWS.

Unverified.

GEN. JANUARY GERMAN ALLY:

Kaiser's Men Welcome Deep Snows in Russia.

Mistakes of Napoleon will not be Repeated.

How the Bicycle Squad Bluffed the French.

[A. P. FOREIGN CORRESPONDENCE.]

BERLIN, Oct. 20.—The prospect of a winter campaign in Russia presents no terrors to the German military writers, now dealing with the problem of a long continuance of the war. Far from anticipating a repetition of Napoleon's disastrous experience in the Moscow campaign, they look upon the great Corsican's conquerors, Gen. December and Gen. January, as allies who will remove for them two of the greatest obstacles to operations against the Russians, namely, the transportation problem and that of overcoming the natural defenses of the country—its swamps and rivers.

The expert of the Deutsche Tageszeitung points out, too, that the Russians, in order to stem the German advance, have relied largely on entrenchments laid out on a tremendous scale. Once the ground is solidly frozen the construction of such works for defence will be greatly hampered.

"Every battle has demonstrated the value to the Russians of the trenches and other military field works," says the writer. "It has been difficult in all cases to take positions so protected, and the Russian successes have been mostly due to the laying-out of fortified positions in the open field.

"With the ground frozen and no longer easily worked with pick and shovel, the laying-out of earthworks will be made extremely difficult, and the Russians, whose forte from the times of Napoleon to Mukden, has lain in the defence of field fortifications, will thus lose the most important factor in the defensive tactics.

"Troops operating on the offensive must deal with the 'fifth element,' as Napoleon called the Russian mud. In the winter the bad roads are covered with snow and may then be used by sleighs, and the great rivers and swamps which form the principal factors in the Russian defense lines will then be covered with ice, permitting easy crossing everywhere.

"The idea that winter was the best season in which an attack on Russia might be made is that of a genial soldier of history, Charles XII of Sweden, who afterwards demonstrated the correctness of his conclusion. He waited with his advance into Russia in 1707 until cold weather had set in, and after the rivers and swamps of Poland had been frozen over, he crossed the Vistula on December 29, and advanced rapidly as far as Wilna, where he intended to overtake the retreating Russians. The enemy, however, retreated again, and this winter campaign brought no result, because King Charles could not get the Russians to stand.

"Napoleon counted on the aid of winter in his campaign in 1806. But the weather was against him. December of that year left the roads as soft as they had been in the autumn, and the French were obliged to quarter themselves upon the Poles and wait for cold weather. Frost finally came on February 1 and six days later the battle at Prussian-Eylau was fought. Napoleon, as well as KIKng Charles, availed himself of the opportunity offered by harder roads and frozen rivers.

"As Carl Bleibtrau in his work on the campaign of Napoleon in Russia in 1812 has shown, it was not the cold that demanded the greatest sacrifices in human lives. Napoleon lost 200,000 men on his advance into Russia and only 100,000 men on his retreat. It was also shown then that the Russians suffered as much from the cold as did the French and that both armies were hampered by the ice. Napoleon's retreat was due to a shortage of powder, only one-half of the quantity thought available being on hand. The supply service had failed altogether."

Maj. Moraht, the military expert of the Tageblatt, points out that railroads have also revolutionized conditions since Napoleon's time. Railroad construction now advances almost as fast as an army and to an army provided with half a dozen lines of steel leading back to its base the problem of ammunition and food supply presents no difficulties, even in Russia.

BIG BLUFF SUCCESSFUL.

In the recent operations of the Germans against the French on the left bank of the Marne a bridge over that river was held by a ruse for six hours by a bicycle squad of fifteen pioneers, with the German vanguard twenty kilometers away and with an English brigade in bivouac two kilometers west of the bridge and a French cavalry division a short distance east of it.

The officer in charge of the pioneers had been instructed to ascertain whether the bridge was still intact. On his arrival he found that such was the case and pursuant to instructions proceeded to fortify the little shanty of the ridge-tender by placing sandbags against its walls. In addition, the telegraph and telephone wires running across the bridge were cut and the tracks of the railroad were torn up.

While the pioneers were bustly engaged in this, about 100 French reservists put in appearance. The men had just been called in and had to cross the bridge to reach their destination. How to hold the bridge until the arrival of German troops was, in the face of these odds, a problem which the officer solved by strategy. He explained that he and his men were an English bicycle patrol which had been detailed to prevent anybody crossing the bridge until 7 o'clock that night. The barricade which the men were building, added the officer, was intended to facilitate the defense of the bridge against the Germans. As the German officer stated in his letter which brought this news, the French reservists believed the story, though they found it difficult to understand why they should be barred from crossing the bridge. Finally this also was overcome by the plausibility of the story told by the officer, and later the Frenchmen went to a near-by village to secure meat and wine for the supposed English patrol.

The German officer was urged by the French reservists to retreat when the Germans put in appearance after six hours of anxious waiting by the pioneer squad. This he refused to do with the remark that he did not fear the Germans. Later the French reservists had the doubtful pleasure of hearing the officer tell them: "We are Germans also." The officer has been given the iron cross.

PATRIOTISM IS PATRIOTISM.

The German Imperial Patent Office will not permit the commercialization of patriotism. Names of military and political leaders, of battles, and the like which are connected with the history of the European war, will not be accepted as trade marks. Such names should be used as expressions of patriotism and not for commercial purposes, according to the views of the Patent Office.

A BLUFF GOES ON FIRING LINE.

OFFICER WAS SCARED, BUT FEIGNED BRAVERY TO ENCOURAGE HIS MEN.

[A. P. FOREIGN CORRESPONDENCE.]

PARIS, Oct. 12.—How an unnamed lieutenant-colonel in the French army stiffened the courage of his men and his own, when they were about to charge the enemy for the first time, is told in the Figaro. The colonel, wounded but convalescent, is described as relating the anecdote on the train, as follows:

"It was in the course of one of the numerous battles on our right wing. For the first time my regiment was about to go under fire. The moment was decisive; the regiment had their battle formation and now it was necessary, over open ground, to march straight and resolutely at the enemy. Their fire was hot, and already had produced ravages in our ranks. It was scourging. I had taken my position at the head of the regiment and given the order 'forward,' but, separated from their base, my men hesitated. In vain I repeated the command. Then, returning toward them, I said:

"'What? You flinch? All you will gain out of this turn-about is death on the spot without having been of any use. Attention! Take my arm, one of you, and all of you lock arms, and arm in arm, gun in hand, we'll advance. You'll find that's not so bad.'

"My word! the idea decided them, and arm in arm we started forward. They soon got warmed up and for a little I was nearly forced to hold them back. Oh! the brave fellows!"

A lady who was listening, said:

"It was fortunate, colonel, that you yourself was not afraid." "Not afraid!" exclaimed the colonel. "Oh madam, if you knew what shivers went through me. But when I saw them hesitate, I had to set an example. I was bluffing."

Franchise.

SUFFRAGE CLUB IS DISSOLVED.

ALL OBJECTS ACCOMPLISHED IN NORWAY.

Women All Have the Vote and Society, Which has Existed Since 1885, Disbands, There Being no Longer Any Reason to Continue its Activities.

[A. P. FOREIGN CORRESPONDENCE.]

CHRISTIANIA, Nov. 15.—After an existence dating from 1885, the Society for Suffrage for Women has been dissolved, there being no longer any reason for its activities, since the women in Norway have now obtained equal rights with men in the matter of voting in city, county and state elections.

In 1896 women paying taxes on incomes of more than $120 a year were granted the vote in city and council elections, and in 1907 the same privilege was given them in state elections. In 1910 every woman over 25 years of age, who had never been a public charge or sentenced in the courts, was granted suffrage in county elections, no matter what she earned, and in 1913 the Storthing without debate unanimously passed a law giving women common suffrage in state elections.

There has never been any militant suffrage agitation in Norway; the women leading the movement have worked quietly and made headway by means of pamphlets and lectures. Leading men in the political world have helped them without noisy demonstration of any sort.

For many years women have been members of city councils and county boards. While they have not been prominent as leaders in reform movements, they have proved themselves less apt than men to become professional politicians who hold office for the sake of personal profit. A couple of years ago one of their leaders held a seat in Parliament for a few months as a substitute for a male member, but since then there has been no other woman member. It will doubtless be a few years before women acquire the experience to be represented in proportion to their numbers. At present about 35 per cent. of the electorate are women. The majority of women voters continue to cast their votes for men.

FORTUNES OF WAR.

LIVE IN GERMAN COLONY.

[A. P. FOREIGN CORRESPONDENCE.]

LONDON, Nov. 14.—By a strange stroke of fortune, says the Pall Mall Gazette, a large number of the Belgian refugees who have arrived in London are finding accommodation in a district which, before the outbreak of hostilities, formed one of the chief German colonies in the metropolis—Forest Hill and Sydenham. Many of the visitors are well-to-do and are renting good-sized houses in the neighborhood, while less fortunately endowed are being quartered upon sympathizers. Although the German male residents have gone back to Germany, there are still a number of their women folk around Forest Hill.

Tokio.

FIGHT FIRST; TALK AFTER.

This, in Short, is Japan's Policy in the War.

German Influence in Pacific Must be Crushed.

Disposition Seized Territory be Settled Later.

[A. P. FOREIGN CORRESPONDENCE.]

TOKIO, Oct. 17.—In order to prevent a false impression abroad Japanese officials are careful not to use the word "occupation" when speaking of the capture of German possessions in the Pacific by a Japanese fleet, or of the seizure of the railroad in Shantung province, China. The Chinese government has registered several protest against the taking of the railroad on the ground that it is a violation of China's neutrality. The Japanese claim that the seizure of the entire line from Tsing-tau to Tsinanfu was, like the taking of Jaluit Island in the Marshall group, a military necessity in the conduct of the war, and in the elimination of the root of the German influence in Eastern Asia.

The Chinese contention that China, having staked out a war zone with Weihsien as the western point, Japan had no right to move west of Weihsien, and seize the railroad as far as Tsinanfu, is not accepted by Japan, who maintains she never agreed to stay within any zone. She had told China that the Germans (who really own the road) used it for military purposes before the arrival of the Japanese, and that the reduction of the fortress at Tsing-tao carried with it inevitably the seizure of the whole length of the Shantung Railroad.

The question of permanent possession of the Shantung Railroad, like the possession of Jaluit Island, according to the Japanese, must be settled at the conclusion of the war. So far as Kiao-chow is concerned, it is expected here that Japan will live up to her promise to restore the place eventually to China.

Everybody here realizes that Japan's action in the South Pacific is of peculiar interest to the United States. The Marshall Islands lie between the Philippine Islands and Hawaii, and to the southeast of Guam Island, which is a possession of the United States, and a rallying point for the cable between the Philippines and the Pacific Coast of the United States.

An official of the Foreign Office explained the capture of Jaluit to the correspondent of the Associated Press.

"The Japanese squadron is working in conjunction with the British fleet in capturing or destroying the German fleet, and in eradicating the root of German influence. So far as her policy is concerned, Japan stands by what Premier Count Okuma announced on August 18, namely, that she harbors no design for territorial aggrandizement nor entertains any desire to promote any other selfish end. Count Okuma added that Japan's warlike operations would not extend beyond the limits necessary for the attainment of removing the root of German influence in the Far East, and the defense of her own legitimate interests. The German warships are a constant menace to British and Japanese merchantmen and the destruction of the naval base at Jaluit was a measure necessitated and justified in the conduct of the operations against the enemy."

The correspondent alluded to a reference made by a local newspaper to the Takahira-Root agreement of 1908.

"I do not see how the capture of Jaluit brings into play that agreement," was the comment of the official. He added:

"That agreement is directed to the maintenance of the status quo in the Pacific Ocean and provides that the United States and Japan shall communicate with each other should any event occur threatening the status quo.

"But we do not consider that the capture of Jaluit changes the status quo of the Marshall Islands. It is purely a war measure taken in conjunction with the operations of the British fleet. Our bluejackets may remain there until the war is over, and it is then that the question of occupation will be considered and settled."

CAPTURE GERMAN LANCES.

Weapons are Made of Steel, Quite Heavy, but Easily Managed by an Expert.

[A. P. FOREIGN CORRESPONDENCE.]

MANCHESTER (Eng.) Nov. 14.—"Among the most interesting of the war trophies that have found their way over here," says the Manchester Guardian, "are some specimens of the German lance. It is not a wooden pole, but an eleven or twelve-foot steel tube. It is very heavy and at first seems quite unmanageable to a man of ordinary strength. But two-thirds of the way down from the head towards the butt is a wrapping of thick twine to give a grip. And if you hold it there, and there only, you find that it is so evenly poised that, as one admiring observer remarked, you could write your name with it.

"There have been some descriptions of cases where these tubular lances have crumpled up in action like an overburdened steel mast on a racing yacht. Perhaps that may be accounted for by the peculiar shape of the head. There is no point or spread head of any kind. Instead, there is a solid piece of iron shaped exactly like the end of a giant poker, square and quite blunt."

RICH OF BRESLAU FLEE RUSS RAID.

[BY ATLANTIC CABLE AND A. P.]

GENEVA (Switzerland, via Paris) Nov. 27.—Seven thousand refugees, mostly members of wealthy German families in Breslau, have arrived in Munich during the last forty-eight hours. They declare that the city is in a state of consternation owing to the reported approach of the Russians, and that business is at a standstill.

Risks Life with Nurses.

(Continued from First Page.)

rific crash upon the roof of the house next to us. Another followed within a few seconds and fell on a house on the other side of the road, splitting it in two and firing it. From that time, at the average rate of four a minute, shells continued to drop on all sides of us. But even at the first alarming sound there was no excitement among the staff. Everybody in the convent quietly and quickly made themselves ready, and in a body proceeded across the road to the hospital as we had previously arranged.

"There the night staff were already at work carrying the helpless patients on stretchers and helping the others from the concert hall down the steep steps to the dark little underground caves which already had been prepared by Miss Macnaughten, our chief orderly, for the purpose. Our hospital happened to be in the direct line of fire of the ammunition depot, which was, of course, a mark for the enemy's guns. Shells consequently dropped around us on all sides. When stretchers were not available, those frail women carried men downstairs on their backs. It was not an easy task, moving in haste some of the severely wounded patients to the comparative safety of the cellars. There we made them as comfortable as possible on the mattresses and camp beds and could then only hope that they might not, with ourselves, be burnt alive if the flimsy building caught fire and blocked up our narrow exit."

This did not happen, but by the next morning the road between the convent and the hospital, which Mrs. Stobart and her staff had to cross continually, was literally plowed up by the shells. The roof of the house on one side of the convent had been blown off and the house on the other side was in flames. The houses in the street next to them were in ruins, while all the windows in the convent and the hospital were shattered. "In the streets," said Mrs. Stobart, "there was not a sign of life except here and there a scuttling figure with a bundle in its arms hurrying to get out of Antwerp before it was too late."

GET OUT OF ANTWERP.

It had now become a case of "save himself who can." Mrs. Stobart and her party had no mind to be commandeered to nurse German soldiers back to health to fight against their own kith and kin. They resolved, accordingly, once they had sent off their remaining patients (ninety already had left on foot) to get out of Antwerp as best they could, though how they then had no idea. Meanwhile, as there was no wheeled vehicle left in the town, the directress herself set off on foot to try to find the officials of the Red Cross and see what arrangements could be made for taking the wounded charges away. "Shells were dropping here, there, and everywhere, as I trudged from one office to another," says she, "but although one felt that there was plenty of danger for other people there never, curiously enough, seemed to be any for oneself."

The Red Cross folk, it appeared, could not help. They had no transport left. Just when things looked blackest, however, there suddenly appeared a motor lorry driven by an English soldier who had lost his convoy, and this was promptly commandeered by Mrs. Stobart's transport orderly, Miss Benjamin, who, ignoring the shells that were dropping all around her, hailed the "Tommy" as he was passing. In this lorry six of the worst cases were taken to a hospital which had good cellars. "They could take no more," said Mrs. Stobart, "and so, after placing two cases in charge of the sisters at the convent, who refused to leave their cellars, we packed the remainder (sixteen,) on the last procurable lorry found at the wharf, and sent them in charge of one of our doctors, a sister and two nurses and an interpreter to get out of the town toward the Dutch frontier."

This party which, after various adventures, eventually reached a hospital at Ostend, was to send back, before they left the town, means of transport for the rest of the staff—numbering some twenty—but this never turned up. The last adventure of Mrs. Stobart and her assistants was to be the most exciting of all. Still under shell fire, they had packed up all the portable equipment, and now, all the afternoon, they waited for the sight of the conveyance which was to have been sent by the lorry party. But 3 o'clock, 4 o'clock, 5 o'clock came and no sign of the transport. "The city," said Mrs. Stobart, "was now deserted of all life, a city of the dead. The only sounds were the screaming and banging of the still bombarding shells, and the crackling of the fired houses." It was now almost dusk and the little band had about given up hope when the means of escape arrived.

Mrs. Stobart and the clever women under her, Londoners all, have seen and traveled on some thousands of motor-omnibuses in their day, but it is doubtful if any of these conveyances ever "looked so good" to them as three London "generals" which, in the gathering gloom, they suddenly saw coming along at a breakneck pace through the street in which their hospital stood. The directress ran out in the road and spread out her arms. Quickly the motor busses drew up and she asked the drivers, English "Tommies," if they would help them to the frontier.

"If you're quick as lightning," was the reply, "but we have to get over that bridge of boats before it is blown up. And, maybe you don't know it, but these busses are filled with ammunition, and with these here shells fallin' all about—well, you must decide if you think you want to risk it!"

CLIMB INTO BUS.

The Englishwomen hesitated not a second. In less time than it takes to tell it, they had collected their handbags, and were all seated on the boxes of ammunition inside of the motor busses, which promptly started off again, and a wild and thrilling ride began. Probably no party of women ever before had or ever will have such an omnibus ride as this score of doctors, nurses and orderlies with their directress. The screaming shells rained on all sides of them, they swept through streets empty of people in which houses were burning on each side of them, and in many places there were huge holes in the road, which had to be avoided, where shells had fallen and burst. But the "Tommies" proved expert drivers, no accident occurred, and almost before Mrs. Stobart and her companions realized it, the Scheldt was in sight.

Probably a painter would have reveled in that night scene. "It was 7 o'clock," said Mrs. Stobart, "and behind us the town was in utter darkness save for the illumination caused by the burning houses. In front of us gigantic flames from the blazing oil tanks along the river gave the impression that the sky itself must be on fire, while on the swaying bridge, streams of khaki-clad soldiers—Antwerp's last hope—were crossing in orderly retreat into the darkness. And across we rattled in our turn, certainly the last of the hospital staff and probably of the inhabitants of the town to do so, and a few moments later there was a roar, a deafening crash, and it was gone. We ourselves were dumped down upon the road by our "Tommies" and told we must fend for ourselves, but on finding and interviewing the general in command, we at once were supplied with motors to take us to St. Gillis. There we arrived at midnight, slept for three hours on the floor of a hospitable convent, and went on early next morning by troop train carrying the naval brigade to Ostend from which it was a comparatively easy matter to reach London."

All but Dad.

BARR FAMILY GOES TO WAR.

FAMOUS NOVELIST SENDS THREE SONS TO THE FRONT.

Boys are Prominent in Art and Music, While Two Accomplished Young Daughters are Doing Heroic Work in the Various London Relief Camps.

[Copyright, 1914, by Curtis Brown.]

[SPECIAL FOREIGN CORRESPONDENCE.]

LONDON, Oct. 29.—No white feathers will be distributed at No. 1 Clyde street, South Kensington. That, in the vernacular of our native land, is one of the surest things you know.

"No. 1, Clyde street," a modest little house in a quiet, typically Kensingtonian little street, is the abode of James Barr, the aged novelist, only less well known than his late brother, Robert Barr, and of his family, which proves to be as accomplished, and, incidentally, as patriotic a one, as, perhaps, could be found in all England.

This family numbers three sons, one a young artist of really extraordinary powers; one an uncommonly promising singer, and one at present chiefly remarkable for youthful indomitability and his command over the bugle, and of an equal number of girls, the two elder of whom, besides being exceedingly comely, have marked talent in several directions. Of these every one except the baby of the household, whose years number only 14, is devoting him or herself to the service of their country, and, in the case of the boys, each of whom is being turned into a soldier, preparing to risk his life and sacrifice his artistic career at whatever moment he is called upon to do so.

THREE SHORT MEN, AND WARLIKE ALSO.

[A. P. FOREIGN CORRESPONDENCE.]

LONDON, Nov. 14.—It appears that the three shortest men in the House of Commons are three of the most warlike. Their names are Wedgwood Benn, L. S. Amery and H. J. Tennant. The first two have already gone to the front, and Mr. Tennant is Parliamentary under-Secretary for War. Mr. Amery also saw service in South Africa. Mr. Benn is so short that he is affectionately known in the House as "Little Ben" and "Buttons."



Honest Values

Lowest Prices

This High Class

Arm Rocker

4 Room Outfit Furnished Complete $175 Terms $25.00 Cash $10 a Month

$32.50 A-B Gas Range $2.50 Cash 50c a Week

$37.50 A-B Gas Range $5.00 Cash 75c a Week

$50.00 A-B Gas Range $7.00 Cash $1.00 a Week

Special $12 Price

Solid quartered oak, fumed wax finish, high back and genuine leather automobile spring seat.

A regular $16 value. Special this week at $12.

OPEN EVENINGS FROM DEC. 1 UNTIL XMAS.

Mackie-Foley Co.

High Quality

Complete Home-furnishers

723-725 So. Hill St.

Easy Terms

Timely Xmas Suggestions

Why Not a Sweater Coat

A useful gift is always appreciated. The wise buyer buys or orders early. A small deposit will hold your selected present till Xmas week.

—A Guenther Knitted Sweater represents the best that it is possible to buy in knitted goods.

—We sell direct from our factory to you.

—That means "Some Savings."

—Here are a few:

Ruffneck Coats, Jumbo Knit, all wool. Actual value $5.00 Our Price $4.00

V-neck Coats, similar coats advertised for $3.00 and $3.50. Our Price $2.50

Children's all-wool coats to size 28. Little Byron collar. Worth $1.50. Our Price $1.00

Over 50 styles to select from and all are equally low in price.

From Knitter to Wearer.

The Guenther Knitting Co.

905 So. Broadway

ANGEL SILK SHOP E. GANSTER

Corner Mercantile Place and Broadway.

ANGEL SILK washable, all colors, for waists and lingerie, 36-inch. Silk can only be had at this store) 95

Extraordinary Prices on Dress Goods

Mill Cost and Less. Fresh, new and up-to-the-moment 36 and 56-inch shrunk and sponged worsteds, sold at $1.50 and $1.75. Bedford Cords, Cassock Cloth, Garbardines, Gorgo, Mannish Stripes, Diagonals, Gray Mixtures. Yard 95

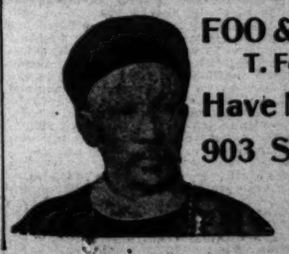
BLACK AND COLORED SATIN AND PEAU DE GYGNE—36-INCH .....

JUNGHANS CHIME CLOCKS

Famous Westminster Chimes

MANTEL, WALL and HALL CLOCKS

Ask for JUNGHANS at your Jeweler's



FOO & WING HERB

T. Foo Yuen, Herbalist

Have Never Moved

903 South Olive St.

More than 20 years in Los Angeles

You are invited

Lowest Prices

ker

$32.50 A-B Gas Range
$2.50 Cash 50c a Week
$37.50 A-B Gas Range
$5.00 Cash 75c a Week
$50.00 A-B Gas Range
$7.00 Cash $1.00 a Week

Price
inish, high back
ring seat.
his week at $12.
UNTIL XMAS.

eyCo.
nishers
ill St.
Easy Terms

as Suggestions
a Sweater Coat



er Knitting Co.
Broadway

ANGEL SILK YARD WIDE, 36 inch, guaranteed washable, all colors, for dresses, waists and lingerie. (Genuine Angel Silk can only be had at this store)..... 50c

rices on Dress Goods
and up-to-the-moment 54 inch Worsteds, sold at $1.50 and $1.25; both, Garbardines, Serges, Mixtures. Yard..... 95c AND 85c

ANS CHIME
LOCKS
estminster Chimes
and HALL CLOCKS
ANS at your Jeweler's

& WING HERB CO.
Foo Yuen, Herbalist
Never Moved from
South Olive Street
More than 20 years at this location.
You are invited to call.

SOCIETY.

of music, and Mrs. Harry . The dancing parts are be- ed by Miss Mildred Price of h School.

M. F. GARCELON and sister, Miss Coffin, who recently arrived ers from New England, went to ton on Wednesday and passed rsday at the ranch home of Garcelon's daughter, Mrs. B. Jess.

and Mrs. Henry Greenwood and Mrs. Helen T. Griswold d Holt avenue were guests of and Mrs. E. M. Keller of Los An- at Thanksgiving dinner.

Emma S. Coates of West Cen- et has returned from Pasa- where she visited her daughter, Harold Stokes.

and Mrs. H. H. Kinney and a arty of relatives enjoyed an ner Thanksgiving dinner at ia Park on Thursday.

. Johnson of the Pomona Man- ing Company spent part of the in Victorville.

and Mrs. F. H. Rindge of Los were guests of Mr. and Mrs. Davids of No. 146 East Holt over Thanksgiving.

F. B. Kenyon of No. 158 East enue entertained the Sunny Club at her home the first of k.

and Mrs. E. Alva Lawrence d their sixteenth wedding ary at their home, No. 154 Alvarado street on Tuesday with a dinner party, the ing Mr. and Mrs. C. E. Rice, and Mrs. E. A. Bost and Dr. and E. McGowan.

W. S. Hufford was hostess to bers of the Emanon Club at es on East Holt avenue on afternoon at a thimble

F. P. Plummer of Columbia ertained the Pomona Wom- b at its monthly session on afternoon.

E. F. Sheldon and children of adena street left on Monday Mr. Sheldon in Berkeley, they will make their home.

Blanche Norwood of No. 765 th street was hostess to the organized Buenas Amigas b at her home, on Monday

A. B. Goslin of No. 437 West street left on Tuesday for burg, Cal., to visit for three with her sister, Mrs. John

Evans and Holbrook of rgh, Pa., were guests of Mrs. es of North Park avenue the f the week.

afternoon affair given Mon- honor of Miss Helen Phelps r house guest, Miss Marion of San Francisco, by Mrs. W. e of West Holt avenue, the ent of the latter's daughter, Phelps, to Peter S. Gedegaard city, was announced. The will occur the first of the

and Mrs. Harry P. Hampton of th avenue are entertaining Mrs. O. C. Reeder and son, Mrs. C. W. Palmer and son, Mrs. David Stoop and Mr. Thomas A. Reeder, all of ena. All of the families ate in Pomona.

Cecil Short entertained at a party at her home, No. 470 n street, on Monday after- , she was hostess to the Whist Club. She was assisted ntaining by Mrs. Howard

and Mrs. J. B. McClintock of 61 North Gibbs street enter- a reunion of former friends, and Camp Point, Ill., the first

A. E. Storment entertained bers of the Neighborly Club at her home, No. 685 th avenue, Tuesday after-

HANNAH G. BARRON and ughter, Miss Bertha Barron, El Monte, were hostesses to other members of the Barron on Thanksgiving Day. The were Dr. and Mrs. A. G. Hay- Downey, Mr. and Mrs. Alvra and family of Compton, Mr. E. L. Barron and family of , and I. Worth Everett, wife of El Monte.

and Mrs. Farrington of Lex- and had as Thanksgiving din- Mrs. George F. Pond of Fort Dr. and Mrs. F. Powell 1412 Girard street, Los Ange- and Mrs. John Lyman of No. Manhattan place, Los An- Senator J. W. Buckland of Junction, Colo.; Mrs. Cora D. on and Miss Annette E. Fer- Monte.

and Mrs. L. C. Corp entertained er on Saturday evening. Cov- laid for Dr. A. Brimhall, Dr. Charles Brimhall and son, Brimhall, of Los Angeles; Mr. S. C. Schauel and Mrs. Bur- El Monte.

Mrs. Wesley Smith and son, of La Grande, Or., were guests Tuesday of Dr. and Mrs. L. C. having motored from their Southern California. They will some time touring the South-

W. R. Pond, Jr., of New York, and general manager of the Ly- made famous by his father, the Mayor James B. Pond, was the of the family of his cousin, Mrs. Farrington, on Sunday.

of the merriest family par- of the season was the result surprise affair recently ar- by Mrs. Dudley Kiser in honor husband's birthday. One of 's brothers called informally ner and engaged in conver- with the prospective honoree his presence in the house e party of relatives should ar- There were twenty-six of the who marched in merry from the home of still another of the honoree, to the Dud- residence. The surprise was and jollity reigned supreme. , who is a capable hostess, her plans for the entertain- the guests under way. The ades of the company settled whist games, while various were indulged in by the young- hers. When the hilarity of ning was fully under way, the rty was treated to a surprise of on any one's programme, al from San Diego of a sis- Mr. Kiser, Mrs. Charles Pil- and her husband from Ocean- There were further happy , then the merriment was re- A collation of delicacies was at a late hour. The guests of were Mr. and Mrs. H. E. Mr. and Mrs. Charles Pil- , and Mrs. Fenlon Matthews, Mrs. Andrew Cock, Mr. and Kiser, Mr. and Mrs. Harry Misses Jessie Rumsey, Jessie Matthews, and Bernice Cooper, Louis and Leon- Bonnie Kiser, George, and Harry Matthews and Lee

day hike, a unique lawn party, altogether merry time will last Monday evening memorable for a group of Santa Ana girls and their chaperons, who were entertained at the charming Tustin home of Mr. and Mrs. Volney V. Tubbs with Miss Eileen Tubbs, their attractive eldest daughter, assisting. The young women walked the three miles between the two cities, and were cheered as they reached their destination by the glow of an out-of-door fire that crackled merrily in an impromptu fireplace built on the lawn. A circle of gay Japanese lanterns swung over an area of the lawn about the size of a spacious room and within the illuminated space were comfortable chairs awaiting the weary hikers. The cosy spot had been arranged by Mr. Tubbs, who proceeded with his hospitable labors by immediately barbecuing the steaks that furnished the meat course for an appetizing supper that tasted more than delicious to the hungry pedestrians. Then there were hot scalloped potatoes and steaming coffee with pickles and olives, fruit salads and fancy cakes, all served on real picnic plates and cups. A merry evening of stunts and kindergarten games was enjoyed before the return hike to Santa Ana. The girls spurned all offers of automobiles, and completed the pedestrian round. Besides Mr. and Mrs. Tubbs and Miss Tubbs, the party included Mr. and Mrs. J. G. Morrow, Misses Lera State, Mary Whipple, Rena Stafford, Joy Baker, Marguerite Wallace, Pet Heywang, Gertrude Potts, Ruth Armstrong, Mildred Britton, Lurline Dickey, Ruth Ley, Hazel Stockslager, Esther Swadell, Marjorie Tubbs, Zelma Sturgeon, Pearl Plumb, Adeline Hill.

Laurel Canyon.

ONE of the most delightful informal affairs given recently was the dinner on Monday evening, given by Mr. and Mrs. K. V. Redpath to the members of the Monday Night Card Club. The spacious home in Laurelwood was resplendent with fall flowers and a magnificent basket of fruit held the place of honor in the center of the long dining-table. Mrs. Redpath was assisted by her two daughters, Misses Ethel and Florence, and Miss Phillis Ephlin.

Those attending were Messrs. and Mmes. Charles F. Norton, A. C. Baker, E. C. Comer, F. J. Ephlin, R. D. Vercler and Dr. and Mrs. D. M. Small.

Many happy parties were planned for Thanksgiving. The C. S. Manns and Mr. and Mrs. Don Porter motored to San Diego on Wednesday to spend several days with the S. S. Porters at Hotel San Diego. Dr. and Mrs. Small and family spent the day at San Gabriel with Mrs. George Blake. The Jack Aagaards and mother, Mrs. Safferty, motored to the city and had a table reserved at the Alexandria with a party of friends. Mr. and Mrs. F. J. Ephlin entertained the E. C. Comers. The L. A. Neumans and R. B. Bowles motored to the beach. Mr. and Mrs. J. G. Pomeroy attended a family dinner in Los Angeles, and Mr. and Mrs. George Birkel motored out from the city and enjoyed a family dinner before the immense fireplace that lends so much charm to their canyon home.

The L. A. Neumans have leased their East Hollywood home for the winter and are domiciled in "Laurel Lodge" much to the joy of Emerson and Miss Edith, who enjoy a good game of tennis on the canyon court.

The monthly party of the Mountaineers' Club was a jolly affair, the board of directors being the genial hosts of the evening.

Mr. and Mrs. E. C. Comer and son Marion of Hollywood spent the Thanksgiving holidays in the Kidder cottage.

On December 3 Rev. C. C. Selectman, pastor of Trinity Methodist Church, will address the Laurel Canyon Women's Club on "How Club Women May Better the Industrial and Social Conditions." Miss Merced Cresielska will sing. The club will meet with Mrs. J. A. Matthews.

Mrs. Francis Rogers of Long Beach is sojourning in the canyon and has as her guest this week Miss Susan Comers, also of Long Beach.

The Mountaineers' Club is planning an exceptionally enjoyable card party for the evening of December 11. There will be good music for dancing for those not caring for cards. This is to be a benefit affair and the committee in charge are Messrs. and Mmes. L. A. Newman, G. D. Tully, D. M. Small, H. V. Platt and J. A. Matthews.

On Thursday of last week members of the Laurel Canyon Woman's Club and several guests made the trip to "Kia Ora," the picturesque home of Dr. Mary Jennings, situated on top of the highest peak in Hollywood Glen. Dr. Jennings lived and worked among the Indians for a number of years and her home is a gallery of rare samples of the arts and crafts of the red men. The club lesson of the afternoon was a talk on "Prison Reform" by Mrs. W. A. Galentine, the enthusiastic State chairman, who made a strong and convincing appeal for a municipal farm. Mrs. E. C. Comer took the club on a journey to Salt Lake, and Mrs. Jennings told some interesting reminiscences of a visit among the Mormons. A cooling glass of punch with wafers was served and the ladies then enjoyed the wonderful panorama of mountains and valley as seen from the porch of this hospitable home.

Eagle Rock.

THE 313 Circle of the O.E.S. gave a very charming dinner, with their husbands as invited guests, at the home of Mr. and Mrs. A. E. Kilpatrick on Ellenwood drive Wednesday evening.

The members of the Methodist Church held a delightful reception on Thursday evening at the home of Mr. and Mrs. G. R. Kingdon on Fairmont avenue.

Mr. and Mrs. A. Putnam of Hill avenue have returned from a week's outing auto trip.

Miss Kincaid of San Diego is spending two weeks the guest of Mrs. E. D. Unger and Mrs. Duey of Acacia avenue.

Mr. and Mrs. R. H. Milne of Floristan avenue entertained on Sunday Mr. and Mrs. Howard McKee of Long Beach.

Miss Jurie Gillette, grand-daughter of Col. J. W. Eddy, was married to Mr. Herman Hensel at the Eddy home, No. 211 West Colorado boulevard, on Monday at 9 a.m., Rev. H. L. Hoyt officiating. The bride was attended by her friend, Miss Katherine Kulauf of Hollywood, and the groom by his brother, Mr. Karel Hensel of Los Angeles.

La Habra.

THE home of Mr. and Mrs. H. L. Zike had a festive appearance on Sunday last, when a number of little folks gathered to make merry the sixth birthday anniversary of their daughter, Miss Marguerite. The charming little hostess was in her height of glory and delightfully entertained the guests with every game imaginable for such an occasion, until they were ushered into the dining-room, beautiful in its decorations of bougainvilleas and smilax mingled with fern. The table was draped with white ribbon and above the center was a huge white bow, from which was suspended a kewpie doll in pink, and beside each plate was a kewpie doll, a favor for the little guests. Many tiny candles were placed about the room, which furnished light while the little ones were refreshed with cake, candy and orangeade.

Mrs. Lash and daughter Bell of Los Angeles spent last Sunday with F. X. Thuet and family.

Mr. and Mrs. John Leutwiler and family, Mr. and Mrs. Jake Leutwiler and family, Mr. and Mrs. C. L. McGill and family and Miss Wanda Davis and W. Wentworth are some of the people from here who motored to Corona to see the auto races.

Mr. and Mrs. L. J. Beaver and Mrs. Lily Mettler of Norwalk spent Thanksgiving Day with Mr. and Mrs. N. H. Carey. Other visitors at this home on this day were Mr. and Mrs. John Beaver and family from Los Angeles and Mr. and Mrs. Clarence Moulton of Montebello. The former are Mrs. Carey's parents and sister, and the latter are cousins of Mrs. Carey.

Mr. and Mrs. W. D. Stephens and family of Montebello and Mrs. Stephens's mother, Mrs. Milligan of San Bernardino, were visitors at the home of G. W. Beck Thanksgiving Day.

Claremont.

THE Rembrandt Club met at Rembrandt Hall last Thursday afternoon for an interesting meeting. The club was called to order by the ringing of a miniature temple bell. Before the regular programme was presented the club voted to hold another chrysanthemum show next autumn and also to hold a rose and wild flower show in the spring. Mrs. F. W. Thomas presented the first paper on "Temple Architecture in Japan," emphasizing the value of Japanese architecture. Mrs. Hannah T. Jenkins gave an interesting explanation of the difference between a Shinto and a Buddhist shrine. Large numbers of pictures added to the interest of the meeting.

Although the Corona road races and the mountains claimed many Claremont people on Thanksgiving Day, there were as usual many dinner parties and family reunions. An unusually large family party was that held at the home of Mrs. Abbot on Third and Dartmouth, and included members of the Gillette and Lorbeer families. It has been customary for many years past for these families to meet at Thanksgiving time, and this year fifty-four were served at dinner.

Many out-of-town guests as well as the guests residing here formed dinner parties at the Claremont Inn Thursday.

Mr. and Mrs. George Jencks entertained guests at Thanksgiving dinner Thursday. Covers were laid for Mr. and Mrs. W. N. Beach, Mr. and Mrs. J. B. Hundley, Mr. and Mrs. Will Jencks Mr. and Mrs. George Jencks.

Mrs. A. M. Scharle and daughters entertained at dinner Thursday Mrs. Agnes Scharle and children, Camillus and Mary, of Pomona, F. J. McQuistion and family of Rialto, Mr. and Mrs. William Vanderwood of Glendora.

A family reunion of Claremont people was held with Mr. and Mrs. Roland Valle in Riverside Thursday. Their guests included Mr. and Mrs. C. S. Valle, Charles Valle, Mr. and Mrs. J. B. Valle, Mrs. La Salle Maynard, Miss Mary Maynard, La Salle and David Maynard.

Mrs. Mary Parsons, Misses Jessie and Nellie Parsons, and Howard Parsons spent Thanksgiving with Mrs. Parsons's son, Hazen Parsons, and family, in South Pasadena.

Mrs. W. A. Hilton entertained the Merry Wives very delightfully at her home Tuesday afternoon. Her guests included Mmes. W. E. Garrison, S. E. Storer, W. D. McConnell, David Crawford, V. E. Marriott, Boardman, J. B. Anderson, E. E. Jones, Charles Baynham, Rose Bradley, M. G. Frampton, F. H. Geer of Upland, L. M. Hudson, H. B. Harwood, C. R. May, J. H. McConnell, R. D. Williamson and Misses Boardman.

The Hathaway Club spent a very pleasant literary evening at the home of Misses Jessie and Nellie Parsons last Thursday evening. Two books written by Mary Antin were reviewed. Miss Marion Ewing gave a brief review on "The Promised Land," and Miss Frances Clapp took up a later book. During the course of the evening President Blaisdell spoke to the club about furnishing a room of the college mission house, money for which has already been given. The matter was taken up with much enthusiasm by the club. Popcorn and candy concluded the evening.

Mr. and Mrs. Manuel Holderness and two sons, Charles and Harlon of Deep River, Iowa, are the guests of Mrs. E. A. Henzie, for several weeks. Thursday they, with Mr. and Mrs. Henzie and sons, Weslie and Forest, motored to Long Beach and spent the day.

The first student recital of the Pomona College school of music was given last Monday evening at Holmes Hall. Last year these recitals were given semi-monthly, and proved to be very popular. They will also be continued this year every two weeks. There have been several faculty recitals this year since the opening of school, and they have been greatly enjoyed. The next one will be Monday at Holmes Hall, given by Prof. Robert Staples and Miss Frances Clapp.

Dr. and Mrs. H. B. Harwood entertained at Thanksgiving dinner Dr. E. M. Harwood and family of Los Angeles, E. B. Buell and family of Escondido, Mr. and Mrs. R. J. Harwood, Mr. and Mrs. O. V. Rice and Miss Rice of Upland.

At the next meeting of the Cactus Club the interesting history of California as a State will be taken up. The club will meet Tuesday evening, at which time four papers will be read, "The Bear Flag Incident," by Mrs. J. N. Roof; "The Birth of the State," Miss Mary Clark; "Culture Story of the State," Mrs. M. K. Campbell; "Geography, Climate and Quakes," Miss Marion Reed. Further enjoyment will be added by the rendering of some Fremont campaign songs of '56.

The Poinsettia Club held its regular meeting Wednesday afternoon at the home of Mrs. S. O. Baughman. The guests were Mrs. C. S. Valle, Mrs. F. E. Harrison, Mrs. Faris of Pomona, Mrs. E. A. Henzie, Mrs. C. O. Baughman, Mrs. I. W. Baughman, Mrs. F. P. Mines, Mrs. C. W. Ingham, Mrs. J. L. Tomlinson, Mrs. H. F. Peck, Mrs. C. D. Graham of Pomona, Mrs. G. C. Griswold, Mrs. E. V. Decker of Pomona and Mrs. P. J. Neilly.

Westminster.

A SERIES of revival meetings were begun at the Methodist Church last Sunday evening by Rev. W. J. Waltz, the new pastor. And Monday evening there was a special service conducted by E. M. Brown of Garden Grove, secretary of the County Y.M.C.A. organization.

Mr. and Mrs. Willard Brown and Ross Gourden of Sedalia, Ind., have arrived at the home of Mr. and Mrs. W. A. Krames. The long trip was made in an automobile, the start for the Southland being made September 22, stops being made at Omaha and Denver, where relatives were visited.

Mr. and Mrs. John Edwards of Santa Ana were Saturday visitors at the home of their daughter, Mrs. O. J. Day.

Mr. and Mrs. Arthur Phelps of Garden Grove visited Sunday with Mr. Phelps's parents, Mr. and Mrs. E. C. Phelps.

An all-day session of the Home and Foreign Missionary Society of the Methodist Church was held at the home of Mrs. Harry Penhall, Thursday. The Presbyterian Home and Foreign Missionary Society met at the church, Thursday.



SUITS
DRESSES
COATS

—priced for a great Monday Sale at

$18.95

Value to $35

WITHOUT more ado we will just state that we intend to make Monday a memorable day on Broadway—a day that will find SWELLDOM the center of attraction.

We haven't the space to describe this wonderful collection of Suits, Coats and Dresses—it's sufficient to say that nearly every new style shown this season is included—garments that represent the newest ideas of internationally known dressmakers and tailors.

You will make a serious mistake if you pay $35 for a garment without first seeing these wonderful values. Plan to be here early, when the assortment will be at its best.

Swelldom CLOAK & SUIT SHOP 535 SO. BROADWAY

Lordsburg-La Verne.

INVITATIONS have been issued for the marriage of Miss Helyn Belle Miller to Loren L. Ratekin on Wednesday evening, November 25. Miss Miller is the daughter of Mr. and Mrs. M. W. Miller and Mr. Ratekin is the son of Mr. and Mrs. S. Ratekin, both families being prominent in society and church circles. Miss Miller was graduated from Pomona College last year.

A happy reunion was enjoyed at the Lordsburg Hotel this week when Mrs. E. D. Newsome arrived from Victoria, B. C., for a visit with Mrs. H. H. Leonard. The two ladies are half-sisters and they had not seen each other for over forty-five years. Their parents parted when the girls were 5 and 8 years of age, respectively, and the present Mrs. Newsome went from the eastern home with her mother to Oregon. For the past nineteen years the two had been totally lost to each other, until recently each discovered the location of the other by accident.

Mrs. C. T. Lester and daughters, Agnes and Wilma, of Ashland, Or., are the guests of Mr. and Mrs. W. M. Adams. They expect to locate here.

C. E. Dresher and family arrived home this week from Surray, N. D., where they passed the summer.

Hemet.

THE home of Mrs. Verne Barger on Santa Fe avenue was the scene of a charming social affair on last Saturday afternoon, when Mrs. Barger entertained in compliment to Miss Florence Martin, a bride-elect of the season. The guests of the afternoon included twelve of th most intimate friends of the honoree. After spending the afternoon in games, the guests adjourned to the dining-room, which was daintily decorated with pink and white. After the dinner the bride-elect was showered with packages, all wrapped in white and tied with colored ribbon. Miss Martin found great pleasure in opening these as each one was a dainty and useful gift for the new home. Miss Martin is to become the bride of Archie Richie the last of this month.

Mrs. E. A. Davis, teacher of the Junior Bible Class of the Baptist Sunday-school, met with a pleasant surprise last Sunday morning. Upon descending to the classroom in the basement, she found that the class had preceded her and had prepared to honor her birthday. A number of handsome new rugs covered the floor and in front of the teacher's chair a table was in place for her individual use. Mrs. Davis has taught this class for seven years and from a very small number it has grown in membership to thirty-nine.

The most pretentious social event of the season in Hemet was the one given by Mr. and Mrs. G. A. Butlin and Will Butlin at the Magnolias in Valle Vista, last Saturday evening. The affair was attended by nearly a hundred guests and was thoroughly enjoyed by all. The rooms of the Magnolias were exquisitely decorated for the occasion. Dancing was indulged in by the younger guests, while the older ones found cards a diversion. The entertainment lasted until long after midnight, and even then some were reluctant to leave. At 12 o'clock a buffet supper was served. The meal was prepared by Mrs. M. G. Stone, hostess at the Magnolias, and was exceptionally fine.

Redlands.

ONE of the interesting weddings of the week in Redlands was that of Miss Mary Bliss and Leon M. Knowlton, who were married on Sunday at the home of Mr. and Mrs. J. W. Smith on Vine street. Mrs. Smith is a sister of Mrs. Knowlton. There was great interest in the wedding among the young people of the city, because of Mr. and Mrs. Knowlton's efforts to keep it a secret, which failed in the trouble they had in getting a license. Mrs. Knowlton lacked a few weeks of being of age. The ceremony was performed by the Rev. F. B. Matthews. The house was decorated with La France roses and chrysanthemums and in the living-room an altar was made of bamboo, pampas grass and pepper boughs. The bride wore a pretty gown of white satin, with garlands of crystal and pearl, and in her hair a wreath of fragrant orange blossoms. She was attended by her sister, and Willard Knowlton was best man. A wedding breakfast was served to twenty-eight guests after the ceremony.

Society folk of this city and especially those who have made a success of the annual flower show, will gather at the Contemporary Clubhouse on Monday evening for a dinner. The dinner is under the auspices of the Gardeners' Club and the Horticultural and Improvement Society. After the dinner there will be short talks on gardening and civic subjects. Ernest Braunton of Los Angeles, one of the best-known landscape gardeners in the south, is to be the principal speaker.

Mrs. Herbert E. Wise of No. 775 Linda Vista street, the wife of one of the professors at the university, entertained on Tuesday afternoon in honor of Mrs. C. E. Hubach, wife of the new dean of the department of music, and Mrs. H. T. Tilton, wife of the new professor of social science. There were about 100 guests at the tea be-

HOW THE AIR WILL RESTORE GRAY HAIR

A Proved Method by Which Gray and Faded Hair Is Made Natural Color. Not a Dye.

Are you one of the thousands suffering from premature old age caused by gray hairs—and yet, you think that nothing can prevent it?

Science has worked out a most efficient restorative for just such cases as yours. By it you bring back to their natural color the whitening strands that are so rapidly destroying your youthful appearance. You can also keep others from coming in. Not by dyes, but by so simple a process as the action of air through the use of Hay's Hair Health.

This is a natural method. Hay's Hair Health contains elements which stimulate each hair and hair root. In addition it contains an ingredient which, when applied, causes the faded gray hairs to be gradually but surely restored to color, through the action of oxygen in the air. Nothing could be simpler or more effective.

According to all druggists who sell and recommend Hay's Hair Health, this wonderful preparation is meeting with great popularity in Los Angeles. They have instructions from the makers, Philo Hay Specialties Company, Newark, N. J., to refund price of every bottle that fails to please. 25c, 50c and $1.00.

A SKIN OF BEAUTY IS A JOY FOREVER
Dr. T. FELIX GOURAUD'S
Oriental Cream
OR MAGICAL BEAUTIFIER



Removes Tan, Pimples, Freckles, Moth Patches, Rash and Skin Diseases, and every blemish on beauty, and defies detection. It has stood the test of 60 years, and is so harmless we taste it to be sure it is properly made. Accept no counterfeit of similar name. Dr. L. A. Sayre said to a lady of the haut ton (a patient): "As you ladies will use them, I recommend 'Gouraud's Cream' as the least harmful of all the skin preparations." At Druggists and Department Stores. Ferd. T. Hopkins & Son, Props., 37 Great Jones St., N.Y.C.

"What Every American Women Should Know"

Will be the Theme of the Five Lectures to be given this week by

Miss Authority Toggs —of— New York at the Nadia Smart Shop



Each of the Five Lectures Will Deal with Subjects of Vital Import To Every American Woman Do Not Miss One of These Lectures If You Value Your Appearance

As during the preceding lectures which Miss Toggs has been delivering this past week to crowds of enthusiastic hearers. Miss Toggs will again don the beautiful suits, gowns and wraps of the Nadia Smart Shop, giving hints as to what is most approved in Paris and New York just now.

A Fashion Demonstration and Talk Every Morning Between 11 and 12 o'Clock By Miss Toggs

The Nadia Smart Shop
408 South Broadway

Colgan-Henderson Furniture Co.
724 S. Main Street.
Houses Furnished Completely

Shampooing, Hairdressing!



New Location. MARINELLO SHOP, 304 Title Guarantee Bldg., Fifth and Broadway, Los Angeles, Cal. Phones: Sunset Main 8902, Home A3704. MAIN OFFICE.

Christmas Gift Specials

BRENT'S

If you intend to do the wise thing and buy USEFUL gifts this year, you can't do better than to come to Brent's and make your selections from hundreds of appropriate articles, a few of which are mentioned below. Be *especially* sure to see this beautiful brassware which you will find priced far lower than elsewhere. Other articles that "he" or "she" will appreciate are here by the score.

BRENTS

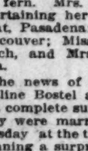
Send a postal today for our illustrated catalog. It's free.



Telephone us — Home 10464 or Sunset Main 7730 if you want to move or store anything.

$4 "Perfect" Oil Heaters

Special, 10-12 M Two Days..... **$1.95**



A fully guaranteed Heater, smokeless and odorless and giving a splendid heat. Just 15 will be sold at $1.95. After that, the price will go to $2.35. Only one to each customer.

Big Reductions on Coal and Wood Ranges

No. 8-14 "Value" Range. Regular $34.00. Now	Coal and Wood	$26.85
No. 8-16 "Value" Range. Regular $36.50. Now	Coal and Wood	$29.00
No. 8-18 "Value" Range. Regular $40.00. Now	Coal and Wood	$30.00
No. 8-14 "Wars" Range. Regular $36.50. Now	Coal and Wood	$29.00

A Lamp Makes an Ideal Gift



Rich appearing Lamps, nearly 2 ft. high. Beautiful Glass Shades, 13½ inches square, in Green and Amber or Green and Brown. Solid Oak Frame. Complete with Silk Cord and Plug. This beautiful Lamp will be sold Monday at $2.85, between 12 and 2 p.m. only. Only one to a customer.

$2.85

Hammered Brass Trays

Fine lines; solid brass, carved handles with copper rivets.

6x9 oval Trays. Reg. $1.00. Special	75c
8x12 Oval Trays. Reg. $1.25. Special	$1.05
10x14 Oval Trays. Reg. $1.65. Special	$1.35
11x16 Oval Trays. Reg. $1.90. Special	$1.45
12x18 Oval Trays. Reg. $2.25. Special	$1.80
10-in. Round Trays. Reg. $1.15. Special	$1.00
12-in. Round Trays. Reg. $1.40. Special	$1.20
14-in. Round Trays. Reg. $2.25. Special	$1.80
16-in. Round Trays. Reg. $3.35. Special	$2.70
5x10 Oblong Trays. Reg. $1.00. Special	75c
8x12 Oblong Trays, Reg. $1.25. Special	$1.05
10x14 Oblong Trays. Reg. $1.65. Special	$1.35
11x16 Oblong Trays. Reg. $1.90. Special	$1.45
12x18 Oblong Trays. Reg. $2.25. Special	$1.80

Brass Fern Dishes

With carved feet and heavy roll edge.

Regular 65c size. Special	55c
Regular 80c size. Special	60c
Regular 90c size. Special	70c

Solid Brass Vases

Beautiful designs in satin finish.

12 ins. high. Reg. $1.20 Special	95c
17 ins. high. Reg. $1.65. Special	$1.30
22 ins. high. Reg. $2.25. Special	$1.70

Other Brass Goods

Reg. $1.15 Hanging Baskets. Special	95c
Reg. $1.50 Hanging Baskets. Special	$1.20
Reg. $1.80 Hanging Baskets. Special	$1.40
Reg. 75c Flower Baskets. Special	60c
Reg. $1.05 Flower Baskets. Special	90c
Reg. $1.70 Flower Baskets. Special	$1.35
Reg. $3.00 Flower Baskets. Special	$2.25
Reg. 85c Imported Candlesticks. Special	65c
Reg. $1.80 Imported Candlesticks. Special	$1.35
Reg. $2.00 Imported Candlesticks. Special	$1.50
Reg. 80c Ash Trays. Special	60c
Reg. $1.00 Smoker Stand. Special	$1.25
Reg. $2.00 Smoker Stand. Special	$1.50

Fancy Steins

Imported Steins, exactly like the picture. Just 25 to be sold Monday, between 10 a.m. and 12 o'clock, at this remarkably low price. Only one to a customer. Reg. $1.20 values. Special **65c**

Other Steins Reduced

Reg. 65c. Special	45c	Reg. $2.00. Special	$1.65
Reg. 75c. Special	50c	Reg. $3.00. Special	$1.85
Reg. $1. Special	70c	Reg. $3.50. Special	$2.15
Reg. $1.25. Special	80c	Reg. $3.95. Special	$2.40
Reg. $1.60. Special	$1	Reg. $5.15. Special	$3.15
Reg. $1.80. Special	$1.10		
Reg. $2.10. Special	$1.35		

SPECIAL AT 10 A.M.

$1.80 Air-Tight Heaters..... 95c



Just 15 on sale each day. Large size, about two feet high, 12 inches wide. Finest Steel Construction. Double lined Free city delivery. Free connections if you buy your stovepipe here.

Portable Grates

$4.75 Grates Special	$3.15
$5.25 Grates Special	$4.00
$8.00 Grates Special	$6.25

"Reliable" Gas Heaters

Regular $4.50 Size. Now	$3.40
Regular $5.50 Size. Now	$4.40
Regular $9.50 Size. Now	$7.60

Fine Ingraham Clocks

These splendid clocks are shown in great variety, including all the latest styles and designs. They are excellent timekeepers, and their real beauty will add to the furnishings and dignity of appearance of any home.



Mantel Clocks

Regular $10.00 Clocks, now $7.85.
Regular $12.50 Clocks, now $9.00.
Regular $15.00 Clocks, now $10.65.

Ask for Credit!

Brent's has always been known as the Greatest Credit Furniture House on the Pacific Coast. We've not tried to make the people believe that we GIVE Credit. We charge 10 per cent. for it, the same as every one else. Our patrons are entitled to our Free Dishes or other valuable Premiums, whether they pay Cash or buy on Credit.

BRENT'S—712-718 South Main Street—BRENT'S

SOCIETY.

tween the hours of 2 and 5. The house was decorated with ragged robin roses, ferns, red geraniums, nasturtiums, pink carnations and asparagus fern. Mrs. Wise was assisted in entertaining her guests by Miss Mila Treat, Pasadena; Miss Ann Campbell, Vancouver; Miss Bess Bland, Long Beach, and Mrs. T. Thacker, Pasadena.

The news of the wedding of Miss Pauline Bostel and Rollo Beck came as a complete surprise to their friends. They were married in Los Angeles Tuesday at the time friends here were planning a surprise for them, as their engagement had just been announced. Mr. and Mrs. Beck have returned to Redlands, and are at home at the Olive.

The ladies of the First Methodist Church gave a reception at the church on Thursday evening in honor of Rev. and Mrs. Herbert E. Murkett. The first part of the evening was given over to the following programme: Song, double quartette; address of welcome, C. H. Clock; vocal solo, Harold Dana; reading, Miss Laura Tolle; whistling solo, Miss Mary Montgomery; vocal solo, Mrs. R. A. Covington, response, Rev. Murkett; vocal solo, Mrs. E. E. Cole. The programme was followed by an informal social hour.

One of the unique entertainments of the week was a "sunset social" given at the home of Mr. and Mrs. E. Frechette on Tuesday afternoon, in honor of the older residents of the city. Among the guests were nine who were over 80 years of age. There was a short programme, in which Mrs. W. O. Dunniway, Mrs. O. H. Pugh, Mrs. C. H. Wilkins, Mrs. R. Thomas, Mrs. J. H. Keyes and Mrs. Mayme Wood took part. Dainty refreshments were served at prettily decorated tables after the programme. Those present were Mrs. E. C. Gregory, James Hunter, Mrs. Welmet Newlin, Mrs. H. T. Hogson, Mrs. E. Spates, Mrs. D. McGregor, Mrs. N. Sheehah, Mrs. C. A. Rogers, Mrs. H. M. Lawton, Mrs. E. E. Hunter, Mrs. A. Chute, Mrs. B. Monroe, Mrs. C. W. Hayley and Mrs. T. B. Shrewsbury.

Ontario.

PROMINENT among the delightful afternoon affairs of the week was that at which Miss Mabel Gray was hostess Thursday at her attractive home, No. 426 West E street. Yellow was the color note of the decorations, and large, fluffy chrysanthemums were the predominating blossoms. The afternoon was spent at Progressive Five Hundred and a tempting luncheon followed the tournament. Those who enjoyed Miss Gray's delightful hospitality included Mrs. Henry Edson Swan, Mrs. Earl Holmes Richardson, Mrs. Josiah S. Huntoon, Mrs. Charles Benjamin Ford, Mrs. Harold Lynn Allen, Mrs. Herbert Isbell Ross, Mrs. Welles Thompson Ross, Mrs. George Tillotson Barr, Mrs. Benjamin F. Webber, Mrs. Edmund Hatcher Granger, Mrs. Frank Monroe Taylor, Mrs. Lester Ray Kennedy, Mrs. Channing E. Henry, Mrs. Laura Halfhill, Mrs. Oliver Wendell Stone, Mrs. Christopher Sheppard, Mrs. Ambrose B. Wyckoff, Mrs. Edward Davis, Mrs. Royal Bumstead, Mrs. Florence Caldwell, Mrs. Charles Latimer, Mrs. Oliver D. Chapman, Mrs. Abraham Lewis Hill, Mrs. Edward B. Martin, Mrs. Charles Otis Goss, Mrs. William Starbuck Fenton, Mrs. Boyd Beatty, Mrs. Jessie Doane, Mrs. Leonard Baugh Fowler, Miss Ala Ballou, Miss Frieda Graettinger, Miss Dorothy Graber, Miss Grace Elliot, Miss Jane Martin, Miss Grace Smyth, Miss Muriel Hamilton, Miss Katharine Salter, Mrs. Laurel Mayhew, Miss Torrey Pike and Miss Fannie Noe.

At their home in Beverley Square, Mr. and Mrs. Roy Lyman Henry pleasantly entertained a number of their friends Tuesday evening. Red carnations and asparagus ferns were used effectively in decoration and the evening was spent at bridge. The prizes, a volume of recent fiction, attractively bound, and a handsome box of fine stationery, were captured by Mr. and Mrs. Lester Ray Kennedy. A delicious collation followed the games. The guests numbered Dr. and Mrs. Frank Monroe Taylor, Mr. and Mrs. Welles Thompson Ross, Mr. and Mrs. William Starbuck Fenton, Mr. and Mrs. Lester Ray Kennedy, Miss Evelyn Stone, Miss Ala Ballou, Miss Grace Minto Elliot, Miss Frieda Graettinger, Miss Ida Hubbell, Miss Beatrice Sheppard, Morris M. Taylor, Rupert F. Graettinger and Leonard J. Frankish.

A farewell party in the form of a surprise was given Friday evening at the home of Mr. and Mrs. William Laidlaw on West A street in honor of Mrs. Eliza Zellus and Miss Ruby Zellus, Mrs. Laidlaw's mother and sister, who will leave soon for their home in Australia after an extended visit here. The evening passed merrily at various games, and light refreshments were served. About forty enjoyed the evening and wished Mrs. and Miss Zellus bon voyage.

The Fraternal Aid Association celebrated the twenty-second anniversary of its existence as an order in Ontario with an open meeting and dance Friday evening at the Masonic Hall. About fifty couples enjoyed the affair.

The members of the Shakespeare Club met Friday afternoon at the home of Miss Katharine Salter on East G street. A feature of the meeting was the report of Mrs. Howard Montrose Shattuck on the recent convention of the Southern District California Federation of Women's Clubs at Santa Ana, to which she was a delegate. The club is at present studying Julius Caesar. The next meeting will be at the home of Mrs. Isaac Jones, No. 724 East E street.

Oxnard.

MRS. M. C. DeBrell entertained the members of the Monday Club Monday afternoon in her attractive new home. The affair was a housewives' party, appropriate prizes being given in amusing contests. Two solos by Mrs. F. H. Walker formed an enjoyable feature of the afternoon's entertainment. Mrs. H. H. Eastwood and Mrs. Diefenbach assisted the hostess in serving dainty refreshments, after which a tour of inspection was made of the new home, which is set in the midst of a young citrus grove.

On the eve of her departure with her parents, Mr. and Mrs. Frank Inglis, for their new home in Redlands, Miss Buelah Inglis was the guest of honor at a pleasant farewell party given by Miss Lola Powers. Games and dancing served to pass a pleasant evening, which was concluded by the serving of refreshments.

The Order of the Eastern Star entertained members from the Santa Paula and Ventura chapters of the order at its meeting this week. After the initiation of several candidates, a banquet and dance were enjoyed by the seventy-five guests of the local lodge.

The second dance of the series under the auspices of the Monday Club for the benefit of their clubhouse fund, was given Friday night, when good music, with cards for those who did not dance, made an enjoyable occasion. Coffee and sandwiches were served.

Mrs. A. E. Hayward of Santa Barbara is visiting friends at her former home, Hueneme Beach.

Miss Constance Hummel has returned from a brief visit with friends in Los Angeles.

Mr. and Mrs. Francisco Angostura and daughter, Miss Marguerite, of Carpinteria, are guests at the Hernandez country home, east of here.

Miss Virginia Ruiz and her brother, Dr. B. Ruiz of Santa Barbara, were entertained for the week-end at the home of their cousin, U. T. Ruiz, near Camarillo.

One of the pleasant dances of the month was that given by the Loyal Sons of St. Patrick in Knights of Columbus Hall Wednesday evening. The Thanksgiving motif appeared in decorations.

Miss Ora Evalyne Williams, the daughter of Mrs. B. Williams, and Alfred H. Maulhardt, son of Mr. and Mrs. Heinrich Maulhardt, were married at 7:20 Wednesday morning in Santa Clara Catholic Church, Rev. Father Laubacher performing the ceremony. Miss Bertha Maulhardt, sister of the groom, was maid of honor, and William Lagomarsino best man. Only relatives and close friends of the bride and groom were bidden to the ceremony. The bride wore a traveling suit of dark green with black turban hat. Mr. and Mrs. Maulhardt left for Los Angeles immediately following the ceremony, and will go from there to San Francisco on a wedding trip before returning to their new home here.

Mr. and Mrs. George E. Hume were Thanksgiving guests of relatives in Pomona, spending several days there.

Miss Helen Miller became the bride of Frederick Fleischauer at a quiet wedding held in St. John's Lutheran Church Wednesday morning at 10 o'clock. The groom is a well-known rancher of the county, and his bride came here from Los Angeles not long ago.

Santa Paula.

AMONG recent enjoyable functions was the card party given by Mr. and Mrs. William Ramsey for the ladies of the Valley Embroidery Club, their husbands and escorts. After an evening at cards, delectable refreshments were served by the hostess. Twenty-four guests were present.

A Thanksgiving ball was given by the members of the Order of the Eastern Star Wednesday evening. Decorations and refreshments appropriate to the Thanksgiving season were features of the occasion.

To mark the birthday of her husband, Mrs. S. C. Henderson entertained eighteen friends and relatives with an enjoyable turkey dinner. Red roses and red rose place cards adorned the table.

The seventieth birthday of Mrs. W. R. Otey was celebrated by a delightfully planned party given by her daughter, Miss Grace, who invited a few intimate friends of her mother for an evening of needlework and conversation, supplemented by enjoyable refreshments.

Pleasant in every detail was the harvest home social given at the Methodist Church Friday evening. Singing by Mrs. George Cliff and Miss Bessie Davies, and instrumental music by Mrs. Joseph Taylor, were enjoyed. Cornstalks were conspicuous features of the decoration, pumpkin pie and cider of the refreshments.

Miss Etta Ricker entertained the Golden West Chapter of the D.A.R. at her home Thursday afternoon, current events of the day being discussed. After an hour of social chat, appropriate Thanksgiving time refreshments were served.

The week's meeting of the S.C.C. Club was held at the home of Mrs. J. H. Orcutt. Needlework and sociability made the time pass rapidly and refreshments of sandwiches, doughnuts and coffee were served by the hostess.

Mrs. W. G. Withal of Whittier is the guest of her brother, C. W. Browne.

Miss Stella Claberg has returned from a three-months' visit in Los Angeles.

Mr. and Mrs. George Fleisher have returned after an extended eastern tour.

Mrs. Nina Greene of Alameda is visiting her cousins, Mrs. J. R. Cauch and Mrs. C. Beckley, and her aunt, Mrs. C. A. Clarke. Mrs. Greene is a daughter of the late Mr. and Mrs. John G. Corey, pioneers of this city.

Mrs. O. C. Parker is spending the winter at the home of her sister, Mrs. Hoffee, in Clements, Cal.

Albert Hedrick went north by steamer from Los Angeles to meet his wife in San Francisco, where they will visit for a short time before returning home.

Duarte.

THE great New England festival day of Thanksgiving was pleasantly celebrated in Duarte by a larger number of home gatherings than usual, while not a few Duarte folk journeyed abroad to be with their kith and kin.

Among those who entertained at home were Mr. and Mrs. Edgar A. Moore of Buena Vista avenue, who had as their house guests over Thanksgiving Mr. and Mrs. Norman Edwards, Miss Alice Edwards and Jack Edwards of Los Angeles; Mr. and Mrs. Samuel B. Elliott entertained Thursday in compliment to Mrs. Helen Carter, Miss Hazel Carter, Mrs. Electa Walker and Clifford Walker of Los Angeles, and Mrs. Ludie Gerhart Cross and Vogel Cross of Duarte. Autumn fruits and yellow chrysanthemums graced the table, and the afternoon was spent pleasantly in visiting.

Another delightful family gathering was the one at which Mrs. John Dickey and sons acted as hostess and hosts. The guests were Mr. and Mrs. Guy Hinckley and son Dick of Hollywood and Mrs. Mary Hoagland and Miss Helen Hoagland.

At "Oakleigh" Mr. and Mrs. C. Henry Sarwine gave a family dinner party in honor of Mr. and Mrs. Harlton Sarwine and two children of Los Angeles.

Another delightful dinner party was the one over which Mr. and Mrs. Cooke presided. Covers were marked with pretty favors, and fall blossoms and greenery graced the table, at which a merry party assembled.

At the Buttolph home Wednesday evening a beautifully-appointed dinner party was given to a congenial coterie of friends by Mr. and Mrs. Howard Buttolph, whose delightful hospitality was greatly enjoyed on the evening before Thanksgiving.

Mr. and Mrs. J. G. Heisley's hospitality included a large family gathering, and the table, which was prettily decorated with golden flowers and fruits of their ranch, had gathered about it Mr. and Mrs. Thomas Peters and family of Long Beach, Mr. and Mrs. Eugene Basserdet and children, Mr. and Mrs. Middleton and son, Mr. and Mrs. Ralph Partridge and the Misses Ruth, Lois and Mary Partridge.

Among the Duarte folk who were guests of out-of-town friends were Mr. and Mrs. William Beardslee and Miss Thelma Beardslee, who went to San Bernardino, where they were the guests of Mr. and Mrs. Claud Beardslee; Mr. and Mrs. E. D. Northup and Miss Northup were members of a dinner party in Pasadena, where Mr. and Mrs. George Martin entertained; Mrs. Richard Poor and Miss Winifred Poor journeyed to Santa Barbara, where they visited over the Thanksgiving holidays with Mr. and Mrs. Oscar Harms; Mr. and Mrs. Feeland Hunter and daughters, and Mrs. Andrew Ryder motored to Colton, where they dined with relatives; and Mr. and Mrs. Frank Ferguson went to Corona to witness the automobile races and keep the New England feast day with their son and daughter, Mr. and Mrs. Eugene Howard of that city.

One of the pleasant social events of the early part of the week was the bridge-luncheon given by Miss Morgan and Miss Marjorie Morgan of Oak Terrace. The living-room was brightened with autumn flowers and foliage and small tables were arranged in the dining-room about which were gathered Mrs. G. T. Renaker, Mrs. M. H. Graham, Mrs. E. B. Rivers, Mrs. H. A. Miller, Mrs. J. A. Munro, Mrs. Kenneth Price, Mrs. F. N. Robinson, Mrs. Robert Bihn, Mrs. Carpenter, Miss Dorothy Davidson and the hostesses.

Mrs. E. A. Moore was hostess to about thirty-five ladies, Tuesday afternoon, when she tendered the Reading Circle a November reception. Those who assisted with the programme of readings were Mrs. Freeland Hunter and Mrs. E. S. Hulme, and after the readings tea was served by Mrs. Moore assisted by her daughters.

The ladies and gentlemen of the Buena Vista Whist Club held one of their jolly evening card parties with Mr. and Mrs. Andrew Ryder, Thursday evening. The usual order of cards followed by a merry supper party was carried out.

The members of the Los Angeles High School Glee Club, who visited Duarte Friday evening under the direction of Miss Verna Blythe were given a hay ride by Mr. S. B. Elliott, and an out-door supper party around a rousing bonfire. Mr. and Mrs. J. L. Milliken and Mr. and Mrs. S. B. Elliott acted as hosts and hostesses to the jolly party, the members of which enjoyed the savory roasted viands about the glowing coals. Music was the order of the evening hours.

Colton.

FESTIVE decorations of rustling bamboo, tall cat-tails, greenery and roses, twinkling lights, lilting music and a merry throng of dancers, the feminine portion of lovely bright-hued frocks, all served to make the scene within Masonic Hall Tuesday evening one of the prettiest presented for many a day. The occasion was the charity ball given under the auspices of the Philanthropy Committee of the Colton Woman's Club and which proved not only a financial but a brilliant social success. Throughout the programme of dances, the music for which was furnished by Muschewske's orchestra, cider was dipped for the thirsty from an attractive table. Members of the Philanthropy Committee received at the door and forty of the men and women prominent socially in Colton served as patrons and patronesses.

With a bride-elect and a bride in their midst, there was little need of "weather" talk at the happy meeting of the Dozen and Two Club, Monday night, at the home of Miss Leone Erichsen, who, with Miss Marion Lantz, was hostess of the gathering. The assembly of members was a courtesy to Miss Rowena Bailey and Mrs. Harvey G. French, and during the evening a pretty cut glass nappy was presented the former, following a custom of the little club. A white and pink color scheme was used in the decorations of the home and also on the long table where an elaborate late-hour luncheon was served.

A wedding of interest during the week was that of Miss Gertrude Miller and Raymond Garst, which was solemnized Thursday morning at the home of the bride's mother, Elder L. D. Perkins, pronouncing the nuptial service. Immediately after a daintily-appointed wedding breakfast the bridal pair left for Los Angeles by auto, to remain over Thanksgiving. The bride has been chief operator for the Sunset Telephone and Telegraph Company here, while the groom is a popular clerk for the Southern Pacific.

Rialto.

ONE of the largest affairs of the early winter was the reception given Saturday afternoon by Mrs. Harry Brimmer and Mrs. Robert Gray at the home of the former, in honor of the golden wedding anniversary of their parents, Mr. and Mrs. William Dunn. Receiving with Mr. and Mrs. Dunn were Mr. and Mrs. Porter Brimmer, who in January celebrated their sixty-second anniversary. In the living-room, where the guests were received, a pretty and artistic arrangement of bamboo, plumosus, and beautiful yellow chrysanthemums were used. In the dining-room the large tea table, which was set with a handsome embroidered cloth, had as its centerpiece a huge bouquet of the yellow chrysanthemums, with streamers of yellow tulle extended to the corners of the table. Mrs. John White of Los Angeles, for many years a friend of the hostess and honorees, was responsible for the artistic decorations. Many beautiful gifts were left by the host of friends who called. Among other gifts was a purse of gold, which was presented by Rev. Mathes with the congratulations of many friends of the couple. Assisting Mmes. Brimmer and Gray were Mmes. George and Thomas Dunn and Arthur Brimmer. Refreshments were daintily served by Misses Mary and Margaret Dunn, of Huntington Park, grand-daughters of the honorees, and Misses Pauline and Susan Wellborn and Edna Mae Winslow. Guests from San Bernardino, Colton, Highland and Bloomington were numbered among the scores of Rialto friends who called during the afternoon.

Miss Isabel Leekley, who is to become the bride of Franklin Earl Downing in the early spring, was the guest of honor at a most beautifully-appointed dinner party given by the Misses Pauline and Susan Wellborn Friday evening, last. A pink and white color motif was used through all the table decorations. A beautifully gowned bride doll accompanied by her groom adorned the table as an appropriate center decoration. Extending from a centerpiece, a huge heart of pink rose buds and ferns were garlands of pink and white paper which formed a canopy over the merry guests, who were Misses Grace Bemis, Frances Farmer, Iva Moffatt, Ethel Nish, Marian Richards, Laura and Leota Humphrey, Ruey Seiple, Erma Robertson, Bernice Blankenship, Elizabeth Johnson and the bride-elect.

Rev. and Mrs. O. W. Reinius were holiday guests of the latter's parents, Mr. and Mrs. Woolphert of Pasadena.

Mrs. A. V. Harkelratte and little son, Carlyle, are spending a few with relatives in San Francisco.

Jerome Allen was the guest of relatives in Los Angeles over the

Voe Newcomb of Los Vegas, was the guest of his brother, E. Newcomb, and family, for week.

Mrs. L. P. Kingman entertained a prettily-appointed family fourteen covers Thanksgiving.

Upland.

MRS. D. D. CREW was delightfully entertained the Wives Embroidery Club at home, "Aloha," on Friday after Merry chatter and fancy work the time away very pleasantly the members present. At a late refreshments of pumpkin pie, nuts and coffee were served. following ladies: Mrs. Reynolds, Mrs. N. G. Pohl, Mrs. Gregg, Mrs. Walter Fletcher H. Mather, Mrs. Reynolds, Mrs. William C. G. Aaron Brest, Mrs. W. Mrs. Paul Cushing and L. Brown.

Rebekah Lodge entertained a supper after a business Friday night. Nominations was held, also.

Mr. and Mrs. Alfred P. celebrated their golden their home on East Main day afternoon of this week reception. A great many couple availed themselves of lege of calling and them. The daughters Harwood—Mrs. Claremont and Mrs. of Upland—and a Dimas, with their were present.

The G.T. Club met with Allen on Tuesday afternoon week. After the afternoon rapidly away working on the hostess served elaborate ments to the following guests: Mrs. A. C. Mrs. Robert Van Nest, R. Wisely and mother, Mrs. Bert Spicer, Mrs. Mrs. N. I. Hamer, Mrs. tle, Mrs. M. L. Thompson, Blohm, Mrs. Charles Mabel Myers.

Elsinore.

MRS. E. E. SHERMAN the Reading Club Thursday noon, the following being present: Mmes. W. Hugh Knight, Vanderhoof, Smith, Charles F. Medberry, Jr., S. H. Morrison. Play-making and several little curtain-and discussed. Dainty were served.

The O.E.S. Social Club day afternoon at the and Mrs. Malcolm dered a surprise birthday mother, Mrs. James the ladies of the club twenty were present. noon the gentlemen elaborate refreshments including a candle-cake. Music, games and Jolliest of good times

Mr. and Mrs. dren of Redlands guests at the home Mrs. Ida Craft. Craft's son, who is a mont, will also spend home.

Mr. and Mrs. and their daughter, Schuberth of Pasadena, of Mr. and Mrs. Charles F. Schubert their beautiful erside street.

Ed Garris of Tuesday-and is C. C. Endicott and avenue.

Mrs. Harry Riverside are Mrs. Conrad's Clintock.

MINES WORK

Germans are Copper Pe Elsieben Shaft.

[A. P. FOREIGN

BERLIN, Nov. Mansfield copper ben, are now shifts to turn out sible for Germany's ments. Under Germany produces much copper as mines at Mansfeld tenths of the production. This be almost doubled mining at Mansfeld These mines have more than 500 years very low grade, 3 per cent. and quite two feet thick normally not even of mining, but for contain a small

Germany is largest consumer rope, importing tons a year in supply, and ranks States in world seeing the interruption from the United countries, the Germ the beginning of the for military purposes in the country, standing the Russian contraband, seen in generating small quantities cial consumption. sideration to such dependent upon a for the continuation tions.

ENGLAND DISAPPOINTED

Newspaper Says Were Really Hungry of Zeppelins Over

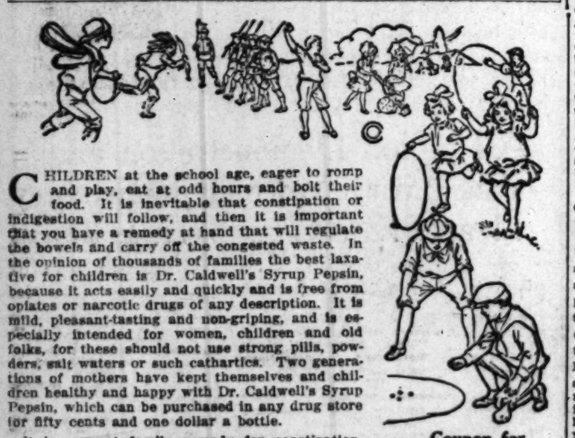
[A. P. FOREIGN

MANCHESTER, Speculating on the Zeppelin raid on chester Guardian says ticeable feeling of in England over the of these airships. would not be fully were those at home excitement that no seemed ready to

It was coldly if fifty Zeppelins concentrated dropped all their cover more than "square mile" that of London proper something under the people who

"Over the whole metropolitan chances of encountering 70,000 to one. scribed as the don, within which be expected to of escape would

"Personally, good job if the Even if they the stimulus worth what Frank Hedges of the Royal Aero



CHILDREN at the school age, eager to romp and play, eat at odd hours and bolt their food. It is inevitable that constipation or indigestion will follow, and then it is important that you have a remedy at hand that will regulate the bowels and carry off the congested waste. In the opinion of thousands of families the best laxative for children is Dr. Caldwell's Syrup Pepsin, because it acts easily and quickly and is free from opiates or narcotic drugs of any description. It is mild, pleasant-tasting and non-griping, and is especially intended for women, children and old folks, for these should not use strong pills, powders, salt waters or such cathartics. Two generations of mothers have kept themselves and children healthy and happy with Dr. Caldwell's Syrup Pepsin, which can be purchased in any drug store for fifty cents and one dollar a bottle.

It is a great family remedy for constipation, dyspepsia, biliousness, belching, gas, headaches, etc. By keeping the bowels open it helps to prevent colds, piles, fevers and such ills. Mrs. W. A. Stevens of 227 West Cottage place, York, Va., has been a constant user of it herself and gives it to her little grandson. Since doing that she says she has not needed a doctor for him. Mr. John F. Morton of 1008 First avenue, West, Cedar Rapids, Iowa, is a family man who is never without Syrup Pepsin in his medicine cabinet and who believes every family should have it at hand for stomach and bowel emergencies.

Coupon for FREE SAMPLE

Dr. Caldwell is glad to send anyone who has never tried his remedy a free sample bottle for personal investigation. Simply clip this coupon and inclose in an envelope with your name and address, or write your name and address plainly on a postcard and mail it to Dr. W. B. Caldwell, 67 Washington St., Monticello, Ill.

Bullock's Gift Thought! Give Your Boy a Set of Meccano—Let Him Enter the Contest. Bullock's Gift Thought! For Children's Books Come to Bullock's Book Store for Children. Bullock's Gift Thought! If in Doubt a Bullock Merchandise Bond Answers Every Question. Bullock's

Page 1 of 4 Pages of Bullock's Store News

—See the Following 3 Pages for other Christmas Suggestions—and for Values it will pay you to share, on Monday—



Commence Your Christmas Shopping Monday!

—"Come up to the Fourth Floor—and have as much fun as I'm having watching and helping the little folks pick out the Toys they want—Visit the Book Store on the First Floor—See the great libraries of different books there are for every one, and particularly for children; go through the *Silver and Jewelry Store, the Leather Goods, Glove, Hosiery, Slipper, Stationery, Neckwear and Men's Wear Sections.*

—"Investigate the *Auto Supply Section* and see the great range of splendid gift suggestions that are here in *Thermos Bottles, and Cases, in Auto Robes and Coats and Accessories* that help make motoring a delight.

—"Come to Bullock's, Monday, prepared to be lost in your enthusiasm over the Christmas Readiness and Spirit that is so evident everywhere.

—"Come to Bullock's, my very own Christmas Store—and let me help you with your gift selecting—"

A Book Store At Bullock's That Has Astonished Scores of Book Lovers All Over the Southwest

—has grown into one of the greatest Christmas Book Stores that has ever been known in Southern California.

—A Book Store that is notable for its completeness, for its Book Intelligence, for its eagerness to help every one who desires to purchase Books, to know about Books, or to be among Books.

—A *Book Store* that is a real *Book Store*, a store with an ideal, and a purpose, that may be expressed most effectively in terms of the service that is adequate—

—If you want *New Books*, if you want *Good Books*, if you want *Gift Books*—

—Come to "the different" Book Store — the Book Store that has been established to make Book-buying a delight for you.

—Come to *Bullock's for Books* on Monday and on every day that you need Books—

Toys! Toys!! Toys!!! Busy

"Busier than I've ever been at this time of the season," says Santa Claus.

"Folks seem to be realizing more than ever this year the great advantage of Early buying—You should see the Toy Store that I've made ready on Bullock's 4th floor. I'm there every day now—Let little boys and girls come and pick out the toys they want—Let them write me, care Bullock's—I'll answer—But don't put off gift selecting any longer—"

For Boys! Famous Ives' Toys, Railroad Trains and Equipment—

—Trains that will go and that won't break easily—Trains that are values and that are warranted—Santa Claus wants to see Your Boy, on Monday—Bring or send him to Bullock's—

—Ives' Mechanical and Electrical trains are American-made and are far superior to imported trains. The springs in all Mechanical Engines warranted for six months.



Mechanical Train $1.00
—strong feature, consisting of locomotive, tender, 1 and ten sections of track—all for $1.00—hundreds of ready for the great demand on Monday.

Passenger Train $2.75
—Locomotive, tender, 2 cars, 12 sections of track.

Ives' Passenger Train $7.00
—Locomotive, 2 cars, pair switches, signal, 16 sections track.

Freight Train $2.00
—Locomotive, tender, 2 cars, 10 sections of track.

Ives' Freight Train $4.00
—Locomotive, 2 cars, 16 sections of track.

Freight Train $6.00
—Locomotive with brake, tender, 4 cars, 16 sections of track. —Extra straight or curved track 5c section.

Electric Train $4.50
—Locomotive, tender, 2 cars, 8 sections of track, control switch, terminal and connecting wires. Operates with 3 dry batteries.

Electric Train $6.50
—N. Y. Central type motor, 3 cars, terminal, control switch, sections of track. —With reversible motor with headlight $1.50 extra.



Chest $2.00
—24 inches, mission finish hardwood chest, with lock and key, filled with the regulation carpenter tools.



Shoo-Fly 85c
—Hardwood construction, painted red and white; 17x32 inches.



Shoo-Fly $2.00
—Willow back, upholstered seat. For child up to 2½ years.

Shoo-Fly $1.25
—Has upholstered seat and back, swinging play box.



Tool Chest $1.00
—Hardwood chest, 6x8x15 ins. with serviceable tools.

Red Rockers 35c—
—8 inches wide, 16 inches high.
—Straight chair to match, 25c—

Mechanical Switches $1.35 Pair
Electrical Switches $3.00 Pair
—Tunnel 35c
—4⅛ inches long.
—Tunnel 60c
—5¼ inches long.
—Tunnel $1.00
—11 inches long.
—Tunnel $1.25
—14 inches long.
—Tunnel $1.75
—16 inches long.

—Double truck cars, 9¼ inches long. **$1.00** each.

Station $1.75
—13½x6 inches, of heavy sheet steel.

Station $1.25
—12x5½ inches, of heavy sheet steel.

Station $7.00
—18x14½ inches, with large glass dome.

—Single Arc Light 60c
—Double Arc Light $1.00

—Control Switch $1.25
—For regulating current.

—Transformer $4.50
—For operating electrical trains and motors without the use of dry cell batteries. Reduces 110 volts, 60 cycle, alternating current, to 10 and 12 volts.

—Signal $1.00
—Signal 35c
—Signal 50c

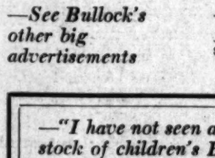
—Mechanical Bridge $1.00
—Electrical Bridge $1.35

—Mechanical Bridge $1.75
—Electrical Bridge $2.00
—Above bridges 21 ins. long.
—Double Trestle Mechanical Bridge $3.00
—41 inches long.
—Double Trestle Electrical Bridge $5.50.
—41 inches long.

"Let's Make This a Real Book Christmas"

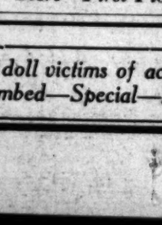
—There are so many splendid books for the children this year you simply gasp with amazement.

For Example—



Indian Tales for Little Folks $1.25—By W. S. Phillips — Being real stories of real Indians, with real pictures, for real children—At $1.25.

The Goop Directory 50c—Being more about the wonderful Goop people and their doings—At 50c.



Boys and Girls at Home—The best annual of the year — $1.25.

—The Bedtime Story Books, 50c—By Thornton W. Burgess.
—Consisting of—
The Adventures of Reddy Fox.
The Adventures of Johnny Chuck.
The Adventures of Peter Cottontail.
The Adventures of "Unc" Billy Possum.
—50c each.

Fanny Cory Mother Goose—"Most beautiful edition ever made."—$1.50.

Tik Tok Man of Oz—By L. Frank Baum—$1.05.

Peter Pan's A, B, C.—The story of Peter Pan, with 26 colored illustrations—$1.

Pitcher Pullock — By Christy Mathewson. No. 1 of the Baseball Nine, a new series for boys—$1.25.

Left End Baseball—By Ralph Henry Barbour. The first book of the Football Eleven—$1.25.

The Aeroplane Series for Boys, 50c
"In the Clouds for Uncle Sam," 50c.
"The Stolen Aeroplane," 50c.
"The Boy Aviators' Grit," 50c.
"The Boy Aviators' Club," 50c.
"Battling the Big Hors" (new,) 50c.
Frank Merriwell "Boys Series," 50c.

The Barbour Books for Boys Here
"Four Afloat," $1.20.
"Behind the Line," $1.20.
"Forward Pass," $1.20.
"The Spirit of the School," $1.20.
"Weatherby's Inning," $1.20.
"Harry's Island," $1.20.
"Team Mates" (new,) $1.20.
"For Yardley" (new,) $1.20.
"Crimson Sweater," $1.20.
"Tom, Dick and Harriet," $1.20.
"Captain Chub," $1.20.
"Kingford Quarter," $1.20.

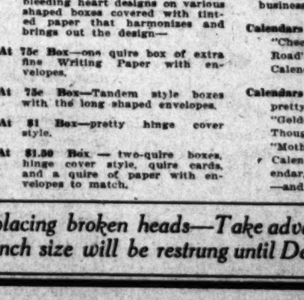


The Reformation of Jimmy—$1.20.
A new story of a real boy which has the real human touch and the scene of which is in Southern California—$1.20.

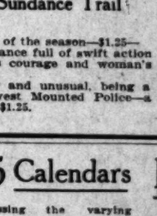
When Mother Lets Us Series—75c each.
Consisting of—
When Mother Lets Us Act.
When Mother Lets Us Make Garden.
When Mother Lets Us Sew.
When Mother Lets Us Cut Out Pictures.
When Mother Lets Us Give a Party.

The Mother Goose Parade — Something new and different—$2.

This Year's Book for Children—A Triumph of combined art—$1.50.



Great Values 10c
—The Wiederseim Books—wonderful little creations—pictures and verse—10c each.



The Big Game Series 50c—One of the best lines of books published for boys in many years and also a marvel in book making—50c each.
Titles: The Giant Moose, The White Tiger of Nepal, The Blind Lion of the Congo, The King Bear of Kadiak Island, The Rogue Elephant, The Pirate Shark.

Little Colonel Series, $1.20.
By Mrs. Johnson.
"The Little Colonel Stories," $1.20.
"The Little Colonel's House Party," $1.20.
"The Little Colonel's Holidays," $1.20.
"The Little Colonel's Hero," $1.20.
"The Little Colonel at Boarding School," $1.20.
"The Little Colonel in Arizona," $1.20.
"The Little Colonel's Christmas Vacation," $1.20.
"The Little Colonel: Maid of Honor," $1.20.
"The Little Colonel's Knight Comes Riding," $1.20.
"Mary Ware, the Little Colonel's Chum," $1.20.
"Mary Ware in Texas," $1.20.
"Mary Ware's Promised Land," $1.20.

Boys' Books, 25c
The Tom Swift Series, 25c.
The Saddle Boys Series, 25c.
The Dave Dashaway Series, 25c.
The Tom Fairfield Series, 25c.
The Castleman Books For Boys, 25c.
The Outdoor Chums Series, 25c.
The Bob Steele Series, 25c.
Boy Scouts Books, 25c.

Mother Nature's Cheerful Children—For the tiny tots—Our price 50c.

Baby Bears—By Grace Drayton—$1.00.

Flower Babies' Book — By Anna M. Scott, $1.00.

This Year's Book for Tiny Tots—$1.25.

The Read Out Loud Books—A set of 5 for the little folks—By John Martin. $1.25 set.

Mother Goose Puzzle Picture Books—A set of 4 books with the covers forming a puzzle picture—$1.50 set.

The Stickum-Stamp Family and other stamp stunts, 50c.

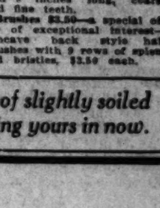
Ring-Around-a-Rosy—An "indestructible board" book with rhymes by T. A. Daly, $1.00.

Cloth Loose Letter Alphabet—26 muslin books in a box, 50c.

The Book of the Beastie—Teaches the human treatment of animals by means of interesting stories—75c.

Never Old Bible Stories—The Old and New Testament stories told in unprecedented style—4 books—Illustrated—25c each.

The Men Who Found America—By Frederick Winthrop Hutchinson—$1.25.



Robinson Crusoe — The most attractively illustrated edition ever published—$2.00.

Little Tots' Golden West Library—An attractive 3-volume set boxed. The ideal gift for your little Eastern friends—90c.

Billy Whiskers in Panama—By Frances Trego Montgomery—$1.00.

—Then in new fiction for the grown-up people there are so many that we can only give you a few of the best.

—Love Insurance — the cleverest story of love under difficulties ever written, $1.25.

You Never Know Your Luck $1.25—by Gilbert Parker.

—The Miracle Man, $1.25—by Frank L. Packard.

—See Bullock's other big advertisements

Innocent—$1.35.
By Marie Corelli.
The Dons of the Old Pueblo—$1.35.
By Percival J. Cooney.
Bambi—$1.25.
By Marjorie Benton Cooke.
The Place Beyond the Winds—$1.25.
By Harriet Comstock.
The Raft—$1.35.
By Coningsby Dawson.
Once to Every Man—$1.35.
By Larry Evans.
Personality Plus—$1.
By Edna Ferber.
The Man and the Moment—$1.35.
By Eleanor Glyn.
May Iverson's Career—$1.25.
By Elizabeth Jordan.
Peter Piper—$1.25.
By Doris Egerton Jones.
Beating Back—$1.50.
By Al Jennings.
—The Last Shot, $1.35.
By Frederick Palmer.
—A Lady of Leisure, $1.35.
By Ethel Sidgwick.

California's Missions—
—Their History and Traditions—$1, Leather; 35c, cloth.
—With the Flowers and Trees in California—By Charles Francis Saunders—$2.50.

—The Pastor's Wife, $1.35—By the author of Elizabeth and Her German Garden.
—The River, $1.25—By Edna Aiken.
Little Eve Edgarton, $1.00—By Eleanor Hallowell Abbott.
—The Clarion, $1.25—By Samuel Hopkins Adams.
—Flying U Ranch, $1.25—By B. M. Bower.

The Patrol of the Sundance Trail
By Ralph Conner.
—the big Fiction Hit of the season—$1.25—
—it is a sterling romance full of swift action and is full of man's courage and woman's constancy.
—The theme is new and unusual, being a story of the Northwest Mounted Police—a Book for Everybody, $1.25.

—"I have not seen as complete a stock of children's Books in any store this side of New York City —and not many book stores in New York have so well an assorted stock"—
—Many customers are very enthusiastic over Bullock's Book Store—First Floor.

Stationery

—for Christmas gifts or personal use—

—in beautiful Hand Decorated Boxes that are clever and artistic—sprays of forget-me-nots, sweet peas, violets and the new bleeding heart designs on various shaped boxes covered with tinted paper that harmonizes and brings out the design—

At 75c Box—one quire box of extra fine Writing Paper with envelopes.

At 75c Box—Tandem style boxes with the long shaped envelopes.

At $1 Box—pretty hinge cover style.

At $1.50 Box — two-quire boxes, hinge cover style, quire cards, and a quire of paper with envelopes to match.

1915 Calendars

—Expressing the varying thoughts that come to you during the most important season of the year—
—A help during each busy day whether at home or at business—

Calendars 25c—of "Friendship"—"Cheer," "Sunshine," "Sunlit Road" and "Business Man's Calendar."

Calendars at 50c — wonderfully pretty styles expressing "Golden Thoughts," "New Thoughts," "Brighter Side," "Mother's Calendar," "Dad's Calendar," "Household Calendar," "Calendar of Love" —and others, 50c each.

Pyralin Ivory

—Toilet Articles in a large variety that offers splendid Gift Suggestions for the Christmas Shopper—Pyralin, the name assures you of the merit—

Hand Mirrors $2 to $6—straight, ring or bonnet shapes.

Hair Brushes $3.50 to $4.25—oval back styles with long handles, 9 and 11 rows of bristles.

Hair Brushes $4.50 to $5.50—oval or cave styles with 9 and 11 rows of bristles.

Cloth Brushes $1.75 to $3.75—to match either style of hair brush.

Dressing Combs 75c and $1—5¼ and 9 inches long, coarse and fine teeth.

Hair Brushes $2.50—a special offer of exceptional interest—concave back style hair brushes with 9 rows of splendid bristles, $2.50 each.

—Great Doll Hospital Ready for Patients Now—Fully equipped to attend to the needs of all doll victims of accidents—even to replacing broken heads—Take advantage of our clearance of slightly soiled all heads and wigs at half price—Included are many real hair wigs that may be washed and combed—Special—Dolls up to the 24-inch size will be restrung until December 1 for 50c—Bring yours in now.

Toys! Books! Silver! Jewelry! Leather Goods! Stationery!



"I'm printing a separate page in this paper to particularly emphasize my Very Own Toy Store—and my Great New Book Store at Bullock's. Don't miss it."
(Signed) SANTA CLAUS.

"Everything

"Let's Go to

—"It's the biggest, most attractive Ch
exclaims Santa Claus.
—"Why, I have never seen anything
The twinkling, starry, fairy lights—Th
gift-enthusiasm everywhere—Look at
for women—and men—and children—

—"The very atmosphere
—"It's a straight road
ping, Monday. Don't let

New values will be added, Monday, that will make this

Great Sale of Millinery

—Greater than ever—An opportunity, the importance of which every woman should recognize—Knowing the recognized superiority of Bullock's in Millinery—

Think what it means to pay less than half price

—For Bullock Hats, for New York Hats, for Imported Creations. This is just what will be done in ever so many cases—

The Prices Are Almost Incredibly Low

80 Trimmed Hats at $9.75
60 Trimmed Hats at $15.00
35 Trimmed Hats at $25.00
150 Hand Blocked Shapes $4.95

—Some of the latter values approach one-fourth regular worth—Bullock's Millinery Salons should be your goal on Monday—
—Third Floor.

Xmas Slippers

—Buy Now the slippers you intend giving for Christmas while stocks are complete—



Never before in the history of Bullock's Slipper Section has the assortment of Christmas Slippers been so good as right now.

Slippers for Men
At $2.50—a wonderfully good line of house slippers—known as "Bullock's Kozy Slippers," black or tan kid, nicely made and attractively trimmed, either the opera or Everett cut.
At $3.00—very fine quality kid slippers in red, black or tan—the Cavalier boots, Faust, Opera, Everett and Romeo styles.

Traveling Slippers
—for men and women — "Kozy" slippers in leather case—come in red, black and tan—very attractive gifts, $3.00 pair.

Women's Slippers
At $1.50—Comfy slippers of good quality felt with soft, padded soles—seven different colors. $1.50 pair.
At $1.50, $1.75—Felt Juliets of the very best grade felt, trimmed with fur or ribbon.
At 50c—Bed slippers that are neat and comfortable—made of heavy eiderdown, reversible patterns, for men or women, 50c pair.
At $1.00 — Bath Scuffs of Turkish Toweling—made with Manilla hemp soles—assorted colors.

"Different?"

—If you do want "Something Different" for that dance you are planning or for place cards, or for Christmas cards—let Bullock's work out a design for you. The Stationery Section will gladly submit samples at a few hours notice and will help you work out original ideas—this service is without charge—

The Bureau of Personal Service

—is proving its importance to gift buyers every day.
—Not only will this Bureau suggest gifts that may answer every problem that is puzzling—but also will it help you in their purchase if you so desire.
—If you have a long list to remember—If you are in need of a single suggestion—consult Bullock's Bureau of Personal Service—It lives for you.
—Second Floor.

"Sierra Lawn"

—A writing paper of fine firm texture.

—Letter size, 48 sheets and envelopes, 50c; envelopes to match, packages for 50c.
—One-quire box, letter size, with envelopes, 50c a box.
—One-quire box with gold edges on both paper and envelopes, 75c a box.
—Correspondence cards, gold edges, 50c a quire box; with silver bevel edges, 60c.



Give Stockings

—Silk Stockings are always appreciated, especially if they be Bullock Stockings; for then the recipient is assured of the wear-worthiness as well as the style value—
—Silk Stockings are at Bullock's in a wonderful variety of color and style and price—you are sure to find just what you want—at the price you wish to pay.

Pure Thread Silk $1.15
—beautiful quality full fashioned stockings with dainty colored silk tops—may be had in pink, purple and gold—$1.15 pair.

Pure Silk at $1.50
—a value to enthuse over—pure silk stockings with deep lisle lined hem tops—a very wonderful assortment of colors and black and white, $1.50 pair.

Silk Stockings $1
—Bullock's own brand—splendid value in pure thread silk stockings with deep lisle hem tops that are very elastic—good color assortment and white and black, $1 pair.

Lisle Stockings 50c
—made of best quality lisle yarn, full fashioned—good assortment of colors and black and white, 50c pr.

Santa Claus Says:

"Perrin Gloves are fine—I wear 'em myself.
"Styles and sizes for men, women and children.
"There is little doubt in the mind of anyone, where to buy Perrin gloves in Los Angeles.
"Bullock's, of course.
"I wouldn't worry—I'd
"Just Give Perrin Glove Bonds to Everyone this Xmas."
First Floor.

Toilet Paper

5 Rolls for 25c

—Half price for the Country Club Crepe Toilet Paper — 5 rolls for 25c while quantity lasts. Limit to purchases. No phone orders.

"Give Books for Christmas."

Bathrobe Flannel at 35c

—The famous Beacon Bathrobing in a rare range of colors and patterns—
—Why not make the bathrobe or smoking jacket? Plenty of time if you start work now—
—The most magnetic Indian designs in vivid colors; Juvenile patterns; Floral and Figured effects. Reversible. Patterned on both sides.
—Don't delay—Last-minute shoppers will surely not have as great a selection from which to choose—35c yard.

—2500 yards of warm Orange Blossom Velour, 15c.

—Plisse Crepe—a sheer, even thread weave at 15c *yd.*

Among the Wash Goods

2000 Yards Honora Batiste at 20c
100 Bolts English Longcloth at $1.65
1000 Yards Gros Grain Suiting 45c
Fancy White Crepes at 35c Yard
40-in. Silk Mixed Crepe at 50c

—The Honora Batiste is Mercerized — 39 ins. wide—a sheer, lustrous quality at 20c yard.
—The Longcloth is a fine quality—36 ins. wide—12 yards to the bolt at $1.65 bolt.
—The Gros Grain Suiting—Solid colors for children's wear and smart one-piece dresses—45c yard.
—The White Crepes are 36 in. Very dainty, at 35c.
—The Crepe de Chine is beautiful, in colors, at 50c.
—Second Floor.

Cowhide Suitcase $5.00

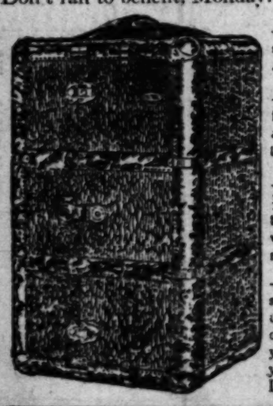


—A splendid quality of cowhide. Made over strong steel frame, linen lined, shirt fold inside, stitched straps, good heavy handle, lock and bolt fasteners. Corners reinforced.
Size 24-inch, color brown. A similar case in appearance, heavier leather, with 1½-inch straps all around, 6 inches deep, $7.50. Bullock's $10.00 Indestructo case will appeal to you, if in need of a big, roomy leather case, it's a handsome one and built to give years of service, $10.00. —7th floor.

—It will continue—that sale of world-famous Indestructo

Trunks at ⅓ to ½ Less

—than they would be in a regular way—so that if you have not had an opportunity to share in this great purchase—Don't fail to benefit, Monday.



—Indestructo Wardrobe Trunks in the steamer models for women and men. At $42.50. Many nearly half price.

—Indestructo Wardrobe Trunks in the full size and steamer models for women and men. At $34.50. Some are practically half price.

—Indestructo Wardrobe Trunks in the ¾ and steamer models, including the wonderful ¾ cruiser for both women and men. At $27.50. Many nearly half.

—Every Indestructo Wardrobe Trunk sold at these sale prices carries the same unconditional 5-year warranty against destruction, loss and damage as though you had paid full regular price. Buy your new trunk Monday—Bullock's Luggage Section, 7th floor.

Suggestions from Bullock's 5th Floor

—the Home of Hundreds of splendid Gift Suggestions—Just a quick glance here—

Tea Infuser 35c
—The Rapida, nickel plated Infuser — Tea without a Tea Pot.

Carving Set $5.00
—Knife, Fork and Steel — of genuine Sheffield steel — horn handles — a Bullock feature at $5.00.

Electric Irons $2.50
—The Priscilla Electric Iron, cord and stand — special value, $2.50.





Bottles $2.75
— Cut Glass Water Bottles like that in picture.
— A wonderful range of Blue Delft China, and Handpainted China that everyone should see — particularity the handpainted plates at $1.00
—Fifth Floor.

Casseroles $1.50
—With genuine Guernsey Inset — just 36 — While they last.



Dinner Set $10.00
—The Dresden — copy of very expensive Minton pattern — The 50-piece set at $10.00.

Dinner Set at $25.00
—The Orchid Haviland — a very dainty china with green border, pink spray — 50-piece set, $25.00.





Chocolate Set $2.50
—Japanese China — Then there are Tea sets up to $5.00.

Japanese China
—Small Sugar and Creamer, 15c pr.
—Individual Tea Pots at 10c.
—Salts and Peppers at 5c each.
—Dessert Plates at 10c each.





—No one in Southern California should fail to see the display of

---Gifts in Leather

—that Bullock's is making now.

—"It's the finest exhibit I've seen on the Pacific Coast," said a man who ought to know, "not only in arrangement, but also in variety and in values. Just think of this *Bag* at $1.75. It's so ridiculously low that I can hardly believe it yet—and these other bags at $3.50—and these novelties—Why, you should be busy every minute of every day, just selling Christmas gifts—Buyers should be so eager to share these opportunities"—
—It is an unusual showing—One that has been planned and built up in every detail—just towards a wonderful Christmas business—
—From the foremost makers of fine leather goods in America have come leather articles in shapes for everyone—and here is a magnificent line of importations. Suggestions for men, for women, for children—of every age—of every temperament—
—Whatever you do—make it a point to come to Bullock's Leather Goods Section, First Floor, on Monday—Let Bullock's help you with your gift shopping. Now—
—The picture shows just a few of the many items.—

No. 1—shows a real Pin Seal Handbag—a notable value at $5.00.
Nos. 2 and 3—show two other styles—Seal Bags at $5.00.
No. 4—shows a fitted Handbag at $2.50—5 fittings.
No. 5—another Handbag—a very strong value, $2.50—Morocco.
No. 6—still another Handbag at $2.50—New shape, new handle.
No. 7—a new Leather-Boarded Pin Seal Handbag—$6.50.
No. 8—a Handkerchief and Glove Case at $4—Others $1.75 up.
No. 9—a Medicine Case—6 Bottles $1.00—Others 75c to $10.00.
No. 10—a Pin Seal Bill Fold—at $1.50—Others 75c to $5.00.
No. 11—Pin Seal Card Case containing mirror—a value $1.00.
No. 12—Playing Cards in Leather Case—at $2.00—Others 75c up.
No. 13—Real Seal Letter Book at $2.50—Other styles 75c to $7.50.
No. 14—Military Brushes in Leather Case—$7.50—Others $2.50 up.
No. 15—Leather-Backed Brushes for Hat, $1.50 to $2.50; for Clothes, $2.25 to $3.50.
No. 16—Fitted Traveling Cases—Black Cross Grained—8 fittings, Ebony Finish—place for safety razor—$15. Others $2.50 to $25.00.
No. 17—Traveling Case—16 fittings—$12.50.
No. 18—Metal Clothes Hangers in case, $1.25.

—Name in Gold Free on All Leather Goods Bought at Bullock's at 75c and more.

ught! Make Your Gift Package Christmas Package at Bullock's.

Stationery!

rything

Let's Go to

est, most attractive Chri
laus.
never seen anything to
tarry, fairy lights—The
verywhere—Look at the
men—and children—

—"The very atmosphere is '
—"It's a straight road now.
ping, Monday. Don't let any

The Bureau of Personal Service

—is proving its importance to gift buyers every day.
—Not only will this Bureau suggest gifts that may answer every problem that is puzzling
—but also will it help you in their purchase if you so desire.
—If you have a long list to remember—If you are in need of a single suggestion—consult Bullock's Bureau of Personal Service—It lives for you.
—Second Floor.

"Sierra Lawn"

—A writing paper of fine, firm texture.

—Letter size, 48 sheets neatly boxed, 50c; envelopes to match, 3 packages for 50c.
—One-quire box, letter size, with envelopes, 50c a box.
—One-quire box with gold bevel edges on both paper and envelopes, 75c a box.
—Correspondence cards, plain edges, 50c a quire box; with gold bevel edges, 60c.



Now for of Suits!

—The prices is of them less than 33 1-3%—many %—under regular worth.

—And the styles are of the found in sales.
—Out first time Monday should find irresistible—
vertising office wild with
—"Such suits! You
terials! Such master
sweep of this coat—
of trimming is put on
"Ordinary Suits!
prices—and think of
lar. I hope you can
them justice—"

—And the

—The dresses
done justice.
portance—and why
ting their surplus
ular stock in one of

At $25.00 will be smart
folk Suits—Suits of
—Russian, Moyenage,
Cuts—Cape Coat Effects
of rare charm—
—The materials include
garbardine, cheviot,
men's wear serge,
mannish black and white
checks—
—The colors include
foliage green, tete de negre,
navy and black.
At $39.50 are suits
their tailoring—many
tations from the French
mings of velvet—some
ings of fur—others

ppers! Hosiery! Gloves! Cut Glass! China! Men's Wear!

Christmas"—

k's Monday"

ave ever known in Southern California!"

Southwest. Look at the snowballs—
tmas greenery—It's wonderful—There's
and the gift suggestions for everyone—

—Merry—Jolly—Invigorating.
ere with your Christmas shopping
m Bullock's—"

A Bureau of Gift Suggestions

—has been organized and established on the third floor.
—With special displays of gift suggestions — for men, women and children—from various sections of the store.
—With the special interest of highly informed, courteous, willing salesfolk at your disposal—this Bureau of Gift Suggestions should prove of service to you, if you are puzzled over one gift or over many gifts—3rd floor.

Toilet Helps

—The Melba specialties possess rare merit, else they would not be featured by Bullock's.

—Pinaud Woods Complexion Powder, $1 a box.
—Melba Complexion Powder, 50c box.
—Melba Cream—a tissue builder —50c.
—Melba Cleansing Cream 50c.
—Rose Blush—a paste rouge—25c.
—Brilliantine for the hair 50c.
—Rose Talcum 50c.

Practical Gifts



—are always acceptable. What could be more appreciated than nice Bedding—especially if it be Bullock Bedding — the name assures you of the quality—

Silk Comforts
—filled with lambswool or down—covered with very rich silk in a beautiful color and pattern assortment—prices range from $8.50 to $30.00 each—See them Monday, Second Floor.

Wool Comforts $6.50
—light in weight but very warm, wool filled comforts that are covered with solid colored silk mull in light blue, rose, light pink, Alice and maize, ribbon tied—72x84 inch size, $6.50 each.

Splendid Comforts at $4
—fine big beauties, made extra long, covered with extra quality silkoline in a variety of colors, finished with wide borders and filled with long fibre cotton—light yet warm, $4.00 each.

Soft, Fluffy Comforts $3
—large size comforts in very attractive figured silkoline coverings —both sides covered alike—stitched comforts with the appearance of down comforts—$3.00 each.

Large Size Comforts $2
—large size comforts covered with pretty figured silkoline with wide self colored borders, stitched all through—extra value in these comforts at $2.00.

Indian Blankets at $4
—a big assortment of these popular blankets that are so much used for auto robes and for slumber robes—66x80 inches in size—good weight, $4.00 each.
—Then at $2.00 are smaller robes in the lighter weight.

Wool Blankets at $7.50
—very soft lambswool blankets in the medium weight with the desired warmth for cool nights—dainty plaids and white with pink or blue borders—well bound ends—70x84 inch size, $7.50 pair.
—Finer qualities at $8.50, $10, $12.50 and higher.

Wool Blankets at $5 Pr.
—these blankets compare favorably with those usually found at much higher prices—Gray or white blankets with a good percentage of lambswool—great big double bed blankets, $5.00 pair.

Give Sweaters

—Women's sweaters, ranging in price from $3.95 to $50—styles and values that cover the range of desire.

At $3.95—are excellent sweaters for general wear — medium weight, loose back, shawl collar—buttons to match—Oxford, cardinal, navy, black and white.

At $5.00—4 distinct styles—Jumbo weave for school girls, all wool sweaters, ruff neck, loop fastenings, two pockets, straight back—oxford, cardinal, green and white—Other styles, medium weight, shawl collar, close weave, semi-fitting, warm and comfortable.

At $6.75—are two tone light weight shawl collar sweaters with crochet buttons, belt in back, black and white—canary and white—purple and rose, Copenhagen and yellow—$6.75.

Fibre Silk Sweaters
At $12.50 to $15—plain and two tone effects with V neck.

At $20 to $50—the newest sweaters in design and color development from leading French and London manufacturers—both the plain and two tone effects—belt in back, collar or V neck models—the colors include black with white, canary with white, wistaria with mode, black with green, red with white and blue with cerise—$20 to $50.

"Kodak"—$1.00

—*It's a "Brownie" Kodak—an ideal gift—A real camera, that will take real pictures and good ones.*

—Give a Brownie for Christmas.
—Buy it at Bullock's Monday, in the Kodak Section — just inside, Broadway Entrance, north.
—Other Brownies $1.00 to $12.00.
—Other Kodaks and Premos and photo supplies in great variety.
—Why not a Kodak album, or a daylight developing outfit or Bromide enlargements of favorite pictures?
—Come to Bullock's for Kodak suggestions, Monday.

—*One of the most attractive distributions of Silks for which Bullock's has vouched—*

2000 Yards of Favorite Silks at 95c Yard

—*Many of them less than half the price they would be regularly in full lines. Nearly 100 different effects.*

—40-*in. Satin Charmeuse* 95c—in Light Blue, Gray, Taupe, Leather, Cardinal, Champagne, Cerise, Brown, Terra Cotta.
—40-*in. Silk Poplins at* 95c—in Reseda, Cadet, Gray, Navy and Chartreuse.
—*Brocade Poplins* in Tango, Reseda, Bottle Green, Leather and Salmon—95c yd.
—*Crepes,* Crepe de Chine and Canton, in Navy, Rose, Leather, Alice, Mustard and Light Blue, 95c yard—
—*French Taffeta at* 95c—in Tango, Lavender, Brown, Wine and Light Blue—A wonder value—
—*Figured Crepes and Poplins* 95c—in Alice, Wistaria, Leather, Rose, Tango and Taupe—40 in. wide.
—And 40-*in. Figured Foulard* in Wistaria, Brown, Navy, Leather and Black at 95c.
—Silks that are the demand of the hour—2000 yards in a great sale, Monday, 95c.
—2nd floor.

42 in. Silk Poplins; 36 in. Silk Faille at $2

—Beautiful Silks, rich soft quality, in every good shade—Silks that are irresistible in quality, and sheer, and value at $2.00 yard.

The New 36 inch Satin de Luxe at $1.50 yd.

—is selling very rapidly—A Fashion Favorite—50 pieces in 50 different shades—including evening tints. $1.50 yard.

$50,000 Worth of Fine Linens

—*The choice products from the famous looms of Ireland, Scotland and Germany, priced in a fashion that absolutely ignores European conditions, that are of the sort to force the cost of linens skyward—*

—At the very first rumors of war Bullock's was in the market—The result, coupled to the fact that Bullock's is a business being built in the interests of Bullock customers, is *Linen Values* that have been increasing in importance every day—until, with very special price reinforcements, they provide material for what is probably the strongest Linen news that Bullock's has printed—News that should be considered carefully by every one in the coming month's gift shopping—
—Bullock Linens are Quality Linens in every sense of the word—

200 Pure Linen Gift Sets at $4.75 Set

—70x71-inch and 70x88-inch—All Linen Grass Bleached Satin Damask Pattern Cloths; ½ dozen 22-inch Napkins to match included in these sets. Circular and oval designs. Rose Poppy, Ivy and Baskets. Clover, Conventional, Tulip—Fleur de lis, Tulip with Key Border, Poppy and Wheat. $4.75 set.

2400 *Damask Gift Towels* 50c
—Gift towels, 22x39 inches, extra fine, all linen satin damask—in a range of beautiful floral effects with woven monogram space, neatly hemstitched. Very special 50c.

100 *Round Scalloped Cloths* $2.95
—70x70-inch fine all linen bleached satin damask table cloths, neatly scalloped in attractive circular floral patterns.

***Hemstitched Tea Napkins* $3.00 Doz.**
—Beautiful satin damask napkins, 15x15 inches in size, all linen and very exceptional.

100 *Dozen Huck Guest Towels* 50c *Each*
—Most remarkable value, 15x24 inches, neatly hemstitched, fine all linen huck guest towels with beautiful wreath for monogram—50c.

100 *Pattern Cloths at* $2.50
—70x70-inch linen satin damask pattern cloths, bleached, circular design, neat floral patterns.
—22-inch napkins to match, $3.00 dozen.
(A splendid Holiday item.)

***Linen Dresser Scarfs* 50c**
—18x54-inch scarfs that are all linen, very fine, yet serviceable, full size and neatly hemstitched.

Linen Pillow Cases — $2.50 pair. Pure linen, of course, and neatly hemstitched. Size 36x45 inches.

Lunch Cloths, (100 of them) 95c — 100 all linen fine satin damask lunch cloths, 34 inches in size and hemstitched all around; floral patterns.

Lunch Cloths, $2.00 — 44x44 inches. Fine all linen satin damask cloths. Pretty floral designs and neatly hemstitched.

Scalloped Dinner Set, $16.50 — 81x81-inch fine all linen grass bleached satin damask cloth with a half dozen 22-inch napkins to match. Handsome floral patterns and beautifully scalloped all around.

Huck Toweling 50c — Fine all linen Huck guest toweling to embroider. 15 and 18-inch widths; attractive floral patterns, as well as plain.
—Better grades at 65c, 75c, 85c.

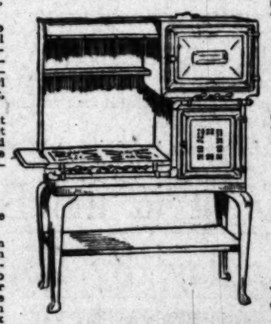
100 Dozen Linen Towels 25c—20x35. Extra heavy all linen Huck towels, neatly hemstitched — satin and Jacquard border—This is not the ordinary 25c towel.

Hand Embroidered Pillow Cases of round thread Irish linen, beautifully embroidered by hand — dainty patterns at $3.50, $3.75, $5.00 and $6.00 a pair.

Fancy Turkish Towels — 65c, 22x43 inches, beautifully mercerized.

"Monarch"—the Gas Range to Buy

—Not only because of the simplicity of operation and convenience of cleaning, but because of the economical use of gas due to the Rotary Flame Star Burner which produces a continuous rotation below and against the bottom of utensil, saving the gas and lessening the danger of burning food. See the Monarch Gas Range—in all its variations at Bullock's, Monday.



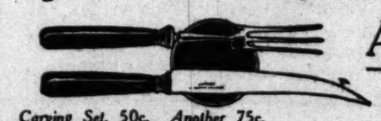
***The Monarch at* $75.00**
—a white enameled gas range with nickel plated trimmings, right hand oven, four rotary flame star burners, one simmerer and an extra burner in the broiler for boiling purposes—warming shelf with hood and a large shelf underneath—pilot for lighting—$75.00.

***The Monarch at* $38.50**
—The XII has a right or left hand oven, broiler, four rotary flame burners, pilot for lighting—burner in broiler for boiling, warming shelf with hood—white enamel dust slide and oven doors, $38.50.

***Monarch at* $38.50**
—The 812—right hand oven and broiler, four rotary flame star burners, a simmerer burner, warming shelf with hood, pilot for lighting, white enameled oven doors, $38.50.

***Monarch at* $21.50**
—No. 29—has four rotary flame star burners, a simmerer burner, 18-inch oven and broiler, $21.50.
At $20.00—No. 28, same as the above with a 16-inch oven and broiler.
At $19.50—No. 19 Monarch Gas Range with four rotary flame star burners, simmerer burner and an 18-inch oven, $19.50.
At $18.50—No. 18 Range with a 16-inch oven.
At $17.50—No. 61B Range with four rotary burners, simmerer, 16-inch oven with broiler in oven, $17.50.
At $16.50—No. 61 same as above without the broiler.
At $13.50—No. 51B range with three rotary burners, simmerer, 16-inch oven with broiler in the oven, $13.50.
At $12.50—No. 51—the same as above without the broiler.
—The last two are the right size for kitchenettes and small apartments—these stoves will do the same work as the larger ones.

—All Stoves set up within the city limits of Los Angeles without charge. Fifth Floor.



Carving Set, 50c. Another 75c. Black Handled, Good Steel.
—(Limit to purchases, no phone or mail orders—Fifth Floor.)
—Visit the Fifth Floor for other great values in House Furnishings.

Bassinet Stands $1.25

—*Less than half regular price because slightly damaged.*
—15 of them—each fitted with casters, so they may be easily moved about. $1.25. 7th Floor.
"Bullock's for Books."

Athenawear for Women

—*Underwear perfection. Athena garments are unlike any others—knit on a different principle; scientifically perfect in shaping and sizing—so they fit perfectly and in consequence will wear better.*

—Women's vests of medium weight cotton—low neck, sleeveless or with wing sleeves; Dutch neck and elbow sleeves; high neck and long sleeves—knee or ankle length tights to match —50c for sizes 34 to 38; 65c for sizes 40 to 44.

—Women's Union Suits of the same fabric and in corresponding styles, $1 for sizes 34 to 38; $1.25 for sizes 40 to 44. First floor. Athenawear for children, 4th floor.

The Alpine Range



60,000 Embroidered All-Linen Handkerchiefs

3 in a Box, 50c Box

—The famous Alpine handkerchiefs—in the dainty new, gray boxes—that make such attractive Christmas gifts.
—60,000 of them—(that was the order that came to Bullock's for Christmas, 1914.)
—And 60,000 may not be enough to last until December 24. The patterns are prettier than ever. The linen seems more sheer. The workmanship is remarkable. The values really are the best we have ever seen. Three Alpine handkerchiefs in the new gray box—exclusively at Bullock's—50c box.
—Buy your handkerchiefs for gifts on Monday.



—*Another splendid opportunity for women to have skirts made to measure—*

"$1.45 for the Making"

—*From any dress goods at $1.00 yard or more—$1.45 for the making complete—no charge for findings.*
—Every woman who wants a new skirt should come to Bullock's and place her order for it, Monday—Come as early as you can for the offer is limited, you know. Bullock-made skirts are skirts of reputation—The Tailors are not permitted to crowd their work and chance a cheapening of their product, in order to increase output —Bullock-made skirts do fit—and give satisfaction to their buyers— Examples of high grade tailoring in every sense of the word—
—At $1.45 for the making—they are values that no woman can afford to overlook—New styles will be put forward, Monday, increasing the great variety from which your selections may be made —Remember, "$1.45 for the making, complete"—No charge for Findings—Note the pictures, 2nd floor.
—Among the Dress Woolens from which to make your selections are

50-inch Broadcloth in colors $1.50
54-inch Broadcloth in colors and black $1.95
54-inch Broadcloth in colors $2.50
48-inch Serges in colors and black $1.00
54-inch Serges in colors and black $1.50
50-inch Epingle in colors and black $1.50
54-inch Gabardine in colors and black $1.75
40-inch Wool Crepes in colors and black .. $1.00
45-inch Wool Crepes in colors and black ... $1.25
54-inch Wool Crepes in colors and black .. $2.00
54-inch Plaids $1.25
54-inch Chinchilla in colors and black $3.00

Yvette Hair Goods---Notable for Their Quality and Value

—*Although the variety of hair goods carried in this splendid hair goods section on the 2nd floor is probably the largest in the West*



It is not often that we are able to offer so large an array of beautiful SWITCHES, TRANSFORMATIONS, WAVES, DOLL WIGS, Etc., all made of fine wavy hair at such SURPRISINGLY LOW PRICES as these:

At $4.50 *24-in. naturally wavy Switch*
At $7.00 *28-in. naturally wavy Switch*
At $2.20 *24-in. naturally wavy Switch*
At $4.20 *28-in. naturally wavy Switch*
At $2.20 *all around wavy Transformations*
At $6.00 *all around wavy transformations*

A very important feature now —Doll wigs of human hair.
Size 10—$1.50 Size 13—$2.25
Size 11—$1.75 Size 14—$2.50
Size 12—$2.00 Size 15—$2.75

Hair Dressing, Marcel Waving, Manicuring, Shampooing, Massage, etc. Experts always in attendance—2nd floor.

Bullocks Los Angeles — *Gift Thought! Bullock's Basement Store is a Great Christmas Gift Store.* — Bullocks Los Angeles — *Gift Thought! Even Silverware for Christmas Gifts in the Basement Store.* — Bullocks Los Angeles — *Gift Thought! Stationery, Jewelry, Neckwear, Slippers—Come to Bullock's Basement Store.* — Bullocks Los Angeles

Page 4—Devoted to Bullock's Basement Store

—The 4th of 4 pages given over to the Exploitation of News of Bullock's, Los Angeles' Christmas Store—Read all.



Women's Suits and Dresses Should Fly Away at $9.75

—Some of the strongest values that the Basement Store has put forward in months—less than regular worth! Just wait till you see them, but come prepared to buy—

—Dresses of Serge and Messaline—in Redingote style—prettily trimmed with Military Braid and neat Black Bone Buttons; Dresses of Messaline with Tunic skirt and neat Robespierre collar—The latest style in a good range of sizes and colors—

—Suits in the Redingote effect—of Serge, Novelty Weaves, Poplins and Men's Wear Serge—well made—daintily trimmed

—Lined with good satin—

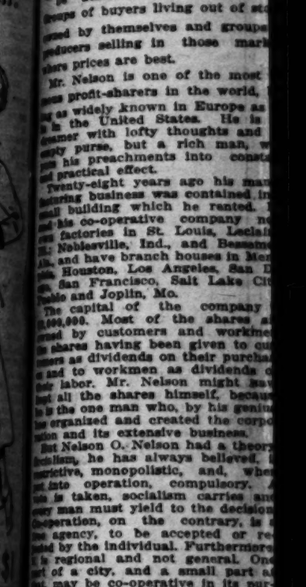
—All at $9.75—a remarkably low price that should cause a remarkably big sale—in the Basement Store on Monday—



Women's Winter Coats $9.75

—Warm Furry Coats of Caracul—well made—nicely finished and lined—

—Then there are Coats of Plaids—Checks, Mixtures—Very nicely made and trimmed—Surprising values at $9.75—



Lingerie Waists $

—*Voiles, Marquisettes—and Lawns—very pretty designs.*

—High and low neck! long and short sleeves—some cross-barred, others all plain—very effective—trimmed with dainty laces and embroideries—A big variety of big values at $1.00—Basement Store—

Clean-up Short Lines & Odd Lots Dress Goods

—Save half, nearly half and less than half—Monday, 59c yard.

36-in. Wool Waffle Weave at 59c yd.

—just 150 yards in black, brown, cardinal and violet—a great value for the Basement Store's Own Monday of November—

—Medium weight, and firmly woven with a decided waffle effect, 59c yard.

36-in. All Wool Crepe at 59c yd.

—broken lines of light blue, pink, cream, Copenhagen, brown, reseda, gray, wistaria and scarlet—fine soft wool crepe that is so good for skirts and dresses—59c yard.

200 yds. Woolen Suiting at 59c yd.

—Poplins, Crepes, Serges that are from 42 to 54 inches wide—in gray, tan, lavender and plaid effects—a clean-up of dress goods on which you may save in many cases almost as much as you spend—just 200 yards, Monday at 59c yd.

Brocade & Plaid Suiting 59c yd.

—36 and 45-inch brocade suiting in plum and black, plaid suiting in navy and black—a clean-up of very desirable fabrics, odd pieces and broken lines—a limited yardage at 59c yard.

225 Yards 36-In. Storm Serge 59c

—cardinal, old rose, gray, foliage green, Copenhagen and brown—of good weight and firmly woven—a clean-up that will interest many, 59c yard.

26-In. Unbleached Canton Flannel 7c

—Good weight canton flannel with firm twill and heavy nap—every yard perfect—buy Monday and save about half as much as you spend, 7c yard.

58-in. Union Linen Damask 39c yd.

—125 yards of union linen unbleached damask of good weight and desirable patterns—will bleach in a few washings—a Monday offering—39c yd.

Hemmed Damask Napkins 8c ea.

—18x18-inch napkins, hemmed ready to use—an offering of special interest to hotels and apartment houses—special at 8c each.

Fancy Net, Specially Priced 5c

—White and colored net and some in black—just 400 pieces of fancy net suitable for yokes, guimpes and waists—the lengths average about ¾ yards, 5c each.



Men's Golf Shirts; Great Values 25c

—just in time for the Basement Store's Own Advertising Day have come these Golf Shirts to do their part in winning Friends for the Men's Store—

—Shirts, none of which would sell for less than twice as much in a regular way—Shirts that are well made of good materials—cut full-coat style shirts with stiff cuffs—a big assortment of patterns—

—Limit to customers—Monday, 25c each.

Men's Muslin Night Shirts 50c

—another special for Monday—V neck styles and styles with turn down collars—well made of excellent muslin, cut full and roomy — slightly soiled—that accounts for the lowness of the price, 50c each—all sizes.

***Men's Ruff Neck Sweaters* 79c**

—a sale of V neck and ruff neck sweaters in plain and fancy weaves—sweaters that you would expect to bring half as much again—coat styles with two pockets, 79c each.

***Men's Flannelette Pajamas* $1**

—of excellent flannelette, cut full and roomy, neatly finished with military collar and silk frog fastening—warm, serviceable sleeping garments in all sizes, $1.00 suit.

Men's Corduroy Pants at $2.48

—well made pants with welt outside seams, flap over hip pockets, belt straps and cuffed bottoms—strong, serviceable corduroy pants in light, medium and dark colors, $2.48 pair.

42x36-Inch Pillow Cases at 8⅓c

—Of fine, smooth, bleached muslin, made with deep hem and neatly finished—just 120 in all—no telephone orders will be accepted, 8 1-3c each.

Why Not Give Bathrobes?

—Why not buy them in Bullock's Basement Store at $2.95 on Monday?—

—You may be surprised at what splendid robes may be bought for so little. Bathrobes for women.

—A splendid variety of colors, both light and dark—Also the Indian patterns finished with satin bands at neck and cuffs. Pretty cord and tassels at neck and waist—Good range of sizes, $2.95.

—Then at $3.95 a heavier robe with contrasting color bands, with pretty cords and tassels to match. Good range of sizes, $3.95.



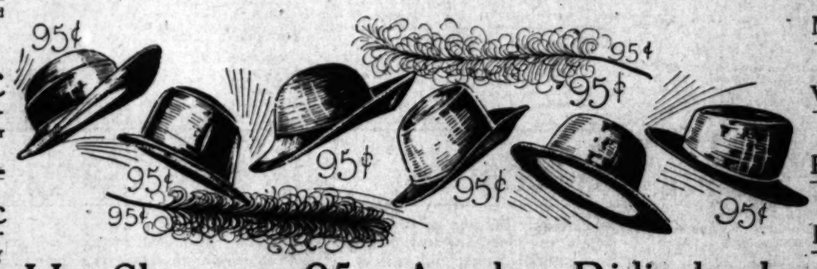
Women's Crepe Gowns, 98c

—Slipover style with kimono sleeves, very unusual value—Plain colors and Floral patterns.

—Sizes 15, 16 and 17. Women are surprised at Bullock's Basement Store values.

Hat Shapes at 45c! Less --- Much Less --- Than We Pay Regularly!

—For one of the biggest Basement Store Sales of the season—Plush and Velvet Hat Shapes—Medium and small sizes—Good styles—A great offering—in the Basement Store, 45c.



Hat Shapes at 95c; Another Ridiculously Low Price For a Big Sale Day, Monday

—Large Sailors of Silk Velvet or Velveteen—Medium size Sailors and some Turbans—Values that are values at 95c—

—Ostrich Stick-ups at 95c—Exceptional values in White and Colors—95c.

A Great Flower Event in the Basement Store---Headed, Monday, by 25c Values

—that are remarkable. Velvet Flowers in Black, White, Pink and Bright Red.

—*Gold and Silver Roses*, 50c & $1.00—Just the right trimming of Fur and Velvet.

—*Small Ones in all good colors*, 35c to 75c.

—Buy Hat Shapes and Trimmings in the Basement Store on Monday and save—

50 Pairs Nottingham Curtains 65c a Pair

—a clean-up of odd lines of Nottingham curtains in white and ecru—curtains that are 2½ yards long and 35 and 36 inches wide—Special for this Friend-winning Monday of November, 65c pr.—just 50 prs. much under regular.

78x81 *Crochet Bed Spreads* $1.15

—good weight hemmed spreads in clear cut patterns that stand out—a very wonderful value—much under real worth, Monday, $1.15 each.

76x86 *Hemmed Crochet Spreads* $1.45

—heavy weight, firmly woven spreads that will give good service—just 75 for Monday shoppers to share—$1.45 each.

Neckwear 12½c--Special

—Odd lines and broken lots of neckwear, gathered together at 12½c—irrespective of the former marking—are pretty shapes in round collars, openwork embroidered collars, dainty batiste collars in ecru and white with embroidered designs—collars that are worth two and three times this Monday price, 12½c each.



Christmas Slippers

Slippers for Men, Women and Children

—It would seem as though this Basement Store [illegible] tion were truly Santa's headquarters for Children's slippers, to judge from the splendid variety of shapes that are here—

Natural Wool Moccasins, 75c, 90c, $1 Pair

—for men and women, $1.00 pair—for children 90c pair—warm, comfortable for house wear—

Men's Felt "Comfy" Slippers $1.50 Pair

—comfy slippers of heavy felt with soft [illegible] gray and black, $1.50 pr.

Men's High Cut Felt Bootees $2

—high cut felt slippers that are neat and warm—comfortable, $2 pair.

Men's Leather House Slippers $1.50

—men's extra quality leather house slippers—in tan and black, neat styles, at $1.50 pair.

Women's Fur Trimmed Felt Juliets 98c

—Good grade slippers of good felt with [illegible] leather sole; all colors, trimmed in fur or [illegible]

Boudoir Slippers of Kid or Suede at 79c

—of kid or suede leather in six colors—[illegible] at 79c pair.

Brown Leather Beaded Indian Moccasins

—soft brown leather moccasins, beaded—[illegible] wear—Children's $1.00 to $1.25—Women's $1.50 to $2 at $1.75.

Big Sale Women's Shoes



—another lot of those splendid Oxfords and Pumps for Monday's selling—many pairs less than a third of the actual worth—small sizes from 2½ to 4½ only—for the women who have small feet this is an offering that means big savings—

—Stylish Pumps, Button Oxfords and ever so many other styles — Monday, $1.00 pair.

Rogers' Silverware

—A full and complete line is carried in Bullock's Basement Silverware store at Bullock's—[illegible] and fancy designs at prices that are [illegible] low—

—Just a few noted here—

Set 6 Teaspoons 69c — *Set 6 Soup* [illegible]

Set 6 Knives for $1.20 — *Gravy Ladle*

Set 6 Forks for 75c

—Children's Sets 50c, including knife—

—And other items up to the 25-piece [illegible]

Linoleum 29c Square

—Remnants of good printed linoleum—10 square yards to the piece—a clearing [illegible] that should interest those who desire [illegible] for bathroom, kitchen or closet—yardage—29c yard—

welry, Neckwear,
Basement Store.
Bullocks
Los Angeles

nt Store

tmas Store—Read all.



Lingerie Waists $1

Marquisettes—and Lawns—very prettily de

low neck! long and short sleeve models—
barred, others all plain—very effectively
ith dainty laces and embroideries—A big va
values at $1.00—Basement Store—

ear 12½c--Special

nd broken lots of neckwear, gathered to
c—irrespective of the former marking—thes
pes in round collars, openwork embroidery
collars in ecru and white with neat ed
igns—collars that are worth two and three
nday price, 12½c each.

tmas Slippers

Men, Women and Children

m as though this Basement Store Shoe Bo
y Santa's headquarters for Christmas Slip
rom the splendid variety of slippers that are

l Moccasins, 75c, 90c, $1 Pair

women, $1.00 pair—for children, at The sa
n, comfortable for house wear—

Comfy" Slippers $1.50 Pair

rs of heavy felt with soft padded soles, h
, $1.50 pr.

Cut Felt Bootees $2

slippers that are neat and warm and
pair.

r House Slippers $1.50

quality leather house slippers, of soft ki
k, neat styles, at $1.50 pair.

Trimmed Felt Juliets 98c

lippers of good felt with flexible
l colors, trimmed in fur or ribbon,

ers of Kid or Suede at 79c

e leather in six colors—exceptional

r Beaded Indian Moccasins

ather moccasins, beaded—fine for
s $1.00 to $1.25—Women's $1.50 and

Women's Shoes,



of those
rds and
day's sell-
less than
tual worth
from 2½
the wom-
small feet
ering that
Button
er so many
Monday,

Silverware

complete line is carried in
re store at Bullock's—both
igns at prices that are

noted here—
69c
$1.20
et 6 Forks for 75c
ets 50c, including knife,
tems up to the 25-piece

29c Square Ya

f good printed linoleum
is to the piece—a clean-up
erest those who desire
kitchen or closet—just a
yard—

WORLD'S LEADING PROFIT-SHARER

Nelson O. Nelson has Divided Millions Among his Workmen and Customers—Will Show How the Cost of Living can be Brought Down.

BY JAMES B. MORROW.

[SPECIAL CORRESPONDENCE.]

ST. LOUIS, Nov. 15.—The picture that Nelson O. Nelson sees may be described in this fashion: Row of buyers living out of stores owned by themselves and groups of farmers selling in those markets where prices are best.

Mr. Nelson is one of the most famous profit-sharers in the world, being widely known in Europe as he is in the United States. He is no miser with lofty thoughts and an empty purse, but a rich man, who puts his preachments into constant and practical effect.

Twenty-eight years ago his manufacturing business was contained in a small building which he rented. He built up his co-operative company now has factories in St. Louis, Leclaire, Evansville, Ind., and Bessemer, Ala., and have branch houses in Memphis, Houston, Los Angeles, San Diego, San Francisco, Salt Lake City, Kansas and Joplin, Mo.

The capital of the company is $1,000,000. Most of the shares are held by customers and workmen, the shares having been given to customers as dividends on their purchases and to workmen as dividends on their labor. Mr. Nelson might have had all the shares himself, because he is the one man who, by his genius, organized and created the corporation and its extensive business. But Nelson O. Nelson had a theory. Nelsonism, he has always believed, is not socialistic, monopolistic, and, when put into operation, compulsory. A step must be taken, socialism carries and every man must yield to the decision. Profit-sharing, on the contrary, is a voluntary agency, to be accepted or rejected by the individual. Furthermore, profit-sharing is regional and not general. One store of a city, and a small part at that, may be co-operative in its purchases of food and clothing. Everywhere else in that city co-operation is impossible. It is the same in rural communities, in townships, in counties, in States. Man is left to his own.

He Very Rich Would Vanish.

Ever from the very start, twenty-eight years ago, Mr. Nelson has been a friend to socialism. Voluntary partnerships among producers and consumers—and that was the theory on which he built up his own prosperous business—is the only way, in his opinion, to settle social disputes and end beggary and plutocracy. Under socialism, he still maintains, after a long experience with the plan, every poor man would disappear and the very rich man would cease to be.

Such was the idea that he brought to his factory after nine years of usual methods of personal ownership and management. There had been strikes in his establishment. Outsiders had ordered his workmen in. Some one beckoned or called and tools were dropped. Mr. Nelson says that he began to see that something in the scheme of human nature was out of joint.

"In 1886," he said to the writer of this article, "the Gould system of railroads, leading from St. Louis to the West, was entirely closed for a time by a strike of the Knights of Labor. I was a member of the Committee of Mediation, but the committee could get no hearing. It was a war of conquest, in which no terms were given or asked.

"The railroad men had been discharged, and the fight was over a demand for their reinstatement. It was absurd that the whole population of St. Louis and hundreds of thousands of persons in Missouri and the Southwest should be seriously injured and that railway employees should lose their wages and stockholders their dividends because of a quarrel between capital and labor and the stubbornness of Martin Irons, the labor leader.

"Economically, as I saw the case, it was a crazy performance. About that time I read Sedley Taylor's book on profit-sharing, in which there were accounts of the Paris house of Leclaire and of Godin's stove foundry at Guise, France.

Made His Men Partners.

"The plan seemed sane and a practical solution of the labor problem. I promptly adopted it, announcing to my employees that the usual rates and salaries would be paid, that interest would be allowed on the capital invested and that the remainder of the net profits would be divided by an equal percentage on capital and the wages of all who had been six months within the year. The announcement was made on a sheet of paper which were put in the pay envelopes of the men. Two weeks later all the employees were called together and given a full explanation of the matter. They were asked to get an auditor so they could check the dividend figuring and they formed a department head, who was a partner like themselves.

"The year was poor the first year. Because of the railroad strike, and only made a 5 per cent. dividend on wages. The dividend was paid in cash, but the men had the opportunity of taking it in stock. A 5 per cent dividend on wages means $50 for a workman whose earnings were $1000 during the year. The men received a cash dividend of 10 per cent in 1887. Since that year all dividends have been paid in stock.

"During the depressed period from 1894 to 1898 dividends were suspended, but times grew better all back dividends were paid at the rate of 4 per cent annually. We announced then that capital would be paid 6 per cent, and the remaining profits were paid in stock to employees and customers. By this plan wages have risen from 10 per cent. to 30 per cent annually and the purchases of customers, from 15 per cent. to 45 per cent. annually. Customers are given dividends on the gross profits of the purchases they make. The manufacturing profit on some goods is large, but on other goods it is fairly small.

Workmen Are Directors.

"The employees and customers now own more than half of the capital of the company. The employees have a majority of the directors and at times the customers are represented on the board. The plan has never caused trouble. All of us believe that it has improved our teamwork, made more profit and created good will all through our establishment. Should a man quite work he may hold his stock for income or emergencies, or he may sell it. If through misfortune an employee or his family is in want, we give it freely and gladly.

"I started the village of Leclaire first, on a 125-acre tract of well-wooded land, adjoining Edwardsville, and eighteen miles from St. Louis. Our purpose was to establish a community of homes, with plenty of room for children, all the proper and modern facilities for work, recreation and social intercourse.

"Leclaire now consists of about 200 houses of from three to eight rooms each. All are supplied with electric light, gas, water and sewers. The lots are from 50 feet to 100 feet in width. Sidewalks are of concrete and the streets are cindered. Nearly all of the houses are owned by the occupants, about three-fourths of whom are company employees. The other inhabitants are coal miners, retired farmers, railroaders and business men from Edwardsville. My own house is in the village.

"Houses have always been built for employees who wanted them on installment payments about equal to city rent. A house can thus be paid for in from eight to ten years. We have never been compelled to foreclose a mortgage, and few payments go past the days when due. In cases of sickness the payments are automatically suspended. Leclaire has a baseball field, a bowling alley, billiard-rooms, a lake for fishing, rowing and skating, a hall for dances, meetings and lectures and a kindergarten.

The Store at Leclaire.

"There is a co-operative store with about 150 members, each of whom owns one $25 share of stock. Sales are made at regular market prices and the profits are divided every three months in proportion to the purchases of each shareholder. The dividends range from 8 per cent. to 10 per cent. Purchasers who are not members of the store company receive half of the regular dividend. Six per cent. is paid on the capital stock and so far there has been a surplus each year.

"Our manufacturing company has four factories at Leclaire and employs 300 persons, most of whom are mechanics. We work fifty-one and a half hours a week. The village has no corporate organization, no policemen or no taxes except those laid by the county and the State. There isn't a saloon in the place. The public work is done by the company, the expense coming out of the profits and dividends. Leclaire has no rules, no don'ts. All the laws we know are those of Illinois and the nation.

"The referendum prevails, but not officially. If the villagers object to anything that is tried experimentally, they say so and that particular feature is instantly dropped. We don't claim to have worked out a perfectly ideal plan of living at Leclaire. It is a human community of men, women and children, but they are living cheaply and well in attractive homes and every worker has an interest in the business that supports himself and his neighbors.

"Our scheme of dividing the profits of business among all who contribute to it, making them partners, accumulating capital for the oncoming generation, is a long and certain step toward converting business into a social instrument. This has been my motive for nearly a third of a century. It is my pervading motive now.

It Cost Him a Million.

"The company which I established has property valued at $2,000,000. Had I followed the ordinary rules of business, I would have owned it all. I actually own a minority of it. Those who have helped me make the company what it is own a majority interest in the property. I would rather dispose of my profits that way than in founding or endowing colleges and libraries.

"Profit-sharing and co-operation are feasible in all sorts of enterprises, large or small. There could be a division of profits in the house of J. P. Morgan & Co., and there is, of course, among the partners. The employees, also, could be taken in, even the office boys. So, too, profit-sharing would be easily possible with the United States Steel Corporation and the Pennsylvania Railroad Company—interest on capital, wages to workmen, and maintaining and operating expenses to be paid first, and then a fair apportionment of the profits to owners and employees. Growth of the business, I claim, would go on more rapidly than ever before.

"In our own establishment profit-sharing has increased the capital from $100,000 in 1886 to $2,000,000 in 1914. Our 200 original employees have been multiplied five times in number during the twenty-eight years. And all the while we have paid good wages and given capital a return of 6 per cent. a year. There are no more strikes in our factories. The workman are prosperous and happy and have steady employment. Occasionally the state of business compels us to reduce our production. When that occurs we do not dismiss any of our men; we simply cut down the hours of their work and thus afford them the means to live until times improve. That is better than paying them $5 a day and then laying them off a good part of the year.

What Rochdalers Have Done.

"Broadly defined, co-operation raises the capital among those who want to use it and gives those who use it all that comes out of its use. The principle is workable among a small group of farmers and in a great industrial plant. Twenty-eight Rochdalers, workers in woolen, cotton and iron mills, started a co-operative enterprise in 1844. The Rochdale association now has 2,650,000 members in Great Britain alone. Its capital has grown from $140 to $175,000,000. The business done each year amounts to $600,000,000, and its divisible profits, $60,000,000 annually, are given back to its members.

"Twenty-five years ago the buyers for the Rochdale stores in Great Britain persuaded the farmers of Denmark to improve the quality of their butter, to organize in community groups, to hire experts and so on. The results of the co-operation in Denmark have been actually astonishing. That country soon became the greatest butter producer in Europe. The plan was extended to bacon and eggs. Today Danish producers are selling $65,000,000 worth of butter, eggs and bacon to the rest of the world. Moreover, there are 1300 co-operative stores in Denmark, all of which are supported by farmers.

"I speak of what is being done in Europe in order to show that co-operation contains the germ of growth and can be used in extensive trade and industrial undertakings. The English Wholesale, a distinctly co-operative organization, does business to the amount of $130,000,000 annually. Its own manufactures are valued at $20,000,000, and, besides, it has tea plantations in Ceylon, elevators in Canada, and buyers in all parts of the world. Operating with the Scottish Wholesale in foreign transactions, it has been known to buy shiploads of Grecian currants at one time. Its purchases of other food products are on a similar scale.

Some Nelsonian Philosophy.

"Unless business is a means to better living and fairer conduct between man and man it is a delusion and a snare; much business, I am compelled to say, is both. It is a far stretch from the present ways of doing business to the brotherhood of man; but to this the human race must come if it hopes to survive. I would rather be a peddler from door to door than a captain of industry bent on the pursuit of money alone. Profit-sharing and co-operation will not make any one a multimillionaire. But would that be harmful to mankind?

"All history, we know, teaches us that the downfall of nations has been caused by the rise of the selfish, the rich and the powerful. If profit-sharing, however, stops the accumulation of enormous fortunes, it works on the other hand toward a more equitable distribution of wealth and puts an end to throat-cutting competition. And yet there would be competition enough to regulate prices and to prevent extortion. One co-operative community or factory, you see, would have to meet other communities and factories in the markets where its products were sold. Furthermore, profit-sharing would develop individual ability, originality, and energy, and the services of a worker would be worth all that the highest bidder for his service would be willing to pay."

"You have started a number of grocery stores in New Orleans," I said to Mr. Nelson. "Are they co-operative?"

"I have already opened thirty-two stores," Mr. Nelson replied. "Also I have a large creamery. My object at first was to test the co-operative principle in a big city. I found, however, that American families living in large communities move around a great deal. They will be in one street today and somewhere else tomorrow. Consequently, I changed my plans and adopted a more direct way of sharing profits with customers than is practiced in the usual co-operative store or factory.

Teaching a City to Pay Cash.

"The prices at my thirty-two New Orleans establishments are about 25 per cent. lower than in the ordinary credit grocery stores of the city. We sell for cash and make no deliveries to customers. By and by we shall purchase and develop plantations and raise our own fruits, vegetables, eggs and poultry. Thus we shall show the farmers of Louisiana the possibilities of co-operative endeavor, and meanwhile we shall be teaching the people of New Orleans the advantages of paying cash for what they buy.

"Once a man is on a cash basis he becomes economical and, in course of time, a property owner. Such is my mission in New Orleans. I am also engaged in promoting co-operative movements elsewhere in the South, especially among the agricultural classes. The principle of co-operation is rapidly spreading throughout the United States. In my opinion, it is the only just and sensible way of settling our social troubles."

A colony of seventy Norwegians emigrated to the United States sixty-eight years ago. Nelson O. Nelson, almost an infant in arms, was among the number. He grew up on a farm in Missouri, enlisted in the army at the age of 16—joining a Kansas regiment—and served from the beginning to the end of the Civil War.

When Mr. Nelson started in business for himself, after several unsuccessful ventures, his capital amounted to $2500, "most of which," to use his own language, "I spent on fixtures." He was a prosperous manufacturer at the time he took his workmen into partnership. Making partners of the customers lessened the expenses of selling.

HIGH SOCIETY SEANCE.

Spirit Rappings and Talkings at San Diego.

SAN DIEGO, Nov. 25.

Dearest Bob: It is a shame to treat you the way I do, dear, but really this is the longest time that you have had to wait for a letter in years. It is your own fault, too, for not coming down here with me. Coronado has never been more wonderful than this fall and there is a bunch down here now that are the busiest people on earth. They take up all sorts of "isms" and are so enthusiastic about them that they needs must make me interested. I have a stack of pamphlets and tracts in my room that would make you weep with envy.

This is really what I had on my mind though, Bobby, and you would not have had a letter if I hadn't been so keen to tell you. Last week I went to a really, truly spiritualist seance. Oh, it was dreadfully spooky, but I had said that I was intensely interested and pretended to have studied the stuff seriously, so I just had to play up. It was this way: Mr. and Mrs. Lyman J. Gage of Point Loma—you remember, he was the Secretary of the Treasury under — oh, I can't remember now, but I have been told the number of times—have a beautiful home over in Roseville on the Point and are both of them ardent spiritualists, so they have fitted up a room on the third floor of their home for regular seances. There is a Mrs. Estelle White, whom I was told has been very much persecuted —it seems that is a failing with all of them, at least they all strive to be martyrs to their cause—anyway, she is their medium. She was persecuted while up in Los Angeles not long ago, and when she returned to San Diego she had long conferences with Mr. Gage, but whether he helped her I don't know. He is very much in sympathy with her, I know, and she is beginning to develop into somewhat of a medium, himself, under her teachings.

There were seven of us that day; and some I knew and some I did not. We were taken into this darkened room up under the eaves; there was heavy black stuff all over the windows and when the lights were turned off there was not a ray or semblance of light in the room, although it was in the middle of the afternoon. The medium sat in the center and we all sat in a circle around her. I reckon that is why they call it a "circle." She had two long, narrow megaphones before her that she said the spirits were to talk through. Miss Helene Richards sat next me; she is the young woman who has always lived with the Gages. At any rate she is an extremely handsome girl and very attractive.

After the lights were turned off the medium's father, who was the only man there, began playing the mouth organ. You know I always did hate those things and that, in itself, put my nerves on edge. But really, dear, it was strange. Before long a loud voice shouted "Wow!" and everyone laughed and began saying, "Hello, Wahabu," or some Indian name, and it proved to be the Indian who is the "guide" for Mrs. Gage. He talked to Mrs. Gage and she talked to him and asked him, "How long it would be, and what she should do," all of which, of course, was Greek to me. Then a child came; she touched me on the head and the hand and I nearly jumped a foot. Really, it was awful, this feeling something touching you that way in the dark. The medium had told us not to try to take the hands that touched us nor try to take the megaphone, so of course I did not dare. There were tests of lights flashing and one woman saw a phosphorescent crescent. I couldn't see it, though, but I did see the lights and there was a phosphorescent light as big as the palm of a hand that seemed to move in one direction. There were two spirits who sang to us and there was an Egyptian spirit who announced himself by sending forth a peculiar perfume. He did not have much to say, but I liked the perfume. They tried so hard to find a spirit for me, but I reckon none of our people would enjoy coming into prominence again after having reached that land of peace, do you, Bob? They told me, however, that it was seldom that a person got a message the first time, but if I would come again I would undoubtedly get something. It seems that the spirits don't know how to talk at first time and they are bashful. When they find some of their own in a circle they go to the other spirits and learn how to talk again.

Do you know, Bobby, they talked there for about two hours and that poor Mrs. White was all worn out when it was all over. I was, too, but it must be a terrible strain to be the medium when it is so much of a strain to merely listen. There were several times when I wanted to shriek, just from nerves.

After the seance we all had a cup of tea and I felt better. I am not sure whether I shall go again or not, but some of the women have had marvelous results. Do you know the real reason I went? I wanted to see if that woman could have a spirit who would tell me if I would ever find that old ring of mother's that I lost last summer. I have often felt that I would find it, but it hasn't shown up yet. If they could tell me that, I would honestly believe in them, Bob.

Mrs. Gage claims that her Indian goes with her into the mountains and guards her and is such a source of strength to her. It seems that most of them have Indian "guides," as they call them. Why is that, do you reckon?

Well, Bobby, you will think that I am always going to be a harum-scarum sister and never become serious. Maybe I am, bruvver, dear, but you brought me up in the way I have gone and I do get lonesome for you and wish most awfully that it would hurry and be time for you to come down. You might at least write and tell me when.

Until then lots of love, from

ELAINE.

SPY IMPERSONATES PRIEST.

German's Rendition of "Grace" at French Officer's Table Gets Him into Trouble.

[A. P. FOREIGN CORRESPONDENCE.]

PARIS, Nov. 14.—Last week a battalion of French infantry reoccupied a village where the Germans had stayed some time. Everything was destroyed excepting the church and the presbytery. An old cure of venerable appearance received the soldiers with open arms. He told how the enemy had taken him away as hostage and he had seen the hard side of war. Finally they had released him and he had been able to get back home.

The same evening the French officers invited the cure to their table. Before the first course was served the old man rose slowly to say "Grace." One of the officers seemed surprised as the cure proceeded to murmur the Latin prayer. He whispered a word to the commandant and the next instant the cure found himself surrounded by four men, with fixed bayonets.

The lieutenant then approached and posed a few technical questions to the old man. This lieutenant was himself an abbe. The other seemed confused and then appalled. He was unable to reply. "That one," said the lieutenant, "has never been a priest." The man on being searched was found to be a German spy.

The Last Mousquetaire.

[Pittsburgh Dispatch:] Monsieur Carle des Perrieres, who has just died, was the last of the mousquetaires. With him there disappears a type of boulevardier. These amiable Parisians were in evidence at the end of the empire. After the war of 1870 they reappeared at Tortoni's. There upon the steps about De Scholl were seated the famous Alfonso de Almada, Espelata, G. de Borda, Chapron, Feuillant and Gaston Jollivet, who freely employed his valor and the wisdom of his wit in quenching the conflicts. A difficult task, for these altercations frequently were made out of nothing.

"Monsieur," one of the mousquetaires would suddenly declare to an inoffensive passer-by, "you have been looking at me cross-eyed! I do not like that."

"No——" the other would begin his reply.

"Ah, ha! then I have lied! There's my card!"

Then there would be a meeting on the field of honor. Oh, that was a beautiful time!

Goat Hair for Wigs.

[Kansas City Times:] Angora goat hair is fast being used by switch and wig manufacturers, according to members of the Angora Goat Breeders' Association. Goat hair, after it has grown to a certain length, assumes the appearance of human hair, and, because it will hold dye better than any other, it is being made into wigs and switches.

"The public, as a rule, is not let into the secret when it is buying hair, but is led to believe that the product is from the human head," said A. B. Collins of Leguna, Tex. "I know of a case of a young actress in New York who paid $400 to a fashionable hairdresser for a single switch. The hairdresser had bought the hair for the switch from a goat breeder."

Opening Announcement

Feagans & Company, Jewelers and Gem Merchants,
Announce Their Annual Informal Opening

Monday, November Thirtieth
Two Until Five o'Clock

A sincere and cordial invitation is extended to all the public to attend this Annual Informal Opening.

As has been our custom for over 30 years, it is our wish that no merchandise be sold during the opening hours.

The displays will be particularly comprehensive and will introduce many new and original creations in jewels, silver, fine watches and other merchandise.

Favors for both ladies and gentlemen.

Music by De Nubila Bros'. Orchestra, Under Direction of Frank M. De Nubila

Decorations Exclusively By Howard & Smith Florists

FEAGANS & COMPANY

Exclusive Jewelers
Society Stationers
218 W. Fifth Street
Hotel Alexandria Bldg.

J. BERNARD Exclusive Ladies' Tailor
A Full Line of Seasonable Suitings.
THIRD FLOOR BUMILLER BUILDING.

N. Nordin Ladies' Tailor
321 West 3rd St.
Room 318 Exchange Bldg.
Reducing prices in order to reduce my large stock of this season's most up-to-date patterns. Will make separate skirts and coats if desired.

Accurate.

FRENCH SLAIN AT CLOSE RANGE.

TERRIBLE EFFECT OF GERMAN HOWITZERS DESCRIBED.

Two Artillery Regiments Annihilated in Ten Minutes by Invaders' Battery at Range of Three Hundred Meters — Fight Develops Rapidly and is Soon Over.

[A. P. FOREIGN CORRESPONDENCE.]

BERLIN, Sept. 22.—What the effect of the German field howitzers' fire can be when directed upon troops in close formation, is described in the letter of a German officer, which, published in the Cologne Gazette of September 20, reads in part as follows:

"On August 22, at 8 o'clock in the evening just as we were about to go into quarters a fight developed suddenly. Before we knew what had happened we were in the thick of it. It was a quick victory. The French were badly thrashed. That night we slept in a ditch along the highway with the starry sky for a blanket. The cold was mean.

"On the following day matters proceeded. The French were retiring on the road to Sedan. Following them we saw terrible scenes. This was especially true of a stretch or straight road running through a forest. Here two French field artillery regiments had been annihilated. The pieces stood in the road in marching order; the horses—six to each piece—lay dead in the traces as if struck by lightning. Near them were scattered the dead officers and men.

"There were twenty-eight pieces of artillery and all their crews dead. The thing happened in ten minutes, and Capt. Wilhelmi is responsible for this fine piece of work. He surprised the French with his field howitzers at a range of 300 meters. The captain was shot in the chest, but he could tell us the story. One of the French officers, who happened to be a short distance away from the artillery, and who was wounded, told us that the experience was enough to rob anybody of his senses.

"I will never forget the awful picture. For two kilometers nothing but pieces of artillery, corpses and the cadavers of horses."



Mme. Ise'bell's Turkish Bath Oil

MME. ISE'BELL'S Turkish Bath Oil is so different, and so much better, than any soap or cleansing cream that it stands absolutely alone. It removes all dust, dirt and grime and keeps the complexion smooth, clear and healthy. Use it after motoring, golfing or other outdoor sport, and you will be delighted.

See the Display of Beautiful Packages on Sale at Leading Stores

Mme. Ise'bell's Exquisite Face Powder, 50c; La Vivian Face Powder, 50c; Face Powder in Cake Form (3 shades), 50c; Cold Cream, 50c; Turkish Bath Oil, 50c; Skin Food and Wrinkle Paste, 50c; Natural Blush Rouge, 50c; Rose Blush Stick Rouge, 25c; Dry Rouge, 50c; Rouge Paste, 25c; Misc Hand Whitener, 25c; Plesh Worm Eradicator, $1.00; D. C. Depilatory Powder, 50c; Perspiration Powder, 50c; Exquisite Talcum Powder, 50c; Heatherbloom Talcum Powder, 50c; Nail Paste, 25c.

For Your Hair

SELMA'S RUSSIAN

SCALP TONIC. HAIR GROWER.
PINE SHAMPOO.

Made and Guaranteed by Selma J. Herbst-Lund, of Russia, Paris and Hair Specialist, 45 West 34th St., New York.



COLYEAR'S CHRISTMAS SALE

A Few Xmas Suggestions

Arm Rockers, Brass Beds, Buffets, Cellarettes, Chiffoniers, China Cabinets, Couch Covers, Child's Rockers, Dining Tables, Dinner Sets, Dressers, Davenports, Go Carts, Hall Clocks, Hall Racks, High Chairs, Hall Seats, Library Tables, Lace Curtains, Morris Chairs, Music Cabinets, Parlor Stands, Pedestals, Parlor Sets, Portieres, Rolltop Desks, Reed Rockers, Roman Seats, Rugs, Sewing Rockers, Turkish Rockers, Umbrella Stands

A GARLAND GAS RANGE



MAIL ORDERS RECEIVE PROMPT ATTENTION

This page can only give you a hint of the thousands of wonderful bargains we have for you. Anything you choose now, we will reserve for you and deliver just before Christmas. If you desire, we'll arrange easy payments to suit your convenience. Make a small payment down and pay the balance at your leisure.

Why Waste Your Energy sweeping with a broom, when at small cost you can procure a BISSELL SWEEPER? SEE OUR EXTENSIVE LINE.
AN XMAS Special this week. $3.00 Bissell Sweeper for $2.25



We would consider it a pleasure to show you our elegant line of parlor sets, the latest creations from the East. It would be impossible to describe the many patterns and the prices are especially attractive. For Xmas. Better select yours now, before the Christmas rush.



Solid fumed oak Pedestal; regular $2.50 value. Special Xmas price $1.95



This cart is one of the best one-motion go-carts on the market; has all steel frame, steel springs under seat and foot brake. Regular $7.50 value. Special Xmas price ... $4.95



Regular $18.50 Living Room Couch in brown Spanish Boston leather. Special Xmas price .. $12.95



$1.50 Double lined air tight heaters, special .. 95c



A Garland Gas Range

Makes a Gift that is sure to please. 45 different styles and sizes to select from. Absolutely guaranteed. Prices $12.50 up. Connected FREE.





NURSERY CHAIR—Made of selected Reed, exceptionally strong and durable. Special Xmas price $1.45



Parlor Stands—In Golden or Mahogany finish. Regular $1.50 value. Special Xmas price.. 95c



Feather Pillows—All feather pillows, fancy art ticking. Two to a customer. Special Xmas price.. 49c



Telephone Stands with stool. A very convenient and useful gift. Special price $4.45



Sewing Rockers. Very comfortable cane or cobbler seats. Golden oak. Special Xmas price $1.45

WONDERFUL RUG AND DRAPERY SPECIALS.

$22.50 9x12 Axminster Rugs, All First grade. This season's patterns. One to a customer $12.95

$2.10 27x54 fine Velvet Rugs. One to a customer 75c

Come early, as we only have a limited quantity. Other rugs at unusually low prices.

$5.00 Lace Bed Sets. Im't. Japanese drawnwork; five pieces, one bed spread, two pillow shams, one dresser scarf and one stand table cover. A dainty and serviceable gift for $3.45

$1.15 Lace Curtains. An extra value ..... 65c pair

$3.75 Bordered Portieres in heavy figured rep ..... $2.75 pair

$3.25 Couch Cover, 60 inches. A fine tapestry cover $2.25



100 of these beautiful Fumed Oak Leather Foot Stools. Large size. A conservative price would be $1.50. Our special Xmas price 95c

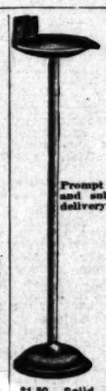


Kindel

We have an elegant display of Kindel Davenports. Other makes as low as $13.95
An ideal Xmas gift.



Sewing Cabinets in Fumed Oak or Mahogany finish—sliding needle and thread tray inside. Special $4.95



Prompt city and suburban delivery.



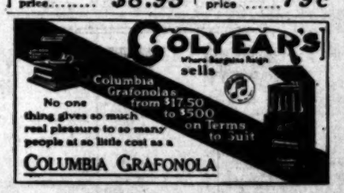
4-Hole Cook Stove. Reg. $12.00 value. Special Xmas price..... $8.95



$1.50 Solid Brass Smoking Stand—place for matches, cigar and cigarette holder and ash tray. Finished in dull satin brass—A value that's unmatchable. Special Xmas price 79c



COLYEAR'S
Where Bargains Reign
507-509-511 SOUTH MAIN STREET



ECZEMA ON CHILD ITCHED AND BURNED

In Rash First. Could Not Sleep or Rest. Hard Crust Covered Neck. Awful Disfigurement. Cuticura Soap and Ointment Healed.

R. F. D. No. 4, Box 55, Holland, Mich.—"My child's trouble began by getting red and sore around her neck, and her face, behind her ears, under her arms, and different parts of her body were affected. The eczema appeared in a rash first. It was wet and looked as if it was sweaty. It seemed to itch and burn so that she could not sleep or rest. It got so bad at last that behind her ears was one crust or sore so that I had to cut her hair. There was a hard crust covering her neck. She could not have her clothes buttoned at all. I could hardly change her clothes. It caused an awful disfigurement for the time. She would cry when I had to wash her.



"We had her treated for some time but without success. The trouble had lasted about four weeks when we began to use Cuticura Soap and Ointment. I had not used them more than three days when I could see she was getting better. I got one cake of Cuticura Soap and one box of Cuticura Ointment and I had not used more than half of what I bought when she was all cured." (Signed) Mrs. G. C. Riemersma, Mar. 21, 1914.

Samples Free by Mail

Although Cuticura Soap (25c.) and Cuticura Ointment (50c.) are sold by druggists and dealers throughout the world, a sample of each with 32-p. Skin Book will be sent free upon request. Address post-card: "Cuticura, Dept. T, Boston."

INJECTION BROU
Given relief without inconvenience for Catarrh of The Bladder. All druggists.



OTHERS 75c... RATIA 45c...

Wardrobes cut down to 1915 size. Old trunks taken in on 1915 models. Suitcases, Bags, Trunks repaired.

Trunkdom Trunk Co., 619 S. Spring.
F3018. Main 5565.

Employed.

ASSIMILATION OF BELGIANS.

ENGLAND FINDS REFUGEES OF GREAT USE.

People Without a Country are Well Cared for in the Land of Her Ally, and Large Number May Eventually Become Citizens of "Tight Little Island."

BY JOHN S. STEELE.

[SPECIAL FOREIGN CORRESPONDENCE.]

LONDON, Nov. 12.—"Never since the days of the fall of Jerusalem have we seen such a spectacle of a nation without a home. The Belgians are wanderers on the face of the earth." This statement was made to me the other day by a leading Belgian newspaper man who is one of the half-million or so refugees who are now enjoying the hospitality of England, and it is fully justified by the facts. A colleague who was with him amplified it a little. "We are better off than the Jews," he said, "for even if we have no home, we are still a nation. We have an army and a King."

Not till the war is over and Belgium is re-established again in her own home, will anyone know accurately the extent of the disaster which has overtaken the gallant little country. At the beginning of the war she had a population of 7,500,000, little more than the total population of greater London or greater New York. Today no one knows how many Belgians are left in Belgium. It is certain, however, that only those are left who have been unable to get away, for so great is the terror of the Germans that the mere rumor that they are coming is enough to empty a town or village. As they have overrun the whole country except the little corner around Ostend, it is almost a corollary that the country is depopulated.

It is estimated that there are now nearly 2,000,000 Belgians in Holland and about 500,000 in England. This with the two or three hundred thousand who have fled to France accounts for about half the population of the country. Refugees are still arriving in England as fast as the boats can carry them, and it is quite likely that England will arrange with Holland to relieve her of a large proportion of the Belgians now sheltering there. England feels herself in a special sense responsible for the care of this people whose country has been sacrificed for the general interest of the allies, and she is doing everything in her power to help the stricken people.

Far be it from me to suggest that England has any hopes of ultimate gain from this influx of strangers. I am sure she has not, but I am equally sure that she will benefit in the long run from the introduction of so fine an element in her national life as the Belgians, for there can be no doubt that many thousands of those who have sought the shores of Britain as refugees will remain and become citizens. In fact, Belgium before has contributed to British stock and industry, for the weaving industry was introduced by the Flemings imported by Edward III for that purpose. Centuries later French Huguenot refugees introduced the silk industry into England and now it seems likely that the Belgians will repeat this history.

One of the great problems now confronting British statesmen is how to deal with this vast immigration. At first the policy was adopted of simply entertaining the Belgians as guests, the idea being that they would soon be repatriated, but now it is recognized that the war may be a long one and that even when it is over it may not be possible for many months, or even years, to restore the full population to the devastated country. Evidently then work must be provided for the refugees to enable them to become self-supporting, and it must be work that would not displace native English labor.

The government has tackled the problem with a will, and while it is too early to say yet that a plan has been worked out, I may say that one is well on the way. The first step, of course, was to get information and for that purpose Herbert Samuel, president of the local government board, has appointed a special committee to examine the industrial and economic situation. The Registrar-General has also started a special census of the refugees, with special reference to their age, sex distribution, and economic efficiency. Fortunately the work of compiling information is easy for at the very beginning a government committee with Lord Gladstone, former Governor-General of South Africa as chairman, was formed "to deal with the reception of the refugees and their distribution in England. This organization has full records, immediately available, of the numbers and present whereabouts of all the Belgians.

One of the sources of wealth to which many of the Belgians can be turned was apparent at once. That is market gardening, and, generally speaking, small cultivation. The Belgians are the best market gardeners in the world, except perhaps their neighbors, the Dutch, and this branch of agriculture has been sadly neglected in England. Arrangements are now being made for securing tracts of suitable ground near the large towns, where the refugees who have knowledge and experience in this kind of work may turn it to account. The government will probably supply them with capital, where necessary, to start. It has not been decided yet whether a system of tenancy or peasant proprietorship shall be introduced.

Another branch of agriculture in which the Belgian peasant excels is flax growing. The finest flax in the world comes from the region of Courtral, and the Ulster linen mills all maintained resident buyers there. Courtral and its fields are now laid waste and Ulster is threatened with a shortage of supply. The soil of Ireland is eminently suited to flax growing, but the supply of skilled labor is short and the Belgians can supply it. It is quite likely that the mixed Scottish and Irish blood of the northeast corner of Ulster may be further diluted by a strong dash of Flemish.

Another direction in which the Belgians may help England is in fine iron castings. Some of the most delicate work in the world of this kind was done about Liege. Many British motor firms, for instance, imported the castings for cylinders from Belgium in the rough and worked them up at home. Already I am told a number of Liege iron moulders have found work in British foundries.

Lace making is another trade which will probably be introduced. The Belgian women are famous lace makers, and efforts are being made to establish the industry here. H. Gordon Selfridge, the Anglo-American storekeeper, has started a little industry of this kind in connection with his store where a number of Belgian women are employed.

WAR DRIVES BIRDS OUT.

Forests of France Are Said to be Absolutely Depopulated by the Feathered Tribes.

[A. P. FOREIGN CORRESPONDENCE.]

PARIS, Nov. 14.—The feathered tribe of Belgium and Northern France has been dispersed by the din of war.

In all the districts of the Marne it was noticed after the battle that the birds had disappeared. The Argonne forests also have been nearly depopulated of all kinds of game by the continual turmoil in those regions. Driven to detached woods and thickets where their dangers would have been increased in time of peace, they now find security.

Apart from their enforced exile, birds are not the least fortunate of beings in these times, game shooting being prohibited in France.

The markets furnished evidence that some poaching was going on, however, and the Minister of War issued a warning that the sale of no other than imported refrigerator game would be tolerable. Early in the war soldiers supplemented their rations by taking a hare or pheasant here and there, but this was stopped by order.

Scarcity of game in the market is no harsdhip for it is a small part of the alimentation of Paris. The arrivals amount annually to only 1000 tons of native and 450 tons of imported game, while the arrivals of domestic poultry alone aggregate 21,000 tons.

Belgium sends 50,000 larks to Paris each season, while the game importations from other countries are: Austria, 2500 deer, 80,000 partridges, 50,000 hares; Italy, 25,000 quail; Australia, 100,000 rabbits, 20,000 hares and 50,000 larks; England, 40,000 pheasants and 30,000 partridges.

An effort is being made to substitute the Russian reindeer for Austrian deer.

No doubt considerable game that did not get away from the continually beaten war zone has been destroyed, and the sportsmen who have shooting preserves in these parts of the country are pessimistic as to the future; they think it will require several years to repopulate those regions. On the other hand, the prohibition of one season's shooting in the territory not affected by hostilities, it is thought, will result in immense benefit to game in general, and that next year and for many years to come all kinds of game will be more plentiful than ever before.

ATHLETES IN WAR.

Practically All of England's Best College-trained Sportsmen are Serving in the Army.

[A. P. FOREIGN CORRESPONDENCE.]

LONDON, Nov. 14.—Statistics show how well the Cambridge University athlete has responded to the country's call. Practically all the best-known athletes of the last fifteen years who have won their varsity emblem have joined the army since the outbreak of war. Many are "double blues," the list including the well-known tennis players, H. L. Doherty, A. F. Wilding and K. Powell.

The list of "blues" serving now is made up of Rugby football, 28; association football, 12; rowing, 34; cricket, 27; athletics, 26; lawn tennis, 8, and boxing, 5.

Twenty-six others are scattered representatives of numerous minor sports.

SOLDIERS' FATALISM.

First Starvation, then Vaccination, Next Innoculation, and Isolation is Followed by Annihilation.

[A. P. FOREIGN CORRESPONDENCE.]

MANCHESTER (Eng.) Nov. 14.—The Manchester Guardian quotes the following passage from a soldier's letter as "another evidence of the cheerful fatalism of the Britisher:"

"'We are going strong. At first we had a day or two of starvation. Then vaccination. Next innoculation. Some have had isolation. We're going out soon, and some of us will meet annihilation. What, oh!'"

Functions.

TOKIO WOMEN GO IN SOCIETY.

Newspapers Devote Page to Feminine Fads.

Wives of Cabinet Members Have Wide Experience.

Romance Plays a Big Part in the Life of Japan.

[A. P. FOREIGN CORRESPONDENCE.]

TOKIO, Sept. 19.—What the Japanese call "western society journalism" is gaining a strong foothold in Japan. Both the newspapers and magazines are paying more attention to the women. Although the practice has not developed to the extent of the women's page as it is known in America, the newspapers make it a particular point to tell what women are doing, and, like the magazines, make a specialty of their history, their fads, and their future.

Among the wives of the Cabinet members, all of whom are found especially interesting, the Countess Okuma, consort of the Premier, is constantly held up as a model, possessing all the virtues for which Japanese women are famous. She not only presides over the most celebrated kitchen in Japan, which is capable of serving thousands of guests at one time, but she is known and respected for her noble character and fine womanly qualities.

The Count and Countess have been married now for forty-five years. She, before her marriage, was Aya-ko, the eldest daughter of a vassal of the Shogun. She was sought out by Count Okuma, who, unlike most of the young men of the turbulent Restoration days, was determined to find a woman of fine character and good home training. She has always devoted herself to her husband. A notable instance was when, twenty-five years ago, the Count was brought home wounded in the leg by a bomb. The physicians declared that the leg must be amputated. The Countess made a prompt decision when she was told it was the only way to save his life, and after the operation she became more devoted still.

The Baroness Kato, wife of the Foreign Minister, perhaps has had one of the widest social experiences of any Japanese woman. Daughter of the late Baron Iwasaki, she came from one of the wealthiest families in Japan, and as the wife of Baron Kato she has taken a prominent position, especially in London society, where Baron Kato was formerly Ambassador. She is clever and entertaining, and has complete mastery of English.

A magazine account of how Baron Kato came to marry her is current just now: Young Kato, serving as head of a branch office of a banking concern of which Baron Iwasaki was president, made such an impression that Baron Iwasaki presented him with a gold watch.

"I thank you very much," replied the young man, "but I am not yet in a position to wear such a valuable object. When I am worthy to have it, I shall ask for it. Would you keep it for me till that time comes?"

The bank president agreed, and became still further impressed with his young protege when the latter demanded a receipt for the watch.

Some time later he invited young Kato to his house. "I took charge of your watch at Otaru a few years ago," he said. "Let me give it back to you now with its interest." Calling his daughter, Haruji-ko-san, beside him, he continued. "By interest I mean my daughter. Would you marry her?"

Thus Kato entered the Iwasaki family.

Mrs. Yukio Ozaki, wife of the Minister of Justice, and the daughter of Baron and Baroness Ozaki, who was an English woman, also has a romance. It was the postman who brought Miss Ozaki and Yukio Ozaki, then Mayor of Tokio, together. As the name was the same the postman frequently delivered the young lady's letters to the Mayor and vice versa. They met at a dinner party and laughed over the postman's mistakes and shortly afterwards took the matter much more seriously, for they were married. As the wife of the Mayor, Mrs. Ozaki has been hostess at many brilliant affairs. She has written several volumes and is now completing a collection of love stories and tragedies of old Japan.

When Dr. Kitokuro Ichiki, Minister of Education, was married, Mr. Akada, the bride's father, gave the couple five rules of matrimonial life, which are reproduced as follows:

(1.) Love is essential to matrimonial life, but familiarity harms it.

(2.) Indulgence in love is a cause of losing it. Modesty and respect to each other must not be forgotten even for a day.

(3.) Husband commands; the wife must obey, but the wife sometimes may command and the husband must obey. It is a secret of the sweet nome.

(4.) Without fixed property, no one can have a settled mind; affection between husband and wife is kept complete with fixed property.

(5.) Home is, as it were, a boat; life is like a voyage on the sea. Rough waves will upset it, if it is not rowed by husband and wife with joint efforts.

Mrs. Yosano, one of the most popular Japanese women poets of the day, has come forth with some radical ideas about her countrywomen's dress. She says:

"The inactivity which the Japanese kimono costume brings about is in itself a kind of ugliness, and the Japanese dress must be improved in this respect so as to keep pace with the march of civilization. Japanese women are defective in original ideas and follow blindly the law imposed upon them by others. In matter of dress they do not seem to take any interest and do not attempt to improve their own dress so as to afford them greater comfort. I have previously said the French style is preferable; this is simply an idea. As a matter of fact Japan ought to have a dress appropriate to the new conditions of society. If the foreign mode was followed, dresses could be made out of Japanese materials and could be made much cheaper than foreign dresses.

"It may be argued that foreign dress does not agree with the Japanese way of living, but if we do not make some changes in our method of living no improvement can be effected. It seems best to begin where it can be made with the least trouble. It is my opinion that the improvement of dress will be brought about by female students before others because they enjoy so much freedom and have so many opportunities of going out."

BITS OF VERSE.

The River.

I am a river flowing from God's side
Through devious ways. He ordered my
course for me;
I cannot change it; miles alone the
toil
To keep the waters free from grime
and soil.
The winding river ends where it began;
And when my life has completed its
brief span
I must return to that mysterious
source.
The perfume from the blossoms as I
pass,
Balm from the pines, and healing from
the grass,
And carry down my current as I go
Not common stones, but precious gems
to show;
And tears (the holy water from my
eyes)
Back to God's sea, from which my
rivers rise.
Let me convey, not blood from
wounded hearts,
Nor poison which the upas tree imparts
When over flowery vales I hasten my
joy,
Let me not devastate them, nor destroy,
But rather leave them fairer to the
sight;
Mine be the lot to comfort and to
light.
And if down awful chasms I
must leap,
Let me not murmur at my lot, but
sweep
On bravely to the end without
fear,
Knowing that He who planned my
ways stands near.
Love sent me forth, to Love I go
again,
For Love is all, and over all.
—[Ella Wheeler Wilcox.

"Sweet Home Faces"

When dusk has brought rest to the
weary,
And the troubles are over for the day,
In the hour of silence and shade
I am seated alone by the fire,
And out of the red glowing embers
When the fitful light wanes and
dies,
Like angels that come to watch over
me,
Sweet, beautiful faces arise.

What though I am far from the loved
ones?
Their presence I feel in the gloom,
And a tender and silent communion
We hold in the gathering room.
While there rises within me a longing,
The exile alone understands,
Till I sigh for the sound of dear
voices,
And I yearn for the clasp of fond
hands.

Oh, the sweet and unselfish devotion
Of those eyes as they look into
mine,
In the luminous, soft depths of which
There is love that is almost divine.
It is love that is pure as the angels,
It is love that would keep me from
wrong—
Such a bond as death can not sever,
So lasting it is and so strong.

Oh, tender and beautiful faces
That come in the firelight's glow,
Like stars shining out from the
darkness,
You light up my path as I go.
God grant that the time or the sorrow
you
No trace of a scar will leave,
Till He who hath parted us gently
Shall bring them together to live.
—[Mrs. Harriet J. Ames, Philadelphia Press.

A Prayer.

From rosy dawn till the purple twilight
Brought to each Pilgrim
sweet peace,
Wafted the murmuring
prayer and praise
Whose vibrant harmony
cease.

Men with strong hearts
souls of virtue!
Only a small, small
and tried,
Mindful to thank their
triumph
That made men's
freedom sanctified.

God of our Fathers,
confusion
And din and roar of
minds stray,
To bless this Pilgrim
dom
That makes each
day.

Grant that our prayer
strain of praise
High, high to Heaven
vibrant chord
Grown faint at last,
heights will echo
A nation's Alleluia
—[Marion Francis Robinson, Companion.

Made in America.

"Made in America," the
Made where the eagle
Made where the
high.

"Made in America!" Oh
Made under freedom's
thrall;
Made where the schools
for all.

"Made in America!"
Made where the labor
fine;
Made with a smile,
whine,

"Made in America," the
means!
Made where no slaves
scene,
Where workers are
women are

The Eternal Feminine.

Tell me, ye sages of
music tears the
And makes the
forth from its
Why laughter lies in
shares her
Why in the lions of
rhythmic

Tell me, ye students
in my Love's
Joy plays at hide-
and mystery
Why in her
the primal
That touches all the
that ever

Tell me, O thinkers,
runs the
That separates the
draws
Who knows the
the love that
Or why the
is near to

Death plays his
young and
He gleans the
patched
ried.
But who can
between the
Or understand
and where

Tricky.

BOTH SIDES USING BRAIN

Many Schemes Devised Draw Enemy's Fire.

Dummy Trenches are Erected by the British.

Heliograph Men Have Strenuous Existence.

[A. P. FOREIGN CORRESPONDENCE.]

LONDON, Oct. 24.—Modern fighting strategy, at first rather helpless before the aerial and artillery factor, is beginning to adapt itself to the new conditions and along the great Aisne battle front many fertile brains have been busy devising schemes to meet these problems. Probably the most useful work of the aeroplanes has been the location of positions and consequent direction of artillery fire, often resulting in terrible losses to the attacked army.

According to a distinguished London surgeon, now serving as a volunteer in the Army Medical Corps, the British troops have become adepts at building dummy trenches to attract the enemy's fire. These trenches are grown up with great fidelity and dummy figures and guns are left in them, patiently awaiting the German aeroplane scouts. Believing he has discovered a new position, the aviator signals to the nearest German battery and a storm of shells fall upon the unoccupied trenches. It is usually only after a great waste of valuable ammunition that the trick is discovered. Another favorite device is the invention of a British signaler, whereby a heliograph can be operated at a distance of two miles by means of a telegraph wire. This heliograph begins to send out messages purporting to emanate from headquarters staff, believing they have located the battery of the British army, the German artillery devotes its attention to the spot marked by the flashes from the heliograph. Sometimes the heliograph is destroyed, but usually the operator ceases work when the fire becomes so heavy that no staff in its senses would remain in the vicinity. A new apparatus is set up in some position where the staff would be ready to remove should it be driven from the first selected place.

Along the front, where the opposing trenches are within a few hundred yards of each other, the allies have resorted a system of tormenting the enemy by keeping them awake at night. Regular skirmish details are selected each night, and in a thin, stealthy line they advance as close as possible and pour in a rattling fire. The response is almost instantaneous, and in such volumes as to indicate that the Germans believe a general attack is beginning. Several times during the night these tactics are repeated.

The surgeon, who has just returned from the front, reports that, contrary to the usual belief, the trenches are not very wet, but he believes that with the coming of the heavy winter rains conditions along the Aisne will become terrible. The tension is already so great that many have reached the snapping point, until the very sound at Netley is filled with

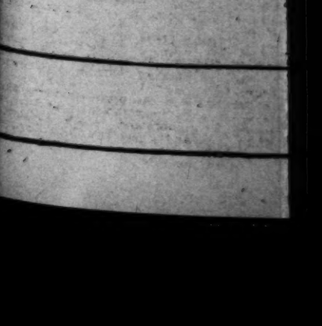


GROVE'S MUSIC S

Grove's Music Simplifier

is a method for the home where a child can from an object lesson listen to the harmonies which the lesson places under the fingers. It educates the ear and prepares the mind for an intelligent idea of music in its different pathways. It also helps the advanced music scholar and teacher, for no person can learn the grammar of music without understanding the facts contained in Grove's Music Simplifier.

Every triad in black letters is major, 3, the highest, read 1 2 3 C E G



BITS OF VERSE.

The River.

I am a river flowing from God's sea
Through devious ways. He mapped my
course for me;
I cannot change it; mine alone the
toil
To keep the waters free from srime
and soil.
The winding river ends where it be-
gan;
And when my life has compassed its
brief span
I must return to that mysterious
source.
The perfume from the blossoms as I
pass,
Balm from the pines, and healing from
the grass,
And carry down my current as I go,
Not common stones, but precious gems
to show;
And tears (the holy water from sad
eyes)
Back to God's sea, from which all
rivers rise.
Let me convey, not blood from
wounded hearts,
Nor poison which the upas tree im-
parts
When over flowery vales I leap with
joy,
Let me not devastate them, nor de-
stroy,
But rather leave them fairer to the
sight;
Mine be the lot to comfort and de-
light.
And if down awful chasms I must
must leap,
Let me not murmur at my lot, but
sweep
On bravely to the end without one
fear,
Knowing that He who planned my
ways stands near.
Love sent me forth, to Love I go
again,
For Love is all, and over all. Amen.
—[Ella Wheeler Wilcox.

"Sweet Home Faces."

When dusk has brought rest to the
weary,
And the troubles are over that tire
In the hour of silence and shadow
I am seated alone by the fire.
And out of the red glowing embers
When the fitful light wavers and
dies,
Like angels that come to watch over
me,
Sweet, beautiful faces arise.

What though I am far from the loved
ones?
Their presence I feel in the room
And a tender and silent communion
We hold in the gathering gloom;
While there rises within me a long-
ing,
The exile alone understands,
Till I sigh for the sound of those
voices,
And I yearn for the clasp of their
hands.

Oh, the sweet and unselfish devotion
Of those eyes as they look into
mine,
In the luminous, soft depths reflected
There is love that is almost divine.
It is love that is pure as the angels
It is love that would keep me from
wrong—
Such a bond as death can only sever
So lasting it is and so strong.

Oh, tender and beautiful faces
That come in the firelight's glow,
Like stars shining out through the
darkness,
You light up my path where I go
God grant that the future may bring
you
No trace of a sorrow or pain,
Till He who hath parted our pathways
Shall bring them together again.
—[Mrs. Harriet J. Sutton in Phila-
delphia Press.

A Prayer.

From rosy dawn till dusk, when pur-
ple twilight
Brought to each Pilgrim heart a deep
sweet peace,
Wafted the murmuring strain of
prayer and praises,
Whose vibrant harmony shall never
cease.

Men with strong hearts! Women of
souls of virtue!
Only a small, small band, but true
and tried,
Mindful to thank their Maker for
triumph
That made men's souls
freedom sanctified.

God of our Fathers, from
confusion
And din and roar of life
minds stray,
To bless this Pilgrim heritage
dom
That makes each soul a
day.

Grant that our prayer
strain of praises
High, high to Heaven,
vibrant chord
Grown faint at last, down
heights will echo
A nation's Alleluia unto
—[Marion Francis Brown in
Companion.

Made in America.

"Made in America," this is the
Made where the eagles of liberty
Made where the standard of
high.

"Made in America!" this is the
Made under freedom, not under
thrall;
Made where the schools are
for all.

"Made in America!" this is the
Made where the labor is always
fine;
Made with a smile, not a
whine,

"Made in America," think what it
means!
Made where no slavery dares
scene,
Where workers are kings and
women are queens.
—[Edgar A.

The Eternal Problem.

Tell me, ye sages of the
music tears the heart,
And makes the quivering
forth from its fountain
Why laughter lies in
shares her inmost
Why in the loom of life,
rhythmic pattern

Tell me, ye students of the
in my Love's dark
Joy plays at hide-and-
and mystery never
Why in her liquid laugh
the primal note divine,
That touches all the
that ever may be

Tell me, O thinkers on the
runs the boundary
That separates the good
draws distinction
Who knows the song that
the love that is not
Or why the married heart
is near to one that's

Death plays his game with
young and life by
He gleans the sheaves
patched because
ried.
But who can plumb the
between the dead
Or understand where
and where the

—[Lucile

Tricky.

OTH SIDES USING BRAINS.

ny Schemes Devised to Draw Enemy's Fire.

nny Trenches are Erected by the British.

legraph Men Have Real Strenuous Existence.

[A. P. FOREIGN CORRESPONDENCE.]

ONDON, Oct. 24.—Modern fighting strategy, at first rather helpless in the aerial and artillery factors, is beginning to adapt itself to the new conditions and along the great Aisne front many fertile brains have been busy devising schemes to meet the problems. Probably the most useful work of the aeroplane has been the location of positions and consequent direction of artillery fire, often resulting in terrible losses to the attacking army.

According to a distinguished London surgeon, now serving as a volunteer in the Army Medical Corps, the German troops have become adepts at erecting dummy trenches to attract the enemy's fire. These trenches are set up with great fidelity and many figures and guns are left in them, patiently awaiting the German aeroplane scouts. Believing he has discovered a new position, the aviator signals to the nearest German battery, and a storm of shells fall upon the supposed trenches. It is usually only after a great waste of valuable ammunition that the trick is discovered. Another favorite device is the imitation of a British signaler, whereby a heliograph can be operated at a distance of two miles by means of telegraph wire. This heliograph begins to send out messages purporting to emanate from headquarters staff, believing they have located the position of the British army, the German artillery devotes its attention to the spot marked by the flashes from the heliograph. Sometimes the heliograph is destroyed, but usually the artillery's work when the fire has been so heavy that no staff in its vicinity would remain in the vicinity. The heliograph apparatus is set up in some building where the staff would be able to remove should it be driven from the first selected place.

During the front, where the opposing trenches are within a few hundred yards of each other, the allies have adopted a system of tormenting the Germans by keeping them awake at night. Regular skirmish details are sent out each night, and in a thin irregular line they advance as close as possible and pour in a rattling fire. The response is almost instant and in such volume as to indicate to the Germans believe a general attack is beginning. Several times during the night these tactics are repeated.

A surgeon, who has just returned from the front, reports that, contrary to the usual belief, the trenches are not very wet, but he believes that the coming of the heavy winter conditions along the Aisne will be terrible. The tension is also so great that many have reached the snapping point, until the hospital at Netley is filled with officers and soldiers who have lost their reason when disease is added to the terror of battle.

One of the optimistic features of the situation is an improvement in the transport of the wounded from the battle front to hospitals in England. Two weeks ago it often took as long as three weeks to get the wounded from the scene of the fighting to Southampton, and now the same trip is made in from three to four days. This speeding up has resulted in a great acceleration in the recovery of the dangerously-wounded, for they reach the hospitals within the period of infection.

WOUNDED'S LAMENT.

TOO MANY HOSPITAL RULES.

[A. P. FOREIGN CORRESPONDENCE.]

LONDON, Nov. 14.—Belgian wounded soldiers in the hospitals of London and other English cities are cared for with so much solicitude that they tire of rules enforced for their good. What they want most is cigarettes, and smoking is forbidden except to those with slight wounds.

"I wish I was in the hands of the Germans," said one soldier to a visitor. "They would not worry me with so many rules."

COMPLIMENTS.

EXCHANGE STREET NAMES.

[A. P. FOREIGN CORRESPONDENCE.]

LONDON, Nov. 14.—The municipalities of Berlin and Budapest have been exchanging complimentary messages. The war has drawn the two cities into closer intimacy. The Oberbuergermeister of Berlin has been informed by the corresponding official in Budapest that one of the most beautiful streets and squares of the latter city have been called respectively, "Kaiser Wilhelm strasse" and "Berliner Platz," and the Berlin Oberbuergermeister, not to be outdone in courtesy, replied that the Berlin municipality has decreed that one-half of the Koeniggraetzer strasse is to be named after the Hungarian capital.

Minus Styles.

By Sara Moore.



Vogue rules that women must have no waistlines. From fashionable shoulders to fashionable knees there must be no sign of a belt. Without a waist there is no place to pin that badge of popularity—the corsage bouquet, and it has had to be abandoned in favor of a single flower worn on the shoulder of the gown.

Now the latest thing in evening gowns is designed without even as much as a wisp of lace shoulder.

Without waists; without shoulders; without sleeves or even shoulder straps; without belts and without bouquets, the modern belle is becoming a problem in subtraction, to which she may find no answer but a gasp.

REFUGEES NOT ALL POOR.

Thousands of Belgians in London are Well-to-do and Live in the West End Hotels.

[A. P. FOREIGN CORRESPONDENCE.]

LONDON, Nov. 14.—The word refugee has taken on a new meaning in London, where the presence of many thousand Belgian and French families of means has given to the city a cosmopolitan aspect which it never wore before. Many of the continental visitors are here because their homes have been destroyed or occupied by the Germans, and there are thousands of refugees who know neither poverty nor real distress. All the better class hotels in the West End are filled with Belgian families, the restaurants are crowded with them, and they throng the haunts of sightseers.

The portly father of a family, with the mother and three or four children, are the most familiar figures on the London streets. There is no mistaking their nationality because all of them display conspicuously the Belgian or the French tricolor somewhere on their clothes.

In addition to the publication here of the Brussels newspaper, L'Independence Belge, several London papers print a page of war news in French or Flemish for the benefit of the visitors, and signs in foreign languages are abundant in shop windows. The personal columns of the newspapers are crowded with inquiries regarding the whereabouts or fate of missing Belgians from husbands, wives, parents and children, and notices of the whereabouts and safety of others.

Small parties of peasant refugees arrive from the continent every day, but the majority of them have been scattered throughout the United Kingdom in homes provided by the relief committees. Each party is met by members of the committee and taken in motors to the headquarters where Lord Gladstone presides, and is then forwarded to the Alexandra Palace or Earl's Court. In these big exhibition halls they live a barrack life until arrangements have been made for quartering them in private houses.

Auxiliaries.

"DOGS OF WAR" PROVE USEFUL.

PLAY AN IMPORTANT PART IN FRANCE AND BELGIUM.

Trained Canines are Largely Employed by All Armies Now Engaged in Fighting on the Continent and Have Demonstrated Worth in Many Capacities.

BY CURTIS BROWN.

[SPECIAL FOREIGN CORRESPONDENCE.]

LONDON, Nov. 7.—Real "dogs of war," it seems, are playing an important part in the campaign in France and Belgium, and, no doubt, in the fighting on the Russo-German frontier, too, as the Germans, especially are known to make an extensive use of canines, both for ambulance work and in the capacities of sentries and scouts, and, before the war, were said to have over 5000 of them ready-trained for these purposes.

The French, of course, have long recognized the dog's value in war, while the Belgians employ them for drawing machine guns and for many other purposes. Yesterday, moreover, I was told by Maj. E. H. Richardson, the renowned English trainer of war and police dogs, that, since the opening of the campaign, he has supplied fully-trained canines in groups of from four to eight, to practically every English regiment now at the front, and that, while it is too early yet to receive reports as to what service they have rendered there, several had proved their worth as sentinels previous to crossing the channel. These dogs all are Airedales, the breed that the major finds best adapted to the work.

Since the war began, too, he has filled quite a large "order" from the Belgian Red Cross for ambulance dogs (bloodhounds, which are especially trained to find wounded men on the battlefield,) and made a special trip across the channel for the purpose of delivering them in person. Dogs trained by Richardson, who formerly served in the British army and later was instructor to the ex-Sultan Abdul Hamid's bodyguard, and who has devoted over twenty years to studying and educating canines, are also used as sentries at Gibraltar, though the number of these animals formerly in use in the British army was infinitesimal when compared with those employed by the various continental powers.

USE IN MANCHURIA.

During the Manchurian campaign, the Trans-Siberian Railway was guarded by dogs, which partially explains why it never was cut. In the last Balkan war dogs were used by all the allied troops, the Greeks, particularly, utilizing them largely to guard the railway lines. For the work done by his dogs in Manchuria and Morocco, Richardson was decorated by both the Czar and the King of Spain, and soon after the opening of the Turco-Italian campaign in Tripoli, the famous trainer was sent for by the Italian War Office and asked to decide as to the desirability of using dogs in the desert campaign. As a result, within a few weeks between 500 and 600 dogs were serving with the colors, and did yeoman service, giving warning of several unexpected night attacks, and at Derna undoubtedly saving a large Italian force from extinction. Four of Richardson's dogs also accompanied the last English punitive expedition in India against the wild Abors, this in 1911, and gave timely notice of several attacks by the savage tribesmen.

Maj. Richardson admits frankly that he first got the idea of training dogs for use in war when he discovered, while visiting in Scotland a score of years ago, that the Germans were buying quantities of sheep dogs there for use with their army. The Teutons in their turn, he added, came to realize the value of canines in war owing to American experience with them in the Civil War, when four-footed warriors "fought" on both sides with great distinction, though none of them had been especially trained for war.

RICHARDSON'S THEORY.

"Both the Germans and the French," said Richardson, "believe in dogs as messengers and ammunition carriers. A correspondent who was with the Boxer expedition remarked to me of the dogs that accompanied the German artillery that it always was delightful and interesting to watch their movements. Once, when it was necessary to shell a Chinese patrol, the order was brought by a dog five miles in a few minutes. But though such incidents are picturesque, I personally have little belief in the dog as a dependable messenger in actual war where he is away from his native environment, not to mention the fact that in actual conflict regiments become scattered and hopelessly mixed."

ROYALIST UPRISING.

Portuguese Republican Government Acts Quickly and Embryo Revolution is Suppressed.

[A. P. FOREIGN CORRESPONDENCE.]

LISBON, Nov. 14.—The facts concerning the recent Royalist uprising have now come to hand and it appears that the prompt suppression of the revolution was due partly to the quick action of the Republican forces and partly to the discouragement of Royalists in certain towns where the expected revolution failed to materialize.

Braganza and Mafra were centers of the uprising. Capt. Constansi, who led the Royalists around Mafra, escaped, supposedly on an outward bound vessel. Col. Bessa, who led the uprising at Braganza, was made prisoner at the very outset, and this, it is supposed, is what discouraged his partisans at many other points.

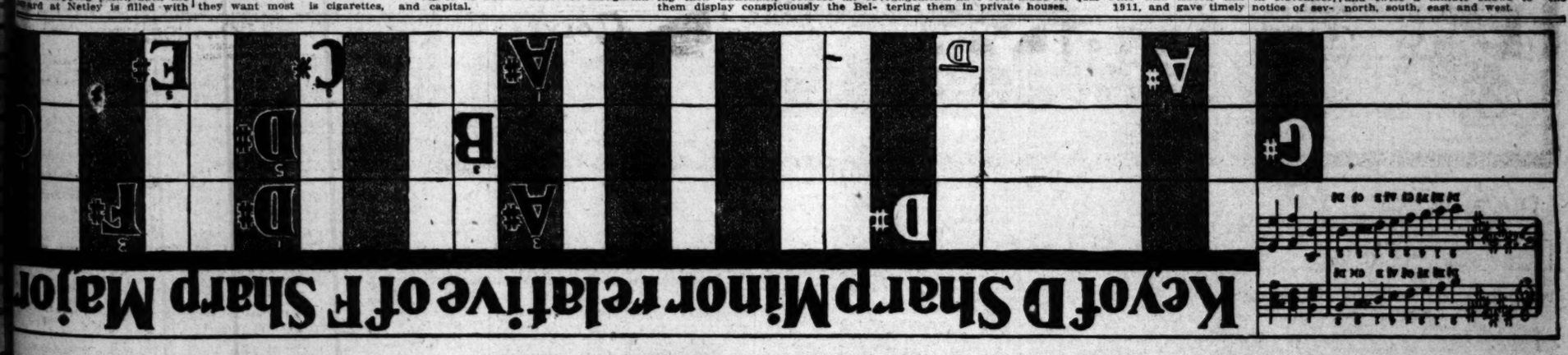
An immediate result of the attempt was an assault upon the Royalist newspaper offices which were destroyed. The official organ of the Socialist party, A Vanguarda, also was sacked. All telegrams in regard to these events were stopped by the censor. The government has decreed that all persons found with arms in their possession shall be brought immediately before a court-martial; all assemblages and all public manifestations of any character are prohibited.

One explanation of the participation in the revolt of many soldiers of the army is that they are unwilling to go to the seat of war. It is declared that while the government papers announce that Great Britain has asked the government for the co-operation of the army, the proposition comes really from the Portuguese government, which feel that the position of the republic will be strengthened by its co-operation with the allies.

It is reported here that the night of October 20, when the revolution broke out, the deposed King Manuel awaited news of the progress of the revolt, with the Queen and his secretary in an automobile on the frontier.

Church Has a Revolving Cross.

[San Francisco Chronicle:] The Calvary Methodist Church of San Francisco has the first revolving electric cross ever erected on any church. The cross is revolved by motor power and twice a minute shows to the north, south, east and west.



GROVE'S MUSIC SIMPLIFIER — SEVENTH LESSON — EIGHTH LESSON NEXT SUNDAY

Entered According to the Act of Parliament of Canada at the Department of Agriculture in the Year 1906.
SECOND EDITION, Copyright, 1905, International Copyright Secured. Copyright 1903-4 by W. SCOTT GROVE, Scranton, Pa.

Grove's Music Simplifier

is a method for the home where a child can from an object lesson listen to the harmonies which the lesson tones under the fingers. It educates the ear and prepares the mind for an intelligent idea of music in its different pathways. It also helps the advanced music scholar and teacher, for no person can learn the grammar of music without understanding the facts contained in Grove's Music Simplifier.

In this lesson are presented the chords of the key of F sharp and its relative key of D sharp minor. Both of these keys are regarded as difficult for beginners in music to undertake, but with the use of the charts the chords may be readily played and soon committed to memory.

INSTRUCTION—Place one of the charts at right angles with the keyboard so that the small white letter D at bottom of chart with the dash above it is directly over D on the keyboard. Then the white spaces on the chart will be over the white keys and black spaces over the black keys. The top, middle and lower sections on the lower chart represent the three chords, a mastery of which will enable anyone to accompany on the piano or organ any song or melody in the key of F sharp, and the upper chart represents the chords of the key of D sharp minor.

The white letters are to be played with the left hand and the black letters with the right hand.

Now having placed the chart on the piano or organ, play the white letter on the top section with the left hand, and then the three black letters in unison with the right hand.

Next play the middle section in the same way, then the lower section, and then return to the top section.

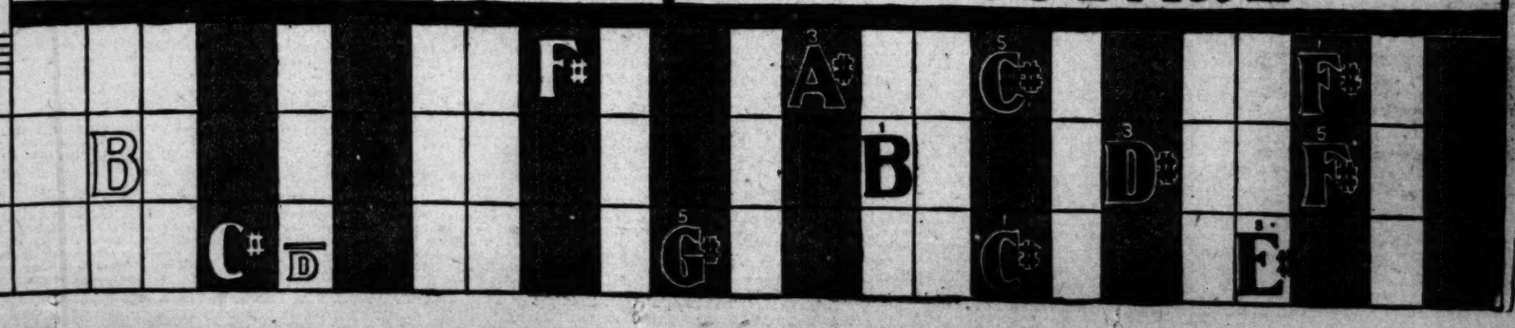
The small white letter D at bottom of chart with a dash above it, which gives the chart position, must not be played.

The knowledge of the keys and facility in striking the proper chord form the basis of all musical knowledge. Keep the chart on the piano or organ until you are thoroughly familiar with chords in the keys given in this week's lesson, and when memorized you are quite as well equipped for the playing of accompaniments as one who has studied music for years.

Every triad in black letters is marked 1, 3, 5. Always read triads 1, 3, 5, no matter what position. Triad $\overset{1\ 3\ 5}{C\ E\ G}$—marked—third position, 5, the highest; always read it so. $\overset{3\ 5\ 1}{E\ G\ C}$ first position, 1, the highest; read $\overset{1\ 3\ 5\ 5\ 1\ 3}{C\ E\ G\ G\ C\ E}$ second position, 3, the highest, read $\overset{1\ 3\ 5}{C\ E\ G}$ and so with every triad major or minor.



Key of F♯ Six Sharps or 6♭ F·C·G·D·A & E♯



Literature and Art — New Books Book News

CONDUCTED BY GORDON RAY YOUNG.

FRANCOIS VILLON.

THE POEMS OF FRANCOIS VILLON. Translated by H. de Vere Stacpoole. John Lane Company, New York.

IF IT had been our deer that Shakespeare poached, if we had been annoyed by and taxed to support the children Rousseau deserted, and if our purse had been filched by Villon, it is likely that we would not be so appreciative of much that is highly valued in the treasure house of Fame.

Centuries removed from Francois Villon's nimble fingers and ready sword, with only the echoes of his evil reputation in our ears, but with the full substance of his vivid ballads in our hands—ballads graphic as Hogarth's sketches—we may well pay a tribute to his genius. Were he alive today, snooping through dark alleys in search of a belated wayfarer, or editing ballads in some tenderloin barrel-house, we would have no greater love or honor for him than did the respectable Parisians of five hundred years ago. And with our highly-civilized method of catching cut-throats and expediting justice, it is probable that his lean form would soon dangle from the gibbet, and that all of our wide-girthed burgers would puff with relief and remark wisely among themselves that the hangman is indispensable to good society.

But five centuries after Villon's death the most melodious poet of our day cried out:

"Prince of sweet songs made out of tears
and fire;
A harlot was thy nurse, a God thy sire;
Shame soiled thy song, and song assoiled
thy shame.
But from thy feet now death hath washed
the mire,
Love reads out first, at head of all our choir,
Villon, our sad, bad, glad, mad brother's
name."

So Swinburne sang, and so the gaunt aristocracy and so the well-paunched middle-class acquiesced with the condescending tolerance of those who patronize rather than enjoy literature. But only thieves and rogues—and poets such as Swinburne—would have welcomed Villon to their tables—Villon, with his pale, peaked face, and who, as he said of himself, "standeth bald, in turnip trim, sans beard, sans hair above the eyes."

But Villon pleaded his own case for future generations in a ballad while he and his companions were waiting expecting to be hanged:

"O brother men who after us shall thrive,
Let not your hearts against us hardened be.
For all the pity unto us ye give
God will return in mercy unto ye;
We five or six here swinging from the tree,
Behold, and all our flesh, that once was fair,
Rotted and eaten by the beaks that tear,
Whilst we the bones to dust and ash dis-
solve.
Let no man mock us, or the fate we bear;
But pray to God that He may us absolve."

Villon's most important poems are the two Testaments which he wrote in sadness, in satire, in mockery, bequeathing various things, few of which he possessed, to his friends, his enemies and his sweethearts.

To Mother Earth he bequeathes his body, worn out and wasted by hunger. It is so thin, he says, that the worms will get scant good from it—but from the earth it came, and so let it return to the earth. All things are glad to return from whence they came.

To one friend he bequeathes fourteen casks of wine stolen by himself at his peril. To the Prince of Fools he bequeathes, for a companion, one Michault, whose wit is not great. He orders that his body shall be buried in a convent, and that his monument shall be a picture done in ink. He wants no tomb of stone—it would break the floor down.

Villon does not glory in his rascality. He says that if God had given him some compassionate benefactor, then burning would have been just if he did evil—but that hunger drove him forth to rapine as it drives wolves from the woods. Again he says it is true that he has loved, and that he would do so again; but he has always been too hungry and sad to have the full joy of love. Love and a full belly only agree. He laments that he escaped from school and was a bad child, and wishes that he had studied and worked hard in his youth.

H. de Vere Stacpoole has given all of the known poems of Villon in the French, but, additionally, the ballads and rondels are translated into verse, and a running commentary and notes are given with the two Testaments. The translations are very pleasing—more literal and better verse than one expects to find; the spirit of cynical bantering—even in his repentant moods, Villon was not sentimental—and the almost whimsical dignity of his regrets is admirably shown.

He calls upon those who smuggle, those who cheat at games, those who make false coins, "thieves of gold, or virgin's pearls," to consider "where goes what ye get in fees?"—Answering "All on taverns and on girls."

"Turn, before your spirit cools,
To more honest husbandry;
Grooms of horses be, or mules
Plough the fields and plant the tree.
If you've no Latinity,
No more learning than the churls,
Work—nor cast your money free
All on taverns and on girls.

ENVOI.

Stockings, pourpoint, drapery,
Every rag that round you furls,
Ere you've done, will go, you'll see,
All on taverns and on girls."

Yet with the consistency that all reckless poets know so well, he pleads thus with his mistress:

"False beauty that has cost me dear,
Rude in effect, deceiving sweet,
Love that is more than steel severe,
Name whose letters spell my defeat.
Ruinous charms that my heart did eat,
Pride that kills men cruelly,
Pitiless eyes, will her heart not yet
Turn from disdain and succor me?"

The lament of the prostitute is one of the poems that shows how keen was Villon's sympathy, no matter how disreputable may have been his life. La Belle Heaulmiere, once the town's mistress, now grown old, reviews her charms and triumphs, and concludes thus:

"So we regret the good old times,
And squatting around the fire sit we,
Old trips, to watch the flame that climbs,
And in the fire our past we see.
Like sticks to feed a fire we be,
A fire that soon is lit and done;
Yet had we beauty once—pardie!—
Which is the tale of many a one."

As the author points out, nearly everything in life gave Villon a ballad; if not, a rondel; if not, a verse. A tavern, a church, the picture of a saint, a friend, an enemy, himself, his old mother, or Casin Choiet, the duck-thief—all found expression in his genius. He was the voice of Old Paris, and, of the voices of her bells and her people, the only living voice to reach us. Yet he is enough, for he speaks for them all—for the rioters in the taverns, for the chattering girls, for the courtesan grown old; for the creaking gibbet and the howling wolf. There is scarcely a friend that he has forgotten or an enemy that he has missed; and he is frank as day about himself. He says horrible things, he says sordid things, and he says beautiful things, but he says one thing always—the truth.

FICTION.

TELLING THE TRUTH.

NOTHING BUT THE TRUTH. By Frederic Stewart Isham. Bobbs-Merrill Company, Indianapolis.

TRUTH crushed to earth will rise again, so they say. But Bob Bennett found it rather difficult for the man who tells the truth to get up. He starts in on a bet to tell the truth. He simply has to tell it, for he has given his promise to pay $5000 if he doesn't keep truthful for three weeks, and he hasn't the $5000.

His married friends have much fun out of the wager until Bob is invited to a house party where their wives get him cornered and begin asking questions about the husbands. Then the fireworks starts. Many people think Bob has gone crazy—excepting the wives; they believe him.

Thereupon the husbands start in to advance the "crazy" theory. Divorce and scandal stare them in the face. Bob is carried off to a private sanatorium, from which he is rescued by a temperamental heiress who doesn't think he is crazy, but is confident that he is a "society burglar."

And Gwendoline Gerald—who isn't temperamental—doesn't know what to think and she is the only one for whose opinion Bob cares a rap. She begins to believe he is both "dippy" and crooked, and devotes her attention to a very handsome chap whose grand countenance Bob is rather anxious to spoil.

Between the temperamental heiress, who tries to blackmail Bob into marriage, and the outraged husbands, the same kind of wives, the baffled Gwendoline, and the pestiferous English lord, Bob has an embarrassing time of it.

"Nothing But the Truth" is an extravagant romance, breezy, preposterous and enjoyable. One wrinkles one's forehead considerably as the book draws to a close, in trying to anticipate the author's denouement, for it seems that the tangle Bob gets into can never be cleared up. Of course, some may think the book has a bad moral effect in pointing out the difficulties attending truth-telling. But that can hardly be just, since Bob comes out with flying colors—but slightly adverse to telling the truth when it is unnecessary.

STORIES OF THE SEA.

THE GAME OF LIFE AND DEATH. By Lincoln Colcord. The Macmillan Company, New York.

MR. COLCORD knows the sea, and in a dozen or more short stories tells of experiences in the Far East in a style not so very different from that of Joseph Conrad.

A critical estimate would not perhaps award the palm for merit to "The Measure of a Man," but it is one of the most unusual and absorbing stories in this book of strong stories. An American party—a fashionable lady and her rich husband, a Senator and a few more of the plutocratic type—while "touring" China attend a dinner at which a wealthy Chinaman is a guest. The Americans discuss by what standards manhood and success should be judged, and the Chinaman, being urged to tell a story, relates an experience that never happened, showing how the people of the Orient measure a man.

In "The Game of Life and Death," from which the book takes its title, Lee Fu Chang and the American Nichols have their ship stranded on an island infested by Chinese pirates. The pirates come aboard and find Lee Fu and Nichols playing cards, simulating an indifference to the presence of the pirates. Eventually the chief of the pirates plays with Lee Fu for the ship and the lives of Lee Fu and Nichols. In the handling of this story the author has presented a most dramatic situation in a way that is thoroughly convincing.

"The Moths" relates something of the hallucinations of a man who is afraid of moths, believing them to be the souls of women who have been wronged.

"An Incident in the Pacific" relates the experiences of a crew forced to abandon a burning steamer, and tells of a dog which deserted its master, seemingly with the foreknowledge that the master was to perish.

"De Long: A Story of Sunda Straits" (tells of a faithless wife, a miserly husband and her lover who drowns while attempting to rob the husband) and "The Final Score" (of how retribution came to a mutinous mate of after years) are two of the stories that add little to the value of the book.

But none of them are insipid; all of them have strength and the atmosphere of the sea. There are big, hard men in these tales—the hardest veterans of the foc'sle and quarterdeck—and Mr. Colcord handles his characters well.

FRENZIED ROMANCE.

A SOLDIER OF THE LEGION. By C. N. and A. M. Williamson. Doubleday, Page & Co., Garden City, N. Y.

ANYTHING is allowable in fiction that sounds probable. If it does not sound probable then we are justified in saying the author is at fault. Some authors make impossibilities seem not only probable, but logical. There is nothing in "A Soldier of the Legion" that might not easily be possible; there is little in it that seems probable.

From the moment Max Doran, a lieutenant in the United States army, learns from his supposed mother that he is merely an adopted child, to the hour when, as a soldier of the Foreign Legion, he is pardoned for deserting to save the colonel's daughter, the book has an air of unreality, the scenes seem forced, the climaxes appear hand-made.

Max, finding he is a Frenchman and that his father served in the Foreign Legion, and that the true daughter of his foster parents may be located in Algeria, goes in search of her, finds her, and surrenders all of the wealth he might have retained by keeping silent. On the ship, from France to Algeria, he finds a young and attractive woman, Sanda, who has entered his cabin by mistake; but he behaves as a gentleman, and she is grateful enough to be his friend; and her father, who is a colonel in the Foreign Legion, is also friendly after Max enlists in that branch of the French service chiefly composed of men who have no country and few friends.

Max is an idealized hero, more beloved of



History, romance and humor.

Gen. Charles King has recently brought out a biography called "The True Ulysses S. Grant;" Seumas MacManus is the author of romantic Irish sketches called "Yourself and the Neighbors," and George Fitch—as one might judge from his pessimistic appearance—is the humorist, whose latest book is "Sizing Up Uncle Sam."

the authors than he will be of the readers; he whips the regimental bully, is worshiped by all of the men and admired by the officers; and at last goes on an expedition to escort the colonel's daughter—her who got into his cabin by mistake—from the home of an Arabian chief to civilization. A muddle of complications arise, a hodge-podge of excited romance involving the love of a noted explorer for Sanda, and their subsequent marriage; the hatred of the natives for the explorer and his punishment, ending with the love of Sanda for Max.

The few chapters dealing exclusively with the Foreign Legion, in which the authors fortunately neglected to jerk in some claptrap sensation, are not only interesting, but have the substance of reality—a substance that seems lacking in the remainder of the book.

A DOMESTIC NOVEL.

THE WOODNEYS: An American Family. By J. Breckenridge Ellis. The Devin-Adair Company, New York.

IT IS difficult to speak justly of this book for the reason that it is not easy to determine exactly what is just. It is not particularly interesting; we do not consider it well written—it is morally good in the superlative degree, a sort of a sermon on making the best of depressing difficulties when even poverty is among them.

The Woodneys are an American family and live in a small village. Mr. Woodney is a blind minister; Mrs. Woodney has aspirations in literature and succeeds in getting her first novel into print; the daughter teaches school, and the son works out as a hired man and loves the daughter of the rich man who has the mortgage on the Woodneys' home. Into the Woodneys' home, without much welcome, comes a relative who has tired of social life in the city and whose substantial income is derived through alimony.

The son is accused of theft, the father loses his pulpit, the daughter loses her school, the mother gets "roasted" by the reviewers, but still their spirit keeps up, and it all turns out very well through the manipulations of a criminal who had an interview with the blind minister in the barn loft. Also the divorced wife is reunited happily with her former husband.

The book is suffused with the desire of the author to do a little good in the world, and though we may be irritated by the Rev. Mr. Woodney's godly speech, and though we may grow weary of the unnatural dialogue, and especially of the lack of artistry in the story, still the author cannot be said to have failed in his desire. It is the sort of book built on the plan of "Pollyanna," "Mother Carey's Chickens" and "Mrs. Wiggs of the Cabbage Patch," but lacks the fine workmanship and vivacity of those stories.

STORIES OF INDIA.

THE MERCY OF THE LORD. By Flora Annie Steel. George H. Doran Company, New York.

IT IS ALMOST fatuous to say that some of the stories, all of which deal with India, in "The Mercy of the Lord," are better than others; but some of them are so decidedly better than others that one is provoked to be fatuous. Many of the stories are vague in their plots and somewhat so in their conclusion; the reader is left with the feeling that often they are not complete. "The Wisdom of Our Lord Ganesh" is particularly dramatic in presenting the judgment of death conferred by an elephant. "The Mercy of the Lord," from which the book takes its title, is rather vague in its purpose, though tragic in its conclusion. More stories—some twenty-five—than are usually included in one volume are here, and we fancy that they will appeal to those readers who like a touch of the weird, and enjoy the atmosphere that is often almost, but not quite, mysterious.

DRAMA.

A PLAY OF "ASIDES."

ORTHODOXY. By Nina Wilcox Putnam. Mitchell Kennerley, New York.

ON THE slip-cover of "Orthodoxy" there are laudatory remarks credited to a few rather well-known authors. Inez Haynes Gillmore testifies that it is "most interesting," "original" and "awfully well done."

It is "most interesting" as it shows exactly what the author thinks of villagers who attend church.

It is "original" in that it is the first play of which we know consisting entirely of "asides"—remarks addressed to the audience and not to be heard by anyone near by.

As for being "awfully well done"—we can understand how Dante's "Inferno" or Dostoievsky's "Crime and Punishment" might be thought "awfully well done"—even as enthusiastic slang it seems something of an exaggeration in reference to this play.

"Orthodoxy" ridicules church-goers in a provincial town, by presenting what they are supposed actually to think during the services as a contrast to what they say or pretend to think. The result is that the characters mumble their "asides" as Mrs. Putnam is of the opinion it would be interesting to have them—not as it is natural or even likely that they would think.

The sexton, as he shows a man and wife to their seats, "thinks:" "Here is your pew. I wish its floor would collapse and drop you both through."

The butcher's wife comes into church and "thinks:" "How religious I look! It is so respectable to go to church with one's husband!"

The minister in making the announcements is quoted: "Mr. O. Phool will speak about the vital necessity of neglecting our own slums entirely and sending out a few more or less illiterate men and women to try and uproot the ancient philosophical religion of China." It is obviously Mrs. Putnam, not the minister, who thinks that.

We hold no brief for religion of any description. We do hold a brief for satire. It is the most difficult and least appreciated of all literary forms, as we have said many times and expect to keep on saying. Flippancy is not satire; palpable bitterness is not satire; and there is much of both here. The only lines in "Orthodoxy" that are trenchant come at the end when the stranger is ordered out of the church by the sexton, who desires to close up, and he forbids the stranger the right to rest therein because "it is the house of God."

The author, apparently convinced that the book does not explain itself, has instaHed a preface to do so, stating that she doesn't hold "Orthodoxy" to be a "sacrilegious play," telling us all about how she came to write it, and declaring that she doesn't wish to convey the idea that "there are no really good people in churches." Quite a naive preface in fact, and wholly unlike the conscious effort at cleverness in the play.

UNCLASSIFIED.

SYNOPSES OF GREAT WORKS.

DICKENS SYNOPSES (1) SHAKESPEARE SYNOPSES (2) WAVERLEY SYNOPSES (1.) By J. Walker McSpadden. (Three books.) Thomas Y. Crowell Company, New York.

THE chief value of these books is as a guide to the student and as a reference for the scholar. Anyone who hopes to get a tabloid education by digesting these three volumes will be deservedly disappointed. One may read all three and still have no knowledge of Dickens, Shakespeare or Scott; but to anyone who already knows something of those authors, or is preparing to begin learning of them, these synopses, also containing an index to the characters arranged alphabetically, may be of interest and service.

In the arrangement of the books a chronological list of the writings is succeeded by a brief study of each work—its date, first appearance, scene, time, personages and plot. The chief threads of the plot are laid bare.

A MEDICAL INQUIRY.

THE CANCER PROBLEM. By William Seaman Bainbridge, A.M., Sc.D., M.D. The Macmillan Company, New York.

IN FIVE HUNDRED closely-written pages Dr. Bainbridge presents every phase of the cancer problem as it appears today. Such subjects as the contagiousness, heritability and curability of cancerous growths are treated in detail, with a concise summary in a paragraph at the end of each chapter that puts the thing in a nutshell.

The author, who, as founder of the research department of the New York Skin and Cancer Hospital, speaks authoritatively, asserts that habits of life, climate, diet and race have nothing to do with the production of cancer, so far as can be ascertained. He shows that it is a universal malady, from which no race is free, and to which no race is exceptionally predisposed. He finds that heredity plays a role, but not one of sufficient importance to cause anxiety. And, although he admits that the available records seem to show that cancer is on the increase, the disease does not appear to have gained ground to any alarming extent in the last quarter of a century.

The first chapters of the book, which are devoted to the history, general distribution and statistical considerations of cancer, make interesting reading for the layman. The remaining chapters are too technical for the general reader, but should be of great assistance to physicians and students of public health and hygiene.

The author's method of presentation is clear, and his literary style is a pleasing contrast to that of many technical books.

CHILDREN'S BOOKS.

The publishers have not forgotten the kiddies and young people; indeed, not. There are all varieties and sizes, colors and material for the interest of the little folk. A book designed to be instructive and interesting is "When Mother Lets Us Make Gifts," by Mary B. Grubb (Moffat, Yard & Co.,) which shows both boys and girls how to make all sorts of useful and fancy things to keep or give to friends—things such as fancy boxes, desk blotters and cards for Christmas or Easter.

"The Bubble Ballads," by Melville Chater (The Century Company) are poems and pictures, and the title "Bubble Ballads" is taken because the bubble is thought to be "the perfect symbol of childhood's day: The Wonderworld of the Real-Unreal: A gossamer glory that melts away." "The Baby Bears," by Grace G. Drayton (The Century Company) sets forth the quaint adventures of two little bears that go out "to see what they can see," and what they do see is told both in comic rhyme and in pictures.

"Tik-Tok of Oz," by L. Frank Baum (Reilly & Britton Company) is well illustrated in colors and has a charming text about Queen Ann of Oogaboo, who, with an army of sixteen officers and one private soldier, sets out to conquer the world.

"The Willy Pogany Children" (Henry Holt & Co.) are exceptionally attractive and unique. They fold together in the same manner as a panorama map, and on one side appears the story and on the other are illustrations. The new books in the series are "The Three Bears," "Hiawatha," "The Children at the Pole," "Red Riding Hood" and "Robinson Crusoe."

"Remember Rhymes," by A. A. and E. B. Knipe (Hearst's International-Library) are designed to teach while they interest; they form a volume of some size and with jingles children are advised in manners and hygiene.

"The Universe and Mayonnaise," by T. Brailsford Robertson (John Lane Company) is a fairy tale that draws an analogy between the universe and mayonnaise for the interest of the young people.

"The Peggy and Pussy Book," by Mary A. Hays (Duffield & Co.) and "Strange Playmates," by Martha Strong Turner (Duffield & Co.) and "Perez the Mouse," by Lady Moreton (John Lane Company) are three little volumes with striking pictures for wee folk.

"Imagina," by Julia Ellsworth Ford (Duffield & Co.) is illustrated by Arthur Rackham and Lauren Ford and tells several most charming stories for children.

"The Eskimo Twins," by Lucy Fitch Perkins (Houghton Mifflin Company) describes life in snow-land where boys play and hunt and have merry times together without having the bother of going to school.

"Dutton's Holiday Annual" (C. P. Dutton & Co.) comes out for the twenty-seventh time full of stories and pictures for children who are of the age when they enjoy reading for themselves—yes, and even before, when they enjoy being read to. The Annual is edited by Alfred C. Playne.

"Come Unto These Yellow Sands," by Margaret L. Woods (John Lane Company) and illustrated by J. Hancock, is one of the most attractive children's books of the season. The pictures are gay and brilliant, and the stories about fairies and a boy and a girl who met them.

"Hans Andersen's Fairy Tales" (Harper & Bros.,) with a hundred illustrations and an introduction by William Dean Howells, is too well known to need comment. "The Diamond Story Book," by Penhryn W. Coussens (Duffield & Co.) is the second volume of children's stories collected by Mr. Coussens, and contains some excellent and almost unknown stories translated from Hindu folk-lore, with many other stories of fairies and such things as children like to read about.

"Good Stories for Great Holidays," arranged for story-telling, reading aloud and for the children's own reading, by Frances Jenkins Olcott (Houghton, Mifflin Company) contains over a hundred stories selected from many sources, and has attractive illustrations.

A CHRISTMAS STORY.

"Jim and Tim," by Charles Lincoln Edwards (Grafton Publishing Corporation) is a short Christmas story for children and one that will certainly please the young people. Jim is a small boy and Tim is a Scotch collie; and when Jim goes to buy his widowed mother a Christmas present with the pennies he has saved, Tim goes along. And when Jim meets with an accident, it is Tim that shows the kind stranger who helps the boy the way home. And it would be spoiling the story to tell what happens then.

PUBLISHERS AND AUTHORS.

The authorship of "The House of Deceit," the life history of a modern English demagogue, is assigned by the San Francisco Chronicle to J. C. Snaith. London Punch is certain that the author is revealed by the style and construction of the novel, but does not go on record with its guess. The other guesses vary as much as these two territorial extremes.

Rev. Abraham Mitrie Rihbany is dividing his time this winter between the pulpit and the lecture platform. Mr. Rihbany, who landed in New York not very many years ago, a penniless Syrian emigrant, is now pastor of the famous Church of the Disciples in the Back Bay district of Boston. His own story of this amazing transformation, recently published under the title "A Far Journey," is a striking refutation of the charge that America is no longer the land of boundless opportunities.

Possibly German influence upon the small disaffected Boer element in South Africa may have an effect similar to that which German music once had upon one of its animal citizens—according to an incident related by Sir Gilbert Parker in his novel "The Judgment House." One of the characters said: "I saved my life with the cornet once. A lion got inside my zareba in Rhodesia. I hadn't my gun within reach, but I'd been playing the cornet, and just as he was crouching I blew a blast from it—one of those jarring discords of Wagner in the 'Gotterdammerung'—and he turned tail and got away into the bush with a howl."

A. S. M. Hutchinson, the author of "The Clean Heart," laments that his defective vision prevents him from enlisting in the British army. As he expresses it:

"Lo, the poor author, who mid war's alarms
Hawks in the market his unwanted charms.
Credit him this much—that he can but
write
Since, being nearsighted, poor wretch he
cannot fight."

Louis Joseph Vance has been visiting the moving-picture colony in Southern California where he was warmly greeted as one of the most successful of the popular novelists who has taken up scenario writing. Mr. Vance's new novel, "The Lone Wolf," will not only be filmed, but it will be produced on the speaking stage.

Clark Stocking, the central character of Edgar Beecher Bronson's tale of the Old Frontier, "The Vanguard," is a perfectly real man, now an old man living in Los Angeles. Bronson first met him under highly dramatic circumstances. Nearly forty years ago, when Bronson was a young ranchman of Wyoming, he was traveling down from Deadwood on a stage coach guarded by Stocking. They were held up, at dusk, by a gang of seven desperate road-agents, and Bronson and Stocking jumped into the fray, side by side. Stocking was killed by Boone May, they "got" four of the others and the others fled. The incident of Bronson's earlier experience is published, but it was only an every-day affair in the life of Stocking. The life of fighting Indians

Soon after Mrs. Havelock Ellis arrives in America, Mitchell Kennerley will publish her new book, "Love-Acre," which is peculiarly appropriate, as Mrs. Ellis is living here to resume her lecture tours. She met with notable success last season. "Love-Acre" is different from her previous books which have found such a following in this country. It is a novel—a tender, beautiful love story—set in the Cornwall that Mrs. Ellis knows and loves so well.

"The New Map of Europe," one of the Century War Books, will deal with the diplomatic crisis and blunders which preceded the two Balkan wars and the constant interference by the European powers which rendered the present war inevitable. The author, Herbert Adams Gibbons, has been professor of history at Robert College, Constantinople, and correspondent for the New York Herald in the Near East for twelve years.

"Peace Insurance" is the attractive-sounding title of a work by Capt. Richard Dalton, Jr., which A. C. McClurg & Co. will issue shortly. The author presents and argues the case for a larger and more efficient army and navy, supporting his plea by the testimony of the leading military authorities in the United States. He points out the somewhat novel statement that the military force is an insurance against war, giving a business parallel to show that the United States is underinsured. He cites the situation that may arise to that of the careless merchant who, when his neighbor's store is on fire, remembers too late that he has neglected this important safeguard.

Truly a remarkable achievement is the Impressions Calendar for 1915 issued by Paul Elder & Co., San Francisco. Aside from the beauty, the interest and the value of its contents and the extremely low price at which it is sold, the calendar is unique in that the pictures are from those authors who most frequently voice modern thought—and the quotations are messages of inspiration, hope and cheer expressed with literary genius. The list of contributors are such as Emerson, Whitman, Thoreau, Lowell, Whittier, Bryant, Longfellow, Holmes, Lanier

General Classified and "Liner" Section.

Clearing House
FOR THE ENTIRE SOUTHWEST.

Los Angeles Sunday Times

XXXIIIRD YEAR.

SUNDAY MORNING, NOVEMBER 29, 1914.

ON 'CHANGE: { Where Men Meet For Barter And Where "Things Are Doing"

Part IV: 12 Pages
COVERING THE COUNTRY.

CLASSIFIED INDEX.

MISCELLANEOUS SECTION.

	Page.	Col.
Notices	1	1-2
Notice	1	2
Announcements	1	2-3
Lost and Found	1	3
Notices	1	3-4
Notices	1	4
Meetings	1	4
Help, Male	1-2	6-7, 1-2
Help, Male and Female, Wanted	2	2-3
Help Wanted	2	3-6
Help, Female	2	6
Help, Male and Female, Wanted	2	6
Help, Male and Female, Wanted	2	6
Help, Trades	2	6
Help, Male	2	6
Education Course	2-3	6-7, 1-2
Schools and Colleges	3	2-5
Situations, Male	3	5
Employment Agencies	3-4	5-7, 1-2
Situations, Female	4	2
Situations, Male and Female	4	2-3
Work by the Day	4	3
Carpentering, Paper-hanging	4	3
Painting	4	3-4
Rooms to Rent	4	4
Rooms and Board	4	4-5
Lodges	4	5
Houses	4-5	5-7, 1-2
Houses To Purchase, Real Estate		
Houses To Purchase, Miscellaneous	5	2-3
Miscellaneous	5	3
Furniture	5	3
Furnished Rooms	5	3-5
Unfurnished Rooms	5	5
Furnished and Unfurnished Rooms	5	5-6
Unfurnished Flats	5-6	6-7, 1-2
Furnished Flats	6	2-3
Apartments, Furnished and Unfurnished	6	3-7
Hotel	6	7
Rooming-houses	6-7	7, 1
Rooms and Board	7	1-6
Unfurnished Houses	7	6
Furnished Houses	7-8	6-7, 1-4
Business Offices, Business Chances	8	4-6
Beach Property	8	6
Farms and Farm Lands	8	6-7
Automobiles	8	7
Country Homes	8	7
Miscellaneous	8	7
Real Estate	8-9	7, 1-2
Autos and Wheels	9-11	2-7, 1-7
Aeroplanes		1
Autos for Sale	11	1-6
Autos Wanted	11	6
Autos for Exchange	11	6
Auto Supplies	11	6
Auto Repairing	11	6
Auto Painting	11	6
Auto Storage	11	6
Auto Trucks	11	6
Auto Tires	11	7
Motorcycles	11	7
Bicycles	11	7
Lost and Found	11-12	7, 1
Dogs	12	
Poultry	12	
Pets	12	
Miscellaneous Special Bargains	12	
Miscellaneous	12	
Publications	12	
Entertainments	12	
Lectures	12	
Excursions	12	
Lessons	12	
Wanted to Classify	12	

ONE-TIME NOTICES—

[This classification is especially intended to cover announcements wherein the ELEMENT OF TIMELINESS is an essential feature, such as urgent notices of all kinds, assessment, dividend and company-meeting notices, fraternal-society notices (funeral notices executed,) special bargain offers, with notices calling attention to advertisements in some other part of the paper, and all events to occur on any certain early date named. No standing advertisement accepted for this classification.]

CLOSING Out Entire Stock of 1914 wall paper. Permanent oatmeals, 95c; paper at 25c; Hulsemels, at 15c; ingrains, at 8c; 50c; tapestries at 17½c; 25c papers at 8c; ivories; paints at 95c per gallon; $10 pictures at $4.75; $5 pictures at $2.50; $2.50 pictures at $1.25. Everything else at reduced prices. Come early and have your choice while the selection is large. Pacific Wall Paper and Paint Co., 816-818 South Spring street, and 817-819 South Main street. Main 4047.—F1628.

WALL Paper, Burlaps, Linoleum.
Plain ingrain 5c
Two-linoleum 15c
Floor oilcloth 25c
9-inch burlap 25c
40-inch natural burlap 25c
36-inch colored burlap 15c
One gallon best house paint $1.75
Walter, 627 South Hope. Home F1055. Bdwy. 98.

VARICOSE Veins of the Leg?
Dr. G. H. Edick, graduate physician of the regular school, specialist in treatment of Varicose Veins and other affections. Very great success attends his methods, with comfort and relief from beginning. Hours, 10-3; Sunday 11-1; Monday and Thursday evenings, 6-8. 852 South Hope, Los Angeles.

1000 [illegible] D Linen Letterheads, $3.50; 1000 business cards, 250 billheads, envelopes, tickets, announcements, etc., $1; 1000 labels, $1.75; 628,000 linen cards, $2 per M. Rapid work. Circulars, 1000, $2. Panama Printing Plant, 212 Mercantile Place.

WALL Paper Cut Sale.
7½c grade, 1c roll; 15c grade, 6½c roll; 50c two-tone, 25c; $1 tapestry, 50c roll; $1.50 imported leathers, metals, etc., 75c roll. Shades, 25c. Paints, $1.50 gallon.
F. J. Bauer, 609 South Spring. F2306.

FIRE Apparatus—
We are the largest manufacturers of Chemical Engines, Fire Extinguishers, Hose Carts, etc., on the Pacific Coast. Write for lowest prices.
NATIONAL FIRE SUPPLY CO.,
No. 482 Folsom street, San Francisco.

FOR Quick Action
drop answers to Times "Liners" in Times letterboxes in downtown office buildings. The locations of the boxes are printed in the first column of The Times "Liner" section.

DANCING Lessons.
Waltz, two-step, one-step, hesitation, three-step, fox trot, maxixe. Private and class lessons. Private ballroom. Apt. 34, Wilshire 4000—00787.

PREPARED Roofing and Waterproofed Paper from $1 per roll up. Free city delivery. Any quantity. Quick service. Mfrs., 329 East Second, Broadway 748—Home F2355.

SPECIAL NOTICES—

SUPERFLUOUS HAIR, MOLES, WARTS
MME. STIVER ELECTROLYSIS CO.
(DR. BURCH'S painless rapid 10-needle method.)
LOS ANGELES ..... 628 Pantages Bldg.
WILBUR FEATHER'S BEAUTY PARLORS.
SAN FRANCISCO, 133 Geary st. Sutter 725-29.
CHICAGO, Marshall Field Annex, 1009.
Consultation invited before having your work done. We are the original inventors of the painless rapid ten-needle method; impossible to cause pain, marks or scars.
We remove five times as many hairs per hour as any operator in the city, and no comparison in results. Our operators are experts, with many years' experience. Satisfaction guaranteed.
Our methods are entirely different from all others. We guarantee to kill every hair we treat.

SPECIAL ANNOUNCEMENT—
Having opened a small studio for the present, I wish to announce my intention of accepting ornamental, artistic or antique work from a microscopic portrait to a lifesize statue or over, in clay, plaster, wood or polychrome, within reasonable limits; also repairing; highest class of work guaranteed. In connection with this studio there will be offered an opportunity to those who wish to study the art of modeling or carving. JOE J. BENTZ, Academic Sculptor, 1447 So. Flower st.

OBIN'S PIPE SHOP—
524 S. Spring ..... opp. Hotel Alexandria.
The shop that John knows
and the shop that knows John.
The largest and finest exclusive pipe shop in the world.
Real French briar pipes, 25 cents up. Real meerschaum pipes, $1.25 up. Cigar and cigarette tubes, cases, etc. Not a cigar store. Positively no imitation pipes sold or sold in cases. The shop with a self-respect.

SUPERFLUOUS HAIR, MOLES, WARTS PERMANENTLY REMOVED.
MRS. MAY P. HYATT.
Expert Electrologist.
Hamburger-Broadway, Second Floor.
The only 5-needle method of electrolysis to Los Angeles—the newest, most satisfactory method of permanently removing superfluous hair, moles, warts, etc. Work guaranteed.

REDIPHONE—WE HAVE ON HAND A FEW OF these handy telephone attachments, which are being distributed in connection with coupon books, and which we will send C. O. D. to responsible parties. Redimake is classified advertising in THE TIMES. Phone Main 8200 or Home 10391, and our representative will call. Redimake Ledger, do not collecting at the same time for the coupons delivered. One "REDIPHONE" only will be delivered to each purchaser.

FOR SALE — CHEAP; 2 ELECTRICAL MOVING picture cabinets for displaying 8x10 photographic reproductions. Can be used for advertising purposes and make good income producers. Apply E. N. MARTIN, New Times Bldg.

THE LITTLE THEATER, GRAND BALLROOM and ART GALLERY of the EGAN SCHOOL MUSIC AND DRAMA are open for engagements for entertainments, private parties and social functions. Our art gallery is an ideal place for afternoon card parties. Apply at the business office for terms and open dates. EGAN SCHOOL MUSIC AND DRAMA. Figueroa near Pico.

DON'T THROW YOUR DULL SAFETY RAZOR blades away. Mail or bring them to the SAFETY RAZOR MAN. Resharpened to be better than new. Double edge, 25c dozen; single, 25c dozen; Star, 10c. We will pay return postage. 236 W. FIRST ST., opposite Times Bldg.

TO LET—THE LITTLE THEATER, ADMIRABLY located away from the noises and congestion of the downtown section, for engagements for concerts, recitals, musical and dramatic. Modern, up-to-date. For terms apply EGAN SCHOOL MUSIC AND DRAMA, Figueroa near Pico.

CLASSIFIED ADVERTISEMENTS—
For the real estate section of Sunday's Times will be printed under the heading of "Two Lots to Classify" if not received before 8 p.m. Saturday.
Any advertisement, number of inquiries to be printed, under which it is desired to be printed, to be located as follows:

[illegible] 148 S. SPRING ST. (Under new elevator.)
[illegible] CENTRAL BLDG., 424 S. Broadway. (Under new elevator.)
[illegible] BLDG., 629 S. Broadway. (Under new elevator in lobby.)
[illegible] TRUST BLDG., 213 W. THIRD ST. (Under new elevator.)
[illegible] 436 S. SPRING ST.
[illegible] BLDG., 740 S. BROADWAY. (Under new elevator in lobby.)
[illegible] BLDG., 226 S. SPRING ST. (Under new elevator.)
[illegible] BLDG., SIXTH AND SPRING STS. (Under new elevator.)
[illegible] BLDG., SECOND AND MAIN STS. (Under new elevator.)
[illegible] BLDG., FOURTH AND SPRING. (Entrance on Fourth-street lobby.)
[illegible] BLDG., 411 S. MAIN ST. (Entrance to U. S. Mail Box.)
[illegible] BLDG., FOURTH AND SPRING STS. (Under new elevator.)
[illegible] BLDG., 728 S. BROADWAY. (Under new elevator.)
[illegible] BLDG., 126 W. THIRD ST. (Under new elevator.)
[illegible] BLDG., 315 S. BROADWAY. (Entrance to U. S. Mail Box.)
[illegible] BLDG., 5TH, SPRING AND MAIN. (Under elevator shaft No. 4.)
[illegible] BLDG., FOURTH AND BROADWAY. (Under new elevator in Lobby.)
[illegible] TRUST BLDG., 207 S. BROADWAY. (Entrance to U. S. Mail Box.)
[illegible] BLDG., FOURTH AND BROADWAY. (Under new elevator in Lobby.)
[illegible] BLDG., 608-10 S. MAIN ST. (Under new elevator.)
[illegible] BLDG., 406 S. Main st. (Opposite elevator.)

Additional boxes will be published when installed.
CONTEMPORARIES PLEASE COPY.

NOTICES—

"ANT AD." Patrons
will order a page upon The Times by telephone, and change or stop same at any time before Saturday the delivery until 1 o'clock Saturday the delivery of Sunday's issue.

Cards, $1.00 Per 1000.
Printed in proposition. F. A. Harper, Printer, 124½ South Spring.

Printed, $1.50 and Up.
Business and apartment-houses a specialty. Phone A4261, Room 2128.

BUSINESS ANNOUNCEMENTS—

SEND STAMPED ADDRESSED ENVELOPE AND we will mail free a list of 25 reliable photoplay purchasers. AMERICAN PRESS BUREAU, 76 William st., New York.

BUSINESS ANNOUNCEMENTS—

ATTORNEY FROM NEW SEALAND AND AUSTRALIA NOW IN LOS ANGELES WOULD LIKE TO GET INTO DIRECT COMMUNICATION WITH MANUFACTURING FIRMS DESIRING DIRECT REPRESENTATION IN SYDNEY, AUSTRALIA. ENORMOUS AUSTRALIAN TRADE WORTH VERY MANY MILLIONS LOST TO GERMANY AND AUSTRIA. POPULATION OF SYDNEY 730,000. IMPORT TRADE ABOUT $162,000,000. OPPORTUNITIES EXTENSION OTHER PARTS AUSTRALIA. ADDRESS E, BOX 123, TIMES OFFICE.

SAFETY FIRST—IF YOU NEED DETECTIVES OR INFORMATION SEE THE FAMOUS INTERNATIONAL SECRET SERVICE, 203 INTERNATIONAL BANK BLDG., CORNER TEMPLE AND SPRING. REFERENCES FROM CITY AND COUNTY OFFICIALS.

TRY BUSINESS OF YOUR OWN, GET A START; learn the perfect system of designing, cutting and making tailor-made dresses. ROSENBLEET, 315 S. Broadway, third floor.

BUSINESS LETTERS TYPEWRITTEN, 10 CENTS per page. PUBLIC STENOGRAPHER, 705 FERGUSON BLDG., THIRD AND SPRING.

DEEDS, MORTGAGES AND WILLS CORRECTLY drawn and acknowledged. THOS. L. O'BRIEN, Notary Public, Main 7091.

FLORISTS AND NURSERIES—

GERMAIN'S SPECIALS FOR THIS WEEK.
Plant Department.
PANSIES: Plant by before they come into bloom and have the benefit of all the flowering season in your garden. Our Giant strain of large brilliant colors, either mixed or separate.
25c per dozen—$2 per 100.
STOCKS: Splendid plants just ready to bloom. Will flower for months.
25c per dozen—$2 per 100.
COREOPSIS: Bright golden yellow blossoms all next summer by planting now.
25c per dozen—$2 per 100.
ROSES: To clear out our stock before the new plants are dug we have again cut the price. 15 cents each. Our selection of varieties.
VEGETABLE PLANTS.
RHUBARB: 15 cents and 25 cents each, according to size. The giant variety with big red stalks produced all the season through.
ASPARAGUS: Splendid 3-year-old roots, 5 cents each, 50 cents per dozen. Two-year roots, 3 cents each, 30 cents per dozen.
FRUIT TREE DEPARTMENT.
ORANGE AND LEMON TREES: We are digging our new stock this week and we can thoroughly recommend the trees. Come in and see them in a few days and while selecting dig trees they are, while the price, 75c each, each, would surely count. This is no old leftover stock or starved trees. They are absolutely first class. So are our Grape Fruits at $1.25.
We will soon be digging our deciduous fruit trees and are now taking orders on apples, pears, cherries, plums, apricots, grape vines and berry plants.
This is for minutes and visit our nursery sales yard, back of the big store.
GERMAIN SEED & PLANT CO.,
329 So. Main st.
Los Angeles.

POOR SEEDS
Are dear at any price. But why pay high price for the best. Seeds at LOW PRICE and NO PRICE can buy better is our slogan, which we make good every time. Try us. Send for our NEW SEED COMBINE and we don't pay Main st. rent, but our store is just off Main and very cheap.
WEST COAST SEED HOUSE,
116-118 E. Seventh st.
Main 5631. Home F5381.

FOR SALE—BUDDED AVOCADOS, ALL VARIETIES. Supply is limited on best varieties. Contract now for permanently delivered. Our new list and you purchase. D. J. ARNOLD NURSERY CO., Monrovia, Cal.

FOR SALE—FIVE THOUSAND VALENCIA ORANGE and lemon trees, 3½ years old; also peach trees, Twenty cents each, for the lot in the nursery. Address T, box 508, TIMES BRANCH OFFICE.

BURBANK CACTUS—WILL PLANT ON FREE AND clear property without cost. Send for the cheice varieties. Address LARGE GROWER, Box 513, Station R, Los Angeles.

FOR SALE—ANY QUANTITY UP TO 125,000 slabs Mediterranean spineless cactus. 3020 IN-GRAHAM ST. 56131 or Wilshire 2102.

PULVERIZED SHEEP FERTILIZER FOR LAWNS and flowers. GEORGE SCHORNICK, 118 N. Mott. 41586; Boyle 1065.

PERSONAL— Business.

PERSONAL—FREE SUCCESS IN LIFE CAN ONLY be obtained through personal influence. Will send absolutely free a 65-page book, which tells in fascinating style how you may acquire the influence of secrets of personal magnetism, hypnotism, magnetic healing, etc. This book explains how through the marvelous power of suggestion (which is the foundation of personal influence,) disease and bad habits may be cured. The book also tells how to win and hold the love and respect of others, showing how to learn in a few days at home to positively guarantee success. Write today before you forget it, as this may be your golden opportunity. Remember the book is FREE. Address PLING COLLEGE, 402 Beckman Bldg., Dept. H. C., Cleveland, Ohio.

PERSONAL—LOS ANGELES MERCANTILE AGENCY, Suite 407 Douglas Bldg.
Twenty Years' in Los Angeles.
Collections and adjustments everywhere. Send us the accounts which you have been unable to realize on. Legal papers drawn up and given careful attention. Phone: A5025; BROADWAY 5573.

PERSONAL—WANTED, APPLICATION OF SEVEN bright business women with little capital to head company of sound, legitimate, high-class producing order, execute and control your affairs and profits; no wildcat schemes. Ladies do not fail to investigate. Address V, box 508, TIMES BRANCH OFFICE.

PERSONAL — 150,000 VISITORS GOING TO SAN Diego this opening. Avoid the rush, secure your hotel accommodations now, at guaranteed regular prices.
CALIFORNIA HOTEL CORRESPONDENCE CO.,
625 Lissner Bldg.

PERSONAL—WANT AGREEABLE TRAVELING companion. Six-weeks' delightful auto trip north; expenses only; dry goods furnished; careful driver making third trip. Reasonable charges for mileage. 807 GRAVES BLDG., Monday.

PERSONAL—WILL SOMEBODY FAMILY, CHRISTIAN Scientists preferred, give temporary home to sick young man, now convalescent, where he can do light work for all or part payment? This is a deserving case. Address D, box 50, TIMES OFFICE.

PERSONAL—WE COLLECT AND FORCE PAYMENTS on back accounts, notes and checks, free legal advice. F2288.

PERSONAL—NATIONAL DETECTIVE AGENCY, 525 Investment Bldg., 8th and Broadway.

PERSONAL—BURGE DETECTIVES, THE HONEST agency with a conscience. Established. Capable. CHAS. BURGE, DETECTIVES,
430 S. Broadway. A4686

PERSONAL—LADIES, ASK YOUR DRUGGIST FOR Chichesters Pills, the Diamond Brand. For 25 years known as best, safest, always reliable. Take no other. Chichesters Diamond Brand Pills are sold everywhere.

PERSONAL—
MME. DAGMER.
423½ SPRING ST.
Parchic. A successful worker. Readings daily.

PERSONAL—PARTY HOLDING LETTER COMMUNICATE. Don't let that Hyams woman deceive you. Do as McQueern. F. B. WHITE, 344 5th st., San Pedro.

PERSONAL—SUPERFLUOUS HAIR AND MOLES REmoved permanently by the electric needle; written guarantee with all work. City references. MADAME MONETTE, 736 W. Seventh st. Main 4301.

PERSONAL—WANTED THE ADDRESS OF L. Rhodes Hill, formerly at 408 West 28th st. This is important. Answer at once. Address E, box 174, TIMES OFFICE.

PERSONAL—PARALYSIS COMPLETELY CURED OR greatly relieved. Instruction for safe home cure, no drugs. Address V, box 492, TIMES BRANCH OFFICE.

PERSONAL—GENTLEMAN WANTS 1 OR 2 MEN companions,s for camping and prospecting trip in near-by mountains. Must have own outfit. Address F, box 165, TIMES OFFICE.

PERSONAL—WANTED: LADY STENOGRAPHER wishes lady to share apartment. Address V, box 537, TIMES BRANCH OFFICE.

PERSONALS — SEND 25c (SILVER) FOR YOUR fortune told by the stars. Full reading by accurate astrology. Give date of birth. P.O. BOX 212, Station C, Los Angeles.

PERSONAL—CLASSIFIED ADVERTISING PATRONS of The Times are requested to submit copy for advertisements in the Sunday issue as early as possible.

PERSONAL—WANTED—THE ADDRESS OF A. E. or J. J. Aldrich, formerly of Long Beach. Have proposition, no money required. Address D, box 208, TIMES OFFICE.

PERSONAL — ELECTRIC VACUUM CLEANER FOR rent; $1 daily; free delivery. SOUTH 5856; HOME 25191.

PERSONAL—MME. JOSEPH OF CHICAGO, PALMist and clairvoyant; readings 50c. 822 S. 15TH ST. Take Grimth ave. car.

PERSONAL — PROF. IRA L. GUILFORD, REST cure, clairvoyant, psychic, palmist. 200½ STRAND, Redondo Beach.

PERSONAL—WOULD ACCEPT CHILD ANY AGE under 6 years to room and board; private home; no sickness. Address 315 W. 49TH ST.

PERSONAL—WANTED THE ADDRESS OF W. R. Beseke, formerly at 205 N. Broadway. Address E, box 115, TIMES OFFICE.

PERSONAL—WANTED THE ADDRESS OF G. Sherman, formerly in the Central Bldg. Answer at once. Address E, box 116, TIMES OFFICE.

PERSONAL—DENTISTRY PLATES, $4. NATIONAL PAINLESS DENTISTS, southeast corner Third and Main.

PERSONAL—MME. ORA, PALMIST, PSYCHIC. Best 50c readings in city. 245½ S. SPRING.

PERSONAL—
For quick action, drop answers to Times "Liners" in Times letter boxes in downtown office buildings. The locations of the boxes are printed in the first column of The Times "Liner" section.

FLORISTS AND NURSERIES—

GERMAIN'S SPECIALS FOR THIS WEEK.
Plant Department.
PANSIES: Plant by before they come into bloom and have the benefit of all the flowering season in your garden. Our Giant strain of large brilliant colors, either mixed or separate.
25c per dozen—$2 per 100.
STOCKS: Splendid plants just ready to bloom. Will flower for months.
25c per dozen—$2 per 100.
COREOPSIS: Bright golden yellow blossoms all next summer by planting now.
25c per dozen—$2 per 100.
ROSES: To clear out our stock before the new plants are dug we have again cut the price. 15 cents each. Our selection of varieties.
VEGETABLE PLANTS.
RHUBARB: 15 cents and 25 cents each, according to size. The giant variety with big red stalks produced all the season through.
ASPARAGUS: Splendid 3-year-old roots, 5 cents each, 50 cents per dozen. Two-year roots, 3 cents each, 30 cents per dozen.
FRUIT TREE DEPARTMENT.
ORANGE AND LEMON TREES: We are digging our new stock this week and we can thoroughly recommend the trees. Come in and see them in a few days and while selecting dig trees they are, while the price, 75c each, each, would surely count. This is no old leftover stock or starved trees. They are absolutely first class. So are our Grape Fruits at $1.25.
We will soon be digging our deciduous fruit trees and are now taking orders on apples, pears, cherries, plums, apricots, grape vines and berry plants.
This is for minutes and visit our nursery sales yard, back of the big store.
GERMAIN SEED & PLANT CO.,
329 So. Main st.
Los Angeles.

POOR SEEDS
Are dear at any price. But why pay high price for the best. Seeds at LOW PRICE and NO PRICE can buy better is our slogan, which we make good every time. Try us. Send for our NEW SEED COMBINE and we don't pay Main st. rent, but our store is just off Main and very cheap.
WEST COAST SEED HOUSE,
116-118 E. Seventh st.
Main 5631. Home F5381.

FOR SALE—BUDDED AVOCADOS, ALL VARIETIES. Supply is limited on best varieties. Contract now for permanently delivered. Our new list and you purchase. D. J. ARNOLD NURSERY CO., Monrovia, Cal.

FOR SALE—FIVE THOUSAND VALENCIA ORANGE and lemon trees, 3½ years old; also peach trees, Twenty cents each, for the lot in the nursery. Address T, box 508, TIMES BRANCH OFFICE.

BURBANK CACTUS—WILL PLANT ON FREE AND clear property without cost. Send for the cheice varieties. Address LARGE GROWER, Box 513, Station R, Los Angeles.

FOR SALE—ANY QUANTITY UP TO 125,000 slabs Mediterranean spineless cactus. 3020 INGRAHAM ST. 56131 or Wilshire 2102.

PULVERIZED SHEEP FERTILIZER FOR LAWNS and flowers. GEORGE SCHORNICK, 118 N. Mott. 41586; Boyle 1065.

PERSONAL— Business.

PERSONAL—FREE SUCCESS IN LIFE CAN ONLY be obtained through personal influence. Will send absolutely free a 65-page book, which tells in fascinating style how you may acquire the influence of secrets of personal magnetism, hypnotism, magnetic healing, etc. This book explains how through the marvelous power of suggestion (which is the foundation of personal influence,) disease and bad habits may be cured. The book also tells how to win and hold the love and respect of others, showing how to learn in a few days at home to positively guarantee success. Write today before you forget it, as this may be your golden opportunity. Remember the book is FREE. Address PLING COLLEGE, 402 Beckman Bldg., Dept. H. C., Cleveland, Ohio.

PERSONAL—LOS ANGELES MERCANTILE AGENCY, Suite 407 Douglas Bldg.
Twenty Years' in Los Angeles.
Collections and adjustments everywhere. Send us the accounts which you have been unable to realize on. Legal papers drawn up and given careful attention. Phone: A5025; BROADWAY 5573.

PERSONAL—WANTED, APPLICATION OF SEVEN bright business women with little capital to head company of sound, legitimate, high-class producing order, execute and control your affairs and profits; no wildcat schemes. Ladies do not fail to investigate. Address V, box 508, TIMES BRANCH OFFICE.

PERSONAL — 150,000 VISITORS GOING TO SAN Diego this opening. Avoid the rush, secure your hotel accommodations now, at guaranteed regular prices.
CALIFORNIA HOTEL CORRESPONDENCE CO.,
625 Lissner Bldg.

PERSONAL—WANT AGREEABLE TRAVELING companion. Six-weeks' delightful auto trip north; expenses only; dry goods furnished; careful driver making third trip. Reasonable charges for mileage. 807 GRAVES BLDG., Monday.

PERSONAL—WILL SOMEBODY FAMILY, CHRISTIAN Scientists preferred, give temporary home to sick young man, now convalescent, where he can do light work for all or part payment? This is a deserving case. Address D, box 50, TIMES OFFICE.

PERSONAL—WE COLLECT AND FORCE PAYMENTS on back accounts, notes and checks, free legal advice. F2288.

PERSONAL—NATIONAL DETECTIVE AGENCY, 525 Investment Bldg., 8th and Broadway.

PERSONAL—BURGE DETECTIVES, THE HONEST agency with a conscience. Established. Capable. CHAS. BURGE, DETECTIVES,
430 S. Broadway. A4686

PERSONAL—LADIES, ASK YOUR DRUGGIST FOR Chichesters Pills, the Diamond Brand. For 25 years known as best, safest, always reliable. Take no other. Chichesters Diamond Brand Pills are sold everywhere.

PERSONAL—
MME. DAGMER.
423½ SPRING ST.
Parchic. A successful worker. Readings daily.

PERSONAL—PARTY HOLDING LETTER COMMUNICATE. Don't let that Hyams woman deceive you. Do as McQueern. F. B. WHITE, 344 5th st., San Pedro.

PERSONAL—SUPERFLUOUS HAIR AND MOLES REmoved permanently by the electric needle; written guarantee with all work. City references. MADAME MONETTE, 736 W. Seventh st. Main 4301.

PERSONAL—WANTED THE ADDRESS OF L. Rhodes Hill, formerly at 408 West 28th st. This is important. Answer at once. Address E, box 174, TIMES OFFICE.

PERSONAL—PARALYSIS COMPLETELY CURED OR greatly relieved. Instruction for safe home cure, no drugs. Address V, box 492, TIMES BRANCH OFFICE.

PERSONAL—GENTLEMAN WANTS 1 OR 2 MEN companions,s for camping and prospecting trip in near-by mountains. Must have own outfit. Address F, box 165, TIMES OFFICE.

PERSONAL—WANTED: LADY STENOGRAPHER wishes lady to share apartment. Address V, box 537, TIMES BRANCH OFFICE.

PERSONALS — SEND 25c (SILVER) FOR YOUR fortune told by the stars. Full reading by accurate astrology. Give date of birth. P.O. BOX 212, Station C, Los Angeles.

PERSONAL—CLASSIFIED ADVERTISING PATRONS of The Times are requested to submit copy for advertisements in the Sunday issue as early as possible.

PERSONAL—WANTED—THE ADDRESS OF A. E. or J. J. Aldrich, formerly of Long Beach. Have proposition, no money required. Address D, box 208, TIMES OFFICE.

PERSONAL — ELECTRIC VACUUM CLEANER FOR rent; $1 daily; free delivery. SOUTH 5856; HOME 25191.

PERSONAL—MME. JOSEPH OF CHICAGO, PALMist and clairvoyant; readings 50c. 822 S. 15TH ST. Take Grimth ave. car.

PERSONAL — PROF. IRA L. GUILFORD, REST cure, clairvoyant, psychic, palmist. 200½ STRAND, Redondo Beach.

PERSONAL—WOULD ACCEPT CHILD ANY AGE under 6 years to room and board; private home; no sickness. Address 315 W. 49TH ST.

PERSONAL—WANTED THE ADDRESS OF W. R. Beseke, formerly at 205 N. Broadway. Address E, box 115, TIMES OFFICE.

PERSONAL—WANTED THE ADDRESS OF G. Sherman, formerly in the Central Bldg. Answer at once. Address E, box 116, TIMES OFFICE.

PERSONAL—DENTISTRY PLATES, $4. NATIONAL PAINLESS DENTISTS, southeast corner Third and Main.

PERSONAL—MME. ORA, PALMIST, PSYCHIC. Best 50c readings in city. 245½ S. SPRING.

PERSONAL—
For quick action, drop answers to Times "Liners" in Times letter boxes in downtown office buildings. The locations of the boxes are printed in the first column of The Times "Liner" section.

BUSINESS ANNOUNCEMENTS—

ATTORNEY FROM NEW SEALAND AND AUSTRALIA NOW IN LOS ANGELES WOULD LIKE TO GET INTO DIRECT COMMUNICATION WITH MANUFACTURING FIRMS DESIRING DIRECT REPRESENTATION IN SYDNEY, AUSTRALIA. ENORMOUS AUSTRALIAN TRADE WORTH VERY MANY MILLIONS LOST TO GERMANY AND AUSTRIA. POPULATION OF SYDNEY 730,000. IMPORT TRADE ABOUT $162,000,000. OPPORTUNITIES EXTENSION OTHER PARTS AUSTRALIA. ADDRESS E, BOX 123, TIMES OFFICE.

SAFETY FIRST—IF YOU NEED DETECTIVES OR INFORMATION SEE THE FAMOUS INTERNATIONAL SECRET SERVICE, 203 INTERNATIONAL BANK BLDG., CORNER TEMPLE AND SPRING. REFERENCES FROM CITY AND COUNTY OFFICIALS.

TRY BUSINESS OF YOUR OWN, GET A START; learn the perfect system of designing, cutting and making tailor-made dresses. ROSENBLEET, 315 S. Broadway, third floor.

BUSINESS LETTERS TYPEWRITTEN, 10 CENTS per page. PUBLIC STENOGRAPHER, 705 FERGUSON BLDG., THIRD AND SPRING.

DEEDS, MORTGAGES AND WILLS CORRECTLY drawn and acknowledged. THOS. L. O'BRIEN, Notary Public, Main 7091.

FLORISTS AND NURSERIES—

GERMAIN'S SPECIALS FOR THIS WEEK.
Plant Department.
PANSIES: Plant by before they come into bloom and have the benefit of all the flowering season in your garden. Our Giant strain of large brilliant colors, either mixed or separate.
25c per dozen—$2 per 100.
STOCKS: Splendid plants just ready to bloom. Will flower for months.
25c per dozen—$2 per 100.
COREOPSIS: Bright golden yellow blossoms all next summer by planting now.
25c per dozen—$2 per 100.
ROSES: To clear out our stock before the new plants are dug we have again cut the price. 15 cents each. Our selection of varieties.
VEGETABLE PLANTS.
RHUBARB: 15 cents and 25 cents each, according to size. The giant variety with big red stalks produced all the season through.
ASPARAGUS: Splendid 3-year-old roots, 5 cents each, 50 cents per dozen. Two-year roots, 3 cents each, 30 cents per dozen.
FRUIT TREE DEPARTMENT.
ORANGE AND LEMON TREES: We are digging our new stock this week and we can thoroughly recommend the trees. Come in and see them in a few days and while selecting dig trees they are, while the price, 75c each, each, would surely count. This is no old leftover stock or starved trees. They are absolutely first class. So are our Grape Fruits at $1.25.
We will soon be digging our deciduous fruit trees and are now taking orders on apples, pears, cherries, plums, apricots, grape vines and berry plants.
This is for minutes and visit our nursery sales yard, back of the big store.
GERMAIN SEED & PLANT CO.,
329 So. Main st.
Los Angeles.

POOR SEEDS
Are dear at any price. But why pay high price for the best. Seeds at LOW PRICE and NO PRICE can buy better is our slogan, which we make good every time. Try us. Send for our NEW SEED COMBINE and we don't pay Main st. rent, but our store is just off Main and very cheap.
WEST COAST SEED HOUSE,
116-118 E. Seventh st.
Main 5631. Home F5381.

FOR SALE—BUDDED AVOCADOS, ALL VARIETIES. Supply is limited on best varieties. Contract now for permanently delivered. Our new list and you purchase. D. J. ARNOLD NURSERY CO., Monrovia, Cal.

FOR SALE—FIVE THOUSAND VALENCIA ORANGE and lemon trees, 3½ years old; also peach trees, Twenty cents each, for the lot in the nursery. Address T, box 508, TIMES BRANCH OFFICE.

BURBANK CACTUS—WILL PLANT ON FREE AND clear property without cost. Send for the cheice varieties. Address LARGE GROWER, Box 513, Station R, Los Angeles.

FOR SALE—ANY QUANTITY UP TO 125,000 slabs Mediterranean spineless cactus. 3020 INGRAHAM ST. 56131 or Wilshire 2102.

PULVERIZED SHEEP FERTILIZER FOR LAWNS and flowers. GEORGE SCHORNICK, 118 N. Mott. 41586; Boyle 1065.

PERSONAL— Business.

PERSONAL—FREE SUCCESS IN LIFE CAN ONLY be obtained through personal influence. Will send absolutely free a 65-page book, which tells in fascinating style how you may acquire the influence of secrets of personal magnetism, hypnotism, magnetic healing, etc. This book explains how through the marvelous power of suggestion (which is the foundation of personal influence,) disease and bad habits may be cured. The book also tells how to win and hold the love and respect of others, showing how to learn in a few days at home to positively guarantee success. Write today before you forget it, as this may be your golden opportunity. Remember the book is FREE. Address PLING COLLEGE, 402 Beckman Bldg., Dept. H. C., Cleveland, Ohio.

PERSONAL—LOS ANGELES MERCANTILE AGENCY, Suite 407 Douglas Bldg.
Twenty Years' in Los Angeles.
Collections and adjustments everywhere. Send us the accounts which you have been unable to realize on. Legal papers drawn up and given careful attention. Phone: A5025; BROADWAY 5573.

PERSONAL—WANTED, APPLICATION OF SEVEN bright business women with little capital to head company of sound, legitimate, high-class producing order, execute and control your affairs and profits; no wildcat schemes. Ladies do not fail to investigate. Address V, box 508, TIMES BRANCH OFFICE.

PERSONAL — 150,000 VISITORS GOING TO SAN Diego this opening. Avoid the rush, secure your hotel accommodations now, at guaranteed regular prices.
CALIFORNIA HOTEL CORRESPONDENCE CO.,
625 Lissner Bldg.

PERSONAL—WANT AGREEABLE TRAVELING companion. Six-weeks' delightful auto trip north; expenses only; dry goods furnished; careful driver making third trip. Reasonable charges for mileage. 807 GRAVES BLDG., Monday.

PERSONAL—WILL SOMEBODY FAMILY, CHRISTIAN Scientists preferred, give temporary home to sick young man, now convalescent, where he can do light work for all or part payment? This is a deserving case. Address D, box 50, TIMES OFFICE.

PERSONAL—WE COLLECT AND FORCE PAYMENTS on back accounts, notes and checks, free legal advice. F2288.

PERSONAL—NATIONAL DETECTIVE AGENCY, 525 Investment Bldg., 8th and Broadway.

PERSONAL—BURGE DETECTIVES, THE HONEST agency with a conscience. Established. Capable. CHAS. BURGE, DETECTIVES,
430 S. Broadway. A4686

PERSONAL—LADIES, ASK YOUR DRUGGIST FOR Chichesters Pills, the Diamond Brand. For 25 years known as best, safest, always reliable. Take no other. Chichesters Diamond Brand Pills are sold everywhere.

PERSONAL—
MME. DAGMER.

Classified Liners.

WANTED— Help. Male.

Space is not given under this heading to advertisements soliciting business patronage.

WANTED — THOROUGHLY EXPERIENCED SALESman; must understand farm lands in California. Must have record of clean business and ability to handle men. Auto absolutely necessary. Proper contract to proper man. Want man who will be permanent and can ultimately take charge of property. JAMES R. H. WAGNER, 621 South Spring street, second floor, Realty Board Bldg.

WANTED—MEN, CAN YOU DRIVE AN AUTOMOBile? We guarantee to teach you to drive, care for car. We teach in up-to-date cars in busiest part city; also give certificate and assist you to good position. MANUAL ARTS GARAGE AUTOMOBILE SCHOOL, 1042 Venice, Phone 10421 any cars to 43rd st., one block west. See Instruction Course column.

WANTED—MEN TO KNOW THAT THERE WILL be an enormous demand for men in the mining line when peace is established in Mexico. Study assaying and cyaniding here and get in on the ground floor. There will be room for hundreds of assayers and cyaniding men. HEDGES, 108 N. Spring st. (See "Instruction" adv.)

WANTED—
Two clean-cut young men as junior salesmen for Christmas trade. Must be much above the average in ability and integrity.
MONTGOMERY BROS.,
Jewelers,
Broadway at Fourth.

WANTED — ATTENTION, REAL ESTATE SALESmen—I want twenty-five live wire salesmen to associate with me in one of the best individual firms on the market today; highest commission to the right kind of men. See MR. BLUE, before 10:00 a. m., with THE G. D. ROBERTSON CO., 512 S. Hill st.

WANTED—MEN TO KNOW THAT I HAVE BEEN sending me students to all parts of the world to fill positions as mine assayers and cyanidists. The best investment you can make is in knowledge. Study assaying and cyaniding with me and go to the mines. HEDGES, 108 N. Spring st. (See "Instruction" adv.)

WANTED—IMMEDIATELY, A FEW MEN WITH office or garage to coach for U. S. Custom House and Internal Revenue positions; entrance examination called. For successful coaching see at once MISS WILSON, 601 Citizens' National Bank Bldg. (See Instruction adv.)

WANTED—MEN, PEACE WILL SOON BE ESTABlished in Mexico. Let me teach you assaying and cyaniding so you will be ready to fill the demand for men in this line, which will be enormous. Day and night classes. HEDGES, 108 N. Spring st. (See "Instruction" adv.)

WANTED—CITY POSITIONS, DEPUTY CITY CLERK, $100; assistant worker, $83; meter inspector, $75 to $90; gutter layer, $3; computer clerk, $75. Examination December 12. Apply in person not later than December 7 at CIVIL SERVICE, 204 Exchange Bldg.

WANTED—YOUNG OR MIDDLE-AGED MAN, WITH some executive and salesmanship ability, to take charge of growing department of old established local factory. Must make investment of $1500, which is fully secured. Salary at least $100 monthly. Address KK, box 104, TIMES OFFICE.

WANTED—YOUNG MAN WITH SOME EXPERIENCE to assist manager in wholesale grocery house; one with experience with grocers and meat markets preferred. State education, highest salary have received and where. Work will start for. Address E, box 152, TIMES OFFICE.

WANTED—GROCERY CLERK FOR GENERAL store at beach town near San Diego. Must have practical experience and be sober, reliable and neat appearing. Bring references. Meet me at 4074 ORCHARD AVE., Monday morning, between 10 and 12 o'clock.

WANTED—LIVE MAN TO SHOW PROPERTY; PREvious experience unnecessary; can make $100 to $300 per month. Good chance for a sober, steady man to become permanent with large local home company. Call at once, 200-207 H. W. HELLMAN BLDG., cor. Spring and Fourth.

WANTED—A FIRM WHO ADVERTISES EXTENsively a patented device for Hernia, desires physician, licensed and registered in the State of California (preferably one physician preferred) to work state. Good commission to right man. Address: PLAPAO LABORATORIES, INC., St. Louis, Mo.

WANTED—NO EXPENSE TO LEARN AUTOMObiles, plumbing, electricity or bricklaying trade; actual work, not school tots; wages when advanced. UNITED CONTRACTING CO., 234 Also st. We locate you and guarantee profit of position. See ad. "Learn Trades Column."

WANTED—CITY POSITIONS, DEPUTY TAX COLlector, $100; chauffeur, $100; gardener, $100; examiner, $75; stenographer (male and female), $80 to $90; caretaker, playgrounds, $85. Examination December 19. Apply in person not later than December 14 at CIVIL SERVICE, 204 Exchange Bldg.

WANTED—A FEW CAPABLE MEN TO PREPARE for positions in United States Postoffice, this city; clerks and letter carriers; regular; no solicited promotion. See MISS WILSON, 601 Citizens' National Bank Bldg. (See Instruction adv.)

WANTED — WE TEACH THE FOLLOWING branches: Shorthand, typewriting, penmanship (all styles) personal instruction; day and evening classes. COLLEGE OF LETTERING, 224 S. Spring st., Room 518. (See Instruction Course adv.)

WANTED—MEN, HARD TIMES DO NOT AFFECT mining like other business, because the value comes out of the ground, rich in gold. Study to fill one of the mines. Pays better than city jobs. (See "Instruction" adv.) HEDGES, 108 N. Spring st.

WANTED—CONTRACTOR, BRICK, CONCRETE, plumbing, piledriving, electrical, mechanical, excavating, grading, for large building corporation, good opportunity. Address E, box 53, TIMES OFFICE.

WANTED—MIDDLE-AGED MARRIED MAN, NO children, can get good and permanent position near Bakersfield if satisfactory; must be practical farmer and furnish references. Apply preferred. Ask particulars, BOX 522, Bakersfield, Cal.

WANTED—TEN MORE MEN FOR MY NIGHT CLASS in assaying and cyaniding; also a few more men for day class. Get in now and be ready for Mexico when peace is declared. HEDGES, 108 N. Spring st. (See "Instruction" adv.)

WANTED—MANAGER AND EXCLUSIVE TERRITORY for Los Angeles and vicinity, to represent Pittsburgh manufacturer; high-class proposition; $6 investment; $100 per week and upward. Applicants write B. & P. STEEL PRODUCTS CO., Pittsburgh Pa.

WANTED—MEN, WHY WASTE YOUR EVENINGS? Start Monday and Tuesday nights studying, learning with me, and learn a trade paying $125 and up per month. See "Instruction" adv.) HEDGES, 108 N. Spring st.

WANTED — FOUR MEN READY TO COMMENCE work at 9:30 a.m. Monday morning. Handling an article that is ready seller in every home. Big money for good man. Call at 1006 HIBERNIAN BLDG.

WANTED—THE NATIONAL ASS'N OF STATIONers' Engineers, No. 2, wants to employ, free of charge to employers. Apply to D. C. PARKER, Engine Room Angelus Hospital. Phone 20813; 8 to 9 a.m.

WANTED—SEVERAL BRIGHT YOUNG MEN TO PREPARE FOR RAILWAY MAIL CLERKS FOR CALIFORNIA. SALARY NOW $75 STARTING. SEE MISS WILSON, 601 CITIZENS' NATIONAL BANK BLDG. (SEE INSTRUCTION ADV.)

WANTED—MEN AND BOYS TO LEARN A GOOD paying trade; automobile driving, repairing, electricity, plumbing, bricklaying, surveying under "Learn Trade." NATIONAL SCHOOL, 2110 W. Seventh.

WANTED—BLACKSMITH WHO IS GOOD HORSEshoer can learn of good, permanent position by addressing H. McPHEE, 925 French st., Santa Ana, Cal.

WANTED—A-1 GLOVE CLEANER AND FINISHER; must understand his business. Ask for Supt. BERLIN DYE WORKS, Washington and Griffith ave. Do not phone.

WANTED—WE PAY $36 A WEEK AND EXPENSES to men with rigs to introduce poultry compound. Year's contract. IMPERIAL MANUFACTURING CO., Parsons, Kas.

WANTED — TWO AI VACUUM CLEANER SALESmen; want men used to big profits; best machine on the market. C. F. ADAMS CO., 806 E. Seventh st.

WANTED—PHOTOGRAPHERS, ONE WILLING TO work to make post cards and work in the souvenir end; also home agent to take care. State experience, age, salary expected. POSTOFFICE BOX 1504, L. A.

WANTED—STRONG, HEALTHY, INDUSTRIOUS, moral young eastern man to learn understand farm work, long hours but easy work; wages $15 per month, room and board. Address F, box 76, TIMES OFFICE.

WANTED — LIVE WIRE SALES MANAGER, WHO can get results from salesmen and one who can originate ideas for getting leads and closing sales. Address Y, box 422, TIMES BRANCH OFFICE.

WANTED—$80 MONTHLY AND EXPENSES TO travel, distribute samples and take orders, or appoint agents; permanent. JAP AMERICAN CO., Dept. 17, Chicago.

WANTED—A MAN WITH A KNOWLEDGE OF charcoal burning who has actually been engaged in the business. Address W. F. BLAIKIE, Spring ville, Utah.

WANTED—RADIATOR REPAIRMAN; MUST BE EXperienced on new and old work; steady work, good wages. AUTO RADIATOR MFG. CO., 223-225 W. 12th.

WANTED—EXPERIENCED MECHANIC WHO UNderstands connecting gas stoves, electric irons, plumbing and doing repair work. Answer with references. JANTZEN-RAILBACK CO., 722 S. Hill st.

WANTED—EXPERIENCED SALESMAN UNDERstanding ranges and kitchen utensils to take charge of this department. Apply with references. JANTZEN-RAILBACK CO., 722 S. Hill st.

WANTED—MEN TO INTRODUCE AND BUILD UP their own route, with a "pep" that proceeds make of bread of special merit. Offers great opportunity. Address F, box 260, TIMES OFFICE.

WANTED—COMPETENT TEACHER, ONE NIGHT each week, for mechanical drawing class; state qualifications and terms. Address F, box 169, TIMES OFFICE.

WANTED—PHOTO CALLER, SALARY PAID. CALL today. SMITH, care Wonderland Theater, 315 South Main.

WANTED — ESTIMATE ON SCRAPING 200 YARDS oak floor. 5128 ST. ANDREWS PLACE.

WANTED—JANITOR IN HOTEL APARTMENT-house. Apply C. E. LAFF, 300 Pay Bldg. Main 1248.

WANTED—BOOK-KEEPER, THOROUGHLY EXPEtient, quick, reliable and can use typewriter; must have good references. 302 S. BROADWAY.

WANTED—FIRST-CLASS STOCK SALESMAN. Apply 620 S. SPRING ST.

WANTED—WE FURNISH CHAUFFEURS, TRUCK driven and mechanics for garage, in or out of town. For reliable men call at 2110 W. 72d or call 53401.

WANTED — SOLICITOR AND LAUNDRY DRIVER, guaranteed salary and commission. Apply between 10 and 12 o'clock, DIAMOND LAUNDRY, 241 E. 20th.

WANTED—SECOND TENOR SINGER USED COmedy, straight quartette work, would like to meet first tenor, first and second basses, good singers to organize. Address F, box 252, TIMES OFFICE.

WANTED — TWO CHECK WRITER SALESMEN. PEERLESS CHECK PROTECTING CO., 404 Wilcox Bldg.

WANTED— Help. Male.

Space is not given under this heading to advertisements soliciting business patronage.

WANTED—ASSISTANT CREDIT MAN, LOCAL REtail experience, willing to learn town, $125-$150, account and credit man, local wholesale experience; Kodak salesman, $75; jewelry salesman, $75; accountants, book-keepers, salesmen, credit men, general clerical men. CALIFORNIA COMMERCIAL SERVICE, 620 Brockman Bldg. Broadway 1321. F2015.

WANTED—EXPERIENCED AND COMPETENT MAN to care for and drive auto and care for small yard. Must be able to do ordinary repairs on machinery and keep in first-class order. To man who can bring good references from former employers, and make good I can offer a permanent position with good salary, including room and board. Address E, box 184, TIMES OFFICE.

WANTED—TWO AI BONDABLE SALESMEN WHO can make $2000 to $3000 per year, and can do it again. Ten years' work. Southern California. State what you have done and references. No "boosters." Give address and phone number. Address CG, box 425, TIMES BRANCH OFFICE.

WANTED—THREE MEN OF CHARACTER WITH clean records and credentials, to organize, train and manage three staffs of salesmen. Commission with liberal overhead profits. Also two county subscribers, salary basis. Permanent positions. 1906 ESTRELLA AVE., near Washington.

WANTED—SALES MANAGER WITH CREW TO finance new transportation project, with most attractive selling features and showing immediate and very handsome returns. Liberal proposal for competent man. Give phone number for interview. Address V, box 436, TIMES BRANCH OFFICE.

WANTED—STOCK AND BOND SALESMAN TO place before his clientele the best oil stocks ever offered for sale on commission of high-class conservative investors. A solid and substantial business proposition that will stand up under any investigation. Must be experienced. Money already secured. Address F, box 53, TIMES BRANCH OFFICE.

WANTED—A MAN WHO KNOWS KODAKS AND kodak supplies. A man who can sell them in the right way and will start in at a large wage. A man who knows how to get a large line of kodak business. An unusual man for an unusual position. If you are not such a man, do not reply to E, box 259, TIMES OFFICE.

WANTED—BOOK-KEEPER AND GENERAL OFFICE assistant, experienced in wholesale seed business, local experience preferred, but not necessary, give full particulars in reply, salary expected. Address CG, box 431, TIMES BRANCH OFFICE.

WANTED—WAGON PAINTER, MUST BE ABLE TO do lettering. Address F, box 251, TIMES OFFICE.

WANTED—PUBLIC USHER, YOUNG MAN, AGE 21 to 25, must be good mannered. Address V, box 447, TIMES BRANCH OFFICE.

WANTED—WATCHMAKER, ONE THAT CAN ENgrave or do jewelry repairing preferred. E. F. WHITTEMORE, 853 So. Broadway.

WANTED — FIRST-CLASS AUTO MECHANIC; steady position, state age, married, experience and salary expected. BOX 545, Orange, Calif.

WANTED—BRIGHT YOUNG MAN, 20, TO DRIVE delivery wagon and work around store. Steady job. 1022 W. SEVENTH.

WANTED—PUSH BROOM MAKER. APPLY T. E. BOYLE, 2556 SOUTH PARK AVE.

WANTED—MUSICIAN TO FORM ORCHESTRA, night work. Phone 52427, HOLLYWOOD 138.

WANTED—GOOD JEWELRY AUCTIONEER. CALL Monday at 152 S. MAIN ST. Lioense furnished.

WANTED—
bills for city and country. 610 I. W. HELLMAN BLDG.

WANTED—MAN WITH TRUCK, HALF DAY, DEliver to stores. PHONE A4746.

WANTED—MEN TO LEARN BARBER TRADE; good wages while learning. 327 E. 5TH ST.

WANTED—FIRST-CLASS EXPERT PIANO POLisher. EDWARD COTIND, 480 Bradbury Bldg.

WANTED—MAN FOR DYE WORKS. CALL MONDAY A.M. 3000 SAN PEDRO.

WANTED—EXPERIENCED EMBOSSER. APPLY JAMES WEBB CO., 856 S. Hill.

WANTED— Help, Male and Female. Investment Required.)

WANTED—LADIES OR GENTLEMEN TO WRITE and copy letters for reliable concern, all or spare time. Reply at once, enclosing stamped addressed envelope to MR. RUSSEY, secretary ADVANCE COPY CORP., Box 652, Chicago.

WANTED—LADIES AND GIRLS, SEW PENNANTS; experience unnecessary; plain sewing; machines furnished; rare opportunity; complete instructions 10c; silver; returned if dissatisfied. WAYNE STUDIO, Richmond, Ind.

WANTED—RELIABLE MAN, TAKE CHARGE OUR special patrol. Must be able to make small investment. See manager NATIONAL DETECTIVE AGENCY, 525 Investment Bldg., 8th and Broadway.

WANTED — EFFICIENT EMPLOYERS IN ALL branches for manufacturing corporation. State full qualifications. Small investment required, fully protected. Address V, box 421, TIMES BRANCH OFFICE.

WANTED—MAN ABLE TO HELP ABOUT WORK; must be reared in northern part State. Must have $250. Apply not later than Monday, 2 p.m. 281 I. W. HELLMAN BLDG.

WANTED—MAN, EARN $15 TO $25 WEEKLY. Over-head expenses; no canvassing. Everything furnished. Don't worry about capital. I will help you. BOYD C. BROWN, Omaha, Neb.

WANTED—IDEAS FOR PHOTOPLAYS—MERE SUGgestions bring big money. We develop your ideas. Send for particulars. EXCELSIOR PHOTOPLAY SYNDICATE, Suite 619, No. 10 Wall st., New York.

WANTED—LADY CASHIER WITH GOOD REFERences, for first-class cafe in San Diego. Must have years' contract, must invest $500, money secured, salary $40 per month and board. Address Y, box 168, TIMES BRANCH OFFICE.

WANTED—USE YOUR SPARE TIME TO BUILD UP a mail order business of your own. We help you start for a share in profits. 27 opportunities. Parties have been in bed 10 years. OPPORTUNITIES EXCHANGE, Buffalo, N. Y.

WANTED—PARTNER, INVEST $1000 AND CLEAR $300 month, answer with reference or get attention paid. Address V, box 440, TIMES BRANCH OFFICE.

WANTED—BE DETECTIVE. WE TRAIN YOU. Travel, see the world. Many opportunities. NATIONAL DETECTIVE AGENCY, 525 Investment Bldg., 8th and Broadway.

WANTED—INTELLIGENT PERSON MAY EARN $8 to $20 weekly during spare time at home, writing for newspapers. Send for particulars. PRESS SYNDICATE, 275 Washington, D. C.

WANTED—DRIVER FOR LIGHT AUTO DELIVery, $18 weekly and commission. Must furnish $250 cash bond. Answer by letter. MANAGER, 2221 Dayton ave.

WANTED—A-1 OUTSIDE MAN, CAPABLE AND who is overlooking at it, permanent position. Good pay from the start. $50 bond required. 3709 MAPLE AVE.

WANTED—YOUNG MAN, MANAGER BRANCH OFfice for real estate, but a business proposition; $150 required, fully secured. Address Z, box 500, TIMES BRANCH OFFICE.

WANTED—CAN YOU SELL STOCK IN A GOOD manufacturing enterprise, have a fine proposition to party who can interest capital. Address V, box 311, TIMES BRANCH OFFICE.

WANTED—RANCH MANAGER, YOUNG MAN WHO will take half interest for $4000. Good salary to satisfactory man. State experience. Address VD, box 432, TIMES OFFICE.

WANTED—WRITE MOTION PICTURE PLAYS; $50 to $100 paid; correspondence course unnecessary; details free. NEW WRITERS, 1194 Victoria Bldg., St. Louis.

WANTED—LADIES EARN $6 PER HUNDRED, mailing our samples, at home evenings; experience unnecessary. Sample and particulars, 12c. REITZ BROS., Dept. B, 243 Peckham, Buffalo.

WANTED—MY BUSINESS IS EXCEPTIONALLY profitable, want to interest party having about $2000, fully secured, besides a good salary. Address F, box 100, TIMES OFFICE.

WANTED—LEARN SHORTHAND, CORRESPONDence course not required. Send 25 cents for particulars. ARTHUR E. OSBORN, Room 4, Bartholf Block, Loveland, Colo.

WANTED—RELIABLE MAN WHO CAN INVEST $500 with services to take half interest in old-established business. Can make $150 month. Experience unnecessary. Call 1573 W. FIRST.

WANTED—A GOOD SALESMAN FOR OUTSIDE work, who can invest $2000 to $5000 in mercantile business, salary to start $25 a week. Address EF, box 418, TIMES BRANCH OFFICE.

WANTED—RELIABLE AND EXPERIENCED FARMer with family who has $750 to $1000 to manage 100-acre ranch. PERL INVESTMENT CO., 715 Story Bldg. F3730.

WANTED—I WILL PAY HONEST MEN UP TO $50 monthly. Spare time. Home work. No canvassing. No capital. Mail order business. VOORHIES, Desk 5, Omaha, Neb.

WANTED—$2500 ANNUALLY. CO-OPERATE WITH me; evenings at home. Everything furnished. Don't worry about capital. BOYD H. BROWN Omaha, Neb.

WANTED—LADIES, MAKE APRONS. WE PAY $1.20 dozen; home work, material furnished; cut out, full-size sample apron sent free on receipt of 25 cents silver, stamps. MAHAFFY GARMENT COMPANY, Norman, Oklahoma.

WANTED—I WILL START YOU IN THE MAIL ORder business, furnish everything if you will handle my goods; CREST CO., 20 Atlantic City, N. J.

WANTED—BIG MONEY MAILING CIRCULARS FOR others, send 25c silver for copyrighted instructions. H. CODRINGTON, Aberdeen, Wash.

WANTED—LADIES, START A BEAUTY PARLOR at home; simple, interesting and very profitable; no expense; particulars free. ANTHONY BRUECK, Montclair Station, Denver, Colo.

WANTED—PHONOGRAPH AGENCY MANAGER, BY manufacturer, only small capital needed for demonstration purposes; write, secure your territory. PRINCESS, 500 Fifth ave., New York.

WANTED—BALL PLAYERS DESIRING TO PLAY professional baseball. Address with stamp, NATIONAL BASEBALL REGISTRATION BUREAU, Desk 197, Indianapolis, Ind.

WANTED—COMEDY LEAD FOR THREE SKETCH; must do third share of financing. Pay not answer unless you mean business, professional. Address F, box 298, TIMES OFFICE.

WANTED—WANT RELIABLE MAN TO HANDLE lunch counter, $30 required. CALIFORNIA POOL HALL, 2nd and Broadway.

WANTED—RELIABLE OFFICE LADY WITH $500 cash; fully secured. Salary and commission. Address V, box 535, TIMES BRANCH OFFICE.

WANTED—DO FAST, PLEASANT COLORING WORK at home; good pay; no canvassing; no experience required. Illustrated particulars free. HELPING HAND STORES, Chicago.

WANTED—BALL PLAYERS DESIRING TO PLAY professional baseball. Address with stamp, NATIONAL BASEBALL REGISTRATION BUREAU, Desk 8, Indianapolis, Ind.

WANTED—NAMES AND ADDRESSES BY MAIL OR home; big pay; home work; information for stamp. DIRECT APPEAL CO., Plymouth, Ind.

WANTED— Help, Male and Female. Investment Required.)

WANTED—CARPENTER WHO THOROUGHLY UNderstands his business, to invest $500 cash in a proposition which will give him control of a piece of land 14 miles from Los Angeles. $2000 cash. Balance of payment to be on a trade basis, with sufficient cash allowance for maintenance. Must be able to do all kinds of repair work. Will be given long-time contract. Land is part of large tract undergoing big improvement and will double in value in a short time. See MR. SLINGLUFF, 853 Washington Bldg.

WANTED—TWO YOUNG MEN TO LEARN LIGHT MECHANICAL WORK. Wood and metal department. Pleasant, interesting work at reasonable start, with regular quarterly increase. Preferred also investment of $200 necessary as a guarantee of sincerity and best interested effort. Stock guarantees $6 per cent, and will probably run 20% annually. Established Los Angeles st. industrial manufacturing company. Apply main office, 262 S. LOS ANGELES ST.

WANTED—FORD OWNERS TO DEMONSTRATE New Invisible Simplex Self-Starter." Ford cars only. No batteries, storage cables or other parts. Equal to any electric starter as one-fifth the price. Fully guaranteed. Shipped out on a week's trial basis on sight. Write quick. SIMPLEX MANUFACTURING COMPANY, 1507 Great Northern Building, Chicago.

WANTED—FOUR GOOD MEN, AM GOING TO MY homestead in a few days and want three more who you can get fertile land that will make good crop without irrigation; fine alfalfa, fruit; good market; near railroad; abundance of water. Land has 320 acres, but not a foot to sell at any price. Must have good neighbors. Phone A5487, J. A. VANDERGRAW.

WANTED—TO AN HONEST, ENERGETIC, AMBItious man who is not satisfied with his present condition or its future possibilities I can offer an exceptional opportunity to help manage an old-established business; no experience necessary; will pay $1750 per month; $250 cash required, balance easily secured. Address F, box 53, TIMES BRANCH OFFICE.

WANTED—FACTORY FOREMAN OR SUPERINTENdent. Capable man to take charge of our plant; can shoulder a responsible position and make good; will guarantee you best interested effort and sincerity a preferred stock investment of $1000 or better is necessary. CASHIER CASH REGISTER FACTORY, Third and Los Angeles sts.

WANTED—MAN TO DO COLLECTING AND SELLing for brass hardware manufacturing company. Your money is not demanded, but if you can show you have $2500 or more, it will demonstrate business ability.
SIDNEY O'NEIL & CO.,
518 Lankershim Bldg.
Main 5081. A4232.

WANTED—LADY OR GENTLEMAN TO ASSIST IN office details, or to act as secretary, in real estate office; bonds to right party. Must be able to put $2000 into the business, amount well secured. Honesty more essential than experience. Reference. Address T, box 510, TIMES BRANCH OFFICE.

WANTED—SEVERAL PARTIES, RANCH HANDS, poultry men, bee keepers, etc., on a large mountain ranch and resort, willing to buy one of five cows and a horse and help; $2000 financial employment for a share in profits. Address Box 38, BENNETT, CAL., or phone 459R, Long Beach.

WANTED—MAN TO INVEST $500 AND SERVICES for position of secretary and treasurer of a wholesale manufacturing company, Inc., good salary and part. Apply at once. 2554 GRIFFITH AVE., 2 to 4 p.m.

WANTED—A STEADY, SOBER MAN TO HELP manage an old-established money-making business; no experience required but must be honest. Man's worth, $250 required, amply secured. Particulars, rooms 411-412, 139 W. THIRD ST. Bring this ad.

WANTED—SOBER, INDUSTRIOUS MAN TO WORK in and help manage a fast-growing business; who can furnish $250, which he will receive $25 per month; no previous experience necessary; clean, agreeable work. Call 439 S. BROADWAY, Room 606.

WANTED—STEADY RELIABLE MAN WHO CAN invest $250 with his services, to work in and help manage old established business; experience not necessary; will pay good salary. Call 941 S. SPRING ST.

WANTED—MAKE $5000 YEARLY IN YOUR BACK yard. Send postal today for particulars to MARK WALTER, Box 128, Kalamazoo, Mich.

WANTED — GOOD MAN WITH SERVICE, WHO back after learning the business. Apply 411 DELTA BLDG., Spring st.

WANTED—IF YOU HAVE A COUPLE HUNDRED dollars, call Sunday, Bungalow Apts. 800 SUNSET BLVD., city.

WANTED—LADY FOR HIGH-CLASS OFFICE POSItion, $75 salary. $200 investment required. Apply room 634, CHAMBER COMMERCE.

WANTED— Help. Female.

Space is not given under this heading to advertisements soliciting business patronage.

WANTED—COMPETENT TYPISTS ON NO. 6 AND 7 invisible, Remington machines, for addressing envelopes and filling in letters. Rapid and accurate work required. Call at 400 I. W. HELLMAN BLDG., today (Sunday,) between 10 and 1 o'clock AMERICAN LAFFEE CO.

WANTED—SECRETARY-CASHIER WITH COMPANY, cash security required, good permanent position to competent party, bright business woman preferred; also stenographer, typewriter, and bookkeeper wanted. Address V, box 504, TIMES BRANCH OFFICE.

WANTED—HOUSEKEEPER AND MANAGER FOR large rooming house, security required for month. Exceptional good position for right party. Address V, box 506, TIMES BRANCH OFFICE.

WANTED — LADY TO ACT AS TREASURER OF transportation corporation; moderate investment; must do considerable traveling; salary and expenses; Address V, box 368, TIMES BRANCH OFFICE.

WANTED—EXPERIENCED AND COMPETENT GIRL of women for general housework, in small family. Good wages desirable and permanent position for right party. Reference required. Address E, box 183, TIMES OFFICE.

WANTED—SALESLADY FOR CLOAKS AND SUITS, must have local experience preferred, good salary and commission, steady position. Store between 12 and 2 p.m. today. MR. C. E. COHEN, 307 South Broadway.

WANTED — WOMAN TO HELP WITH HOUSEwork, must be neat and fond of children. No laundry, $20 per month. Christian Science preferred. TELEPHONE 21025, or call 1702 WEST 20TH.

WANTED—THOROUGHLY EXPERIENCED SALESwoman and fitter for women's gloves. Must be thoroughly in command and a good fitter. Apply at once. JACOBY BROS.

WANTED—MIDDLE AGED WOMAN WITH REFERences, neat and a good cook, can secure a good home and small pay taking care lady living alone, semi-invalid. TELEPHONE 52250.

WANTED—EXPERIENCED ALTOS AND MEZZOsoprano for chorus, small young girls with good voices who understand music and can dance. Call 41282, Monday morning.

WANTED—WOMAN TO DO PLAIN COOKING AND general housework, no washing, references. Apply mornings only. 3704 S. KINGSLEY DRIVE. Take Western ave. car.

WANTED—HOUSEKEEPER, UNINCUMBERED, FOR modern rooming-house; give age and qualifications. Address T, box 534, TIMES BRANCH OFFICE.

WANTED—A COMPETENT EXPERIENCED CHILD'S nurse to take charge of child one year old. Must have city references. Phone MRS. COOPER, Broadway 544, or 60629.

WANTED—8 GIRLS TO LEARN BURROUGHS CALculating machine at night school; 8 nights per week, good operators always in demand. Call at 310 S. HILL ST. Miss Wagoner.

WANTED—WOMEN, LEARN MOTION PICTURE acting, with competent director. PHOTOPLAY STUDIO, 5024 Virginia ave., Hollywood. Home 59162. See Instruction ad.

WANTED—APPRENTICE TO LEARN MANICURIng; shampooing and hair work, only a bright, active young girl need apply. 532 W. WASHINGTON.

WANTED—
WHERE TO STOP ASSOCIATION
WILL ASSIST YOU IN SECURING POSITION. 1106 BARKER-DUTTON BLDG.

WANTED—MIDDLE-AGED WOMAN WHO UNDERstands plain sewing, will give nice room and board and small wage in exchange for little help. 2233½ BROOKLYN AVE. 41351.

WANTED—COMPETENT LEGAL STENOGRAPHER in centrally located office in position to take outside work during office hours. Address V, box 439, TIMES BRANCH OFFICE.

WANTED—LADIES LEARN BEAUTY CULTURE, hair manufacturing, FLORENTINE HAIRDRESSING COLLEGE, "world's largest." 227 Mercantile place, corner Broadway. See Learn Trades Adv.

WANTED—REFINED MIDDLE-AGED LADY, CAN have good home in exchange for light housework, on mountain ranch. No outside work. APPLY 71887.

WANTED—MAN AND WIFE TO HELP TAKE CARE of 27-room apartment-house, till sold; will give apartment at $15 per month; reference. and one who has had experience. 940 HARTFORD AVE.

WANTED—A GIRL FOR HOUSEWORK AND TO assist with care of child. El Monte, Cal. 30 minutes' ride from Los Angeles. Apply 1056 SOUTH HOBART BLVD.

WANTED—SPANISH WOMAN TO TAKE CARE OF lady in confinement; also three children. Call today, 218 EAST 8TH ST., Room A. R.

WANTED—WOMEN, ALL TOWNS IN CALIFORNIA, to represent Dr. Lyon's sanitary goods; 100 per cent. profit. Write for particulars. CUNNING, 222 West 9th.

WANTED—6 PUPILS TO LEARN SHOW CARD writing and drawing, an ideal trade for women, pay while learning. Apply HAMBRO SHOW CART CO., 221 West 5th St., Room 25.

WANTED—HOUSEKEEPER, ONE WITH CHILD UNder 6 years preferred, short distance from city, small wages. Address F, box 243, TIMES OFFICE.

WANTED—COMPETENT GIRL FOR COOKING AND housework, small washing, small family. 1249 ELDEN AVE.

WANTED—LADY, MIDDLE-AGED, WHO UNDERstands how to take care little baby 3 months' old; location, 1212 S. STANFORD AVE.

WANTED—GIRL TO DO PLAIN BOOK-KEEPING and assist to the office. Will pay only $5 week. Apply 107 N. SPRING ST., Room 1.

WANTED—TWO EXPERIENCED THEATRICAL dancing girls; good proposition. Call 127½ N. BROADWAY, room 8.

WANTED—WOMEN TO TAKE ORDERS FOR "HARLEY CUSTOM-MADE CORSETS." Los Angeles and other towns. DENMAN, Rossiyn Hotel.

WANTED—YOUNG WOMAN TO CARE FOR SMALL apartment in exchange for room and board. Address AF, box 585, TIMES BRANCH OFFICE.

WANTED—LADY DEMONSTRATORS FOR LOS ANgeles and outside towns. Call Monday, ROOM 2011, Hotel Rosslyn.

WANTED—WOMAN COOK AND HOUSEKEEPER FOR men's clubhouse, $40 and found. Call 229 POULTER BLDG., between 9 and 12.

WANTED—LADIES TO DO NEEDLE WORK AND stamp transfers at home. Good pay. Material furnished. 844 S. HILL ST.

WANTED— Help, Female.

NOTE—Applicants for positions are advised not to send original recommendations in answer to ads. Send duplicates only.

Space is not given under this heading to advertisements soliciting business patronage.

WANTED—

Several bright, energetic ladies to sell lots in El Segundo, the standard Oil pay roll city on the Coast, just west of Los Angeles. The best investment on the market today that averages to the most conservative. El Segundo property sells on its merits. All you need to do is to state facts and a sale is made. Sold on easy terms. Our sales system enables our sales force to make good money from the start. We will consider beginners and give them special selling instructions and unlimited assistance that will enable them to learn the best paying real estate business in Los Angeles today. If you are willing to try and want pleasant and honest work that will give you a splendid income, see us at once. Call tomorrow, Monday only. Ask for

Karl M. Sacks,
EL SEGUNDO LAND & IMP. CO.,
600 South Hill st.

WANTED—

25 ladies upon the biggest and best real estate proposition in the city today. We have just opened a 480-acre tract of land, together with 4 tenants located upon the Los Angeles and Redondo Boulevard, just two miles south of Inglewood. You have undoubtedly heard or read about this great proposition, SOUTHLAND ACRES, and the town of SOUTHLAND.

If you have had experience in the real estate business you will find this an exceptional opportunity. If you have not had any experience, but have the desire to learn one of the best paying businesses in the country, this is your opportunity. My system of teaching "salesmanship" and selling real estate is strictly up-to-date, and if you will follow my instructions I will make you a success. For what I have done for others, and am now doing, I can do for you. Now, this is a straight forward business proposition. If you are really interested I will be pleased to meet you Monday between 1 and 3 p.m. If you are not interested, please do not call. Ask for MR. MYERS.

THE McCARTHY COMPANY,
Home 60409. 600 S. Hill st. Main 8172.

WANTED—

THE EXCEPTIONAL WOMAN.

I have an exceptional opportunity for the exceptional business woman who can finance herself for sixty days. I am creating a new department that will require the strength, energy, brains and courage of the woman way above the average. I will assist her to take full charge of a ladies' department. This position should pay, as soon as it is built up to full strength, from $300 to $500 per month. If you are not in beginning it is an exceptional chance for an exceptional woman. If you know that you possess the qualifications demanded, call Monday morning after 9 a.m. MR. SOLOMON, Room 325 Los Angeles Investment Bldg.

WANTED—WOMAN OR MAN EXPERIENCED IN SELLING AND HANDLING TOYS. APPLY MONDAY MORNING.

J. B. LANE DRY GOODS CO.

WANTED—

EMPLOYERS—

As a citizen and taxpayer it is your duty to read this "Ad."

The city maintains a Municipal Free Employment Bureau, where the standard of efficiency required of applicants is unusually high. Personal investigation is made and only the capable and efficient sent to prospective employers.

This bureau will aid you positively, from scrub woman to office manager, absolutely free of charge either to employer or employee.

MUNICIPAL FREE EMPLOYMENT BUREAU,
Men's Department, 208 Requena alley.
Women's Department, 207 So. Broadway.
Private exchange connecting both departments.
Broadway 6924. Home 10757.

WANTED—
HAWLEY EMPLOYMENT COMPANY,
Elizabeth Kellher, Manager.
324 S. Broadway.

Man and wife, cook and helper, cafeteria near city, $28 week and meals; cook and downstairs, no laundry, for lady with one child, San Diego, employer in office Monday morning, $45; cook and housekeeper, for elderly lady living alone, city, $30 etc.; cook and housekeeper, 2 in family, city, $28 etc.; cooking and downstairs, no laundry, Glendale, $35 etc.; girl for short hours, cafeteria, no Sunday, $4 per week; housegirls, city and country, $25 etc. to $35 etc.

WANTED—COOK, SMALL CAFE, SUBURBS, $8 week; first-class family cook (2 adults, San Diego,) $40-$45; another, Pasadena, $45; parlor maid and waitress, 2 adults, $25; second stairs and lady's maid, Pasadena, $25; second maid, Pasadena, $20; another, city, $25; cook and second maid (friends), Alhambra, $50; housegirl, good cook, 4 in family, Redlands, $40; German cook, 2 adults, $35; kitchen maid, private family, Pasadena, $25; housegirl, 3 in family, Pasadena, $40. Other nice housework places, $15 to $35; also cooks and help in private city, $25; housegirl, 3 adults, Catalina, $25; other place, MRS. PATTEN'S EMPLOYMENT OFFICE, 318 South Broadway.

WANTED — FAMILY COOK, ALTADENA, $40; woman, about 35, light general work for two elderly people, $20; another light place, country, $5 week; working housekeeper for widower, $20; valid boy, $25. Now orders Monday. Call in and see MRS. MARTIN & MISS SHAW, 121½ S. Broadway.

WANTED—IMMEDIATELY, AS SOCIAL SECRETARY, cultured, energetic woman, accustomed to meeting people. Splendid remuneration, short hours, work pleasing. Woman with wide social acquaintance preferred. Address V, box 526, TIMES BRANCH OFFICE.

WANTED—EXPERIENCED MAGAZINE SOLICITORS for few days' work. Call HOLLYWOOD 1849.

WANTED—TWO LADIES WHO TALK CONVINCINGly to help me in big selling campaign operating chiefly among teachers; this is a new proposition with big money in it. Call mornings only, 10 to 12, J. OLSEN, 1145 S. Burlington ave., 11th st. car.

WANTED—SERVICES QUICK ACCURATE STENOgrapher to take dictation

WANTED—SALESMEN—
Agents and Solicitors.

WANTED—AGENTS, NEW, MIGHTY, money making; World startled. New, wonderful clothes washing invention; 10 times as sensational; positively abolishes rubbing boards, washing machines. Women stampede. Absolutely guaranteed. Make $1000 to $5000 per year with B. 850 to $125 weekly; repeat business easy. Entirely territory; no capital required; credit given. Exclusive sale. Address nearest office. Write quick. Nature's mighty discovery. Don't delay. Write today. Experience unnecessary

Classified Liners.

WANTED— Situations, Female.

Space is not given under this heading to advertisements soliciting business patronage.

WANTED—PLACE AS WET NURSE; AM PERfectly healthy, 22 years old. My baby five days old to be with me. $25 per week. Call at 342 S. OLIVE ST. No phone.

WANTED—A GOOD OLD-FASHIONED SOUTHERN cook (colored) will serve in or out of city. Family dinners a specialty. Call S. J. B., Sunset Phone Bdwy. 7276.

WANTED—CAPABLE YOUNG LADY WISHES POSition as housekeeper in gentleman's home, or companion to lady; no objection to child. Phone BROADWAY 8507, Sunday.

WANTED—TRAINED NURSE WOULD NURSE invalid or tuberculous patient, price reasonable. Would not mind assisting with housework. Physician's references. PHONE 52428.

WANTED—NEAT REFINED YOUNG WOMAN WITH 8-year-old daughter, wishes a position as cook or housekeeper, good pie and bread maker, will go anywhere. HOUSEKEEPER, 950 S. Hope.

WANTED—COMPETENT RELIABLE YOUNG woman wants place as housekeeper or as nurse for children or convalescent. Address F, box 67, TIMES OFFICE.

WANTED—EXPERIENCED DRESSMAKER AND Ladies' tailoress wishes work in families by the day, remodeling and refitting a specialty. Inquire 744 S. GRAND AVE. Broadway 5318.

WANTED—TO COOK IN PUBLIC OR PRIVATE place, well experienced; can furnish best of references. 240. Phone Bdwy. 6281 or address E, box 33, TIMES OFFICE.

WANTED—A PLACE TO DO GENERAL HOUSEwork by a reliable colored woman. Phone SOUTH 7363.

WANTED—DRESSMAKING, COATS, REMODELING; work guaranteed; home or $2.10 day. HOME 58067.

WANTED — PRACTICAL NURSE WIL BRING nervous or paralytic patient to her home. Tel. VENICE 1.

WANTED—MOTHER AND DAUGHTER WANT TO cook on ranch or mining camp. State wages. 3319½ PEPPER ST., city.

WANTED — FIRST-CLASS LAUNDRESS WISHES work at home; specialty shirts a specialty. Best references. BDWY. 4872.

WANTED—BY GERMAN GIRL, GENERAL HOUSEwork in small family; best reference. 852 N. ARDMORE AVE. Call or write.

WANTED—MIDDLE-AGED LADY WISHES PLACE in small family, good cook, good reference; small wages. 1026 S. FIGUEROA. Home Phone F1741.

WANTED—SITUATION, PRACTICAL NURSE WANTS care of invalid or elderly lady; will assist with light housework. Address E. P., 752 N. ADAMS ST.

WANTED — A POSITION AS HOUSEKEEPER FOR gentleman or take charge of small rooming-house. Address VD, box 205, TIMES OFFICE.

WANTED—LADY WISHES POSITION AS MANAGER or first-class apartment-house; best of references. Address D, box 216, TIMES OFFICE.

WANTED—NEAT, INTELLIGENT WOMAN DESIRES light housework, family two adults; good, permanent home; small compensation. PHONE 52914.

WANTED—SITUATION BY PRACTICAL NURSE, 25 years' experience, doctors' references. Phone East 2924. MISS DAVIS, 2519 Pasadena ave.

WANTED—ARTISTIC REPAIRING OF LACES AND old silk. Embroidery. References. MRS. D. CLAUSEN, 1717 Grover st. Tel. West 516.

WANTED—POSITION IN GENTLEMAN'S HOME; no objection to children; reasonable wages. Address 739-C COURT ST., in rear.

WANTED—POSITION AS CHILD'S NURSE, COMpetent to teach. Good references. Phone F3825. MAIN 9068. Occupant Room 52.

WANTED—SITUATION BY COLORED WOMAN; good plain cook, in small family, wages $25 per month. Best references. Phone MAIN 5168.

WANTED—JAP GIRL WANTS GENERAL HOUSEwork. Call 1005 W. Adams; distant car. Preferred. HOME 24825. WEST 5178. Call Mary.

WANTED—RESPECTABLE WIDOW WISHES POsition as housekeeper in gentleman's home, or companion to lady, no objection to child. Phone BROADWAY 8507, Sunday.

WANTED—TRAINED NURSE WOULD NURSE invalid or tuberculous patient, price reasonable. Would not mind assisting with housework. Physician's references. PHONE 52428.

WANTED—NEAT REFINED YOUNG WOMAN WITH 8-year-old daughter, wishes a position as cook or housekeeper, good pie and bread maker, will go anywhere. HOUSEKEEPER, 950 S. Hope.

WANTED—COMPETENT RELIABLE YOUNG woman wants place as housekeeper or as nurse for children or convalescent. Address F, box 67, TIMES OFFICE.

WANTED—EXPERIENCED DRESSMAKER AND Ladies' tailoress wishes work in families by the day, remodeling and refitting a specialty. Inquire 744 S. GRAND AVE. Broadway 5318.

WANTED—TO COOK IN PUBLIC OR PRIVATE place, well experienced; can furnish best of references. 240. Phone Bdwy. 6281 or address E, box 33, TIMES OFFICE.

WANTED—A PLACE TO DO GENERAL HOUSEwork by a reliable colored woman. Phone SOUTH 7363.

WANTED—DRESSMAKING, COATS, REMODELING; work guaranteed; home or $2.10 day. HOME 58067.

WANTED — PRACTICAL NURSE WIL BRING nervous or paralytic patient to her home. Tel. VENICE 1.

WANTED—MOTHER AND DAUGHTER WANT TO cook on ranch or mining camp. State wages. 3319½ PEPPER ST., city.

WANTED — FIRST-CLASS LAUNDRESS WISHES work at home; specialty shirts a specialty. Best references. BDWY. 4872.

WANTED—BY GERMAN GIRL, GENERAL HOUSEwork in small family; best reference. 852 N. ARDMORE AVE. Call or write.

WANTED—MIDDLE-AGED LADY WISHES PLACE in small family, good cook, good reference; small wages. 1026 S. FIGUEROA. Home Phone F1741.

WANTED—SITUATION, PRACTICAL NURSE WANTS care of invalid or elderly lady; will assist with light housework. Address E. P., 752 N. ADAMS ST.

WANTED — A POSITION AS HOUSEKEEPER FOR gentleman or take charge of small rooming-house. Address VD, box 205, TIMES OFFICE.

WANTED—LADY WISHES POSITION AS MANAGER or first-class apartment-house; best of references. Address D, box 216, TIMES OFFICE.

WANTED—NEAT, INTELLIGENT WOMAN DESIRES light housework, family two adults; good, permanent home; small compensation. PHONE 52914.

WANTED—SITUATION BY PRACTICAL NURSE, 25 years' experience, doctors' references. Phone East 2924. MISS DAVIS, 2519 Pasadena ave.

WANTED—ARTISTIC REPAIRING OF LACES AND old silk. Embroidery. References. MRS. D. CLAUSEN, 1717 Grover st. Tel. West 516.

WANTED—POSITION IN GENTLEMAN'S HOME; no objection to children; reasonable wages. Address 739-C COURT ST., in rear.

WANTED—POSITION AS CHILD'S NURSE, COMpetent to teach. Good references. Phone F3825. MAIN 9068. Occupant Room 52.

WANTED—SITUATION BY COLORED WOMAN; good plain cook, in small family, wages $25 per month. Best references. Phone MAIN 5168.

WANTED—JAP GIRL WANTS GENERAL HOUSEwork. 1005 W. Adams; distant car. Preferred. HOME 24825. WEST 5178. Call Mary.

WANTED—RESPECTABLE WIDOW WISHES POsition as housekeeper in gentleman's home, or companion to lady, no objection to child. Phone BROADWAY 8507, Sunday.

WANTED—BY A-1 DEMONSTRATOR, POSITION IN any line, city and eastern references. Address E, box 107, TIMES OFFICE.

WANTED—BY FIRST-CLASS COLORED WOMAN, chamber work, day or by the week. BROADWAY 5018.

WANTED — TRAINED NURSE WOULD LIKE THIS case of a mental or nervous case in patient's home. BROADWAY 981.

WANTED—BY YOUNG GIRL, POSITION AS COMpanion and housekeeper for aged lady. Address D, box 179, TIMES OFFICE.

WANTED—POSITION BY NORMAL SCHOOL GRADuate, three years' experience as book-keeper and stenographer. Phone BROADWAY 2419.

WANTED—SITUATION BY COMPETENT, MIDDLEaged German woman, first-class cook, city or country. Address E box 176, TIMES OFFICE.

WANTED — YOUNG LADIES WILL WORK ON ranch in exchange for board and room. Address MRS. HANSON, 521 Temple. Phone Main 2569.

WANTED—BY THOROUGHLY COMPETENT MILliner, position as saleslady, designer and buyer. Address D, box 108, TIMES OFFICE.

WANTED—A POSITION AS HOUSEKEEPER BY A middle-aged lady; excellent cook and manager. Address E 4718 GRAMERCY PLACE.

WANTED—POSITION AS STENOGRAPHER. ONE year's experience Salary $40 per month .Address T, box 393, TIMES BRANCH OFFICE.

WANTED—COMPETENT GERMAN CHRISTIAN girl wants general housework; $20. Address T, box 492, TIMES BRANCH OFFICE.

WANTED—BY EXPERIENCED, REFINED WOMAN care of children, or light housework 25 cents hour. WEST 4128 87. car line. PHONE 54128.

WANTED—GOOD DRESSMAKER DESIRES FAMILY work, good fitting and the latest in dress-craft. $2.50 day, or by week less. PHONE 24568.

WANTED—BY A SCHOOL GIRL OF 15 YEARS, a position in a refined family to work for room and board. F1765.

WANTED—POSITION WITH HAIRDRESSER, GRADuate scalp, hair and facial treatments. Address G, box 84, Ocean Park.

WANTED—POSITION AS COMPANION BY GRADUate hair dresser. Will go anywhere. Address G, box 84, Ocean Park.

WANTED—LADY WANTS SEWING OR WILL CARE for children and assist by the day or hour. 5124½

WANTED—HOUSEWORK, BY RELIABLE WOMAN, neat, clean. Wages not less than $25. F3825. MAIN 9068.

WANTED—EXPERIENCED NURSE WANTS NURSing of any kind. Will assist with housework. 7312½

WANTED—A NURSE WITH CITY REFERENCE would like the care of an invalid. 1127 WEST FIRST ST. Phone Broadway 4999.

WANTED—REFINED YOUNG LADY WISHES POSition in doctor's office; 18 months' hospital experience. Address D, box 206, TIMES OFFICE.

WANTED—SWEDISH MASSEUSE WANTS WORK AT residence (ladies only.) M. TRELEASE. Home Phone 60619.

WANTED—COLORED GIRL WANTS POSITION AS maid, housework or care for children. Phone BROADWAY 5104.

WANTED—TWO RELIABLE COLORED GIRLS want chamber work. Phone BROADWAY 184. 735 15th st.

WANTED—POSITION, INFANT'S OR CHILD'S nurse, city or country; country preferred; city references. GRAY HOTEL, room 9.

WANTED—LADY WANTS POSITION AS HOUSEkeeper in gentleman's home. No objection to children. BROADWAY 1019.

WANTED—YOUNG LADY HAVING TELEPHONE operating experience would like positions as P.B.X. operator. PHONE Main 7647.

WANTED—TOUNG GIRL WILL GIVE SERVICES few hours daily for room and small wages. Phone MAIN 7647.

WANTED—BY EXPERIENCED GIRL CARE OF children or upstairs work and sewing. PHONE 29232.

WANTED—A COLORED GIRL WOULD LIKE A good position, as a child's maid or ladies' maid. PHONE Wilshire 2767.

WANTED—SITUATION, COLORED GIRL FOR GENeral housework or second work. Call SOUTH 8022.

WANTED—WIDOW WITH TWO CHILDREN WOULD like a good home. Best of references. 201 PASADENA AVE.

WANTED—COMPETENT WHITE WOMAN WISHES laundry work or cleaning by day. PHONE SOUTH 570. MRS. ORTON. 1127 E. 54TH ST.

WANTED—A POSITION AS STENOGRAPHER AND general office girl, references. Willing to start at low salary. Phone INGLEWOOD 56-L.

WANTED—BY MIDDLE-AGED COLORED WOMAN good cook, small family, or resort; prefer out of town. Phone SOUTH 2041.

WANTED—REFINED YOUNG LADY WISHES POsition as exchange operator or typewriting. Telephone SOUTH 3106.

WANTED—SITUATION FOR GENERAL HOUSEWORK 2nd cooking. Wages $30 to $35. Phone East 1351.

WANTED—LACE CURTAINS CAREFULLY LAUNdered, 25 cents pair. Work guaranteed. F7940. 927 STANFORD AVE.

WANTED—ALL KINDS OF COPY WORK, ADDRESSing envelopes. Rates reasonable. PHONE F2932, Main 1248.

WANTED—SITUATION, COMPETENT GERMAN woman, cooking and housekeeping. 1723 EAST MAPLE AVE.

WANTED—LADY WISHES POSITION AS HOUSEkeeper in an apartment or rooming-house. ROLLER APT., Apt. 16. Phone 20668.

WANTED—STRICTLY FIRST-CLASS WOMAN COOK wants position in family. Address F, box 75, TIMES OFFICE.

WANTED—EXPERIENCED SWITCH BOARD OPerator, position in apartment-house or office. Phone MAIN 1656; A1117, Apt. 18.

WANTED—GOOD DRESSMAKER WANTS SEWING in families. Apt. 105. Phone: 21216, WEST 4242.

WANTED—PLAIN SEWING, $1.00 PER DAY. Address F, box 280, TIMES OFFICE.

WANTED—BY FIRST-CLASS WHITE LAUNDRESS, work by the day. PHONE SOUTH 6294.

WANTED—RELIABLE YOUNG WOMAN, NEAT, handy, wishes work by the day or hour. A5907.

WANTED—STENOGRAPHER WISHES POSITION. Moderate salary. Call WEST 5088.

WANTED—EXPERIENCED GIRL FOR GENERAL housework or chambermaid. Phone MAIN 2587.

WANTED—FIRST-CLASS COOK WOULD LIKE POsition as general housework. PHONE 72901.

WANTED—DRESSMAKER, EXPERIENCED, WISHES engagements; $3 per day. PHONE 54356.

WANTED—COLORED WOMAN WANTS POSITION as cook, neat and clean. Call BDWY. 3452.

WANTED— Situations, Female.

Space is not given under this heading to advertisements soliciting business patronage.

WANTED—EXPERIENCED STENOGRAPHER WOULD like to do copying at home. Reasonable price. Work called for. WEST 5088.

WANTED—PLAIN SEWING OR MENDING, OR would care for children evenings, reference. A5307.

WANTED—REFINED, CAPABLE WOMAN WISHES to keep house in a gentleman's home, full charge. Address E, box 21, TIMES OFFICE.

WANTED—POSITION LIGHT HOUSEWORK, COOKing, in nice family. Ring after 12 Sunday, BROADWAY 4225.

WANTED — BY REFINED, COMPETENT LADY, care of semi-invalid or as companion to elderly lady. PHONE 52552.

WANTED — CAPABLE HOUSEKEEPER DESIRES position for one or two gentlemen; neat and a good cook. PHONE MAIN 947, apartment 105.

WANTED — EXPERIENCED FIRST-CLASS COOK (German-French) wants position in small family. M. 905 E. PICO ST. Main 2523.

WANTED — A-1 STENOGRAPHER DESIRES POSItion, 9 years' experience; best city references. Address D, box 466, TIMES BRANCH OFFICE.

WANTED — COMPETENT GIRL WISHES HOUSEwork in small family. Call up Monday. PHONE 24045.

WANTED — NEAT-APPEARING, CAPABLE YOUNG girl wishes position as stenographer; moderate salary. PHONE VERMONT 2527.

WANTED—BY COMPETENT, QUICK DRESSMAKER, entire by the day. PHONE SOUTH 1087. GLASS.

WANTED—YOUNG WOMAN WANTS LIGHT HOUSEwork or assist. PHONE 21849.

WANTED—YOUNG GIRL WANTS WORK IN CAFEteria or in office. HOME TELEPHONE 29534.

WANTED—YOUNG WIDOW WITH CHILD WANTS housework. Can sew. 2033 E. FIRST ST.

WANTED—SITUATION AS COOK IN PRIVATE family. Call after Sunday PHONE 28139.

WANTED—POSITION AS COOK IN BOARDINGhouse. F2564.

WANTED—CHURCH POSITION BY CONTRALTO soloist; 5 years' experience. 1127 E. 54TH ST.

WANTED—STENOGRAPHER WANTS POSITION $8. For quick service call MAIN 4790; F8193.

WANTED — A POSITION AS HOUSEKEEPER, elderly couple preferred. F3958.

WANTED—LACE CURTAINS LAUNDERED, 25c pair. Phone BDWY. 6930.

WANTED—EXPERIENCED, PRACTICAL NURSE wants position at once. 52548.

WANTED — HOUSEKEEPING POSITION, MIDDLEaged lady experienced. MAIN 8266. Room 8.

WANTED—A PLACE AS COOK BY A FIRST-CLASS colored woman. PHONE Broadway 1746.

WANTED—FIRST-CLASS DRESSMAKER WOULD like work by the day. 55c00; WILSHIRE 7.

WANTED—GENERAL HOUSEWORK, GOOD PLAIN cook, neat. PHONE 24091.

WANTED—POSITION BY COMPETENT STENOGrapher. Phone A2643, ROOM 201.

WANTED—POSITION AS HOUSEWORK IN SMALL family. PHONE F6416.

WANTED — SITUATION, FIRST-CLASS COLORED girl, work month, small family. 28578.

WANTED—YOUNG WOMAN WANTS WORK, DAY OR hour, any kind. 25949.

WANTED — FIRST-CLASS LAUNDRESS WANTS work to bring home. BOYLE 1541.

WANTED— Situations, Male and Female.

Space is not given under this heading to advertisements soliciting business patronage.

WANTED—MARRIED COUPLE WANTS PERMAnent place together in country home, wife good cook or housemaid; man good horseman and mechanic, also understands poultry. Our record is the best. Address with terms, BOX 50, TIMES OFFICE, Pasadena.

WANTED—MAN WITH FAMILY DESIRES POSItion as manager on ranch; have had experience and know my business; honest and sober and not afraid to work. Address or call A. W. SMILEY, 1295 N. Lake ave., Pasadena, Cal. Can handle large ranch.

WANTED—MARRIED COUPLE WANTS POSITION together in private family, man housework, good mechanic and general man; wife cook or waitress; best record for long time in first-class place. Please give terms and address BOX 40, TIMES OFFICE, Pasadena.

WANTED—JAPANESE COUPLE WANTS SITUATION of cook and housework, husband is a first-class cook and has references of hotels or families will call and see. HOME PHONE 61296. 8, SAN PEDRO, Los Angeles. Telephone F6941.

WANTED—FIRST-CLASS GERMAN COUPLE WANTS position, wife first-class cook and housework; man chauffeur, 7 years' experience; is willing to do everything; city or country; best references; looks more for good home than wages. Address F, box 17, TIMES OFFICE.

WANTED — MARRIED FARMER WANTS WORK, well experienced in growing grain, beans, sugar beets, etc.; understands handling teams and mules; 5 years' experience as foreman; wife is a good cook and will cook if desired. Address E, box 109, TIMES OFFICE.

WANTED — MARRIED COUPLE WISHES POSITION on large ranch, camp, miners' boarding-house, or oil fields as cook and helper, or will take charge of boarding; experienced. Address T, box 405, TIMES BRANCH OFFICE.

WANTED—MIDDLE-AGED HUSBAND AND WIFE want management of large apartment or rooming-house; wife A-1 housekeeper and husband all-around mechanic and repair man; has tools. Address V, box 526, TIMES BRANCH OFFICE.

WANTED—SAXOPHONE (C MELODY LOW PITCH) and piano man and wife, violin parts with piano, cello, with orchestra, picture theater. Will go anywhere. Address V, box 352, TIMES BRANCH OFFICE.

WANTED—WORTHY PARTIES, MAN AND SISTER, middle age, from East, like charge of chicken ranch and general work by month; reference as to character and ability; financially responsible. Call 1377 WALNUT ST.

WANTED—FIRST-CLASS COUPLE WISHES A POSITion in private family; man as good cook and pastry, the wife as good maid or waitress; very best references. Phone Main 9504. Address 1210 MAPLE AVE.

WANTED—BY MAN OR MAN AND WIFE, POSItion as houseman and maid. Man has own tools and can do all kinds repairing; understands steam heat. Wife experienced in all kinds housework. Phone MAIN 8041, A3404.

WANTED—MAN AND WIFE WANT MANAGEMENT of apartment or hotel, man thoroughly up in liquor business, 20 years' experience, city or country. Address F, box 280, TIMES OFFICE.

WANTED—MAN AND WIFE, EFFICIENT AND EXperienced, will manage and run first-class apartment-house. Moderate salary. Address V, box 374, TIMES BRANCH OFFICE.

WANTED—JANITOR, MAN AND WIFE (WHITE), one of the best in the city; has his own tools; wants position in apartment-house or club. Address V., box 307, TIMES BRANCH OFFICE.

WANTED—BY MAN AND WIFE, CAN DO ALL ranch work and run and repair all makes of engines. Address 817 MADERIAN AVE., South Pasadena, Cal.

WANTED—MAN AND WIFE WANTS POSITION IN hotel or apartment. Experienced and reliable. No objection to leaving city. 325rm C, Apt. 347. 205 N. BROADWAY. Phone 10467.

WANTED—SITUATION DESIRED, COUPLE; no children; husband general work; wife cook or companion. References. FLUTOT, 116 S. Townsend, city.

WANTED—COLORED MAN AND WIFE WANT A position in the city or out of town. Call WILSHIRE 1200, box 40. TIMES OFFICE.

WANTED—MAN AND WIFE TO TAKE HOUSEkeeping-room, wife to work three hours in exchange for rent. 854½ EAST 5TH ST.

WANTED—ELDERLY YOUNG COUPLE WANT POsition as apartment janitor and housework. PHONE 55703.

WANTED—POSITION FIRST-CLASS CHAUFFEUR and cook, German man, and wife. Phone mornings A2626. MAIN 1095.

WANTED—POSITION, MAN AND WIFE, RANCH, orchard or private place. Wife competent cook. Phone mornings 12695. MAIN 1095.

WANTED—MAN AND WIFE WANT POSITION IN private family as cook and houseman or gardener; best of references. PHONE SOUTH 1767.

WANTED—MAN AND WIFE WANT TO COOK ON ranch for mining camp. State wages. 3319½ PEPPER ST., city.

WANTED—YOUNG MARRIED COUPLE OF 20 wants work on ranch or apartment house, experienced MR. J. 334 Crocker st.

WANTED—GERMAN MAN AND WIFE, EXPERIenced gardener and cook. 1217 S. OLIVE. Broadway 3012.

WANTED— Work by the Day.

WANTED—LAUNDRY BY THE DAY OR BUNDLE work by a first-class laundress or house cleaning. WILSHIRE 2931.

WANTED — DAY WORK BY GERMAN WOMAN first-class laundress. 1423 MAHANTONGA WAY. Phone Garvanza 717.

WANTED — WASHING AND IRONING BY DAY. WEST 6996.

WANTED—WORK BY THE DAY, $1.25. ADDRESS Mrs. E. F. box 156 TIMES OFFICE.

WANTED—EXPERIENCED WOMAN WANTS CLEANing or laundry work, any day except Monday. Tel. HOME 29254.

WANTED—BY A COLORED LAUNDRESS, DAYS' work for Monday, Tuesday and Thursday. Phone Broadway 1746.

WANTED—WORK BY A FIRST-CLASS LAUNDRESS on Tuesday, Wednesday. Call F7870.

WANTED—COLORED LAUNDRESS WANTS WORK by the day or to bring home. MAIN 6285.

WANTED—RELIABLE COLORED WOMAN WANTS work by the day. Call BDWY. 2727.

WANTED—GERMAN LAUNDRESS WANTS PLACE for Monday. A2582.

WANTED—FIRST-CLASS LAUNDRESS WANTS WORK by day. 29272.

WANTED—LADY WANTS TO WORK BY THE DAY, for cooking or washing. Phone HOLLY 905.

WANTED—COLORED WOMAN WISHES WORK BY day or hour. F2438.

WANTED—LAUNDRY BY DAY OR BUNDLES TO take home. PHONE F 29903.

WANTED—BUNDLE WASHING TO TAKE HOME. Address E. MOORE, 1510 Santa Fe Ave.

WANTED—ANY KIND WORK BY DAY, WASHING, ironing or housecleaning. Phone SOUTH 6583.

WANTED—DAY'S WORK AT HOME OR WILL GO out. Phone BROADWAY 5352.

WANTED—HOUSEWORK BY DAY. CALL VERMONT 1087.

WANTED—WASHING AND CLEANING. BROADWAY 8209.

WANTED— Work by the Day.

WANTED—DAY OR HOUR HOME WORK, PLAIN sewing, nursing by reliable party of experience; reasonable. Call MAIN 8408 before 10 a.m. or 5, 6:30 p.m.

WANTED—EXPERIENCED COLORED LAUNDRESS wants Monday and Tuesday. Phone 22479 or south 6150.

WANTED—JAPANESE GIRL WANTS POSITION IN small family to assist with housework. MAIN 8048. 64283.

WANTED—A FIRST-CLASS LAUNDRESS WANTS day's work or ½ day; general housework; will give references. Phone BROADWAY 1567.

WANTED — FIRST-CLASS GERMAN LAUNDRESS wants work by the day, Thursday and Friday. Phone Broadway 1188. MRS. MILLER.

WANTED—COLORED LAUNDRESS WANTS WORK by the day. Call in morning at 6 to 7, in evening at 6. PHONE 51176.

WANTED—LAUNDRY DONE BY FIRST-CLASS laundress, very reasonable. Called for and delivered. 418½ W. 21ST ST.

WANTED—BY SWIFT WORKER, WASHING, IRONing, sewing; also take home washing; fine ironer. 41604 evenings.

WANTED—RELIABLE COLORED WOMAN WISHES work by day. Main 3052. 815½ CENTRAL AVE.

WANTED—EXPERIENCED COLORED WOMAN wishes work by the day, housecleaning or laundering. 804½ E. 41ST. 1041.

WANTED — EXPERIENCED COLORED WOMAN wants ½ days' by day, week or month. Phone 22479 or SOUTH 6150.

WANTED—WOMAN WILL CALL FOR AND DEliver rough-dry washing, 50 cents dozen. HOME 20674.

WANTED — FIRST-CLASS COLORED LAUNDRESS wants washing to take home; work by day. WEST 4128.

WANTED—DAY WORK, THURSDAYS AND FRIdays, steady, washing or ironing, competent white woman. PHONE 21493.

WANTED—GOOD LAUNDRESS WISHES WASHING, to take home; city references. 1060 E. JEFFERSON ST.

WANTED—WORK BY THE DAY, LAUNDRY WORK or housecleaning, by an experienced woman. PHONE 21594.

WANTED — AN EXPERIENCED LAUNDRESS DEsires day's work or house cleaning. Phone BDWY. 4296. Call morn'gs, 9-12—6-9 evenings.

WANTED—BY COMPETENT WOMAN, DAY WORK, Monday and Tuesday, or last days of week. Phone BROADWAY 2254.

WANTED—WOMAN WANTS WASHING IRONING BY the day. CALL F2627.

WANTED—HONEST WOMAN WANTS WORK BY day, washing, ironing and cleaning. EAST 1829.

WANTED — BY YOUNG, EXPERIENCED WHITE woman, work by the day. PHONE 43809.

WANTED—BY FIRST-CLASS WHITE LAUNDRESS, work by the day. PHONE SOUTH 6294.

WANTED—WORK BY THE DAY, WASHING OR cleaning. PHONE F2564.

WANTED — AN EXPERIENCED JAPANESE BOY wants washing to take home. 25 up. F2851.

WANTED— Carpentering, Paper-hanging, Tinting, etc.

WANTED — MONEY BACK ROOF REPAIRING, also all kinds roof painting, chimney sweeping and furnace repairing. A. MONMENT, 1537 W. Pico. Wilshire 711. 52507.

WANTED—FINISH CARPENTER WANTS WORK BY day or contract, alterations, additions, hardwood finish or anything of any kind; best workmanship. Lowest price ever. Phone BROADWAY 819.

WANTED—A1 PAINTING, DECORATING AND PAperhanging, 15 years' Los Angeles references. Established store and shop. Lowest prices, day or contract. Phone MAIN 3705.

WANTED—BY COMPETENT MECHANIC, PAINTING, tinting or paperhanging, day or contract, only first-class material used; painting guaranteed; prices moderate. VERMONT 1847.

WANTED—WALL PAPER FURNISHED AND HUNG, $2.50 per room and up. Painting and tinting. We know the business. Call us for samples. 25?? SOUTH 2882.

WANTED—PAINTING, PAPER HANGING OR TINTing is a reliable merchant, for the home Phone Broadway 6921 or address F, box 237, TIMES OFFICE.

WANTED — PAINTING, ENAMELING, TINTING; work guaranteed; very lowest terms; A1 references. A2630. BROADWAY 2424.

WANTED—TWO FIRST-CLASS PAINTERS AND tinters, go anywhere, day or contract, reasonable. 3404 WESTERN AVE.

WANTED—CALSOMINING AND PAINTING BY day or contract. References from reliable men. I keep them all employed. HOME PHONE 61296.

PAINTING, TINTING; MUST HAVE WORK. A-1 work at your figure; all tools furnished. PAINTER. A4490.

WANTED—ROOMS PAPERED AT YOUR OWN FIGure, anything that is right suits me. A. W. WILSON, Main 6590.

E. SMITH, THE CHAIR CANER, CHAIRS CANED, repaired, braced. Work done good, also cheap. 216 FIRST ST., city.

WANTED—CARPENTER WORK, BUILDING ALterations, repairs, day's work or contract. Tel. HOME A1579.

WANTED—PAINTING, TINTING, FATHER AND son, wants work immediately; four trips workers, references. MAIN 9008.

WANTED—CARPENTER, GOOD ALL-ROUND MAN, wants job, $3 day. WILSHIRE 3411.

WANTED—WORK OF PAINTER, PAPER HANGER and tinting; work guaranteed; prices reasonable. A. SCHAFFER, Boyle 2304.

WANTED—BY GOOD PAINTER AND PAPERhanger with tools; work cheap for cash. Tel. WEST 5005.

WANTED—WALL PAPER FURNISHED AND HUNG, $2.50 per room and up. Painting and tinting. PHONE F4782.

WANTED—PAINTING, TINTING, PAPER HANGING, first-class work. Prices reasonable. PAUL GOODWIN, 420 W. Eighth. Main 909. F1186.

WANTED—PAINTING, PAPERING, TINTING, REpair work a specialty, satisfaction guaranteed. PHONE 71953. WEST 4113.

WANTED—PAINTING, TINTING, PAPER HANGING, prices the cheapest, workmanship, material the best. PHONE F4119.

WANTED—PAINTING AND TINTING, $1.50 ROOM up. PHONE8 West 4450. 215 83rd.

WANTED—WALL PAPER CLEANING. OLD ROOMS made to look like new.

HOW IS YOUR ROOF? IF IT LEAKS PHONE Wilshire 3005. Expert work; no experimenting.

WANTED— Partners.

WANTED—A PARTNER ON EQUAL SHARE FOR $2000 on a large money-making proposition. This will stand thorough investigation. Address Box 28, BURNETT, CAL., or phone 4598, Long Beach, Cal.

WANTED—PARTNER, $500, THIS OPPORTUNITY for energetic man having had business experience or would you consider learning business acting monthly profits $200 each, full particulars, 411 DELTA BLDG., Spring st.

WANTED — PARTNER WITH $500, MONEY SEcured, returned ninety days; with right party we can earn $100 and up weekly during 1915. Address E, box 15, TIMES OFFICE.

WANTED—PARTNER IN ESTABLISHED NURSERY, experience not necessary. Good proposition for dandy man. Address V, box 517, TIMES BRANCH OFFICE.

WANTED—LADY OR GENTLEMAN WITH $1550 IN Central American project. Make $6500 this winter. Legitimate, fix with me. Absolutely safe. Address J. box 400, TIMES OFFICE.

WANTED—PARTNER, WANT TO MEET PARTY who will finance a manufacturing business and make big money. Address V, box 371, TIMES BRANCH OFFICE.

WANTED—PARTNER, ENERGETIC, COMPETENT and little money, in established business of high-class health producing order. Address V, box 418, TIMES BRANCH OFFICE.

WANTED—PARTNER ON 10-ACRE RANCH, 6 miles from Courthouse, with cheap auto and $150 or $300 cash. Ranch all equipped. MR. LYONS, Bdwy. 5241.

WANTED—PARTNER TO TAKE HALF INTEREST in automobile paint shop, plenty work, good opportunity. PARKVIEW GARAGE, Paint Dept., 2422 West Seventh. 54912.

WANTED—YOUNG MAN AS PARTNER TO MANage branch business. No experience needed. Can make $80 to $150 month. $200 required. 204 MERCANTILE PLACE, room 35, upstairs.

WANTED—PARTNER, LEGITIMATE, PROFITABLE office business. Few hundred dollars with service required. Can show you good proposition. Salary. Apply 915 HIGGINS BLDG.

WANTED—ACTIVE MAN THAT CAN INVEST $300 cash in bobbing and contracting business, plenty work if you mean business. Apply Room 313 I. W. HELLMAN BLDG., Third and Hill sts.

WANTED—PARTNER WITH $200, HALF INTER-EST, to handle and travel, establish trade, $25 and expenses a week. References exchanged. Address VD, box 240, TIMES OFFICE.

WANTED—SILENT MIDDLE-AGED MAN OR WOMan as partner, enterprise of unusual merit, and unlimited possibilities. A few hundred dollars required. References. Address INVESTMENT, box 62, TIMES OFFICE, Long Beach, Cal.

WANTED—LIVE MAN FOR ½ INTEREST IN PAYing real estate business. This is no fake, can give best references. JESS N. RUSSELL, 201 Trust and Savings Bldg. Sixth and Spring.

WANTED—PARTNER WITH $1000 FOR NEW amusement ride. Have A1 proposition. Indorsed by leading business men. Address E, box 149, TIMES OFFICE.

WANTED—PARTNER TO HELP ME SELL AN article of which I have the exclusive at the Panama Exposition. One thousand dollars needed. Address N. R. MARIOTTE, 305 N. Main st.

WANTED—LADY EXPERIENCED IN HIGH CLASS lingery line would like partner with $200 cash for half interest. P.O. BOX 1528.

WANTED—PARTNER WITH $2000, PART CASH, for manufacturing. Address E, box 46, TIMES OFFICE.

WANTED — PARTNER WITH ABOUT $1000 ON poultry ranch, close to city; good proposition; money secured. Address T, box 469, TIMES BRANCH OFFICE.

WANTED—PARTNER TO BUY ONE HALF INTEREST in laundry; $5000 required. Address T, box 548, TIMES BRANCH OFFICE.

WANTED—SILENT PARTNER WITH SUFFICIENT funds for paying saloon business. Address T, box 427, TIMES BRANCH OFFICE.

WANTED—BY EXPERIENCED BUILDER, PARTner in contracting, building business; already established; little money. PHONE 51075.

WANTED—CLEVER PERFORMER WISHES GOOD partner for vaudeville. No amateurs. Address F, box 104, TIMES OFFICE.

WANTED—PARTNER, A GOOD WORKER WITH a little money. Inquire 513 W. 7TH ST.

WANTED— Partners.

WANTED—PARTNER WITH ABOUT $10,000, MEchanical engineer preferred, to exploit exclusive agency for State of California, of one of the greatest manufacturing concerns in the East, of water distilling apparatus, feed water heaters and condensers; marine evaporating plants making fine distilled water out of ocean salt water. Best of references, and fullest details to interested parties. Address T, box 367, TIMES BRANCH OFFICE.

WANTED—I WANT A PARTY THAT CAN FURnish $700 cash and take an interest with me in a good little gold mine; one that is running and producing. I have a 5-stamp mill and everything complete. This investment will return your money with good interest in 60 days. For an appointment call up telephone WEST 228 at once, as I am going back to the mine at an early date.

WANTED— To Rent.

WANTED—SMALL BUNGALOW, FURNISHED, FOUR OR FIVE ROOMS WILL SUFFICE OR LARGER. MUST BE ON HIGH GROUND AND HAVE ALL CONVENIENCES, HEAT, THAT IS, FURNACE, GRATE OR GAS RANGES ALSO SLEEPING PORCH AND GARAGE. CONSIDER HOLLYWOOD SECTION; PREFER FURNISHED, BUT WILL CONSIDER UNFURNISHED. PERMANENT TENANT UNLESS YOU CAN COMPLY WITH REQUIREMENTS, PLEASE DO NOT BOTHER. PHONE 60191 OR MAIN 6925.

WANTED—TO RENT, NEW 5 OR 6-ROOM BUNGAlow in good repair, but no wall beds, three bedrooms, dining-room, kitchen and bathroom, rear car line, high up, with sunshine, without children, no sickness, will pay $45 per month. Address V, box 501, TIMES BRANCH OFFICE.

WANTED—TO RENT IMMEDIATELY— Modern bungalows and houses needed at once, furnished and unfurnished; quick action guaranteed desirable properties. Satisfactory tenants secured. No CHARGES. Rental Dept., LYON-MCKINNEY-SMITH CO., Telephone 60204; Broadway 138.

WANTED—TO RENT PERMANENTLY BY GENTLEman and wife, 5 or 6 room bungalow with bath, in select locality; sleeping porch and fireplace desirable, no rooming-house; reply, stating terms, which must be reasonable. Address E, box 224, TIMES OFFICE.

WANTED—OUR FREE RENTAL BUREAU BRINGS owner and tenant together without charge to either. Let us find you a home or tenant for unfurnished house, bungalow or flat. PEASE BROS. FURNITURE COMPANY, 645-647 S. HILL ST.

WANTED—TO RENT, WITH PRIVILEGE OF BUYing, a chicken ranch of not less than two acres, in Los Angeles county. Must be in A-1 shape, fully equipped and well described. Address A. R. K., 201 AMERICAN BANK BLDG.

WANTED—HOUSES TO RENT. HAVE MANY clients waiting, put your house in the hands of a live agent, I will get you results. R. M. MEEK, 414 Germain Bldg., F4966, Main 5429.

WANTED—TO

WANTED—
To Purchase, Real Estate.

WANTED— $15,000 TO $25,000.
APARTMENTS, HOUSES, ACREAGE.
FOR CASH AND CLEAR PROPERTY.
Party here from Chicago, who has clear, improved city and country property in the Rocky Ford Valley, wants Los Angeles City income or residence; will assume or pay cash. What have you?

ALSO WANT
WHEAT OR ALFALFA LANDS,
$70,000 Pasadena residence, want clear lush, close to car; will assume mortgage $20,000. See MR. MOON, 415 Union League Bldg. Main 6222. Home 10057.

WANTED—40 ACRES 40 ACRES
For dairy, alfalfa land; improved or unimproved, must be near Los Angeles and close to paved road or electric line. Will pay cash. Send full particulars and price. Address V, box 412, TIMES BRANCH OFFICE.

WANTED—
A bungalow for $6 acres clear land near Alhambra or Tujunga County. Will trade clear for clear, or will assume same mortgage back on land. Have clear or nearly waste a home to live in.

JOHN M. McCABE,
F3017. 218 Central Bldg.

WANTED—TO PURCHASE SMALL SUBURBAN property for chicken ranch, preferably close district. Will pay with clear improved $1000 in California town and balance easy terms monthly; must be worth the money. Address H., 2004 Manning.

MANNING REALTY COMPANY,
710 Black Bldg., 4th and Hill.
Main 3207.

WANTED—CITY LOT.
Want a good corner lot close in, $500 to $600 cash. Can trade for same with 10 acres of fine citrus land at San Fernando.
Also bungalow, clear, in N.W. or Hollywood, for 10 acres of fine citrus land to offer.
J. K. LLOYD & CO.,
209 Bridge Arcade.

WANTED—
7 to 9-room residence, West Side only. Cash to $7000 to $10,000. Submit only full particulars and price.
See MR. KIDD
CUNNINGHAM REALTY CO.,
714 Central Bldg.
Bdwy. 1982. 1982.

WANTED—
We have $150,000 to $750,000 choice tax to exchange for Valley land, clear, and $50,000 to $200,000 to exchange for cash or part for business property. See ARTHUR H. FISHER & CO., 7th floor, Security Bldg.

WANTED—HAVE A CLIENT FOR THE CHOICEST CLOSE-IN OR WELL LOCATED APARTMENT HOUSE SITE. WILL BE GLAD TO BE BROUGHT FOR CASH, MUST ACT QUICKLY. GIVE DETAILS WITH FULL DETAILS IN WRITING TO THE CLIENT RIGHT AWAY. ADDRESS V, BOX 1, TIMES BRANCH OFFICE.
MARSH-STRONG BLDG. 10175. MAIN 5046.
ALL DAY EVERY SATURDAY.

WANTED—TO RENT SECOND TO FIFTH FLOOR, Main St. Wish to concentrate in one block; clear properties aggregating $275,000 size 80 by 100 feet. Can use $25,000 cash. Address V, box 1, TIMES BRANCH OFFICE.
HARRY CHASE, with the
WINSTANLEY (CO., 703 Merchants Natl. Bank Bldg., Broadway 6000.

WANTED—FOR EXCHANGE—
Want a flat building or cottages at the beach or L. A. and have for exchange a splendid home in Alhambra and two lots, West Adams, value $11,500. C. R. KELLY, Alhambra, Cal.

WANTED—INCOME PROPERTY TO $45,000 for $40,000 equity in 10-acre ranch, Mercer Co., $50,000, clear, large apartment house preferred. C. R. KELLY, Alhambra, Cal.

WANTED—LOS ANGELES INCOME REAL ESTATE
Close in acreage to $250,000. Will pay $150,000 cash or mortgage to balance. Prefer to have equity handled by bank. Address V, box 1, TIMES BRANCH OFFICE.

WANTED—
For dairy, alfalfa land; improved or unimproved, must be near Los Angeles and close to paved road or electric line. Will pay cash. Send full particulars and price. Address V, box 412, TIMES BRANCH OFFICE.

WANTED—
A bungalow for $6 acres clear land near Alhambra or Tujunga County. Will trade clear for clear, or will assume same mortgage back on land. Have clear or nearly waste a home to live in.

JOHN M. McCABE,
F3017. 218 Central Bldg.

WANTED—TO PURCHASE SMALL SUBURBAN property for chicken ranch, preferably close district. Will pay with clear improved $1000 in California town and balance easy terms monthly; must be worth the money. Address H., 2004 Manning.

MANNING REALTY COMPANY,
710 Black Bldg., 4th and Hill.
Main 3207.

WANTED—CITY LOT.
Want a good corner lot close in, $500 to $600 cash. Can trade for same with 10 acres of fine citrus land at San Fernando.
Also bungalow, clear, in N.W. or Hollywood, for 10 acres of fine citrus land to offer.
J. K. LLOYD & CO.,
209 Bridge Arcade.

WANTED—
7 to 9-room residence, West Side only. Cash to $7000 to $10,000. Submit only full particulars and price.
See MR. KIDD
CUNNINGHAM REALTY CO.,
714 Central Bldg.
Bdwy. 1982. 1982.

WANTED—
We have $150,000 to $750,000 choice tax to exchange for Valley land, clear, and $50,000 to $200,000 to exchange for cash or part for business property. See ARTHUR H. FISHER & CO., 7th floor, Security Bldg.

WANTED—HAVE A CLIENT FOR THE CHOICEST CLOSE-IN OR WELL LOCATED APARTMENT HOUSE SITE. WILL BE GLAD TO BE BROUGHT FOR CASH, MUST ACT QUICKLY. GIVE DETAILS WITH FULL DETAILS IN WRITING TO THE CLIENT RIGHT AWAY. ADDRESS V, BOX 1, TIMES BRANCH OFFICE.
MARSH-STRONG BLDG. 10175. MAIN 5046.
ALL DAY EVERY SATURDAY.

WANTED—TO RENT SECOND TO FIFTH FLOOR, Main St. Wish to concentrate in one block; clear properties aggregating $275,000 size 80 by 100 feet. Can use $25,000 cash. Address V, box 1, TIMES BRANCH OFFICE.
HARRY CHASE, with the
WINSTANLEY (CO., 703 Merchants Natl. Bank Bldg., Broadway 6000.

WANTED—FOR EXCHANGE—
Want a flat building or cottages at the beach or L. A. and have for exchange a splendid home in Alhambra and two lots, West Adams, value $11,500. C. R. KELLY, Alhambra, Cal.

WANTED—INCOME PROPERTY TO $45,000 for $40,000 equity in 10-acre ranch, Mercer Co., $50,000, clear, large apartment house preferred. C. R. KELLY, Alhambra, Cal.

WANTED—LOS ANGELES INCOME REAL ESTATE
Close in acreage to $250,000. Will pay $150,000 cash or mortgage to balance. Prefer to have equity handled by bank. Address V, box 1, TIMES BRANCH OFFICE.

WANTED—40 ACRES 40 ACRES
For dairy, alfalfa land; improved or unimproved, must be near Los Angeles and close to paved road or electric line. Will pay cash. Send full particulars and price. Address V, box 412, TIMES BRANCH OFFICE.

WANTED—
A bungalow for $6 acres clear land near Alhambra or Tujunga County. Will trade clear for clear, or will assume same mortgage back on land. Have clear or nearly waste a home to live in.

JOHN M. McCABE,
F3017. 218 Central Bldg.

WANTED—TO PURCHASE SMALL SUBURBAN property for chicken ranch, preferably close district. Will pay with clear improved $1000 in California town and balance easy terms monthly; must be worth the money. Address H., 2004 Manning.

MANNING REALTY COMPANY,
710 Black Bldg., 4th and Hill.
Main 3207.

WANTED—CITY LOT.
Want a good corner lot close in, $500 to $600 cash. Can trade for same with 10 acres of fine citrus land at San Fernando.
Also bungalow, clear, in N.W. or Hollywood, for 10 acres of fine citrus land to offer.
J. K. LLOYD & CO.,
209 Bridge Arcade.

WANTED—
7 to 9-room residence, West Side only. Cash to $7000 to $10,000. Submit only full particulars and price.
See MR. KIDD
CUNNINGHAM REALTY CO.,
714 Central Bldg.
Bdwy. 1982. 1982.

WANTED—
We have $150,000 to $750,000 choice tax to exchange for Valley land, clear, and $50,000 to $200,000 to exchange for cash or part for business property. See ARTHUR H. FISHER & CO., 7th floor, Security Bldg.

WANTED—HAVE A CLIENT FOR THE CHOICEST CLOSE-IN OR WELL LOCATED APARTMENT HOUSE SITE. WILL BE GLAD TO BE BROUGHT FOR CASH, MUST ACT QUICKLY. GIVE DETAILS WITH FULL DETAILS IN WRITING TO THE CLIENT RIGHT AWAY. ADDRESS V, BOX 1, TIMES BRANCH OFFICE.
MARSH-STRONG BLDG. 10175. MAIN 5046.
ALL DAY EVERY SATURDAY.

WANTED—TO RENT SECOND TO FIFTH FLOOR, Main St. Wish to concentrate in one block; clear properties aggregating $275,000 size 80 by 100 feet. Can use $25,000 cash. Address V, box 1, TIMES BRANCH OFFICE.
HARRY CHASE, with the
WINSTANLEY (CO., 703 Merchants Natl. Bank Bldg., Broadway 6000.

WANTED—FOR EXCHANGE—
Want a flat building or cottages at the beach or L. A. and have for exchange a splendid home in Alhambra and two lots, West Adams, value $11,500. C. R. KELLY, Alhambra, Cal.

WANTED—INCOME PROPERTY TO $45,000 for $40,000 equity in 10-acre ranch, Mercer Co., $50,000, clear, large apartment house preferred. C. R. KELLY, Alhambra, Cal.

Classified Liners

WANTED—
To Purchase, Real Estate.

WANTED— FIRST-CLASS PRODUCING ORANGE grove either in Orange county or along the Foothill Boulevard.
Will pay $1,000 and assume. This is a bona-fide proposition and will bear close investigation. I know the country and values, and this is a snap. Address X, box 252, TIMES OFFICE.

WANTED—CASH FOR
DES MOINES, IOWA.
Real estate, write description and price to A. H. TUTTLE, Des Moines, Iowa.

WANTED—VACANT LOT, GIVE EQUITY MODERN LAKE REALTY, 622 S. Alvarado. 51182; Wilshire 1500.

WANTED—A HOUSE OF 4 BEDROOMS IN WEST $9000 clear and $1000 cash. CHAS. F. PALMER, 822 Security Bldg. F6524.

WANTED—BUSINESS OR INCOME TO $180,000 or less. Give clear orange grove at $120,000 and net cash or assume. WM. H. AKIN, 414 H. W. Hellman Bldg.

WANTED—HIGH-CLASS HOUSE, IN NICE NEIGHborhood, to $7000. Pay $4000 cash, $2000 clear lots. BERNARD VOLLMER, 306 Trust & Savings Bldg.

WANTED—GOOD UNRESTRICTED LOT TO $5,000. Have two bungalows in southwest, nearly new, rented $30 each, to apply. Will divide or assume. WEST 3222, 1845 West JEFFERSON.

WANTED — NEBRASKA LAND. PAY CASH AND give $2500. BERNARD VOLLMER, 306 Trust and Savings Bldg.

WANTED—A GOOD LOT IN THE WILSHIRE DISTRICT not exceeding $7500 and turn in as first payment a high-grade automobile and assume balance. CALL A1635.

WANTED—BUNGALOW IN EXCHANGE FOR THREE 5-acre improved in Ontario, WISCONSIN INVESTMENT CO., 423 Douglas Bldg.

WANTED—ROOMING OR APARTMENT-HOUSE improved with income to $7000; will give 80 acres Los Angeles. Call 222 GROSBE BLDG.

WANTED— CLEAR MODERN BUNGALOW TO $9000. Hollywood, Wilshire, Santa Monica Way, or public utilities made and paid. Two automobile boulevard and yellow car lines. Will assume. J. C. GREEN, 802 Bldg. Main 4009. F4009.

WANTED—10 TO 20 ACRES OF UNIMPROVED acres 15 miles of Los Angeles. Soil must have plenty of water, and price right. See owner personally and that you want to. ELSWORTH BROS., 1020 Van Nuys Bldg. Main 8995.

WANTED—RESIDENCE OR GOOD LOT, CLEAR or will give seven acres rich level foothill land set to young Valencia oranges, three-quarter miles from clear of debt; $1200 per acre. E. W. PYNE, Anaheim, Phone Placentia 2503.

WANTED — WE HAVE GOOD CUSTOMERS THAT wish ranches in this county, from 20 to 40 acres; prefer to hear from owners. J. M. MACOMBER CO., 218 Van Nuys Bldg. Broadway 6530.

WANTED—I WANT AN EQUITY IN A GOOD DEEP soil ranch; have choice lots in Tropico, clear, and a contract, payable $50 per month, or Marsh-Strong Bldg. 10175. Main 5046. ALL DAY EVERY SATURDAY.

WANTED—RESIDENCE LOT OR MERCHANDISE, clear, in improvement 160 acres, Antelope Valley; give my lowest, figure; have cash and clear property valued at $3500. E. COTINO, 436 Bradbury Bldg.

WANTED—GOOD CITRUS LAND IN EXCHANGE for first-class Los Angeles business lots; sufficient water. Address Y, box 191, TIMES OFFICE.

WANTED—TO HEAR FROM OWNERS OR AGENTS having Northern California farms to trade for southern property. F. P. GROGAN, Charter Oak, Cal.

WANTED—LOT $1500 IN TRADE W. MUST BE snap and close in. J. W. HACKWORTH, 527 Union Oil Bldg. A4177.

WANTED—PROPERTY. LIST YOUR EXCHANGES with us. Quick action guaranteed. HARVEY & NORRIS, 507 Grant Bldg. A3010, Main 4590.

WANTED—WHAT YOU HAVE IN OR NEAR LOS Angeles for equity of $30,000 in acreage near Portland; mortgage only $5500; will assume. Address F, box 275, TIMES OFFICE.

WANTED—BUNGALOW LOT, NORTHWEST, TO $1,500 cash. TAYLOR, 228 N. Whiton place. Phone 588738.

WANTED—10 ACRES AT WILMINGTON FOR FACtory site; pay cash for bargain. BAIER&KI, 203 Bryson Bldg.

WANTED—CLEAR LOT OR LOTS IN EXCHANGE for Hollywood income property. J. M. CLOSE, room 1311 Washington Bldg.

WANTED—SEVERAL LOTS, RIPE FOR BUNGAlows; no objection to East Side. Owners only. ARMSTRONG REALTY CO., 317 Story Bldg.

WANTED—FOR CASH, GOOD KENTUCKY OR TENnessee agricultural land. Address E, box 215, TIMES OFFICE.

WANTED—YOUR PROPERTY FOR SALE OR EXchange. Can sell or match anything. J. A. CRAIG, 814 H. W. Hellman Bldg.

WANTED—DAIRY RANCH, TULARE COUNTY, OF for 10 acres, Orange county. Oranges and walnuts for dairy. McKEE, 517 Story Bldg. Phone 2860. Home F3545.

WANTED—CHOICE BUSINESS PROPERTY TO $200,000 or less. Give cash and local income property. WM. H. AKIN, 414 H. W. Hellman Bldg.

WANTED—FOR CASH, POSTAGE STAMP COLLEction. Large or small. Send on approval. L. A. STAMP AND COIN CO., 813½ W. 6th St.

WANTED—50 OR 60-FOOT LOT, ALL CASH, FOR flats. Prefer Westlake Park district. Address 1st and 11th ave. V. H. PECK, A1110; Main 6066.

WANTED—2000 TO 15,000 ACRES IN VENTURA Fresno or Imperial. COLLINS, 329 Merchants Trust Bldg.

WANTED—SMALL HOME FOR CLEAR MANHATtan Beach lot and $200 cash. WISCONSIN INVESTMENT CO., 423 Douglas Bldg.

WANTED—TO PURCHASE WILSHIRE RESIDENCE to $50,000; have Tulare county citrus land. CLEAR. HARVEY & NORTH CO., 711 Story Bldg.

WANTED—TO GIVE YOU $500 NOW, $500 SOON, and assume 6 months on genuine bargain business lot. KATE BASSETT, 726 Story Bldg.

WANTED—LADIES WANTING TO BUY, SELL OR exchange real property can have it for money. Call on MRS. M. HOOVER, 428 Security Bldg.

WANTED—40 ACRES, PARTLY IMPROVED; $8750; terms and location; San Joaquin or northern. Address F, box 344, TIMES OFFICE.

WANTED—6-ROOM BUNGALOW, HAVE CLEAR Pasadena lot, $1200. Will assume. OWNERS ONLY. Address E, box 20, TIMES OFFICE.

WANTED—RESIDENCE TO $7500, OFFER YOUNG white grove part pay. McKEE, 549 Title Insurance Bldg.

WANTED—KAY OR GRANT COUNTY, OKLAHOMA, office $12,000 ranch, Orange county. McKEE, 546 Title Insurance Bldg.

WANTED — CHEAP BEACH LOT FOR CASH; GIVE size, soil, distance from ocean and cars. Address E, box 211, TIMES BRANCH OFFICE.

WANTED—BUNGALOW IN SOUTH END; MUST BE a snap. Address E, box 109, TIMES OFFICE.

WANTED—
To Purchase, Miscellaneous.

WANTED—MINIATURE COMBINATION BILLIARD and dining table, second-hand. 3219 NORTH BROADWAY. Phone East 1585.

WANTED—TO BUY A TRANS-PERABLE MEMBERship in the Los Angeles Athletic Club. Address E, box 225, TIMES OFFICE.

WANTED— TO PURCHASE SOLITAIRE DIAMONDS from 1¼ to 2½ carats. Will pay cash and clear lots at beach. ROBINSON, Main 4279.

WANTED—GENTLEMAN'S DARK SUIT, GOOD condition, size 36 to 38. F1221, MAIN 3224. Mr. Abrams.

WANTED—VEHICLES OF ALL DESCRIPTIONS. Call HOME F3407 or VERMONT 2791, get the cash.

WANTED—TO BUY POSTER STAMPS, WILL PAY good prices. Apply between 12 and 1 o'clock Monday to BOB LEVY, 741 S. Spring st.

WANTED—TO BUY DIAMONDS, JEWELRY, STERling silverware, automobiles; money to loan on above goods. MARKWELL & CO., 302 Grant Bldg.

WANTED—BY WATCHMAKER, BENCH, ELECTRIC lamp and watch crystal cabinet; good condition and cheap. Address D, box 206, TIMES OFFICE.

WANTED—TO BUY A SECOND-HAND CASH REGister of any kind. Must be cheap. Phone WEST 5427.

WANTED—DON'T THROW AWAY YOUR OLD books, I will buy them. Call 605 WEST 6TH st. Phone 14787. Boyle 2509.

WANTED — DIAMONDS, OLD GOLD, ANTIQUES, bought for cash. H. B. CROUCH & CO., 758 S. Hill st.

WANTED—TO BUY, TENT, ABOUT 12x14, CHAIN harness and saddle. Address E, box 31, TIMES OFFICE.

WANTED—SET OF FURS, SLIGHTLY USED; PRICE must be reasonable; describe, state price. Address E, box 30, TIMES OFFICE.

WANTED—TO PURCHASE USED EVENING AND afternoon gowns. MRS. E. SCHLANK, 1570 Sunset Blvd. 556730. Wilshire 5087.

WANTED—DIAMONDS BOUGHT AND PAY MORE. DIAMOND loans made also. 1 to 2 per cent. KUSEL, 306-7 Stimson Bldg., Third and Spring.

WANTED—TO BUY, 10 FT. WINDMILL, 2000 TO 3000 tank, complete. Address V, box 382, TIMES BRANCH OFFICE.

WANTED—FURNITURE, RUGS, STOVES AND household goods. 423 Douglas Bldg. Cash or trade 425 reflecting. BOX 104, Station C.

WANTED—TO BUY WINDMILLS, TANKS, SMALL engine; must be dirt cheap for cash. BROADWAY 1984. 154091.

WANTED—GAS RANGE, MUST BE IN GOOD CONdition and cheap. PHONE 52059.

WANTED—TO BUY OR SELL FOR CASH, OLDfashioned jewelry, silverware, furs, antiques, also old gold. 614 W. SIXTH, near Grand.

WANTED — ABOUT THREE DOZEN FOLDING chairs; must be in good condition and cheap for cash. Address F, box 232, TIMES OFFICE.

WANTED—WE PUT MEN'S AND LADIES' CLOTHing, highest prices paid. F7802. Try us.

WANTED — DIAMONDS, OLD GOLD. HIGHEST cash price. SCHEPP'S ART SHOP, 710 S. Hill.

WANTED—FIRST-CLASS MAKE 16 DOUBLE-BARrel shotgun, cash. W. J. FILLEY, F7910.

WANTED—
To Purchase, Miscellaneous.

WANTED— GOING TO SONORA, MEXICO; WILL invest there for persons interested; references furnished. Address X, box 252, TIMES OFFICE.

WANTED—CASH FOR
DES MOINES, IOWA.
Real estate, write description and price to A. H. TUTTLE, Des Moines, Iowa.

WANTED—VACANT LOT. GIVE EQUITY MODERN LAKE REALTY, 622 S. Alvarado. 51182; Wilshire 1500.

WANTED—A HOUSE OF 4 BEDROOMS IN WEST $9000 clear and $1000 cash. CHAS. F. PALMER, 822 Security Bldg. F6524.

WANTED—BUSINESS OR INCOME TO $180,000 or less. Give clear orange grove at $120,000 and net cash or assume. WM. H. AKIN, 414 H. W. Hellman Bldg.

WANTED—HIGH-CLASS HOUSE, IN NICE NEIGHborhood, to $7000. Pay $4000 cash, $2000 clear lots. BERNARD VOLLMER, 306 Trust & Savings Bldg.

WANTED—GOOD UNRESTRICTED LOT TO $5,000. Have two bungalows in southwest, nearly new, rented $30 each, to apply. Will divide or assume. WEST 3222, 1845 West JEFFERSON.

WANTED — NEBRASKA LAND. PAY CASH AND give $2500. BERNARD VOLLMER, 306 Trust and Savings Bldg.

WANTED—A GOOD LOT IN THE WILSHIRE DISTRICT not exceeding $7500 and turn in as first payment a high-grade automobile and assume balance. CALL A1635.

WANTED—BUNGALOW IN EXCHANGE FOR THREE 5-acre improved in Ontario, WISCONSIN INVESTMENT CO., 423 Douglas Bldg.

WANTED—ROOMING OR APARTMENT-HOUSE improved with income to $7000; will give 80 acres Los Angeles. Call 222 GROSBE BLDG.

WANTED— CLEAR MODERN BUNGALOW TO $9000. Hollywood, Wilshire, Santa Monica Way, or public utilities made and paid. Two automobile boulevard and yellow car lines. Will assume. J. C. GREEN, 802 Bldg. Main 4009. F4009.

WANTED—10 TO 20 ACRES OF UNIMPROVED acres 15 miles of Los Angeles. Soil must have plenty of water, and price right. See owner personally and that you want to. ELSWORTH BROS., 1020 Van Nuys Bldg. Main 8995.

WANTED—RESIDENCE OR GOOD LOT, CLEAR or will give seven acres rich level foothill land set to young Valencia oranges, three-quarter miles from clear of debt; $1200 per acre. E. W. PYNE, Anaheim, Phone Placentia 2503.

WANTED — WE HAVE GOOD CUSTOMERS THAT wish ranches in this county, from 20 to 40 acres; prefer to hear from owners. J. M. MACOMBER CO., 218 Van Nuys Bldg. Broadway 6530.

WANTED—I WANT AN EQUITY IN A GOOD DEEP soil ranch; have choice lots in Tropico, clear, and a contract, payable $50 per month, or Marsh-Strong Bldg. 10175. Main 5046. ALL DAY EVERY SATURDAY.

WANTED—RESIDENCE LOT OR MERCHANDISE, clear, in improvement 160 acres, Antelope Valley; give my lowest figure; have cash and clear property valued at $3500. E. COTINO, 436 Bradbury Bldg.

WANTED—GOOD CITRUS LAND IN EXCHANGE for first-class Los Angeles business lots; sufficient water. Address Y, box 191, TIMES OFFICE.

WANTED—TO HEAR FROM OWNERS OR AGENTS having Northern California farms to trade for southern property. F. P. GROGAN, Charter Oak, Cal.

WANTED—LOT $1500 IN TRADE W. MUST BE snap and close in. J. W. HACKWORTH, 527 Union Oil Bldg. A4177.

WANTED—PROPERTY. LIST YOUR EXCHANGES with us. Quick action guaranteed. HARVEY & NORRIS, 507 Grant Bldg. A3010, Main 4590.

WANTED—WHAT YOU HAVE IN OR NEAR LOS Angeles for equity of $30,000 in acreage near Portland; mortgage only $5500; will assume. Address F, box 275, TIMES OFFICE.

WANTED—BUNGALOW LOT, NORTHWEST, TO $1,500 cash. TAYLOR, 228 N. Whiton place. Phone 588738.

WANTED—10 ACRES AT WILMINGTON FOR FACtory site; pay cash for bargain. BAIER&KI, 203 Bryson Bldg.

WANTED—CLEAR LOT OR LOTS IN EXCHANGE for Hollywood income property. J. M. CLOSE, room 1311 Washington Bldg.

WANTED—SEVERAL LOTS, RIPE FOR BUNGAlows; no objection to East Side. Owners only. ARMSTRONG REALTY CO., 317 Story Bldg.

WANTED—FOR CASH, GOOD KENTUCKY OR TENnessee agricultural land. Address E, box 215, TIMES OFFICE.

WANTED—YOUR PROPERTY FOR SALE OR EXchange. Can sell or match anything. J. A. CRAIG, 814 H. W. Hellman Bldg.

WANTED—DAIRY RANCH, TULARE COUNTY, OF for 10 acres, Orange county. Oranges and walnuts for dairy. McKEE, 517 Story Bldg. Phone 2860. Home F3545.

WANTED—CHOICE BUSINESS PROPERTY TO $200,000 or less. Give cash and local income property. WM. H. AKIN, 414 H. W. Hellman Bldg.

WANTED—FOR CASH, POSTAGE STAMP COLLEction. Large or small. Send on approval. L. A. STAMP AND COIN CO., 813½ W. 6th St.

WANTED—50 OR 60-FOOT LOT, ALL CASH, FOR flats. Prefer Westlake Park district. Address 1st and 11th ave. V. H. PECK, A1110; Main 6066.

WANTED—2000 TO 15,000 ACRES IN VENTURA Fresno or Imperial. COLLINS, 329 Merchants Trust Bldg.

WANTED—SMALL HOME FOR CLEAR MANHATtan Beach lot and $200 cash. WISCONSIN INVESTMENT CO., 423 Douglas Bldg.

WANTED—TO PURCHASE WILSHIRE RESIDENCE to $50,000; have Tulare county citrus land. CLEAR. HARVEY & NORTH CO., 711 Story Bldg.

WANTED—TO GIVE YOU $500 NOW, $500 SOON, and assume 6 months on genuine bargain business lot. KATE BASSETT, 726 Story Bldg.

WANTED—LADIES WANTING TO BUY, SELL OR exchange real property can have it for money. Call on MRS. M. HOOVER, 428 Security Bldg.

WANTED—40 ACRES, PARTLY IMPROVED; $8750; terms and location; San Joaquin or northern. Address F, box 344, TIMES OFFICE.

WANTED—6-ROOM BUNGALOW, HAVE CLEAR Pasadena lot, $1200. Will assume. OWNERS ONLY. Address E, box 20, TIMES OFFICE.

WANTED—RESIDENCE TO $7500, OFFER YOUNG white grove part pay. McKEE, 549 Title Insurance Bldg.

WANTED—KAY OR GRANT COUNTY, OKLAHOMA, office $12,000 ranch, Orange county. McKEE, 546 Title Insurance Bldg.

WANTED — CHEAP BEACH LOT FOR CASH; GIVE size, soil, distance from ocean and cars. Address E, box 211, TIMES BRANCH OFFICE.

WANTED—BUNGALOW IN SOUTH END; MUST BE a snap. Address E, box 109, TIMES OFFICE.

WANTED—
To Purchase, Miscellaneous.

WANTED—DIAMONDS, SELL YOUR DIAMONDS. where you can get the most money for them. I pay spot cash for diamonds and jewelry. Private rooms. FERGUSON, suite 204, Homer Laughlin Bldg. F3516.

WANTED—ABOUT 3000 EUREKAL LEMONS, ALSO 3000 Royal apricot trees; offer 40 acres best unimproved Coachella Valley date and vegetable land at cash price. In answering please give phone. 1763½ IVAR AVE.

WANTED—DIAMONDS AND JEWELRY, PAY HIGHest prices, cash. Prompt, confidential, courteous treatment. HARRY REID, 905 Story Bldg. Phone 11959.

WANTED — DIAMONDS, OLD GOLD, SILVER bought for cash. THE CRAFT SHOP, rooms 320-321 O. T. Johnson Bldg., Fourth and Broadway.

WANTED—DIAMONDS, OLD GOLD, ANTIQUE, ANY amount, absolutely pay highest cash prices; strictly confidential. PALACE GEM JEWELRY CO., 708 W. Seventh st.

WANTED — TO BUY AN ENCYCLOPEDIA, PREferably a Britannica, cheap for cash. Give name, edition and price; also where it may be seen. Address V, box 405, TIMES BRANCH OFFICE.

WANTED— METATAS MINING CO., OF SINALOA, Mexico, stock. Par cash for 100 to 10,000 shares; price lowest price. Address E, box 139, TIMES OFFICE.

WANTED — TOP PRICES PAID FOR GENTLEmen's, ladies' used clothing, by COHEN, Pacific Coast's largest dealers. We call. F2800, Main 4026. 858 S. Spring. 111 E. Seventh.

WANTED— 2 OR 2½-BARREL DOUGH MIXER. Phone Home 2653. Wilmington, or address J. H. JOHNSON, Lomita, Cal.

WANTED—CASH PAID FOR FEATHER BEDS, 758 SAN PEDRO ST. Main 1198.

WANTED—
Miscellaneous.

WANTED—WE PAY MORE CASH FOR FURNITURE, household goods, merchandise, etc., than any firm in the city; any quantity; also sell on commission; cash advanced on consignments; largest and oldest established auction house in California

RHOADES & RHOADES, Auctioneers, 1501-1505-1505 S. Main st. Phones 25679, Main 1259.

WANTED—SMALL GROCERY, CIGAR STAND OR restaurant, foothill town, will give $1200 equity in $2200 6-room house; city, exchange for chicken ranch; will add cow, chickens and piano for larger deal. JONES, 517 Story Bldg.

WANTED— $5.00
GIVEN AWAY.
Will give $5 in gold to any person furnishing actual buyer for Santa Monica beach property; rated from $1300 to $10,000, easy terms. Phone WEST 6240.

WANTED— DON'T WAIT
until the last minute to telephone your "Want Ad" to The Times, but get it in early.

WANTED—SECOND-HAND TENT, SUITABLE FOR furnishing state exhibit; must be cheap. Address Box 111, R.F.D. box 258, Los Angeles, F.

WANTED—COMPLETE SET ENCYCLOPEDIA BRITannica, eleventh edition only. Give particulars and lowest cash price. Address F, box 249, TIMES OFFICE.

WANTED—I WILL NOT BE RESPONSIBLE FOR any debts hereafter incurred by my wife, Herminia Dardon. W. A. DINSTON.

WANTED — BUICK OR OTHER CAR AS FIRST payment on 5 half-acre lots. Address E, box 104, TIMES OFFICE.

WANTED—BARGAIN IN SMALL DIAMOND UP TO ¼ carat. F2985. BROADWAY 5261. 420 WEST 6TH ST. Call after 6 o'clock.

WANTED—CONDUCTOR'S COIN CARRIER. ALSO make trade offer, for 1911 5-passenger Lozier. Wilshire 2270.

WANTED—BUSINESS CARDS, $1 PER 1000; OTHER printing in proportion. F. A. HARRINGTON, Printer, 1338½ S. Spring.

WANTED—WILL EXCHANGE LADY'S OR MAN'S suit for dental work. A1290.

WANTED—
For quick action, drop answers to Times "Liner" ads. Times letter boxes in convenient office buildings. The locations of the boxes are printed in the first column of The Times "Liner" section.

WANTED—
Discarded Clothes.

WANTED—TO BUY CAST-OFF CLOTHING, ETC.
THE ST. LOUIS MISFIT CO.,
A5302. Will call for. Main 4981.

WANTED — SECOND-HAND CLOTHING, THE CROWN, F3109, Main 5015. We call for clothing. Best prices paid.

WANTED—
Furniture.

WANTED—WE PAY CASH FOR ALL KINDS OF furniture, merchandise, etc., any quantity. We also sell on commission and advance cash on consignments. This is a trial offer only. We are the largest, best equipped and oldest auction house in the State. REED & DIAMMOND, Auctioneers, 1055-1057 S. Main st. at 11th. Phones: Broadway 2860. Home F3545.

WANTED—TO PURCHASE THE FURNITURE OF a private residence for cash, in all suburban towns, Pasadena, Oneonta, Sierra Vista, Los Cerites, from 8 to 14 rooms; in the high grade; must have good within last days from date. No dealers need apply. Address XB, box 461, TIMES BRANCH OFFICE.

WANTED—FURNITURE AND HOUSEHOLD GOODS of every description, also restaurant and office outfits, highest cash prices paid or will sell on commission. A phone call will bring representative to your home or office. J. J. SUGARMAN, 112-114-116 Court st. Phone F4810; Main 8114.

WANTED — FURNITURE, RUGS, STOVES AND household goods. 423 Douglas Bldg. Cash or trade. Large or small lots. We pay the highest cash price. Home Phone 21100. T. L. SIMMONS, 1810 S. Main st.

WANTED — FURNITURE FOR 6 OR 10 ROOMS will pay for same with one or two lots at Long Beach, nearly clear. HERBERT M. ORR, 923 Black Bldg. 62901.

WANTED—PARTY DESIRES TO PURCHASE 5 OR 6 rooms of modern furniture. Rugs are good and price reasonable, call for MRS. ANDERSON, A3587.

WANTED—TO PURCHASE AT ONCE, THE COMplete furniture of a private residence. Am no dealer. WILSHIRE 971, 62224.

WANTED—TO PURCHASE FURNITURE SUITABLE for small flat, fumed oak preferred. 23447, WEST 1894.

WANTED—WILL BUY YOUR FURNITURE AND household goods, best prices paid. BROADWAY 3541.

WANTED—HOUSEHOLD AND OFFICE FURNIture, rugs, stoves, etc. We pay highest cash prices. H. ARNOLD FURNITURE CO., 143 E. Fourth st. F5624. Main 2222.

WANTED—TO BUY, SECOND-HAND FURNITURE of all kinds for cash. PHONE Main 3211 for appointment.

WANTED—TO BUY ENGLISH DINING TABLE AND grandfather's clock. CARVER, 1920 Lemoyne st.

WANTED—PARTY DESIRES TO PURCHASE 5 OR more rooms of furniture. PHONE 22288.

TO LET—
Furnished Rooms.

TO LET—NICELY FURNISHED ROOMS, SUITABLE light housekeeping, also 2 connecting rooms, kitchenette, $1.50 up; phone; easy walking distance. 1534 S. FLOWER.

TO LET—IN FINE APPEARING, WELL-KEPT home in high-class Westlake location, east room with sleeping porch, also handsome lower front rooms, furnace heat. 54552.

TO LET—LARGE, OUTSIDE ROOMS AND APARTments; brick building, steam heat, hot, cold water; private baths, $2 week up. FORTUNA HOTEL, 5104 E. Fifth st.

TO LET—ELEGANT, LARGE, SOUTHEAST FRONT room, fireplace, two closets, suitable for two men, $14 per month. Also garage, $10. PHONE 20642. 225 W. Adams, near Grand.

TO LET—(NEW) HOTEL PERKINSON.
Every modern convenience at very reasonable rates. Walking distance. Splendid location. 824 GOLDEN AVE. W. Ninth st. Main 675.

TO LET—ROOMS OLAVE ST. AT FIFTH AND CENtral Park. HOTEL MUNO. Excellent service and most convenient location. Rates $3.50 per week and up.

TO LET—LADY ALONE WILL RENT PLEASANT room to lady, $2 per week, with use of kitchen and sitting-room; my object is company; 4 car lines to the city. 224 E. 55TH ST.

TO LET—LARGE, SUNNY OUTSIDE ROOM, SLEEPing porch, living-room, phone, plenty hot water, housekeeping privileges, only $3 week. 415 W. Washington st., opposite Polytechnic High School.

TO LET—CALIFORNIA HOTEL, RIGHT ON BROADway; desirable rooms; all conveniences; rates $1 day, $4 week and up. 437 S. BROADWAY. Phones Main 5772. F5352.

TO LET—MODERN STEAM-HEATED, $3.50 UP, private bath, $4.50 up; HOTEL VAL DEMAR, 606 S. Hope. F4230; Main 2962.

TO LET—PERFECTLY CLEAN, RESPECTABLE outside rooms, walking distance, $1.50 to $3. E. PIERCE, 1055 South Figueroa.

TO LET—LARGE FRONT ROOM AND PORCH, $1.25 per week. Private family. 4113 WALL ST.

TO LET—FURNISHED CORNER ROOM; FINE LOcation; rent reasonable; one-half block from Pico. 1259 S. BURLINGTON. Phone West 5296.

TO LET—NEW HOTEL BROADWAY.
203 N. Broadway, finest room, best location, $3.50 week and up.

TO LET—NICELY FURNISHED ROOMS, ALL CONveniences, walking distance. 1335 ORANGE ST. 55424.

TO LET—DESIRABLE SOUTHWEST ROOMS, with or without housekeeping privileges. University car. 2124 PARK GROVE.

TO LET—2 FURNISHED ROOMS EN SUITE, with porch, beautiful Westlake district, half block from park. 440 GRAND VIEW ST.

TO LET—WANTED—A CONGENIAL YOUNG LADY to share steam heated apartment in Westlake district. Address V, box 362, TIMES BRANCH OFFICE.

TO LET—NEATLY FURNISHED ROOM CLOSE IN, $5 month; large clothes closet. 232 N. FLOWER STREET.

TO LET—
Furnished Rooms.

TO LET—
NEW HOTEL

Classified Liners

TO LET— Unfurnished Flats.

TO LET—
$35—West 9th st., 6-room upper flat, garage.
$30—Figueroa st., 6-room, modern, upper and lower flats, 6 rooms.
$25—E. 35th st., 5-room flat, newly tinted.
RENTAL DEPARTMENT,
O. E. FARISH & CO.
Phone Main 2888; Home 60286. 353 S. Hill st.

TO LET—ELEGANT NEW FLAT, NEVER BEEN occupied; living-room, dining-room, bedroom, bathroom, dressing-room, kitchen and large screen porch; one disappearing bed, built-in wardrobe, gas radiator, gas range, etc.; garage. Owner on premises from 10 a.m. to 4:30 p.m. 3023 KENWOOD AVE., near block east of Normandie avenue.

TO LET—$16, WATER PAID, FOR MODERN 4-room flats, with two built-in beds in each flat; close in at 1536½, 1538, 1538½ W. 22ND PLACE. Take W. Adams or Vermont car to Jefferson car and get off at Vermont ave.; walk two short blocks north to 22nd place. Inquire at 1536. No objection to children.

TO LET—WESTLAKE DISTRICT, BEAUTIFUL 5-room flat for people who want something better than the ordinary flat. Handsome exterior. Every convenience, including gas range, fine heating system, garage, janitor, etc. Adults. Key 960 PARK VIEW ST., W. Ninth st. car.

TO LET—JUST COMPLETED, 3937 S. HILL ST. Beautiful 4-room flat, hardwood floors, dressing-room with dresser, Holmes disappearing bed, bookcases, buffet, writing desk, gas range, linoleum, Kellerstone plain-board bathroom floors, cabinet kitchen, fine bathroom, with tile wainscot, hot and cold water, garage if desired. 22508.

TO LET—TWO NEARLY NEW MODERN FLATS, equipped with all latest fixtures, automatic water heaters; 4 rooms and bath; gas and electric; Hunini cars. Rent reasonable. Corner VENDOME and W. 1ST STS. Adults only. Phone 262610.

TO LET—JUST COMPLETED, FOUR-ROOM MODern flat, showers, tile bath, all built-in features, steam heat, beautiful papered walls, separate porches, white enamel finish. 1706 LENOX AVE. Washington or West 7th cars; garage; adults.

TO LET—$15, $17, $18 AND $20. BRAND-NEW, never-lived-in 3 and 4-room flats near Pico car. Free rent to December 1.
F. M. RUNKLE,
71275. Pico near Hobart. West 559.

TO LET—THOSE MAGNIFICENT 6 AND 7-ROOM flats, all modern; located at 1848 SO. FIGUEROA. Will rent very cheap to reliable parties. The 6-room flat at $30 per month, the 7-room at $35 per month. Inquire of OWNER, 823 W. 4th st.

TO LET—BEAUTIFUL NEW SUNNY 4-ROOM FLAT, high ground, fine residential neighborhood, individual porches, gas furnaces, garage. Very desirable. You'll want it. References required. Adults. 1712 FOURTH AVE.

TO LET — 4-ROOM LOWER COTTAGE FLAT, large sunny rooms, very neat and clean. Hardwood floors. Modern. $22, water paid. Adults. Walking distance. OWNER, 745 Hartford ave. Phone 52734.

TO LET—NEW HAMPSHIRE ST., RIGHT AT PICO st. 4-room flats, down-to-date. Price $22 per month.
Broadway 7613. T. D. HAUGH.
97013. 308-309 Investment Bldg.

TO LET—
If you want a nice modern lower flat, walking distance, go look at 704 EAST 17TH ST.
J. FRANK BOWEN.
420 Stimson Bldg.

TO LET—DECEMBER 1; THOROUGHLY-MODERN, beautifully-located, 3-room, lower flat, bathroom, H. M. mantel, built-in beds. 427 KELLAM AVE. Angeleno Heights car. Rent $19. Owner, premises, 58628. Home 60286.

TO LET — ELEGANT 4-ROOM FLAT, SLEEPING porch, built-in features; was $25; will rent for $20 to permanent party. 28207. 128 W. 42ND PLACE.

TO LET — SUNNY UPPER FOUR-ROOM FLAT with built-in bed; hardwood floors; every convenience. Call 609 BONNIE BRAE. Telephone 598782. Residence.

TO LET—$25, WATER PAID, LAWN CARED FOR; 7-room modern flat, upper or lower; all modern conveniences; Westlake district. PHONE 52210.

TO LET—CLOSE IN, WESTLAKE DISTRICT, UPPER flat, 6 large rooms and sleeping porch; front porch; rugs and linoleum; large veranda; south exposure; yard for chickens. 1259 W. NINTH ST.

TO LET — BEAUTIFUL ITALIAN VILLA FLAT. Four rooms and bath. Finest convenient throughout. Steam heat, janitor and maid service; private garage. 5120 HOLLYWOOD BLVD.

TO LET—1517 WINFIELD ST. MODERN COTtage-flat, pleasant and sunny, with all built-in features, first-class in every way; rent reasonable. Adults only. PHONE 54640. BROADWAY 258.

TO LET—WALKING DISTANCE, 6-ROOM COTTAGE flat, bath, gas, electricity, hot and cold water; $17, water paid. 465 CENTENNIAL ST. Phone 52705.

TO LET—NICE BUNGALOW, 3 ROOMS, ONE BED, bath, screen porch, tub. Nice place. West Adams car to door. 1637 W. 24TH ST. Home 74498.

TO LET—CLOSE IN ONLY 3½ BLOCKS FROM Courthouse, five-room flat, $25; six-room cottage $20. MRS. A. STRAUS, 253½ N. Grand ave.

TO LET—MODERN 5-ROOM FLAT, WITH EVERY convenience. 1115½ TRENTON ST., between 11th and Pico; one block west of Figueroa. Home phone 20214.

TO LET — $25. NEW MODERN UPPER 4-ROOM flat, oak floors, Pittsburgh water heater, gas heating stove, tiled fireplace, built-ins, large closets. 1141 W. 30TH. University car.

TO LET — FURNISHED OR UNFURNISHED 4-room flat, sleeping porch, reception hall, bath, hot and cold water, beautiful grounds, near bath car lines. PHONE BROADWAY 586.

TO LET — BEAUTIFULLY-APPOINTED 5-ROOM flat, interior French gray and white enamel. 1915 W. FIRST, between Bonnie Brae and Westlake. 58129.

TO LET — ELEGANT 6-ROOM OUTSIDE UPPER flat, light, sunny, carpeted throughout; walking distance; water furnished; rent $30. Phone 56310. 1108 S. FIGUEROA.

TO LET—$25. NEW MODERN 4-ROOM UPPER flat, built-in beds and dressing-room, gas, steam heat, hot water, bookcases. Take West 11th-street car to Union avenue, block south. 1632½ WINFIELD ST.

TO LET—MODERN THREE AND FOUR-ROOM flat, hardwood floors, walking distance. $18.50, $15 AND $20. Rent paid. 1228 SAN JULIAN ST. Phone 21888 or 74829.

TO LET—4209½ S. FLOWER. ELEGANT NEW white flat, 4 rooms, finely finished, all latest conveniences, beautiful surroundings.

TO LET—WILL MOVE YOU FREE; 4-ROOM FLAT, modern, newly decorated throughout; walking distance; price $15; our motor truck will move you free. See OWNER, at flat, 1127 EAST 10TH ST.

TO LET—UNFURNISHED UPPER 4-ROOM SUNny flat, convenient large rooms, sleeping porch, stationary range, Pico or 16th cars. Call at OWNER, 1412 3D AVE.

TO LET—NEW 4-ROOM CORNER FLAT, HARDwood floors, etc. 475 N. Figueroa st., between Temple and Sunset. Rent reasonable. Phone WILSHIRE 5750.

TO LET—UNFURNISHED MODERN COTTAGE flat; second floor, two balconies; all exposures; 6 rooms, permanent family of adults. 511 WEST 18TH ST.

TO LET—TWO 5-ROOM FLATS, NORTHWEST CORner, 10th and Grand avenue, all newly papered and cleaned. Rent very reasonable for location. PHONE 20151, or MAIN 5328.

TO LET—5-ROOM MODERN FLAT, LARGE SLEEPing porch; also 3-room flat, $9; on two car lines. 813 N. FIGUEROA.

TO LET—$16.50, 512 W. SECOND ST. 5-ROOM flat, 1½ blocks from Coulter's. Fine view. PHONE 59179.

TO LET—SUNNY MODERN 3-ROOM FLAT, BATH and buffet kitchen. Apply 1221 W. ELEVENTH. Main 8739.

TO LET—1150 S. FLOWER, DESIRABLE 4-ROOM flat, walking distance; fine location; rent reduced to $20, including water and lawn service. Rear door to garage. PHONE 58737.

TO LET—MODERN 4-ROOM FLAT, ALL IMPROVEments; light and airy, close in, always rented at $20; taken now, $17. Apply 1103 E. PICO, off Paloma ave.

TO LET—1400 S. BURLINGTON, STRICTLY MODern, sunny upper cottage flat, 6 rooms and reception hall; hardwood floors, tiled bathroom; every convenience; adults; rent reasonable.

TO LET — SUNNY UPPER COTTAGE FLAT, 5 rooms, newly decorated; oak floors, nice yard; fine view; rent reasonable. Adults only. 1128½ DEWEY AVE. Pico Heights car.

TO LET—NEW SUNNY LOWER FLAT, ALSO 4-room upper flat, $18 and $20 per month; adults only; walking distance. 1320 W. FOURTH, corner Lucas.

TO LET — FOUR ROOMS, BATH, SLEEPING porch; new, modern, sunny and within ten minutes downtown. Wilshire district. 1625 SHATTO STREET.

TO LET—TWO FLATS, UPPER AND LOWER, 6 and 7 rooms. In good shape and location. Good to sub-let rooms. Pico car. 1402½ BOND ST. Phone 21282.

TO LET—NEW 4-ROOM COTTAGE FLAT, 2 WALL beds, range, linoleum on bath, kitchen; lumber room, large porch and cellar. 1325 GEORGIA ST.

TO LET—UPPER AND LOWER 4-ROOM FLATS, southern exposure, new; North Wilshire; sleeping porches, storerooms and all built-in features; rent reasonable. PHONE WILSHIRE 2260.

TO LET—BEST NEW 4-ROOM SUNNY FLATS, hardwood floors, tile range, sanitary heaters, disappearing beds, mirror doors, 2 car lines, lowest rent. 1437 W. 24TH. Home 75060.

TO LET—CORNER FLAT, 5 LARGE ROOMS, BATH, porch, including kitchen and bath linoleum and tall carpet. 2001 E. FIRST ST., $15, water paid. Phone Boyle 2792 Sunday or after 6 p.m.

TO LET—SUNNY 6-ROOM MODERN FLAT, HARDwood floors, walking distance. Applicant must have good references. Apply Monday morning at 1135 S. FIGUEROA ST.

TO LET—WALKING DISTANCE, 5-ROOM FLAT, sleeping porch, garage, steam heat, built-in bed; if taken at once, $30 per month. Tel. MAIN 8739.

TO LET—THREE 4-ROOM FLATS, WALKING DISTance; good neighborhood, modern equipment, $20, $16 and $10. 419 LUCAS AVE., Crown Hill car.

TO LET—4-ROOM FLATS, 1 UPPER, 1 LOWER 5-room flat, lower. New, modern, very desirable. 1401 CARROLL AVE. Angeleno Heights. Phone 26982.

TO LET—LOWER FLAT, 5 ROOMS, COLONIAL house, private porches, yard cared for, adults only. SOUTH 8250. 400 W. Santa Barbara ave.

TO LET—NEW 3-ROOM FLAT, CLOSE-IN, UNfurnished, 2 disappearing beds, all built-in effects, $25. No children or pets. 1147 SENTOUS. Tel. 1119, street car to Santous. 81267.

TO LET—SUNNY UPPER COTTAGE FLAT, 5 ROOMS and den, every convenience; rent reasonable. 1536 JEANY.

TO LET— Unfurnished Flats.

TO LET—WILSHIRE DISTRICT, EXCEEDINGLY desirable large 6-room cottage-flat, flooded with sunshine, garage; reduced from $35 to $30 if taken immediately. 1008 GRAND VIEW. Wilshire 2077.

TO LET—NEW MODERN UP-TO-DATE 4-ROOM flats, corner building, very reasonable rent; one month rent free; block from car Washington-street car line. CORNER WASHINGTON AND BUDLONG.

TO LET—PALM CREST.
1109 Ingraham st.
Single apartments, first-class; medium prices. Walking distance.

TO LET—SUNNY, ATTRACTIVE 5-ROOM UPPER flat, bath, hot water, 2 sleeping porches, $15; adults. WILSHIRE 5861.

TO LET — UNFURNISHED, 5-ROOM LOWER COTtage flat; very close in, near 7th and Figueroa sts. 904 INGRAHAM PLACE. Ring A93, use for 974.

TO LET—LOWER 6-ROOM COTTAGE FLAT, $25; 3 large bedrooms. 1442 INGRAHAM ST. Westlake district. Phone 51460.

TO LET—$20, NEW, UNFURNISHED UPPER flats, 4 rooms, bath, disappearing beds, mantel, modern, 322 WEST 28TH, near Grand ave.

TO LET—4-ROOM FLAT, $16, BATH, LAUNDRY trays, two porches, hot and cold water. 1453 ECHO PARK AVE.

TO LET—$18, CLOSE IN FLAT, 3 LARGE ROOMS, new, hardwood floors, built-in features; 5570809. 1633 WINFIELD ST.

TO LET — 3-ROOM BUNGALOW APARTMENT, partly furnished. 1419 WEST 47TH ST. Vermont 2928.

TO LET—COZIEST BUNGALOW FLAT IN THE city, entirely modern, select and sunny. Adults only. 1912 OAK ST. 24061.

TO LET—5 LARGE, CLEAN ROOMS, 2 BLOCKS from First and Broadway, well arranged for renting. 107 NORTH OLIVE.

TO LET—WILSHIRE DISTRICT, 557 N. WESTERN. Modern, sunny, clean, low rent. HOLLY 1372, evenings.

TO LET—MOST BEAUTIFUL 4-ROOM FLATS, strictly modern, private garage; adults, 1546 3RD AVE., near 16th st.

TO LET—ATTRACTIVE NEW 6-ROOM UPPER flat, gas range, fine car service; adults. 132 EAST ADAMS ST.

TO LET—A BEAUTIFUL 4-ROOM MODERN AND sunny flat, all conveniences. COR. SANTA BARBARA AND MONETA AVE.

TO LET—MODERN 5-ROOM LOWER COTTAGE flat, all conveniences, $20. 148 WEST 22ND ST. Call 150 West 22nd. Adults.

TO LET—IN WESTLAKE SECTION, FOUR ROOMS and bath, built-in features; convenient to four car lines; cheap to adults. CALL 54291.

TO LET—SIX-ROOM COTTAGE FLAT (2-flat building,) modern; walking distance. Apply 139 WEST 18TH ST.

TO LET—UNFURNISHED 4-ROOM FLAT, 815, ALSO upper flat. 146 WEST 32ND. South 8282.

TO LET—MODERN FOUR-ROOM FLAT. WALL beds, $14. Apply 2509 SOUTH HOPE.

TO LET—UPPER 4-ROOM FLAT, 1336 OLIVE, near Pico. $15. KLINE, FOSTER.

TO LET—VERY DESIRABLE FLAT, HIGH-CLASS location. 1026 S. BURLINGTON. Phone 550644.

TO LET—5-ROOM LOWER FLAT AT 716 W. 14TH st.; also 120 W. 14TH ST. 52825.

TO LET—NEW 3 AND 4-ROOM FLATS, 1320 MYRtle street, two blocks east of Pico and Maple, flat. disappearing beds, sleeping porch. 135 VENDOME. Holdstrom cars. 53295.

TO LET — SUNNY, FURNISHED FLAT, GAS AND electricity; adults; walking distance. Rent $13. 1800 SANTEE.

TO LET—NICELY-FURNISHED 5-ROOM FLAT, all conveniences. 817 GOLDEN AVE. Phone Main 5005.

TO LET—4-ROOM FLAT, NEW, FURNISHED OR unfurnished. Reasonable, Pico car. 1156 HARVARD BLVD.

TO LET—PLEASANT HOMELIKE THREE-ROOM furnished flat. Westlake (adults.) 503 SOUTH WESTLAKE AVE.

TO LET—VERY LOW RENT, EITHER TWO OR three-room flat well furnished. Very desirable. 150 WEST 32RD ST.

TO LET—4 AND 5-ROOM WELL-FURNISHED flats. Quiet street, best of car service. 1701½ S. UNION.

TO LET—SEE IT AT ONCE, THREE-ROOM FLAT, everything complete. This is my home. Call after Sunday. 1351½ SOUTH ALVARADO ST.

TO LET—3-ROOM ½ HOUSE, MODERN, NICELY furnished, with garage and a large yard. Call at 2045 SAN PEDRO ST.

TO LET—IN PRIVATE HOME, WILSHIRE DISTRICT, 4 rooms and sleeping porch; steam heat or grate; price $50. Phone WILSHIRE 3901.

TO LET—4-ROOM BUNGALOW FLAT. 1644 PACIFIC AVE. 53454.

TO LET—5-ROOM FURNISHED FLAT, HARDWOOD floors, telephone, furnace. 1620 ORANGE ST.

TO LET—4-ROOM, NICELY FURNISHED FLAT, close in, high location. Phone MAIN 6816.

TO LET—NEWLY FURNISHED FLAT, RENT $30. Inquire 1232½ W. NINTH ST. Broadway 3082.

TO LET — MODERN HOUSEKEEPING APARTments, large sunny rooms, wall beds, new rugs and curtains, furnace heat, electricity, garage, $15 to $20; adults. SOUTH 7807.

TO LET—2501½ W. PICO ST., FINEST UPPER furnished corner flat in city, South and east exposure, velvet rugs, brass beds, maple dresser, newly furnished, on car floors. Fine view. $25.

TO LET—PART OF NICELY FURNISHED FLAT, very reasonable to desirable tenant, suitable for one or two women. References exchanged. Inquire 302 LAUGHLIN BLDG., 315 S. Broadway.

TO LET—BEAUTIFUL SOUTH FRONT FLATS, ALL built-in effects, 2 disappearing beds, completely furnished, attractive grounds. Block to cars. $35. Union ave. and 18th. WEST 5733.

TO LET—NEW ATTRACTIVELY FURNISHED FLAT, 5 to 6 rooms, bath, garage, sleeping porches; large grounds, very reasonable. Phone 23717. 1010 W. 24TH ST.

TO LET—$25 W. 30TH ST., NEAR GRAND, DEsirable location, with best car service. Pleasant sunny 5-room flat, well furnished, neat and clean. $25. PHONE 25428.

TO LET — FOUR-ROOM FLAT WITH SLEEPING porch, complete, in every detail, sunny rooms, nice neighborhood, yard. Phone 53688. 736 WESTLAKE AVE.

TO LET—ELEGANTLY FURNISHED 6-ROOM UPper cottage flat, three bedrooms, southeast exposure, a complete home. Adults. 915 W. FIFTH ST. F4817.

TO LET—FURNISHED 6-ROOM FLAT, ARRANGED for subletting. 720 W. 11TH ST. Phone South 4206.

TO LET—NICELY FURNISHED 5-ROOM HOUSEkeeping apartments, private bath. 1236 GEORGIA ST.

TO LET—WELL FURNISHED MODERN 6-ROOM flat, piano, three-minute car service; excellent neighborhood. Phone WEST 1310.

TO LET—NEW, SUNNY BUNGALOW FLAT, 4 LARGE rooms, completely furnished; oak floors, disappearing beds, yard and garage; 10 minutes out. 809 WATERLOO ST. 52305.

TO LET—$25; FURNISHED 6-ROOM LOWER FLAT, all built-ins, hardwood floors, all modern conveniences. MRS. MCFARLAND, 1544 Pleasant ave, Boyle 610.

TO LET—A BEAUTIFUL FURNISHED FLAT OF 6 rooms, bath and sun room, suitable to two to be appreciated; adults. $22 per month. 307 N. BEAUDRY AVE.

TO LET—HIGH-CLASS COMPLETELY FURNISHED three-room flat. New and strictly modern in every detail. Choice Westlake district. 443 GRAND VIEW.

TO LET—6-ROOM FLAT AND SLEEPING PORCH, completely furnished, cheap for cash, or will rent to responsible party. Call 8:30 to 11. F2023. 1313 W. 10TH, walking distance.

TO LET—JUST FINISHED, NEWLY FURNISHED 5-room flat, built-in features, fireplace, garage, high ground, fine view; 10 minutes out. Sunset bird. Wilshire 2786. 1241 LA VETA TERRACE

TO LET—
Apartments Unfurnished.

TO LET—
BEAUTIFUL NEW HOLLYWOOD APARTMENTS.

Furnished and unfurnished apartments, Hollywood blvd., near Western ave.; rates now $25 to $40; twenty; special inducements; steam heat, hot water, elevator, janitor service; beautiful view of the ocean; elegant neighborhood. 1756 WESTMORELAND AVE. Western ave. car.

TO LET—UPSTAIRS, BRICK, 3 ROOMS, BATH, wall beds, sleeping porch. 1944½ PARK PL. Near Temple. 56028.

TO LET—NEW, MODERN, FOUR-ROOM SUNNY apartment. Phone VERMONT 3118. 1 E. 54TH ST.

HOTELS, ROOMING-HOUSES—
Lodging, Day or Week.

TO LET—HOTEL ST. MARK, 160 SOUTH OLIVE. Two blocks to Broadway cars; choice, sunshiny rooms, with or without board; $19 to $25. Weekly if desired.

TO LET—
HOTEL GEORGIA.
Strictly modern, absolutely fireproof; hot and cold water, private phones and baths; rates the very lowest; $3.50 per week up. 1st. floor. FORTNER PICO AND GEORGIA.

TO LET—
Rooms and Board.

TO LET—ST. JAMES HOTEL, 911 W. 23rd st. Charming, homelike place, in private family; beautiful location; fine porches; excellent table; moderate rate. 20th car. West 2782—20101.

TO LET—WANTED, YOUNG PEOPLE OF REFINEMENT to board and room; 2 in family; use of parlor and piano; good home cooking; $5 per week. Reading district.

TO LET—IN NEW HOTEL LUCKSTONE, beautifully furnished, sunny rooms, with or without private bath, hot running water day or night; excellent dining room; reasonable rates. 733 OTTAWA, bet. 10th and 11th, 2 blks. from Main.

TO LET—TO GENTLEMAN DESIRING clean accommodations in large, up-to-date home, board and room; also table board; private family; best of references required. 236 S. RAMPART BLVD.

TO LET—IN PLEASANT FAMILY OF FOUR, large front room, with bath, suitable to accommodate 2 or 3; two blocks. 1115 GRAND VIEW AVE.

TO LET—IF TWO GENTLEMEN or ladies are looking for a home where good board can be obtained in lady's private family, reasonable, address A. box 1, TIMES OFFICE.

TO LET—LADY ALONE IN LOVELY HOME to board convalescent lady; fine location; with good table and care. Address P. box 4, TIMES OFFICE.

TO LET—NICELY FURNISHED ROOM, with board, suitable for 2 men or 2 women; 2 blocks from car. 1127 W. 29TH. Phone West 8741.

TO LET—150 ACRES IN ORANGE COUNTY, 3 miles from Orange; 100 acres in beans; will rent for term of years. Address P. box 229 Merchants Trust Bldg.

TO LET — GOOD ROOMS AND BOARD; $4.50 per week; $18 per month. 1 block from car. Ready for occupancy. 1 block from Fremont school. 1 block from Fremont school. 1 block from Fremont school

Classified Liners.

TO LET— Furnished Houses.

TO LET — A BEAUTIFULLY FURNISHED WILshire residence, containing a two-story living room; everything modern and overlooking Windsor square; is available for rent at $125 per month. For desirous of a first-class home this will suit you. 654 FRENSHAW BLVD. Phone 568853. Corner Wilshire.

TO LET—FOR LEASE—6-ROOM HOUSE, FURnished large cement and extra sleeping porch, 1½ acre garden, 100 fruit trees in bearing; also 150 rose bushes, all facilities for large chicken ranch for $20 per month. 2 cent car fare. Address D, box 214, TIMES OFFICE.

TO LET—A NICELY FURNISHED FOUR-ROOM flat in my new modern bungalow, gas, electric lights, bath, stationary tubs, mission furniture, built-in fixtures. Five minutes' ride from Courthouse, $22 per month. 330 N. MOUNTAIN VIEW AVE.

TO LET—A BEAUTIFUL 2-STORY, 8-ROOM MODern house, large barn, workroom and nice yard. In good location. This house has just been overhauled from attic to cellar; you appreciate a clean house for a home, here is your chance. Ker at 141 E. 30TH ST.

TO LET—HOLLYWOOD, 6-ROOM FURNISHED bungalow, 3 bedrooms, everything complete. Mahogany and Stickley fur-ture. Abundance of silver, linens, etc. Victrola. Garage. Near car line. Immediate occupancy. Rent $50 per month. PHONE 599651.

TO LET—IN ONEONTA PARK, SEVEN-ROOM house; shade, furnished complete; garage in rear. Responsible parties can obtain full details from owner by addressing T, box 485, TIMES BRANCH OFFICE.

TO LET—WILSHIRE DISTRICT, FINE 7-ROOM bungalow, den, breakfast room, oriental rugs, piano, phonograph, china, silver, linen, furnace, garage, complete; have 3 or 6 months' rent, $60. PHONE 59629.

TO LET— 10-room furnished house; fine garage; fine location, 948 South Alvarado st., near Westlake. Rent reasonable. A2419. R. E. IRBETSON & CO., Main 1580. 310 American Bank Bldg.

TO LET—ARE YOU LOOKING FOR A HOUSE TO rent, furnished or unfurnished? See us at once. We are sure to have what you want. S. L. ALDERMAN, 218 Grant Bldg.

TO LET—6-ROOM COTTAGE, NICELY FURNISHed, hot water, electricity (and clean.) Large grounds. 145 S. CRANDALL AVE., corner of 2nd st. Will sell furniture cheap if desired and give low rent. unfurnished. Key next door.

TO LET—COMPLETELY FURNISHED BRICK BUNgalow, seven rooms, fine rugs, handsome mahogany furniture, piano, flowers and lawn, in best residential district, one of Lake Avenue district, north of West Adams st. 1916 SPRAGUE AVE.

TO LET—BOYLE HEIGHTS, HALF PRIVATE house, three rooms and private bath, high location, nice view, phone, water, gas meter, electricity, $20; 15 minute car service from Third and Spring; adults. PHONE 41444.

TO LET—FURNISHED MODERN 6-ROOM HOUSE, large screened sleeping porch, lot 100x200, with variety of fruit trees; 3 blocks from car line. Call 225 E. FIRST ST., Glendale, or Phone Glendale 161.

TO LET—NEW 5-ROOM MODERN BUNGALOW, handsomely furnished, close to car, fine location, 10 minutes from Courthouse, large garden, lawns, trees, shrubs, chicken corrals. Rent $22.50. MRS. GOLDEN. 2233 Baxter st., Wilshire 3694.

TO LET—4-ROOM BUNGALOW WITH BATH AND sleeping porch, completely furnished, lawn and flowers. Only $18. Take Heliotrope drive car to Temple st.; walk two blocks east to 322 JUANITA AVE.

TO LET—MODERN 6-ROOM FURNISHED BUNGAlow, hot WATER, PIANO, LARGE LAWN AND FLOWERS. BETWEEN 10TH AND WASHINGTON CAR LINES. PHONE AND WATER PAID. RENT $50. 1643 FOURTH AVE. PHONE 72158.

TO LET—A NICE, MODERN SIX-ROOM BUNGAlow, in the Wilshire district, beautifully furnished, with furnace and garage. Short lease. References required. Phone 557342. 233 N. CARONDELET ST.

TO LET — NEATLY FURNISHED FOUR-ROOM cottage, $18; water paid, gas, electricity; garden, chicken runs; prefer adults who would take interest in a home. Drive between 1 and 2 o'clock. 902 EAST 55TH ST., after Sunday telephone 54817.

TO LET — SIX-ROOM FURNISHED BUNGALOW, on high ground, east, large porch and yard; garret. 4646 MASCOT, Washington and Ramart car. Phone West 3227.

TO LET—COMPLETELY FURNISHED TWO-STORY house, 9 rooms, all modern; sunny; hardwood finish throughout, laundry, three bedrooms, fireplace in library, furnace, high location, adults, 1544 S. WESTERN AVE. Phone 71790.

TO LET—COMPLETELY FURNISHED 6-ROOM CORner bungalow with large garage, best part south west side. Piano and all modern improvements; $40 per month; no objection to children. Address T, box 550, TIMES BRANCH OFFICE.

TO LET—OR FOR SALE—4-ROOM BUNGALOW, toilet and bath, 340 W. 65TH. $10 per month, $100 down, balance easy. Call OWNER, 2092S5, 765878

TO LET — $20, ATTRACTIVE, COMPLETELY FURnished bungalow, everything absolutely clean, conveniently arranged; gas, electricity, gas range, etc.; trees, grass, flowers; will reduce for good tenants. MAIN 3246.

TO LET—OR FOR SALE—NEW MODERN WILshire bungalow, 7 rooms, furnished, furnace and garage. Best bargain in city. Owner, 240 NORTH ST. ANDREWS PLACE.

TO LET—6-ROOM MODERN EAST FRONT FURnished residence. 539 MANHATTAN PLACE, 6th st. car.

TO LET—$35 MONTH, WALKING DISTANCE, 4 large furnished rooms, sleeping porch, bath, porches, lawn, fine outlook; ground floor. 212 NORTH GRAND AVE.

TO LET—OCEAN PARK, 139 AND 145 HILL ST., furnished cottage near ocean, $14.50 and $25, respectively, by year; adults. ALBERT W. BEACH CO., 1029 Marsh-Strong Bldg. F5305; Main 5172.

TO LET—NEW 6-ROOM HOME AND GARAGE IN Glendale cities; well furnished with piano, oriental rugs, library, etc., situated in high-grade community; am leaving city, so will rent for $60 per month. Phone WILSHIRE 1595.

TO LET—FURNISHED, SMALL BUNGALOW, HOT and cold water, furnace heat, sleeping porch, tennis court, built-in features, fireplaces. $30. Echo Park ave. car on Hill st. 2351 ECHO PARK AVE.

TO LET—FINE EIGHT-ROOM RESIDENCE, NICELY furnished, in mahogany and oak, with garage, flower garden and every modern convenience; will lease at $60 per month to one who will vou a very comfortable home. Call MAIN 8282; A5928.

TO LET—$15 MONTHLY, FULLY FURNISHED 6-room cottage, three bedrooms, gas, electricity, water free. 1815 MAPLE AVE., near 18th st. car. R. WALLACE, Jr. 1615 Argyle ave, Los Angeles, Cal. Telephones 576278; Hollywood 1773.

TO LET—$18.50, GOOD 5-ROOM FURNISHED house, water paid, modern, good conveniences, large yard, garden and chicken yard, 1-4 block from Homeward avenue car. Inquire 241 W. 77TH ST.

TO LET—FURNISHED HOUSE, EAGLE ROCK, very attractive, completely furnished six-room bungalow, fine porches and yard, ½ block from car; STRICTLY MODERN. Phone 60629; WEST 544.

TO LET—FURNISHED, 7-ROOM BUNGALOW, PICO, garage, very attractive. Inquire Sunday between 10 and 4 at 1203 NEW HAMPSHIRE, after Sunday at Long Beach, 2536 West Pico.

TO LET—MY HOME, BEAUTIFULLY FURNISHED, six-room bungalow, piano, hardwood floors, large yards and lawns, new, strictly modern and up-to-date; $40. 1844 S. FLOWER.

TO LET—BEAUTIFUL CORNER 8-ROOM MODERN house, completely furnished, pergolas, furnace, garage, West Adams or Jefferson car. 3003 HOBART BLVD., 845.

TO LET— Attractive Wilshire home, 9 rooms, elegantly furnished, library, 3 baths, double garage, furnace, oriental rugs. PHONES: Main 2888 or Home 60286.

TO LET — WILL SHARE WITH DESIRABLE COUple beautifully furnished 7-room bungalow, reasonable rent; owners at business during day. Phone VERMONT 2513. 4275 La Salle.

TO LET—FOUR ROOMS WITH MODERN CONveniences, including piano and sleeping porch, $10; water paid. 906 EAST 56TH. Inquire first door east.

TO LET—COMPLETELY FURNISHED LARGE 7-room house, fine yard, close in, on 17th st., two blocks west of Figueroa; $40. Get key at 855 W. 17TH ST.

TO LET—COMPLETELY FURNISHED MODERN 7-room bungalow, hardwood floors, Knabe grand piano, sewing machine. 2952 LA SALLE AVE. 72504.

TO LET—4-ROOM MODERN FURNISHED COTtage, $20; 6 rooms, $16. 101 EAST AVENUE 36, corner Pasadena ave.

TO LET — 9-ROOM HOUSE, LARGE GROUNDS, overlooking Arroyo Seco, near car, furnished, $50; unfurnished, $35; ceiling of Fine Arts, 200 E. AVENUE 66. Phone 39060.

TO LET—FURNISHED MODERN 4-ROOM HOUSE, gas range, water heater, sleeping porch. Rent $16. 1549 E. 47TH ST.

TO LET—SOUTHWEST, 6-ROOM BUNGALOW, $30, nicely furnished, 3 sleeping rooms, nice lawn, back yard fenced. 2941 DALTON AVE., 39th street car. PHONE 71694.

TO LET—VERY CONVENIENT SMALL APARTment in private home, Westlake district, reasonable to adults. 927 GRATTAN. West Ninth car.

TO LET—8-ROOM, MODERN BUNGALOW, ON HIGH ground, close in; furnace; sightly location; piano, etc. A4622.

TO LET—DO YOU WANT AN ELEGANT SEVENroom furnished home this winter? Southern exposure, choicest resident section. HOME 72657.

TO LET — 2 FURNISHED HOUSES, MODERN, bath, rent $14 and $8. 5c fare, water paid. Apply 5403 COMPTON AVE.

TO LET—NICELY FURNISHED HOUSE, HALF block from car, 20 minutes from 5th and Broadway. Lawn, flowers kept up by owner, very reasonable. 1844 SOUTH 41ST ST., 46901.

TO LET—VERY ATTRACTIVE, COMPLETELY FURnished, 6-room bungalow, fine porches and yard; half block from car; strictly modern. Phone 60329. WEST 544.

TO LET—A WELL FURNISHED HOUSE OF 8 rooms and garage, good neighborhood. Call after 11 a.m., 1266 ELDEN AVE. Telephone 51240.

TO LET—MY 6-ROOM FURNISHED MODERN BUNgalow home with garage, on 54th st., at $31.50. OWNER, 941 W. 54th st. Phone Vermont 582.

TO LET—EITHER FURNISHED OR UNFURNISHED, modern, 7-room house, sleeping porch, furnace and garage. PHONE 75152. 2647 Harvard blvd.

TO LET—WESTLAKE PARK, FURNISHED, EIGHTroom home, 5 bedrooms, piano, Victrola, everything; low rent. 412 LAKE ST., afternoons.

TO LET—STRICTLY MODERN 11-ROOM FURNISHed residence, garage and servants' quarters. Owner on premises. 2435 S. FLOWER ST. Phone 21433.

TO LET—$22.50, COMPLETELY FURNISHED MODern 6-room bungalow, 2 bedrooms. 715 KENSINGTON ROAD, Angeleno Heights.

TO LET—CUTEST LITTLE BUNGALOW IN TOWN, stickley and white enamel furnishings; 4 large rooms, bath and porches. Exclusive neighborhood. Jefferson or Vermont car. $35. 3560 BUDLONG AVE.

TO LET—MODERN 4-ROOM BUNGALOW, COMpletely furnished, garage, beautiful flowers, yard and fruit, in Glendale; rent $18 per month. MR. CONNER, 710 Black Bldg. Main 3307. 09509.

TO LET — 7-ROOM STRICTLY MODERN, COMpletely furnished bungalow, furnace and garage; beautiful lawn and flowers; 150 S. HOBART BLVD. Call 59015. F. E. MONTEVERDE, Jr.

TO LET—EXCEPTIONALLY WELL FURNISHED 7-ROOM MODERN BUNGALOW WITH GARAGE. OUR HOME, NOT A RENTAL PROPERTY. REASONABLE TO ADULTS. 1489 W. 49TH ST.

TO LET — $75; BEAUTIFUL FURNISHED HOME; Westlake district, 7 rooms, hardwood floors, breakfast room, furnace, piano, garage. 107 S. RAMPART. Phone Wilshire 5580.

TO LET—MODERN 6-ROOM BUNGALOW, FURNISHed, lovely home, near State Normal, Melrose and Harvard. PHONE 59535.

TO LET—6-ROOM BUNGALOW WITH BATH, ALL built-in effects. 1638 W. 53D ST. Rent $22.50. Main 7816.

TO LET—A SNAP IF TAKEN IMMEDIATELY; AN 8-room modern house, furnished or unfurnished; nice yard, porches and flowers; 20 minutes from First. Garvanza cars to 4563 MARMION WAY.

TO LET—ATTRACTIVE 7-ROOM, MODERN, FURnished bungalow; piano, sewing machine; newly painted inside; to desirable party, $40 per month. 2143 W. 20TH ST.

TO LET—VERY DESIRABLE 8-ROOM HOUSE, corner residence district, all many modern; phone and water paid, splendid location, close in. 1941 PARK GROVE AVE, Washington car.

TO LET — A NICE HOME, COMPLETELY FURnished, garage, fruit trees, garden of soft water. Everything first-class. 220 E. 25TH ST. 77450. West 3089.

TO LET—SMALL FURNISHED COTTAGE, $12, ALSO 5-room unfurnished bungalow, $15; close to schools, South Hollywood. Call 4716 SANTA MONICA BLVD. Mrs. Marks.

TO LET—FURNISHED 6-ROOM COTTAGE, FIRSTclass condition. Adults, four or five months only. 440 E. ADAMS ST. Maple avenue car line.

TO LET— $30—1018 E. Seventh st., large storeroom. $35—712 E. First, store and room in rear. McCONNELL & IRVINE, 311-312 Douglas Bldg.

TO LET—NICELY FURNISHED HOUSE, 8 ROOMS, located in most desirable residence section of city. Garage, tennis court and abundance of flowers. $250 month. Address T, box 552, TIMES BRANCH OFFICE.

TO LET—FURNISHED HOME ON WESTLAKE ave.; every feature complete and artistic; seven rooms. Chickering grand piano, large mirrors, radiator heat, water paid, $45. Key at 2062 W. 12TH.

TO LET—MAGNIFICENT HOME, WITH BEAUTIful grounds, garage, furnace, automatic water heater, sleeping porches and all conveniences; reasonable party, $100 per month. Will lease. Phone 10-21-22.

TO LET—$20; NEW BUNGALOW, NEW FURNIture, 3 rooms, dressing-room, storage-room, disappearing bed, water and phone free; opposite Echo Park; two adults. 1713 PARK AVE. A4940.

TO LET—HALF OF COTTAGE FURNISHED OR unfurnished, $12 per month, cheaper unfurnished, nearly tinted, on car line. WILSHIRE 2587. 1645 W. First.

TO LET—9-ROOM HOUSE, ½ BLOCK FROM CAR, beautiful mahogany furnishings, oriental rugs, instantaneous heater, furnace, garage. CALL 71909.

TO LET—NEW BUNGALOW, ONE LARGE ROOM, bath and kitchenette, furnished for light housekeeping, to adults only. $14 per month. Water paid. 232 W. 42ND PLACE. 29054.

TO LET—MY HOME OF 8 ROOMS, COMPLETELY furnished, garage, nice yard and flowers, possession immediately, close in. Take Washington car. 1920 UNION AVE.

TO LET—HANDSOMELY FURNISHED 11-ROOM modern house; sleeping porch, hardwood floors; desirable neighborhood. Corner TENTH AND ALVARADO. Phone 51063.

TO LET — 7-ROOM BUNGALOW, OWNER WISHES to board with tenant and reserve the upstairs room, very desirable home, rent reasonable. 1225 W. 37TH PLACE.

TO LET—FURNISHED, 3-ROOM COTTAGE, WALKing distance, at 1411 W. 14th st. Vacant Dec. 5. Address C. L. NORTHCUTT, R. D. 4, box 325, city.

TO LET—DECEMBER 1, 6-ROOM UP-TO-DATE furnished bungalow with piano player. $30 per month. No children or will sell on payments. E. ARNEY. 240 New High. 42737.

TO LET—NICELY FURNISHED 5-ROOM MODERN house in suburb, $10 month. Take Long Beach car, get off at Ramsam Station. Inquire at first in house.

TO LET—6-ROOM FURNISHED HOUSE, RENT $25, water paid. 1151 SANBORN AVE., Hollywood car.

TO LET—SCHLOESSER COURT, HOLLYWOOD, $40. Van Ness and Franklin, newly finished and furnished apartment bungalows. DR. SCHLOESSER, Angle ave., 1901. 57097.

TO LET—NEWLY FURNISHED 6-ROOM SWISS chalet bungalow, lawn, garage, until March 1. No children. Inquire 5215 ST. ANDREWS PLACE.

TO LET — MODERN 9-ROOM 2-STORY HOUSE, with garage, 2 bathrooms, furnace, lawn and flowers; fine location. 599301. Call at 1130 W. 37TH ST.

TO LET—COZY 6-ROOM BUNGALOW FLAT, sleeping porch, splendidly furnished, garage, 1455 W. 23RD. 25535; 62907.

TO LET—5-ROOM BUNGALOW FURNISHED, 722 West 45th st., one minute from Grand ave. car. Phone VERMONT 3783.

TO LET—NICELY FURNISHED 8-ROOM HOUSE, 1719 HOBART BLVD. Phone 73446.

TO LET—NEW BUNGALOW, FURNISHED, 1296 DEWEY AVE. Key at 1234. Rental $25 permonth.

TO LET—FURNISHED HOUSES AND BUNGALOWS, good list to select from. LANG BROS., 2336 W. Pico, 72087, West 903.

TO LET—MODERN BUNGALOW APARTMENT, completely furnished, rent $24. Address 2315 THOMPSON ST.

TO LET—5-ROOM COTTAGE, FURNISHED FOR housekeeping, $12; bath, gas, electricity. 912 EAST VERNON. South 2171.

TO LET—$12, WATER PAID; FURNISHED, 3-room house, gas, electricity; walking distance. 712 NORTH GRAND. Bdwy. 4824.

TO LET—ANGELENO HEIGHTS, $18; 5-ROOM, furnished house, bath, gas, electricity, heater. Key, 1438 BIDGWAY. Bdwy. 4824.

TO LET—FURNISHED COTTAGE OF 3 ROOMS, with bath, gas and electricity. Apply 5423 PASADENA AVE.

TO LET—I HAVE COSY 5 ROOMS AND BATH, piano, sewing machine; only $25. Also sunny flat, $20. Washington car. 1840 ARAPAHOE.

TO LET—NEW, MODERN, 6-ROOM BUNGALOW, furnished. 1433 W. 47TH ST. Call Vermont 247 or 20752.

TO LET—FURNISHED OR UNFURNISHED, PART of modern house, 3 rooms, gas, electricity, bath, garden; between 2 car lines. 149 W. 48TH. Phone SOUTH 1817.

TO LET—AN ELEGANTLY FURNISHED, EASTfront, 6-room bungalow, high ground, hardwood floors, piano, etc. 1629 17TH AVE., between Washington and 16th. Open.

TO LET—COMPLETELY FURNISHED 6-ROOM bungalow, North Wilshire district, new, modern, all improvements, lawn, flowers, garage; references required. PHONE A5053.

TO LET—NEW MODERN 4-ROOM BUNGALOW furnished complete with piano. 945 E. 42ND ST.

TO LET—2-ROOM HOUSE IN REAR, FURNISHED, $10 per month. 1702 W. 55TH ST. Phone Vermont 1061.

TO LET — $35. FURNISHED 7-ROOM HOUSE, 4 bedrooms, garage, 3015 SWIFT ST., 1 block west of Figueroa on 30th. PHONE SOUTH 2101. Key next house.

TO LET — $14. 3 ROOMS, MODERN CONVENiences, clean. 1139½ IROLO. Pico car. Wilshire 888.

TO LET—1222 WEST ADAMS, COMPLETELY FURnished, very comfortable house, 5 rooms, 2 baths, large veranda, auto barn. PHONE 21442.

TO LET—$10 MONTHLY, THREE-ROOM FLAT, furnished, modern. Call 163 N. CLARENCE, East First car.

TO LET—3 ROOMS, SLEEPING AND SUN PORCH, garage. 4408 FIGUEROA ST. Beautifully furnished throughout.

TO LET — COMPLETELY FURNISHED 4-ROOM cottage, with bath, to couple without children. 221 W. 52ND ST.

TO LET—FURNISHED, 9 ROOMS, ALL MODERN house, garage and shed, $28. 307 N. COMMONWEALTH AVE.

TO LET—$15 MONTH, FURNISHED, 3-ROOM modern cottage, good car service. 607 E. 30TH ST.

TO LET—$10, 4-ROOM COTTAGE, ½ ACRE, FOR sale, furniture, including new sewing machine and chickens, $50. 5405 ALVISE, foot of Ave. 54.

TO LET — 7-ROOM FURNISHED BUNGALOW WITH sleeping porch; garage. 2937 HAILEDALE AVE.

TO LET—LOWER FLOOR, PARTLY FURNISHED; large yard; walking distance. 1815 GEORGIA.

TO LET—$30, FURNISHED 6-ROOM BUNGALOW, 3 bedrooms, piano. Adults only. 1690 W. 31ST. West 34853.

TO LET — FURNISHED 8-ROOM HOUSE; LARGE yard, garage. 622 W. 35TH PLACE. Ring A93, ask for 974.

TO LET—LOWER COTTAGE, NICELY FURNISHED, located at 1639 Trinity st. Key will be found at 1612. No children. H. SLOAN, 142 N. Warne, city.

TO LET—COMPLETELY FURNISHED 8-ROOM house. All modern conveniences. Call morningS. 3911 BRIGHTON AVE. Phone 72661.

TO LET—MY BEAUTIFUL SUMMER RESIDENCE at the beach at vacation rate; rent includes use of the beach. 1 WHITEHORN, Manhattan Beach.

TO LET—NEW FIVE-ROOM FURNISHED BUNGAlow. $20 month. 296 EAST 73RD ST. Owner at 215 East 74th st.

TO LET—10-ROOM MODERN HOUSE, GOOD LOcation, $55 W. 28TH PLACE. Furnished, $45; unfurnished, $30. Key next door. Garage. 74007.

TO LET—FURNISHED 7-ROOM BUNGALOW AND ground flat. 227 W. 49TH ST. Adults. Vermont 3319.

TO LET—$18; MODERN FOUR-ROOM BUNGALOW, 412 N. Vermont. Heliotrope drive car to Temple st., three others near.

TO LET—$20, COMPLETELY FURNISHED FIVEroom cottage, Boyle Heights. Ker at 3228 EAST FOURTH ST. Phone 21749. South 2873.

TO LET—MY BEAUTIFUL SIX-ROOM BUNGALOW, complete; furnished, two-minute car service. 803 W. 50TH ST. Vermont 3467.

TO LET—FURNISHED HOUSES, DECEMBER 1, 7 rooms, $40; 6 rooms, $30 per month. WEST 6342. 1617 S. Vermont.

TO LET—FOUR-ROOM BUNGALOW, COMPLETELY furnished, use of phone, water paid; $17 month. 1523 WEST 36TH.

TO LET—THE WHOLE UPSTAIRS, FURNISHED, five rooms, bath and garage; reasonable. 2413 S. GRAND.

TO LET — PRETTY SWISS CHALET, VERY MODern, six rooms, adults; $30. 4179 LA SALLE AVE. Vermont 3606.

TO LET—COTTAGE, COMPLETELY FURNISHED, 6 rooms and bath, all modern, $25 per month. 780 EAST 39TH ST.

TO LET—SEPARATE ½ OF COTTAGE, 3 LARGE pleasant rooms, good locality; $12.50. 1082 E. 45TH ST.

TO LET—SIX ROOMS, COMPLETE, PIANO, LARGE back yard, chicken house, etc., $25. Call 2326 E. THIRD.

TO LET—COMPLETELY NICELY FURNISHED 6-room house, large lawn, close in. 219 EAST 28TH ST. 21350.

TO LET—MODERN FOUR-ROOM COTTAGE, CLEAN and well furnished, adults. 217 WEST 47TH ST. Phone 29096.

TO LET—FINELY FURNISHED HOUSE, 6 ROOMS, entirely modern, garage, no children; $25. 5869 TOWNE AVE. 28586; South 5100.

TO LET—5-ROOM BUNGALOW, NEW FURNITURE for sale, clean. Inquire at 197 W. 40TH PLACE. South 5296.

TO LET — FIVE-ROOM FURNISHED BUNGALOW complete, absolutely clean; $21. Call 3719 STEPHENSON AVE. Boyle 1556.

TO LET—FURNISHED SIX-ROOM HOUSE, CLEAN, large yard, nice location; very desirable. 1334 WEST 36TH PLACE.

TO LET—NEW MODERN 9-ROOM HOUSE, ELEgantly furnished, 2 sleeping porches, garage, piano and furnace. VERMONT 5869.

TO LET—FURNISHED FOUR-ROOM HOUSE, $13.50; Heliotrope-Hollywood car. 4702 MELROSE, near new Normal School. 59507.

TO LET—FURNISHED, MODERN 5-ROOM BUNGAlow, everything new, and complete; must be seen to be appreciated; $27 per month. 2731 W. 23RD PLACE.

TO LET—FURNISHED 6-ROOM NEW BUNGAlow, southwest; three bedrooms, phone and water free. $35 month. Phone VERMONT 5869.

TO LET—$18 PER MONTH, ½ DOUBLE COTtage, completely furnished; bath, gas, electricity. 417 EAST 30TH ST. Phone South 6469.

TO LET—FURNISHED, MODERN 5-ROOM BUNGAlow with sleeping porch, fine lawns. 1047 MIDDLETON PLACE, near 36th and Western.

TO LET — 409 PARK VIEW, HANDSOMELY FURnished 7-room home, finest location in city; everything brand new. One block north of Westlake Park.

TO LET—NICE CLEAN BUNGALOW, 3 ROOMS and bath; adults $15. Take San Pedro-street car. 751 E. 30TH ST.

TO LET—1929 PARK GROVE AVE., 8-ROOM, NEW, ly and completely furnished house; $60; references required. HOME PHONE 23207.

TO LET — SEVEN ROOMS, FURNISHED, 1016 W. 39TH ST., $32.50, water paid. PICO 4536.

TO LET—$11, ONE-HALF OF FURNISHED COTtage, two rooms with bath, newly renovated; private yard. 2554½ W. JEFFERSON.

TO LET—FOUR-ROOM FURNISHED HOUSE, $15 per month. 1046 GLENDALE AVE., Edendale car to 42d st.

TO LET — FURNISHED HOUSE, FOUR ROOMS and bath, outside sleeping place, $16. 664 EAST 49TH ST.

TO LET — FURNISHED HOUSE IN PERRIS, CAL., $10 a month, water paid. See Owner, 212 W. 37TH PLACE, city.

TO LET—FURNISHED, 3-ROOM COSY BUNGALOW, bath, modern, large yard, $15 monthly. 155 WEST 55TH.

TO LET—BUSINESS HOME, 8 ROOMS, MODERNIZED, suitable for physician or dentist. 2516 VERMONT AVE. West 2761.

TO LET—FURNISHED BUNGALOW, FOUR ROOMS and bath, one block from car line. 208 N. LUCKY, Huntington Park.

TO LET—COMPLETELY FURNISHED EIGHT-ROOM home, built-in effects, fire beds, garage, near Exposition Park. At 544 WEST 40TH PLACE.

TO LET—DESIRABLE FURNISHED HOUSE TO small family. Price reasonable. Phone Sunday or evenings. PHONE HOME 77625.

TO LET—ONE FOUR-ROOM MODERN HOUSE, new, gas and water. One furnished, two-room house, three lots, 218 and 220 ROSE AVE., Watts.

TO LET—MODERN SIX-ROOM HOUSE, BEAUTIfully furnished, $40. Water paid. 4908 NORMANDIE.

TO LET—FURNISHED THREE-ROOM BUNGALOW, new and modern, rent reasonable. 2134 MARATHON ST. Near Sunset Blvd. and Mohawk.

TO LET—FIVE-ROOM FURNISHED, MODERN COTtage, nice yard. Westlake district. 1823 WEST 12TH ST.

TO LET—FOUR-ROOM COTTAGE, SOUTHEAST EXposure, gas, electricity, hot water, use of piano. 1207 IROLO.

TO LET—SIX-ROOM MODERN BUNGALOW, $25; can be rented two rooms. 1664 GLENDALE AVE. Cor. Effie, Edendale car.

TO LET—BEAUTIFUL 6-ROOM BUNGALOW, NICEly furnished, clean, sunny. 2046 W. 29TH ST.

TO LET—5-ROOM NICELY FURNISHED HOUSE, big yard. 7 blocks car. 3757 WEST 57TH ST.

TO LET—FURNISHED OR UNFURNISHED BUNgalow, near Manual Arts. 4006 WALTON AVE.

TO LET—$15 PER MONTH, FOUR-ROOM COTtage, furnished. Call at 851 EAST 29TH ST.

TO LET—GOOD 3-ROOM HOUSE, FURNISHED, $15 per month. 709 W. 54TH ST. West 54th car.

TO LET — 3-ROOM COTTAGE, FURNISHED FOR housekeeping, modern. 1120 E. 12TH.

TO LET—FURNISHED HOUSE IN WESTLAKE DISTRICT. WILSHIRE 5377.

TO LET—SIX-ROOM BUNGALOW, BEAUTIFULLY furnished, ideally situated. VERMONT 878.

TO LET—FIVE-ROOM FURNISHED BUNGALOW, clean, $25. 921 W. 58TH ST.

TO LET—TWO-ROOM FURNISHED BUNGALOW, cosy and clean; $15. 921 W. 58TH ST.

TO LET—BUNGALOW, SEVEN ROOMS, NICELY furnished; no children. 2540 W. 31ST ST.

TO LET—5-ROOM HOUSE, FURNISHED, GARAGE, all complete, $26. 849 W. 54TH ST.

TO LET — FURNISHED BUNGALOW, SEVEN large, beautiful rooms, garage. VERMONT 1272.

TO LET—6-ROOM HOUSE, FURNISHED, MODERN, $40. Angeleno Heights. BROADWAY 922.

TO LET—FURNISHED 5-ROOM HOUSE, $12 A month. 606 S. DALE ST.

TO LET—$35; 6-ROOM MODERN BUNGALOW, garage, lease, South Pasadena. Phone 35555.

TO LET—SIX-ROOM BUNGALOW, FURNACE AND garage. Owner at 2064 W. 30TH ST.

TO LET—$7 MONTHLY, TWO ROOMS, FURNISHed part of house. Call 033 S. UNION.

TO LET—FURNISHED 6-ROOM COTTAGE, 647 W. 36TH PLACE. Ring A93, ask for 974.

TO LET— Furnished Houses.

TO LET—FURNISHED OR UNFURNISHED, PART of modern house, 3 rooms, gas, electricity, bath, garden; between 2 car lines. 149 W. 48TH. Phone SOUTH 1817.

TO LET—AN ELEGANTLY FURNISHED, EASTfront, 6-room bungalow, high ground, hardwood floors, piano, etc. 1629 17TH AVE., between Washington and 16th. Open.

TO LET—COMPLETELY FURNISHED 6-ROOM bungalow, North Wilshire district, new, modern, all improvements, lawn, flowers, garage; references required. PHONE A5053.

TO LET—NEW MODERN 4-ROOM BUNGALOW furnished complete with piano. 945 E. 42ND ST.

TO LET—2-ROOM HOUSE IN REAR, FURNISHED, $10 per month. 1702 W. 55TH ST. Phone Vermont 1061.

TO LET — $35. FURNISHED 7-ROOM HOUSE, 4 bedrooms, garage, 3015 SWIFT ST., 1 block west of Figueroa on 30th. PHONE SOUTH 2101. Key next house.

TO LET — $14. 3 ROOMS, MODERN CONVENiences, clean. 1139½ IROLO. Pico car. Wilshire 888.

TO LET—1222 WEST ADAMS, COMPLETELY FURnished, very comfortable house, 5 rooms, 2 baths, large veranda, auto barn. PHONE 21442.

TO LET—$10 MONTHLY, THREE-ROOM FLAT, furnished, modern. Call 163 N. CLARENCE, East First car.

TO LET—3 ROOMS, SLEEPING AND SUN PORCH, garage. 4408 FIGUEROA ST. Beautifully furnished throughout.

TO LET — COMPLETELY FURNISHED 4-ROOM cottage, with bath, to couple without children. 221 W. 52ND ST.

TO LET—FURNISHED, 9 ROOMS, ALL MODERN house, garage and shed, $28. 307 N. COMMONWEALTH AVE.

TO LET—$15 MONTH, FURNISHED, 3-ROOM modern cottage, good car service. 607 E. 30TH ST.

TO LET—$10, 4-ROOM COTTAGE, ½ ACRE, FOR sale, furniture, including new sewing machine and chickens, $50. 5405 ALVISE, foot of Ave. 54.

TO LET — 7-ROOM FURNISHED BUNGALOW WITH sleeping porch; garage. 2937 HAILEDALE AVE.

TO LET—LOWER FLOOR, PARTLY FURNISHED; large yard; walking distance. 1815 GEORGIA.

TO LET—$30, FURNISHED 6-ROOM BUNGALOW, 3 bedrooms, piano. Adults only. 1690 W. 31ST. West 34853.

TO LET — FURNISHED 8-ROOM HOUSE; LARGE yard, garage. 622 W. 35TH PLACE. Ring A93, ask for 974.

TO LET—LOWER COTTAGE, NICELY FURNISHED, located at 1639 Trinity st. Key will be found at 1612. No children. H. SLOAN, 142 N. Warne, city.

TO LET—COMPLETELY FURNISHED 8-ROOM house. All modern conveniences. Call morningS. 3911 BRIGHTON AVE. Phone 72661.

TO LET—MY BEAUTIFUL SUMMER RESIDENCE at the beach at vacation rate; rent includes use of the beach. 1 WHITEHORN, Manhattan Beach.

TO LET—NEW FIVE-ROOM FURNISHED BUNGAlow. $20 month. 296 EAST 73RD ST. Owner at 215 East 74th st.

TO LET—10-ROOM MODERN HOUSE, GOOD LOcation, $55 W. 28TH PLACE. Furnished, $45; unfurnished, $30. Key next door. Garage. 74007.

TO LET—FURNISHED 7-ROOM BUNGALOW AND ground flat. 227 W. 49TH ST. Adults. Vermont 3319.

TO LET—$18; MODERN FOUR-ROOM BUNGALOW, 412 N. Vermont. Heliotrope drive car to Temple st., three others near.

TO LET—$20, COMPLETELY FURNISHED FIVEroom cottage, Boyle Heights. Ker at 3228 EAST FOURTH ST. Phone 21749. South 2873.

TO LET—MY BEAUTIFUL SIX-ROOM BUNGALOW, complete; furnished, two-minute car service. 803 W. 50TH ST. Vermont 3467.

TO LET—FURNISHED HOUSES, DECEMBER 1, 7 rooms, $40; 6 rooms, $30 per month. WEST 6342. 1617 S. Vermont.

TO LET—FOUR-ROOM BUNGALOW, COMPLETELY furnished, use of phone, water paid; $17 month. 1523 WEST 36TH.

TO LET—THE WHOLE UPSTAIRS, FURNISHED, five rooms, bath and garage; reasonable. 2413 S. GRAND.

TO LET — PRETTY SWISS CHALET, VERY MODern, six rooms, adults; $30. 4179 LA SALLE AVE. Vermont 3606.

TO LET—COTTAGE, COMPLETELY FURNISHED, 6 rooms and bath, all modern, $25 per month. 780 EAST 39TH ST.

TO LET—SEPARATE ½ OF COTTAGE, 3 LARGE pleasant rooms, good locality; $12.50. 1082 E. 45TH ST.

TO LET—SIX ROOMS, COMPLETE, PIANO, LARGE back yard, chicken house, etc., $25. Call 2326 E. THIRD.

TO LET—COMPLETELY NICELY FURNISHED 6-room house, large lawn, close in. 219 EAST 28TH ST. 21350.

TO LET—MODERN FOUR-ROOM COTTAGE, CLEAN and well furnished, adults. 217 WEST 47TH ST. Phone 29096.

TO LET—FINELY FURNISHED HOUSE, 6 ROOMS, entirely modern, garage, no children; $25. 5869 TOWNE AVE. 28586; South 5100.

TO LET—5-ROOM BUNGALOW, NEW FURNITURE for sale, clean. Inquire at 197 W. 40TH PLACE. South 5296.

TO LET — FIVE-ROOM FURNISHED BUNGALOW complete, absolutely clean; $21. Call 3719 STEPHENSON AVE. Boyle 1556.

TO LET—FURNISHED SIX-ROOM HOUSE, CLEAN, large yard, nice location; very desirable. 1334 WEST 36TH PLACE.

TO LET—NEW MODERN 9-ROOM HOUSE, ELEgantly furnished, 2 sleeping porches, garage, piano and furnace. VERMONT 5869.

TO LET—FURNISHED FOUR-ROOM HOUSE, $13.50; Heliotrope-Hollywood car. 4702 MELROSE, near new Normal School. 59507.

TO LET—FURNISHED, MODERN 5-ROOM BUNGAlow, everything new, and complete; must be seen to be appreciated; $27 per month. 2731 W. 23RD PLACE.

TO LET—FURNISHED 6-ROOM NEW BUNGAlow, southwest; three bedrooms, phone and water free. $35 month. Phone VERMONT 5869.

TO LET—$18

TO LET—
Farming Lands.

TO LET—RICE, BEAN, GRAIN, ALFALFA LAND for lease or sale; cheap water, will sacrifice for all or equity. BARLOW, 111 South Broadway.

TO LET—FINE 29 ACRES, INCLUDING 6 ACRES in orchard, 6-room cottage and barn. Phone GLENDALE 192.

TO LET—40 ACRES ONE MILE EAST OF GARDENA; water on land; $10 acre. WILSON, owner, 935 S. Marinos. 52955.

TO LET—20 TO 50 ACRES BEET LAND, SOUTH coast, corn or beans. NICKLIN, owner, 509 Grant Bldg. 54020.

TO LET—1000 ACRES RICH HEMET VALLEY land for either rye or barley; crop rent. Address owner 1006 UNION OIL BLDG. A4260.

TO LET — 40 ACRES GOOD LAND, HOUSE, BARN, chicken-shed, fruit, etc., $600 per year. Apply BUENA PARK REALTY CO., Buena Park, Orange County.

TO LET—ALMOST AN ACRE OF GROUND, RAWhorses. $4 per month. Inquire 1049 Apartment 208.

TO LET—20-ACRE RANCH CLOSE IN, HALF IN alfalfa. H. J. CAMPBELL, 222 S. Normal st.

TO LET—
Country and Suburban Homes.

TO LET—A BEAUTIFUL SUBURBAN HOME AND 5 acres, on lease for 6 years at $20 per month. Stock, poultry, plant and furniture for sale, cheap. Address BOX 28, Burnett, Cal., or Phone 450R, Long Beach, Cal.

TO LET—THREE ACRES, HOUSE, BARN, PUMPing plant, San Gabriel boulevard, 1 block from car line. Inquire 137 W. 18TH ST., Burbank. During week after 5 p.m.

TO LET—OR SALE—5-ROOM HOUSE, ONE ACRE ground, all kinds of fruit, high ground; 10c car fare. PHONE 24644.

TO LET — SUBURBAN HOME, 7 ROOMS, FURnished, all conveniences, $24 per month, phone and water furnished. PHONE 21872.

TO LET—5 ROOMS, 1 ACRE, FRUIT, 87 PER month, if taken this week. Hawthorne car 6 Lemon. See agent. Ask for JESSUP'S PLACE.

TO LET—
Poultry Ranches.

TO LET—OR FOR SALE, EASY TERMS, Compton acres, with modern 5-room house, $14 block from yellow car, at Lenox, mile west of Inglewood. All city conveniences. See agent on premises, Hawthorne car to Lenox, or Centre street, walk west one block. Key next door. MOYER, Main 1511, P5107, 316 Title Insurance Bldg.

TO LET — 2½-ACRE CHICKEN RANCH; WOULD exchange live stock for city property, consisting of chickens, turkeys, ducks, hay, cow, horse. Address P. box 92, TIMES OFFICE.

TO LET—FIVE ACRE POULTRY AND FRUIT ranch; good 6-room house; trenty fruit trees; 1 A. 1; rent reasonable. Address T, box 541 TIMES BRANCH OFFICE.

TO LET — FOR LEASE—TWO-ACRE CHICKEN ranch in Harbor district; rent $10 month. Apply ROMBERY, Lomita, Cal.

TO LET—SEVERAL ACRE HOMES AND CHICKEN ranches from $5 to $12.50. CLINTON & FORAN, 211 Pacific Electric Bldg., 315 S. Broadway.

TO LET—CHEAP; 1½-ACRE CHICKEN RANCH; 8 city limits; all conveniences. See OWNER, 37 Rose st.

TO LET—½ ACRE, 6 ROOMS, AT SOUTH PASadena, for chickens. $12.50. PHONE 5805, this week.

TO LET — 6-ROOM HOUSE, BARN AND 497 buildings, water, 10c car fare, near yard, $5, storage. 1068 E. ADAMS. 52955.

TO LET—SALE OR EXCHANGE—SMALL CHICKEN ranch just outside city; easy terms. 440 WEST 50TH ST.

TO LET—1-ACRE CHICKEN RANCH, INCLUDING 6-room house, in Alhambra. PHONE 35742.

TO LET—
Pasturage.

TO LET—16 ACRES OF GOOD PASTURE LAND, all fenced, with water, 2½ miles from Pat Ed Ranch. GEO. A. CORTELYOU CO., 534 Bradbury Bldg.

TO LET—440 ACRES PASTURE, L. A. COUNTY, water, fenced. Cash only. MARTIN, 226 Temple Block.

TO LET—
Miscellaneous.

TO LET—GARAGE.
Garage, electricity, sewer, water, cement floor, $10 per month. Inquire 1049 Apartment 208 Grand.

TO LET—NEW $45 INVALID RECLINING WHEEL chair, hardly used; trade for what have you? $20 a month. Phone 31783, or write 156 West 42nd place.

TO LET—ONE ACRE AT RAMONA ACRES 7th car line. Improved elec. Tenant to set to nursery for rent. Owner, Route 8, bet 36, 37, Lee and Giles. Call.

TO LET—CHEAP, A SHOP SUITABLE FOR CABinet painter, 2 living room house. Inquire 1225 VALENCIA.

TO LET—BABY GRAND PIANO, A 5-OCTAVE Schubert, in mahogany case. Address 1049 Culver. Phone 52146. Main 9427.

SWAPS—
All Sorts.

FOR EXCHANGE—THE PATENT RIGHT FOR ANY State east of the Mississippi River for the suburban lots in Los Angeles; will be sold for $1000. Might be worth more. Address Write MRS. SALLIE I. BAIRD, 196 Angelus place.

FOR EXCHANGE—MY $900 EQUITY IN NEW 7-room fruit ranch in Riverside county for Ford, mobile. Address H. BOX 1049 Apartment 208 Grand Ave., Los Angeles, Cal., or Phone 10849.

FOR EXCHANGE—NEWLY PAINTED, MECHANically perfect 40 h.p. 5-passenger car; will trade for small car or will sell cheap or exchange for lots. Address 1049 Apartment 208 Grand.

FOR EXCHANGE—WANTED, SMALL GASOLINE launch; will exchange for auto or diamonds. Address 1049 Apartment 208 Grand.

FOR EXCHANGE—250 FULLETS, 200 BEEHIVES, equipment for auto or what have you? Address 1049 Apartment 208 Grand.

FOR EXCHANGE—GOLD WATCH, DIAMOND, Indian relics; trading order on beautiful lot in Hollywood. Address 1049 Apartment 208 Grand.

FOR EXCHANGE—GOLD WATCH, DIAMOND RING, car studs, bracelet, fine gold pocket knife, for automobile, or what have you? Address 1049 Apartment 208 Grand.

FOR EXCHANGE—5-ROOM BUNGALOW, LOT 50x150, for automobile, or what have you? Address 1049 Apartment 208 Grand.

FOR EXCHANGE—5-ROOM BUNGALOW, LOT 50x150, for automobile, or what have you? Address 1049 Apartment 208 Grand.

FOR EXCHANGE—5-ROOM BUNGALOW, LOT 50x150, for automobile, or what have you? Address 1049 Apartment 208 Grand.

FOR EXCHANGE—25-ROOM STUDENTS' ROOMING house, doing good business. Will trade for automobile. Address 1049 Apartment 208 Grand.

FOR EXCHANGE—$2500 EQUITY IN 5-ROOM BUNgalow, Boyle Heights,

Classified Liners.

THINGS ON WHEELS— All Sorts.

Automobiles

AUTO EXHIBIT AND SUPPLY CO. (INCORPORATED.)
1139 S. Main st.
AUTOMOBILE WRECKING HOUSE.
Why pay big prices for parts for your auto when we can furnish you with most everything you want in used parts at prices one-half or less than you will have to pay elsewhere and guarantee all parts to be as represented or money refunded within ten days? We have more stock to select from than all the other wrecking houses on the Coast together.

Bargains in used cars.

Chalmers, 1910 ..... $450
Chalmers, 1913 ..... $950
Ohio, 1911 ..... $350
Tourist, 2-cylinder $85
Chalmers, 1913 ..... $600

See our accessory department. Lamps, magnetos, coils, skid chains, etc., etc. Half the price others ask.

THREE STOOGES,
San Francisco, Los Angeles, San Diego.

FOR SALE—1914 LIGHT 5-PASSENGER, ELECTRIC starter and lights. Continental engine, Timken axles and construction; newly painted; perfect condition; owner goes East Wednesday; sacrifice for $500.

Light 5-passenger Regal, run only 4700 miles; new tires, in elegant shape, $350 cash.

18-passenger omnibus, solid rubber tires, overhauled and guaranteed; a money maker for 5c fares; a bargain. Terms.

1913 Stearns Knight, everything modern, and in perfect order, ready for quick sale. Call Monday. L. A. AUTOMOBILE WORKS,
849 S. Los Angeles st. Main 7494.

750-POUND ELECTRIC TRUCK; ORIGINAL PRICE $1100; only run short distance; if sold this week will accept $325 cash.

CHALMERS LOS ANGELES CO.,
1010 So. Hope st.

1915—
BRAND NEW.
Carload of brand new high-grade cars to be sold at factory cost. All fully equipped, one man top; electric starter and lights; terms cash; no trades. Address K. F., box 148, TIMES OFFICE.

1914 MERCER—
In order to close out my business have left this car for sale; 5-passenger, touring, electric lights, self-starter, etc.; looks and runs like a new car, but to make a quick sale will make a great big sacrifice; car can be seen at
THE HOUSE OF BARGAINS,
1039 S. Broadway.

1915 MAXWELL 5-PASSENGER, GRAY & DAVIS electric lights and starter, full equipment; same as new car; has been run only 2000 miles; must sacrifice owing to financial difficulties; guaranteed good as new, for $750 cash. Ask for JAMES R. ROGERS, at
LORD MOTOR CAR CO.,
11th and Hope sts.

WILL SELL MY 35-H.P. ITALIAN FIAT, REBUILT into 4-passenger race roadster; has been thoroughly overhauled, repainted and new tires. The only one of its kind in Southern California. Must be seen to be appreciated.

1144 SO. HOPE ST.

FOR SALE—ELECTRIC COUPE, PRICE $300. IN first-class condition; call or write 1875-81 W. JEFFERSON.

Truck, ¾-ton capacity, in good condition; price $250. 1875-81 W. JEFFERSON.

WE TREAT YOU RIGHT; OLD-FASHIONED MAYBE, but our treatment is always good. Real values in up-to-date cars, cheap.

930 SO. OLIVE ST.

FOR SALE — $150; 5-PASSENGER BUICK, FULL equipment, top, 5 lamps, generator, speedometer, tools, jack, pump, tires good; bring mechanic and inspect; will show you a bargain. 2nd and Ave. hill; demonstrate anywhere. 318 E. 35TH ST.

MUST SACRIFICE MY LATE 1913 CADILLAC roadster; have been thoroughly overhauled and repainted; has electric lights, self-starter, etc.; can hardly be told from a new car.
THIS IS REALLY A BARGAIN.
1059 S. Broadway.

FOR SALE—MY 1914 6-CYLINDER, 4-PASSENGER Oakland model; only run 3500; $2300 takes it. See BROWN, 424 W. Sixth st. A3457, M. 2932.

FOR SALE—NEW 5-PASSENGER FORD, RUN less than 1000 miles; equipped with electric lights, speedometer, and skid chains; $100 less than actual cost. Call at once, 53401.

BARGAIN IN FIRST-CLASS CONDITION, JUST THE car for the live business man; 5-passenger touring car, will carry all you can get on; light on tires and steering; very quiet; will sacrifice; make cash offer. 500 S. FLOWER.

THE RED HEAD IS STILL GIVING SERVICE AND a real guarantee on good up-to-date used car. Have a look.

930 SO. OLIVE ST.

WANTED—FIRST-CLASS LATE MODEL TOURING car, $50 down, balance monthly, by reliable man. Phone 41748 forenoons.

SACRIFICE, MY LATE OVERLAND TOURING CAR, fully equipped; new tires, new top, runs and looks like new; $450 cash. 1582 W. 37TH PLACE. Vermont 1407.

HAVE A GOOD 5-PASS., 4-CYLINDER CAR FOR $300. Hurry.

930 SO. OLIVE ST.

FOR SALE—22-H.P. BUICK ROADSTER, IN FINE shape; electric lights, 5 tires, run 11,000 miles. See BROWN, 424 W. Sixth st. A3457, M. 2932.

WANTED — GOOD AUTO; WILL EXCHANGE 2½-acre lot, worth $1600; near Lankershim; for same. BROWN, A3457, M. 2932, 424 W. Sixth st.

FOR EXCHANGE—BUILDING CONTRACTOR WILL take light auto in exchange for any kind of work. Phone WILSHIRE 2003.

FOR SALE—5-PASSENGER, 1913 CADILLAC AUTO, in perfect condition. 1540 ST. ANDREWS PLACE. West 1217.

FOR EXCHANGE—$500 EQUITY IN 6-ROOM COTTAGE, Redondo; balance $15 per month; want auto to fit for bus, or light truck; 335 COPP BLDG. Main 5061. Residence phone Vermont 2135.

WANTED—TO HIRE LATE MODEL TOURING CAR, fully equipped, few months, by reliable man. Phone 41748 forenoons.

STROMBERG CARBURETOR, $4.50; NEW KISSEL-Kar tonneau, $35; windshield, $10; new tube, $3. VERMONT 1407.

FOR SALE—CADILLAC, 1913, THOROUGHLY AV-erhauled; guaranteed. Very cheap. Address E, box 172, TIMES OFFICE.

FOR EXCHANGE—2-PASSENGER 1912 ELMORE, good and strong, for late model Ford. GARNET W. CHAMBERLAIN, 2270 E. 1st st.

WANTED — 7-PASSENGER CAR, MUST BE LATE model and in good condition. Address E, box 118, TIMES OFFICE.

$150 BUYS A CLASSY STRIPPED ROADSTER. Stands for good running order. Four-cylinder, electric headlight, magneto, etc. Call 511 W. 23RD., Sunday.

FOR SALE—BUICK 25, TOURING CAR, ELECTRIC horn, lights, skid chains, extra tubes. $450. 483 PRESCOTT ST., Pasadena, Colorado 4899.

FOR SALE — ONE STUDEBAKER 30, 5-PASSEN-ger $300. Call 409 W. 60TH ST.

WANTED—GOOD 5-PASSENGER AUTO. WILL GIVE equity in fine corner lot, Redondo; price $1000; mortgage $250. ED STOKES, 616 Grant Bldg.

SPOT CASH FOR 1914 OR 1915 USED FORD TOURing car. Must be in good condition. Call Monday, 9 to 12, 902 SAN FERNANDO ROAD.

OVERLAND SIDE CURTAINS, FIT 1911, 1912, 1913 car, never used, will sell cheap. 2900 E. FIRST STREET.

FIVE-PASSENGER TOURING CAR, A-1 CONDITION, fully equipped, $300, or will trade. What have you? 400 W. TEMPLE ST. Main 2058.

FOR SALE—1913 FIVE-PASSENGER FORD, IN good condition, very cheap for cash. 926 W. 23RD. Broadway 1833.

1912 FORD TOURING CAR, GOOD SHAPE, CHEAP.

930 SO. OLIVE ST.

FOR SALE—FORD TOURING CAR, 1913, A1 CONdition, with extras, a bargain for cash. Call 717 E. 7TH.

FOR EXCHANGE—EQUITY IN FINE CORNER ON Grand avenue car line. Want automobile. MISNER, 4719 S. Vermont. 20258. Vermont 89.

WANTED—BEST AUTOMOBILE, $250 CASH AND $40 per month will buy. PHONE 29028 or Vermont 834.

FOR SALE OR EXCHANGE—MITCHELL ROADster, $200, fully equipped. Will add cash for 5-passenger car. 1313 STANWOOD AVE., (rear.)

FOR SALE—2 AND 4-TON TRUCKS, SOME CASH and clear real estate or stock, $2500. OMAR ALONZO, 534 Philadelphia.

$1250, HIGH-GRADE SOLID GOLD AND DIAMOND jewelry for late model touring car. Address F, box 274, TIMES OFFICE.

MY STUDEBAKER "25" 1913, CALL AND SEE it at residence, after Sunday. 4417 BERNICE AVE.

WILL TAKE AUTO AND CASH FOR EQUITY IN well 6-room bungalow, Pasadena. Address V, box 520, TIMES BRANCH OFFICE.

WANTED—FORD MODEL T CHASSIS SPOT CASH, running condition immaterial. 872316, RANdom, 224 Aliso st.

FOR SALE—OR EXCHANGE—ONE CYLINDER Oldsmobile; will sell cheap or exchange for anything. What have you? GARVANZA 1115.

FOR SALE—FRANKLIN, FOUR-CYLINDER, BEST buy in the city for cash. Call and be convinced. 1416 S. LOS ANGELES ST.

$750 BUSINESS LOTS, NEAR VICTORIA; B. C. ever auto. Address T, box 536, TIMES BRANCH OFFICE.

FOR SALE—7-PASSENGER LEXINGTON, FULLY equipped, first-class running order. Make offer. Address PW, box 359, TIMES BRANCH OFFICE.

MUST SELL MY 5-PASSENGER AUTO, PERSON making best offer today can have it. F3648.

EXPERT OVERHAULING AT YOUR HOME, 40c per hour. MONTGOMERY. Main 2849.

WANTED—AUTOS FOR CITY REALTY.
Have following cars to exchange for clear city vacant or improved property. No equities considered. Here is your chance to turn that dead property for a good car.
1910 Pierce-Arrow, 7-passenger landaulet.
1910 Stearns "390-40," boy lomteau.
1910 Franklin, 5-passenger.
1912 Hudson, 5-passenger.
1913 Michigan, 5-passenger.
1912 Flanders, 5-passenger.
1911 Stevens-Duryea, 5-passenger.
1912 Stoddard-Dayton, 5-passenger.
1912 Garford roadster.
1911 Rambler, 5-passenger.
1911 Pennsylvania, 5-passenger.
1911 Duro, 5-passenger.
Will exchange together or separately, and might add cash or first-class trust deeds on A-1 property. Don't submit anything unless it is clear and all street improvements in. See K. C. MOORES, Metropolitan Garage, 926 S. Flower. A1809, Broadway 7258. After 6 p.m. call Broadway 681 or 60553.

FOR SALE—1914, 37 H. P. BUICK TOURING CAR, slightly used. This is practically a new car and is fully guaranteed, price $965.

For sale, Buick roadster, model 30, overhauled and repainted. This car is a bargain at $550.

For sale, model 36, 1914 Buick roadster, overhauled and repainted, looks and runs like new, fully guaranteed for $850.
CADILLAC-BUICK AGENCY,
Glendale, California.
Glendale 50. Home 2004.

FOR SALE—AT $675, MY PRIVATE CAR. THIS is less than one-third its real value. 7-passenger, foredoor, 6-cylinder car with all latest improvements, including electric lights, starter, speedometer, top, glass front, two extra almost new tires on demountable rims; this is a great car for the hire business or to put on to haul 5 or 10-cent fares, or you can take a great number of passengers. Very reliable engine. This is a great sacrifice, but owner needs money. Call today or week days, 717 HARVARD BLVD. Take 9th st. car to Harvard.

FOR SALE—
BUS MEN! ATTENTION!
FIRESTONE-COLUMBUS
FIVE-PASSENGER TOURING CAR FULLY EQUIPPED. JUST THE THING FOR JITNEY BUSINESS TO STAND THE GAFF. NO USE FOR IT. WILL TAKE $1000 OR GOOD LOT EQUIVALENT.
EMIL FIRTH, 346 BROADWAY.

FOR SALE—FORD CHASSIS.
Flat racebout.
Stutz touring.
Paige, 5-pass., up-to-date.
Maxwell runabout.
OLIVE STREET AUTO BROKERS,
807 South Olive.

FOR SALE—FORD, 1913 TOURING CAR, DRIVEN 5000 miles, best condition, extra equipments, R. W. Master vibrator, electric lights, cutout, for over 5 tires, etc. Must sell at once, cheap for immediate cash. See automobile after 12 o'clock today. Take West Adams car, 1670 WEST 24TH ST.

FOR SALE—PACKARD "38" ROADSTER, LEFT-hand drive, electric starter and lights. Car is fully equipped and in fine condition. If you are looking for a good buy in a roadster here's your chance.
PIERCE-ARROW AGENCY,
1701 S. Grand ave.

FOR SALE—FORD, 5-PASSENGER. THIS IS 1912, has Master vibrator, electric lights, fully equipped, gauge, tubes, etc. Car could not be better mechanically; if you want a good Ford for little money don't overlook this one. 1844 WEST 11TH ST.

FOR SALE—MY 1914 FORD ROADSTER, USED 4 months and in perfect mechanical condition, electric lights and other extras, all good tires and as I have no further use for same, will sell at a low figure. Car can be seen anytime after 2 o'clock. 1015 TOURMAN.

AUTOMOBILISTS ATTENTION! DON'T THROW away any more money on carbo-net, but spend 25c, address E, box 209, Times Office, and receive a formula on how to cut out the coal that will eat out every particle of carbon that can possibly collect in your machine.

FOR SALE—HAVE TAKEN IN ON FORECLOSURE a high-class 1914 six seater, detachable, wire wheels, perfect condition. Must get my money out of this immediately. Will sacrifice. WILL BLACKMAR, residence 1737 West 48th st. Business, 305 South Central. Main 310. Home 79554.

WANTED—6-CYLINDER ROADSTER OR 4-PASSENger, self-starter, have $3000 cash equity in new 9-room house, 4 beauty; will trade for small chaser for term of years, and keep up repairs. 31414.

FOR SALE—40-H.P. SPEEDWELL WHITE ROADster, Classy, un-to-date, beautiful lines, foredoors, double rumble seat, behind. Sacrifice for $500. Cost $2750. PETERSEN'S TRANSFER, 102h and Main. Main 8374.

FOR SALE—CHEAP FOR CASH, LATE 1913, CADILlac Torpedo touring car, just overhauled; in perfect running order; fully equipped; included two extra tires, rim, electric horn and air pump. PHONE 79506.

FOR SALE—PEERLESS ROADSTER, GOOD CONdition, $600. Have no use for car and from responsible party will take $200 cash and $50 month. BROADWAY 1616. Main 8390.

FOR SALE—STEARNS, SILENT KNIGHT, LATE model touring car, A-1 condition, fully equipped, electric lights, electric starter, good tires, Car has run less than 10,000 miles, cost $4100. Must sell, $2201, Monday.

FOR SALE—LOZIER, 5-PASSENGER, FINE CONDItion, $800 cash. Consider trade. WILSHIRE 3274. 1140 ECHO PARK.

FOR SALE—SIX-CYLINDER SPLITDORF MAGNETO in good condition. LOOS & REED, 7th and Flower sts.

FOR EXCHANGE—$600 EQUITY IN VENICE SAND lot, close to ocean on best street between Venice and Del Rey for good 5-passenger auto. A. PETERSON, Venice, Cal.

FOR SALE—$200 ON EASY TERMS BUYS A GOOD 5-passenger touring car, top, windshield, speedometer. PETERSEN'S TRANSFER, 16th and Main. Main 8374.

FOR SALE—GARFORD 1912, 7-PASSENGER, PERfect condition, elaborate equipment, including 2 extra tires. Ken Angus shipped this car here, four-car changed plans. Bargain. Terms to right party. If interested, call 72438, or WEST 353.

FOR SALE—OR EXCHANGE—BAKER ELECTRIC coupe, will consider clear real estate, or small gas car. Address V, box 554, TIMES BRANCH OFFICE.

DECEMBER IS HERE AND THE RAINY WEATHER is due. Why not buy a swell looking coupe in perfect condition for only $1350. GREER-ROBbins Co., 1st and Olive. A1167, Broadway 5410.

WANTED—5-7-PASSENGER AUTO; WILL GIVE equity in new modern 6-room bungalow, 258 E. 45TH ST.

FOR EXCHANGE—WILL TAKE A FORD OR BUICK roadster in exchange for a good high grade lot in Monica. STADELMAN, 229 Santa Monica Blvd., Santa Monica.

FOR SALE—1914 ABBOTT-DETROIT 7-PASSENger, electric starter and lights. Car is fully equipped and in fine condition. If you are looking for a real bargain here's your chance. 1701 S. GRAND AVE.

WANTED—TO HIRE LATE MODEL TOURING CAR, fully equipped, few months, by reliable man. Phone 41748 forenoons.

STROMBERG CARBURETOR, $4.50; NEW KISSEL-Kar tonneau, $35; windshield, $10; new tube, $3. VERMONT 1407.

FOR SALE—CADILLAC, 1913, THOROUGHLY AVerhauled; guaranteed. Very cheap. Address E, box 172, TIMES OFFICE.

FOR EXCHANGE—2-PASSENGER 1912 ELMORE, good and strong, for late model Ford. GARNET W. CHAMBERLAIN, 2270 E. 1st st.

WANTED — 7-PASSENGER CAR, MUST BE LATE model and in good condition. Address E, box 118, TIMES OFFICE.

$150 BUYS A CLASSY STRIPPED ROADSTER. Stands for good running order. Four-cylinder, electric headlight, magneto, etc. Call 511 W. 23RD., Sunday.

FOR SALE—BUICK 25, TOURING CAR, ELECTRIC horn, lights, skid chains, extra tubes. $450. 483 PRESCOTT ST., Pasadena, Colorado 4899.

FOR SALE — ONE STUDEBAKER 30, 5-PASSEN-ger $300. Call 409 W. 60TH ST.

WANTED—GOOD 5-PASSENGER AUTO. WILL GIVE equity in fine corner lot, Redondo; price $1000; mortgage $250. ED STOKES, 616 Grant Bldg.

SPOT CASH FOR 1914 OR 1915 USED FORD TOURing car. Must be in good condition. Call Monday, 9 to 12, 902 SAN FERNANDO ROAD.

OVERLAND SIDE CURTAINS, FIT 1911, 1912, 1913 car, never used, will sell cheap. 2900 E. FIRST STREET.

FIVE-PASSENGER TOURING CAR, A-1 CONDITION, fully equipped, $300, or will trade. What have you? 400 W. TEMPLE ST. Main 2058.

FOR SALE—1913 FIVE-PASSENGER FORD, IN good condition, very cheap for cash. 926 W. 23RD. Broadway 1833.

1912 FORD TOURING CAR, GOOD SHAPE, CHEAP.

930 SO. OLIVE ST.

FOR SALE—FORD TOURING CAR, 1913, A1 CONdition, with extras, a bargain for cash. Call 717 E. 7TH.

FOR EXCHANGE—EQUITY IN FINE CORNER ON Grand avenue car line. Want automobile. MISNER, 4719 S. Vermont. 20258. Vermont 89.

WANTED—BEST AUTOMOBILE, $250 CASH AND $40 per month will buy. PHONE 29028 or Vermont 834.

FOR SALE OR EXCHANGE—MITCHELL ROADster, $200, fully equipped. Will add cash for 5-passenger car. 1313 STANWOOD AVE., (rear.)

FOR SALE—2 AND 4-TON TRUCKS, SOME CASH and clear real estate or stock, $2500. OMAR ALONZO, 534 Philadelphia.

$1250, HIGH-GRADE SOLID GOLD AND DIAMOND jewelry for late model touring car. Address F, box 274, TIMES OFFICE.

MY STUDEBAKER "25" 1913, CALL AND SEE it at residence, after Sunday. 4417 BERNICE AVE.

WILL TAKE AUTO AND CASH FOR EQUITY IN well 6-room bungalow, Pasadena. Address V, box 520, TIMES BRANCH OFFICE.

WANTED—FORD MODEL T CHASSIS SPOT CASH, running condition immaterial. 872316, RANdom, 224 Aliso st.

FOR SALE—OR EXCHANGE—ONE CYLINDER Oldsmobile; will sell cheap or exchange for anything. What have you? GARVANZA 1115.

FOR SALE—FRANKLIN, FOUR-CYLINDER, BEST buy in the city for cash. Call and be convinced. 1416 S. LOS ANGELES ST.

$750 BUSINESS LOTS, NEAR VICTORIA; B. C. ever auto. Address T, box 536, TIMES BRANCH OFFICE.

FOR SALE—7-PASSENGER LEXINGTON, FULLY equipped, first-class running order. Make offer. Address PW, box 359, TIMES BRANCH OFFICE.

MUST SELL MY 5-PASSENGER AUTO, PERSON making best offer today can have it. F3648.

EXPERT OVERHAULING AT YOUR HOME, 40c per hour. MONTGOMERY. Main 2849.

BARGAINS FOR THIS WEEK. TERMS TO SUIT.

1914 Oakland, model 36, five-passenger, touring, electric lights and Delco starter; good as new; run less than 7000 miles.
1913 Buick, model 31, 5-passenger touring, first-class condition, electric side and tail lights and all new tires; run 8000 miles.
15-30 Stearns, 4-passenger, fine shape, electric lights and generator.
1911 Kissel, touring, foredoors, new top; will make fine bus.
Late-model Chalmers roadster, fine shape and newly painted; this is some buy.
We are not in the second-hand business and can undersell the other fellow.

CHANDLER MOTOR CAR CO. OF CALIFORNIA.,
1144 So. Hope st.

TIRES TIRES TIRES
TIRES TIRES
STANDARD MAKES.
MORE MILEAGE GUARANTEED FOR LESS MONEY.
We save you from 20 per cent. to 40 per cent.
VULCANIZING.
Using only the best of material; costs you no more and GUARANTEED to wear longer. DON'T DISCARD your old tires before seeing us. Years of practical tire experience at your service. A GOOD PLACE TO TRADE.
GEO. H. KING RUBBER CO.,
1331 South Main st.
Main 5750. 22544.

FOR SALE—1913 CHALMERS, 6-CYLINDER, 5-passenger, gray color, new seat covers; almost new tires. A bargain at $1040.

CHALMERS LOS ANGELES CO.,
1010 So. Hope st.

FOR SALE—
Engines, transmissions, axels, wheels, springs, bodies, gears of all kinds. Bearings, tubes, sprockets, rims, tires, lamps, magnetos, coils, horns, oil tanks for garage or dealers. Fire extinguishers, autos and parts bought, sold or exchanged.
AUTO SUPPLY AND WRECKING PLACE,
1131 S. Los Angeles street.

WANTED—FOR CASH.
Must have immediately 50 light late-model touring cars and roadsters. We pay cash for bargains, or will sell on commission. See us first as we have the largest salesroom west of Chicago.
AUTOMOBILE CLEARING HOUSE ASS'N.
The House of Bargains,
1039-1041 South Broadway.

FOR ROADSTER—
Must sacrifice for cash, late model, electric lights, master vibrator, etc. Tires like new.
Best offer accepted.
THE HOUSE OF BARGAINS,
1039 S. Broadway.

WANTED—
TO BUY 5-PASSENGER TOURING CAR.
and pay for same with good clear lot, well located.
Telephone W. H. WILLIAMS,
Vermont 4208.

WILL SELL MY 1913 BUICK 5-PASSENGER TOURing car on very low monthly payments. This car is a beauty and will be sold cheap.
THE BRANT MOTOR CAR CO.,
206 WEST PICO STREET.
NEAR HILL ST. OPEN ALL DAY SUNDAY.

FORD OWNERS—READ THIS BIG MONTHLY magazine of Ford operating experience. Full page plate showing every detail of Ford motor. Number number just out. 68 pages, handsomely printed and illustrated. Question and Answer dept., etc. Fifty cents for full year's subscription; 10 cents sample copy. THE FORDOWNER, CLEVELAND, Ohio.

WANTED — LATE MODEL, 5-PASSENGER AUTO. Will give exchange $2500 equity in 20 acres of land with water, near Ontario.
VICTOR G. KLEINBERGER,
F. H. EDWARDS,
Subdividers.
200 H. W. Hellman Bldg. 10521—Main 9122.

$250 CASH—
Takes my 1912 model, 4-cylinder light roadster. Has selective transmission, top, glass front, etc. Tires like new. If you want a nice little roadster see this.
THE HOUSE OF BARGAINS,
1039 South Broadway.

ELECTRIC COUPE, 5-PASSENGER, DOUBLE DRIVE Ohio, new tires, car looks and is same as new. Cost $3250. Any reasonable offer will be accepted. Terms if desired.
SMITH BROTHERS.
1624 south Figueroa street.

FOR EXCHANGE—MAGNIFICENT ALHAMBRA LOT, near business center, 70x150; east front. Improvements in and paid. Used bungalow court. Cheap at $2000. Incumbrance $1000. Give equity of $1000 for late-model roadster worth $750 or $800. ANDERSON INVESTMENT CO., Main 9474, 65743.

WANTED—AUTOS, TOURING CARS, ROADSTERS, trucks, outward appearance no objection. Not a garage. Change no storage for sale. Have 2 pairs. We have old customers waiting. Your price must be right. Sold three this week. Responsible, 15 years here. Office of DEMMITT MACHINERY CO., 120 North Main. Broadway 1984, 15191.

WANTED—TO RENT FOUR OR FIVE-PASSENGER auto for several months for use in Los Angeles and vicinity, must be in A1 condition throughout, and low rental; give all particulars in letter. For private use only. Address CG, box 432, TIMES BRANCH OFFICE.

FOR SALE—1914 APPERSON LIGHT 45, ONLY run 5000 miles; electric lights and electric starter, oversize tires; car is thoroughly equipped with every possible convenience; looks and runs like new, $1060. 151 W. PICO ST. Main 7034, 10167.

FOR SALE — CARLOAD HIGHEST-GRADE AUTOmobile cylinder oil, comprising non-carbon, light, medium and special heavy oil, trucklots or less; oil; price 30c per gallon in case lots, or 25c in barrels. Must be sold immediately to close out business. Apply to E. KEPPELMAN, 1st Savings National Bank Bldg. Phones—Main 5841, 10403.

FOR SALE—
Choice of four express autos, $75 to $125. Also a fine roadster, 30 h.p., for $200. We need the money. See us for bargains.
AUTO SUPPLY AND WRECKING PLACE,
1131 S. Los Angeles street.

FOR SALE—DOCTORS, ATTENTION! USED APperson "30" coupe, electric lights and self-starter; mechanical condition guaranteed; repainted beautifully upholstered; new tires. Price new $3800. A bargain for cash, or will give reasonable terms. 151 WEST PICO ST. Main 7034, 10167.

WE PAY SPOT CASH FOR YOUR CAR. BRING it to us if you want to realize the cash immediately.
THE BRANT MOTOR CAR CO.,
206 WEST PICO STREET.
NEAR HILL ST. OPEN ALL DAY SUNDAY.

WANTED—AN AUTOMOBILE AS PART PAYMENT on 240 acres land in Tulare county; small house; good barn; 60 acres tillable; plenty of water; 4 miles from railroad. Price $9000.
D. A. STOKES,
4752 Oakwood ave.

FOR SALE—LOCOMOBILE, 1913 LITTLE SIX, IN perfect mechanical condition and guaranteed just like a new car by this factory branch, at one-half original cost. See MR. KENT at the Locomobile Co., Pico and Grand. Phones Main 5988; F2875.

LOZIER, LEXINGTON, ABSOLUTELY NEW, LATest 6-cylinder Lozier 5, 7-passenger, equipment up to the minute; taken in trade; or 4-cylinder, 5-passenger Lexington, good as new. Want to sell one. A great sacrifice. Do not want 2 cars. CALL 50595.

WANTED—I HAVE TWO NOTES (FULLY SEcured) of three hundred dollars each at 10 per cent, with other collateral will trade for 1915 Ford touring car in A-1 condition. No limit will be considered. Address D, box 145, TIMES OFFICE.

FOR SALE—PACKARD, 30, 7-PASSENGER, FOURcylinder, motor, etc., just overhauled, A-1 condition, snap at $1100, or will accept loan on it for 90 days from private party. WILSHIRE 4288. Address V, box 251, TIMES BRANCH OFFICE.

FOR EXCHANGE—
TRACTION ENGINES, High-grade FLOUR CITY 4-cylinder 20 and 40 h.p. to trade for city or ranch property.
MAWLEY, KING & CO.,
224 South Los Angeles st.

FOR SALE—
Columbia electric auto, 24 cells, good tires, Runs fine. Only $65. We buy, sell and exchange autos and parts.
AUTO SUPPLY AND WRECKING PLACE,
1131 S. Los Angeles street.

ATTENTION, MR. BUS MAN!
I will sell you a high-class touring car at $100 down and balance on very low monthly payments.
THE BRANT MOTOR CAR CO.,
206 WEST PICO STREET.
NEAR HILL ST. OPEN ALL DAY SUNDAY.

WANTED — LIGHT AUTOMOBILE, FORD PREferred, in exchange for Baby Grand Knabe piano, cost $1000; perfect condition. HENRY NOYES, 1911 Trust & Savings Bldg. 84306. Main 4396.

FOR EXCHANGE—WILL GIVE MAXWELL RUNabout as first payment on two or three-room house and lot. F. O. M'HUGH, corner York blvd. and Ave. 50.

BUICK, LATE MODEL, IN FIRST-CLASS CONDItion, fully equipped, tires like new.

AUTO TRADERS' EXCHANGE,
524 West Pico st.

WANTED—AUTOMOBILE—
Automobile must be in good condition and a late model. Will give lot worth $1000 cash, located in restricted residential section in payment. Clear title. Phone VERMONT 2220.

FOR SALE—BUICK 6-CYLINDER, 1914 MODEL 5-passenger; new tires, and car has just been rearmished and in very good mechanical condition throughout; cost a few months ago $2450. Special price $1250. MAIN 5988, F2875.

WANTED—FOR CASH, BUICK, BUP, STUDEBAKER or any standard make of car in good condition.

AUTO TRADERS' EXCHANGE,
524 West Pico st.

1914 FORD TOURING.
Fully equipped, in perfect condition, must be sold today.
NEISWENDER BROS.,
1534 W. 7th st.

FOR SALE—$1750. ALCO 5-PASSENGER, LATEST model, thoroughly overhauled and just out of paint shop; looks; Equipped with electric lights, starter, etc. Looks and runs like the day it came off salesroom floor. Price only $1750. Terms to responsible party. Want smaller car reason of disposing of it. Call MRS. MOORES, room 304 Abbey Hotel, Eighth and Figueroa sts. Broadway 681, 60553.

BIG SACRIFICE, $6250, 50-H. P., 7-PASSENGER, $3500 touring car, worth $1500, fully equipped, electric lights, top and paint fine condition, tires like new, two extra tires, runs like new, must sell, need money. See car at 641 S. HOPE; owner, LAWRENCE, 307 Pico Guarantee Bldg. Phone F1436.

FOR SALE—CHEAP.
Simplex "20" Runabout, chain drive, in good condition. Address V, box 369, TIMES BRANCH OFFICE.

$475, MONDAY, 1913 MAXWELL SPECIAL ROADster, fully equipped, perfect condition, act quick, has demountable rims.
W. F. PIPHER & CO.,
Pioneer Motor Car Brokers,
1218-1220 So. Main st.
F5388. Main 6531.

BRING YOUR CAR TO US IF YOU WISH TO dispose of it, or trade it in on a new one. Or we might loan you money on your machine.
THE BRANT MOTOR CAR CO.,
206 WEST PICO STREET.
NEAR HILL ST. OPEN ALL DAY SUNDAY.

FOR SALE — $1500. LATE-MODEL, HIGHEST-grade gentleman's roadster, electric lights, generator, etc. Specially-made radiator that cost $150. Tires practically new, two extras. Absolutely the classiest-looking car in the city. Just overhauled and repainted. Must be seen to be appreciated. Call Broadway 7258, A1809. Ask for MOORES.

FOR SALE—BUICK, 6-CYLINDER, 1914 MODEL, 5-passenger; new tires, and car has just been rearmished and in very good mechanical condition throughout; cost a few months ago $2450. Special price $1250. MAIN 5988. F2875.

MAXWELL 1915 MODEL, GRAY & DAVIS ELECtric starter and lights, has been run only 2000 miles. Guaranteed same as new. Must sacrifice for cash. $750 if sold at once. See MR. KENT at the Locomobile Co., Pico and Grand. Phone F2875, Main 5988.

AUTOMOBILISTS, ATTENTION. DON'T EXPERIment; take your broken parts to the KEYSTONE BRAZING AND WELDING CO., 1442-44 San Pedro st. Home Phone 24894. THE WELD THAT HELD. Expert aluminum welding.

STEARNS—15-30—WILL SELL CHEAP AND WOULD make ideal roadster, overhauled; terms.

SMITH BROTHERS,
1616 South Figueroa street.

STUDEBAKER OWNERS, ATTENTION. HAVE YOUR magnetos and coils overhauled by Splitdorf ignition specialists; satisfaction guaranteed. Magnetos and coils bought, sold or exchanged. UNIVERSAL SPECIALTY CO., 751 S. San Pedro. Main 7045.

$450, 1913 STUDEBAKER "25" ROADSTER, PINK of condition, fully equipped.
W. F. PIPHER & CO.,
Pioneer Motor Car Brokers,
1218-1220 So. Main st.
F5388. Main 6531.

1913 CADILLAC, JUST VARNISHED, ELECTRIC equipment throughout, just like new in every way.

AUTO TRADERS' EXCHANGE,
524 West Pico st.

FOR SALE — 6-CYLINDER, 7-PASSENGER CAR ford, in perfect condition throughout; has been run but a few thousand miles and cost the original owner $3500. A bargain at $1300. PHONE F2875.

FOR SALE—5-PASSENGER FORD, IN EXCELLENT condition, equipped with speedometer, Master vibrator, shock absorber, and wheels all one size. Price $300, at 3780 S. MAIN ST. Phone South 2223.

FOR SALE OR EXCHANGE—
Gentleman's Roadster, original cost $1850; perfect condition; will exchange for clear real estate with part cash. Owner will have to offer. Address F, box 162, TIMES OFFICE.

CADILLAC 1914 ROADSTER—
Very little used—at a bargain, and in first-class condition in every way. With extra tire and bumper, electric lights and starter. Owner wants touring car. Inquire 6812 SUNSET BLVD. Home 579588.

FOR SALE—WOULD YOU BUY FROM ORIGINAL owner for $395 cash, a Regal Underslung Roadster, fully equipped, run only 4000 miles. Mechanical condition A-1 and fine shape? If so call PHONE WEST 3180. No dealers.

WANTED—LOAN OF $500 FOR 60 OR 90 DAYS on my high-grade torpedo roadster, add additional security if necessary, pay reasonable interest or give use of car to careful driver. Address E, box 225, TIMES OFFICE.

I HAVE PAID $200 ON A NEW 1915 ELECTRIC ally equipped 30-H.P. roadster (well known make), which I cannot take for lack of finances, and will sell my equity for $150 to anyone who can give $150. Address KE, box 140, TIMES OFFICE.

FOR EXCHANGE—SHARES OF STOCK IN OLD established building material manufacturing plant, in the city, for 1913 or 1914 5-passenger Ford in A-1 condition, or other similar make of auto. Address F, box 174, TIMES OFFICE.

ALL MAKES TIRES EXPERTLY REPAIRED. Retreading, our specialty. Absolutely guaranteed. Investigate. Tubes vulcanized, 25c. D. & D. VULCANIZING CO., 1046 S. Main. Broadway 5138, Home F5491.

FOR EXCHANGE—FIRST MORTGAGE, $750, 2 years to run, at 7 per cent.; want 5 to 7-passenger automobile. Address 421 W. FOURTH ST., Long Beach.

JUST OUT; OUR NOVEMBER LIST OF USED cars containing the best bargains in the city; see us first before you buy. Call at once.
LOCOMOBILE CO. OF AMERICA, Pico and Grand ave. Main 5988. F2875.

WANTED—A GOOD AUTO NOT LESS THAN 30-h.p., from $800 to $1000, for two modern bungalows, rented at $34; price $3500; mtge. $1500; will take back first deed for balance. HOSTETTER or KING. 424 W. Sixth st.

CARS WANTED FOR SPOT CASH.
A number of light cars in good order to complete our stock.
WHAT HAVE YOU TO OFFER?
Call 1039 S. BROADWAY. Phone F3981.

WANTED—AUTO; WILL GIVE $2200 house, Colegrove line, South Hollywood, mortgage $700. Also want half-ton truck for Douglas lady, engine, tires and $100 cash.
JONES, 517 Story Bldg.

FOR SALE — LOCOMOBILE, SHAFT DRIVE "30," 5-passenger, thoroughly rebuilt in our own shop and carries the original factory guarantee. See MR. KENT at the Locomobile Co., Pico and Grand. Phone F2875, Main 5988.

HUPMOBILE, LATE MODEL, FULLY EQUIPPED and in best of condition.

AUTO TRADERS' EXCHANGE,
524 West Pico st.

WANTED—TO BUY FOR CASH, CARS OF ALL kinds; bring cars and get the real money.
SNYDER MOTOR SALES CO.,
A5331. 1006 S. Olive St. Open evenings.

WANTED—5-PASSENGER FORD OR OTHER LIGHT auto as first payment on new 5-room house, lot 50x100. OWNER, 1412 Woodlawn ave., out Compton ave., almost to Manchester ave.

WANTED—AUTOMOBILE WITH LIGHT HORSES and mules, clear lot or good equity in home, or would pay cash for the right kind. See us first. Call at 4507 Central ave. Ask for SCOTT.

AN ENCLOSED CAR AT A SACRIFICE. WE HAVE a beauty in perfect trim. Upholstering unused. Bargain and terms. GREER-ROBBINS CO., Tenth and Olive. A1187. Bdwy. 5410.

FOR EXCHANGE—1913 MITCHELL 6-PASSENGER touring car, will take a good diamond and some cash or a small roadster and cash. G. M. FLINT, 1752 West Washington. Main 194. 73088.

EXPERT AUTO REPAIRING AT YOUR HOME 50c per hour.

THINGS ON WHEELS—
All Sorts.

Automobiles

I WANT THE BEST CAR THAT $900 CAN BUY. Want either a 1914 roadster or 5-passenger. Must be equipped with electric lights and starter, in good tires all around. Car must have plenty of top room, as I am a tall man. Car must be first-class mechanical condition and able to stand rigid investigation. Can pay $400 cash, balance $100 a month. If you have such a car for sale, phone West 4032 or 20850, ask for MR. CONNOR.

FOR SALE—

BUICK ROADSTER.
1914 Model.
Electric starter, lights etc.; also trunk; extra tire and other extras; perfect condition and looks like new, must sell; cash offers considered. 5307 S. Hobart blvd.

I MUST SACRIFICE MY 1914 FORD 5-PASSENGER touring car. The price is way below market value and on very low monthly payments. Drive early, as this will not last long.
THE BRADLEY MOTOR CAR CO.,
206 WEST PICO STREET.
OPEN ALL DAY SUNDAY.

NEAR HILL ST.

MUST SELL—

My Carter car, delivery closed body. Must be handled quickly. Have no further use for it. Will sacrifice mechanically A-No. 1. If you want a good, double delivery, cheap, see this.
THE HOUSE OF BARGAINS,
1039 South Hill Street.

FOR SALE—LATE 1913 ABBOTT-DETROIT FIVE-passenger touring; 30-40 h.p., demountable rims, electric lights, electric starter, speedometer, in every detail, spare tire and tube, extra inner tubes, chains, etc. Perfect mechanical condition. Must sell at once. Reasonable. To reliable party might take part cash, balance monthly. PHONE 72751.

SEVERAL GOOD LIGHT DELIVERY CARS AND trucks, for sale cheap.

930 SO. OLIVE ST.

WANTED—THE BEST ROADSTER $500 CAR will buy. No dealers. Must be bargain. Call 9 to 12 Sunday or to-morrow (Monday). F2802. 1417 N. MAIN.

FOR SALE—LOCOMOBILE AUTO BUS PROPERTY Overland 1912 "25"; touring, Ford Overland in good car market. This is a real bargain. See WEBB & CUNK AUTO EXCHANGE, Main, 10th and Main.

1914 MARION 40-H. P., 5-PASSENGER, WITH inclosure starter, electric lights, etc.; absolutely first-class condition, will take good first money. R. F. HOWARD, 227 Security Bldg.

FOR EXCHANGE—FOR FORD AUTO OR OTHER light car, $200 worth of Indian rebuilt. CASTLE Lemoyne 31.

FOR SALE—STEAM ENGINE, DIFFERENTIAL gearing, boats suitable for side car. A bargain. 1232 ELYSIAN PARK AVE.

WILL EXCHANGE CLEAR LOTS OR ACREAGE FOR late automobile. Give good deal. 58580.

OVERLAND CAR, 1910, ONLY $150. 3076 S. HOOVER ST.

MONEY TO LEND ON FORD CARS. ADDRESS F, BOX 225, TIMES OFFICE.

CLEAR LOTS FOR AUTOMOBILE. ADDRESS T, box 306, TIMES BRANCH OFFICE.

TO LOAN—MONEY ON YOUR AUTOMOBILE. 10 Broadway Bldg. BRANDT & BRANDT.

AUTOMOBILE REPAIR WORK DONE BY EXPERT repairman. Work guaranteed. 20707.

Electric Automobiles.

FOR SALE—

RAUCH & LANG 1914 ELECTRIC BROUGHAM.
IN PERFECT CONDITION, LIKE NEW, HAS UP-TO-DATE USE. F., HOTEL HOLLYWOOD. PHONE 3931.

WIDOW RETURNING EAST WILL SELL 2016 electric brougham. Price $2400; only used two months. Rare opportunity for lady desiring high-class electric. Address F, box 61, TIMES OFFICE.

HAVE TWO ELECTRIC COUPES IN EXCELLENT condition that cannot be used. Bargain if sell at once sacrifice this week. ELECTRIC CO. EXCHANGE, 1602-04 W. Washington st. Phone 1944; 72260.

FOR EXCHANGE — LATE MODEL COLUMBIA electric, perfect condition. Want equity in real estate, lot or clear. Address F, box 1, TIMES BRANCH. REMUS & HUSBARD.

FT712. Van Nuys Bldg.

RAUCH & LANG ELECTRIC COUPE 1910 CAR. Battery just renewed. Dy worth $600. Sacrifice need money. Phone Owner 1-3 to 5 p.m. 28146.

MY DETROIT ELECTRIC COUPE FINE CONDITION, has new batteries and good tires; bargain price, $650. Address F, box 82, TIMES OFFICE.

STANDARD G. E. CHARGING OUTFIT COMplete; in first-class condition; $75. Address F, box 82, TIMES OFFICE.

NEW BEARDSLEY ELECTRIC FOR SALE CHEAP, or will trade for late model passing car. N. L. CLARKE, Santa Paula.

FOR SALE—HAVE BOUGHT 3 ELECTRICS FOR cash. Will sell on terms or exchange for real estate, phonographs, billiard and pool tables, stocks, etc. Perfect machines, in real condition. No dealers. Trades considered. Automobile Parlor might take part cash, balance automobile

Classified Liners.

MACHINERY—
And Mechanical Arts.

USED MACHINE TOOLS—

SOLD,
BOUGHT
OR
EXCHANGED.

We maintain a department which is always on the lookout for used machine tools in good condition, and pay the highest cash price for such.

ALSO

We will exchange new or used large outfits for your smaller ones.

BUT

positively, you should see us before purchasing outright. We can save you big money and if given the opportunity will prove it. SMITH-BOOTH-USHER CO. Phone Main 2605 or 10661. 228-238 Central ave.

FOR SALE—
Large air compressor with automatic cut-out and tank. Also 2-ton, portable crane and 18-inch lathe. Prices right.

PREMIER MOTOR CAR CO.,
1127 S. Olive st.

FOR SALE—SECOND-HAND WINDMILLS AND tanks, ranch tools, pumps, engines, all overhauled, guaranteed first-class condition.
2 h.p. Fairbanks $75
4 h.p. Witte, new $95
5 h.p. Charter $90
5 h.p. Stearns $115
6 h.p. Union $105
20 h.p. Lambert $300
30 h.p. Lambert $395
35 h.p. White & Middleton $375
60 h.p. Fairbanks, new $1000
Pumps to suit. DEMMITT, upstairs, 120 N. Main.

FOR SALE—SECOND-HAND ENGINES, TANKS windmills, ranch tools.
Absolutely cheapest, good serviceable material can be purchased for walking plows, two, three and six and twenty-four cultivators, potato machinery, centrifugal clover-hullers, all sizes cylinders, corn-sheller, listings, chevron supplies, pumpjacks to mention, for DEMMITT COMPANY, 120 North Main, upstairs 13161.

WATER WELL MACHINERY OF ALL KINDS—Hand auger outfits; $180 up; complete with derrick.
Power Rotary & Screw machines, from $900 up.
6 6x6 Clayton Compressors (like new).
1 25-h.p. engine, 1 7-h.p.
1 No. 3 centrifugal pump.
Trimley 10-spoke steel mills.
Hand wind-lass, one or two handles.
Pulleys, hangers and shafting, new and second hand.
See the new "Faultless" coupling engine.
CALDWELL WELL MACHINERY CO.,
Edw. 6172. 285 So. Los Angeles st.

FOR SALE—WATER TANKS, 50,000 GALLONS set on 24 to 28-foot, 10x10 inch timber; timbers not used when used for water only; ideal for storage or large ranch. There are three of them; take your choice at your own price, as they must be stored at once to clear the property which has been sold. Call on owner, room 719 VAN NUYS BLDG. Phone Main 8165; Home 42994.

REPAIRS IN THREE PHASE SINGLE PHASE AND direct current motors. We buy, sell, rent, exchange and install. Best equipped shop in Southern California for repairing and rewinding of motors. Freight elevators. 20 years' record of honest and reliable service. QUARTZ ELECTRIC WORKS 416 E. Third. Broadway 2164. F4921.

FOR SALE—
1 semi-portable vacuum cleaner, cost $250, will sell for $20.
1 10-horse, general electric, three-phase motor (new), will sell for $110. See MR. QUERREN, 541 S. Los Angeles st.

MODELS—
And Model Makers.

MODELS, CRABS, DIES, NOVELTIES AND SPECIAL machinery made to order. NATIONAL MACHINE WORKS, 614 N. Main.

MASSAGE—
And Other Baths.

WEST-RADEN INSTITUTE, CABINET, MINERAL sweats, Swedish, Carlsbad, Oriental massage. Try our special treatments for rheumatism, stomach and bowel trouble, insomnia. VIOLA MILLER, trained nurse, 119½ S. Spring, 9 to 12. Operators both sexes.

Mae Miller, formerly of Miller Baths, 863 S. Hill st., now located at 119½ S. SPRING. will be pleased to see every one. Rooms 6-7.

BATHS, MASSAGE AND CABINET SWEATS; CORrect manipulation for nervousness and rheumatism; 10 years' experience New York City; operators both sexes. MRS. KALOSKY, trained nurse, 316½ S. Spring.

MISS KELLEY AND CLARK—MASSAGE, BATHS, manicuring. Hours: 10 till 6 p.m. Open Sundays. 207 SOUTH BROADWAY. Office 312. Attendants both sexes.

GRADUATE SWEDISH MASSEUSE, LATELY FROM New York, wants to give private massage, facial, scalp and shampooing to ladies. Home Phone 83069. MISS SWENSON, 1035 W. Seventh st., Los Angeles.

MME. HIBBARD, ELECTRIC BATHS, MAGnetic massage. Attendants both sexes. 1153 S. GRAND AVE.

LADIES' TURKISH STEAM ELECTRIC BATHS, needle spray, Swedish massage. 206½ S. BROADWAY. Main 7816.

BATHS, ELECTRIC TREATMENTS, WELCOME OLD ratings and new. Operators, both sexes. 254 S. BROADWAY, room 119.

FOR SALE — WATER WELL DRILLING RIG, mounted, distillate engine, very cheap. Address F, box 84, TIMES OFFICE.

BOSTON GRADUATE MEDICAL GYMNASTICS, FACE and scalp operators, both sexes. MRS. MACY, 424 W. 9th st. Phone Main 9531.

BATHS, ELECTRIC, RHEUMATIC, VIOLET LIGHT cabinet treatments; operators both sexes. MRS. DAVIES, 511 E. Seventh st.

NEW PARLORS, PHYSICAL CULTURE, BATHS, massage, attendants both sexes. 206 BRADBURY BLDG. Main 7639.

MRS. RADGER, MANAGER. BATHS, MASSAGE; Vera Krause, attendant. 452½ South Broadway, room 18. Hours 10 a.m. to 10 p.m.

MRS. THOM, 728 S. HILL, BATHS AND MASSAGE for rheumatism, nervousness, etc. Experienced operators, both sexes. Open Sundays.

VIBRATORY, FACIAL AND SCALP MASSAGE, open evenings. MISS LA MONTE, 316½ S. Spring. Room 43.

TRAINED NURSE AND MASSEUSE WILL CARE for patients by the hour, reliable, reasonable. T1970.

MASSAGE, HIGH FREQUENCY TREATMENTS; rheumatic cases a specialty. BROADWAY 1292.

KELLOGG BATHS, VAPOR AND SALT, ELECTRIC treatments, masseuse and manager. 703½ S. BROADWAY.

BATHS AND MASSAGE — UNDER NEW MANAGEment. 218 SO. BROADWAY. Room 314. Copp Bldg.

MAGNETIC MASSAGE, OPERATORS BOTH SEXES. Open Sundays. 442 W. NINTH, corner Grand.

MASSAGE AND MAGNETIC TREATMENTS, OPERators both sexes. 845 S. GRAND AVE.

MASSAGE—
And Other Baths.

MISS G. ALLEN, BATHS, MASSAGE, OPERATORS both sexes. 115½ S. BROADWAY, Room 14.

TREATMENTS AND INSTRUCTIONS IN BATHS, massage and electricity. NURSE, Home F4296.

MISS DEEGAN WITH EMPRESS BATHS, 215 FAY BLDG. Open Sunday. BROADWAY 2502.

MANICURING—CHIROPODY—
Facial, Scalp Treatment, Hairdressing.

CLARA DELL MOORE, CHIROPODIST, CORNS REmoved, both feet, $1; single corns, 25c. Room 403, CALIFORNIA HOTEL, 437 S. Broadway. Main 5772. Home F3052.

QUALITY HAIR GOODS, ELECTROLYSIS, BLEACHing, dyeing, shampoo, 25c. FLORENTINE, 227 Mercantile place, corner Broadway.

MANICURING, FACIAL MASSAGE, SCALP TREATments. MISS RAYMOND, 119½ South Spring, Room 6.

WE MAKE A SPECIALTY OF HAIR DYEING. WE also restore the color to false hair which has faded. Switches 75 cents. SCIENTIFIC HAIR PARLOR, 315 Fay Bldg., Third and Hill.

GOLDEN GATE TOILET PARLORS, MANICURING, facial treatments; new attendants. MISS ROSE, room 4, 206½ S. Broadway.

MRS. ISABELLA PERDY, MANICURING, FACIAL massage, 207 S. Hill st., LINCOLN HOTEL, room 41. First-class people.

MANICURISTS, NOTICE. FINE SUNNY SUITE FOR rent, suitable for manicuring parlors. PHONE MAIN 1911.

VIBRATOR, FACE AND SCALP MASSAGE, EASTern operator. 738 S. HILL.

MISS BURTON, MANICURING AND SCALP TREATments. Room 6, 657½ S. HILL.

MISS STONE. FACIAL MASSAGE AND EXPERT scalp treatment. 303 W. NINTH ST.

MME. SHERWOOD, CHIROPODIST, NEW LIFE treatments. Office 22, entrance 452 S. HILL ST.

EASTERN OPERATOR; SCALP SPECIALIST, MANIcuring. OFFICE 4, 137½ S. Broadway, 2nd.

MINING—

$500 CASH WILL BUY 10,000 SHARES IN A GOing gold mining company. This is a sacrifice sale to repay a loan on the stock. The company is selling the treasury stock at double this price. Stock to be listed on San Francisco Exchange. This looks like quick profits. Six weeks ago Jumbo Extension stock went begging at 25 cents, now it is selling at $2.50 a share. See exchange quotations. If you have the cash, write me for particulars. Address V, box 387, TIMES BRANCH OFFICE.

WANTED — $1500 TO EQUIP AND START SHIPping from my mineral deposit. Have no debts and can get high prices now, on account of the war. This is superior to metal mining, as no expensive plant or treatment is necessary, and owing to the opening of the canal large profits can be made, even after the war. Will give small interest and your money back from first receipts. Position with salary in proportion to your value to the business, if desired. Give at least one good reference or positively I'll not answer. Address FT, box 458, TIMES BRANCH OFFICE.

HAVE JUST EQUIPPED GOLD PROPERTY WITH mill, ready to commence milling, ore already mined and on dumps. Several claims in group, ample water power, water wheel installed, mill building, etc. Require some development work and will dispose of an interest in proposition and more than secure investment with real estate unincumbered lots. Two thousand needed, full details, 426 L. W. HELLMAN BLDG.

OWNERS OF MINES, PROSPECTS OR PLACER ground. If you desire to sell or interest capital, get a clear, concise, practical report on your property with photographs and blue prints of workings and development. Preliminary reports carefully and systematically compiled by a reliable mining engineer. Prices very reasonable. Home Phone 60564. MR. MATHURIN, 239 Union Oil Bldg. Broadway 6504.

THE LATEST GOLD MINING EXCITEMENT IS 50 miles from Los Angeles, a second Yellow Astor. All work done so far has gold handsomely from surface, veins large and porphyritic, an ideal place for tunneling. I own adjoining claims, have good milling ore and stand for milling and concentrating. Will give interest or bond and lease on satisfactory terms. Address F, box 256, TIMES OFFICE.

WHAT CAN YOU OFFER? THIS FELLOW 28, graduate mining engineer, has worked from rancher to shift-boss underground in copper and gold mines, is single and desires steady position as engineer. References. Address Y, box 6, TIMES OFFICE.

NEW COMPANY WITH CONSIDERABLE BACKing of eastern capital will finance over 12,000 feet of development work to develop good-paying gold quartz mine, placer or gravel, with view of buying. You can superintend if competent. Good salary and share profits. Want experienced men with us on good salary. Address Y, box 410, TIMES BRANCH OFFICE.

GOLD GROUP IN "TOM REED" SECTION, ALMOST adjoining new Gold Reed strike. Development will make mine. Cannot open alone. Will sell half cheap or bond. Easy terms. Fine company proposition. ROSS BLAKELY, Trustee, Kingman, Arizona.

CORPORATION FORMING TO OPERATE PROFitable, now working. Large tonnage, high grade. Tremendous possibilities. Low capitalization offers a portion of treasury stock at attractive price. Correspondence solicited. Address SECRETARY-TREASURER, Box 878, Hope, British Columbia.

ACME ASSAY OFFICE—
106 N. SPRING ST.
Gold, 75c; gold-silver, $1; gold, silver and copper, $1.25, and lead, $1.50.

AN EXPERIENCED PROSPECTOR WILL RETURN to the desert in, a few days to locate some valuable gold claims; will locate party, half interest on each claim for $100; references furnished. Inquire 220 DOUGLAS BLDG. Main 5834.

WANTED—DEVELOPED GOLD MINE FOR CLIents, who have been operating in Mexico, quick action if presented with maps and reports from owners or authorized agents only. L., P. O. BOX 1212.

FOR SALE—$250, 1000 SHARES STOCK, DON'T overlook this, it's a bargain. Private holdings, best reasons for selling. Inquire 546 I. W. HELLMAN BLDG.

MINING MEN—MEN INTERESTED IN PLACER mining, cans and ore for electro-chemical amalgamator for coated gold in black sand concentrates, firing sample black sand LEWIS CHANDLER, 1540 E. 32nd st. Hoover ave. car.

BAKER-STOCK & PAYNE, INDUSTRIAL CHEMISTS, assayers and chemical engineers. Our chemical laboratory is especially equipped to assist in the development and perfecting of industrial processes. Call on us or telephone, 223 W. FIRST ST. A2064, Main 4293.

CORRIDON H. PUTNAM
ENGINEERING COMPANY.
310-12-14 TRUST AND SAVINGS BLDG.
EXAMINATION, DEVELOPMENT
AND MANAGEMENT OF MINES.

FOR SALE—HALF INTEREST IN GOLD MINE FOR $7000; $2500 cash for machinery, balance royalty basis; vein 3 feet, average $23 per ton; guaranteed $15,000 ore in sight. W. H. DOUGLAS, 1736 Vine st., Boom T, Hollywood.

CORES ON EXHIBITION, MADE BY OUR PROCESS; quickest, cheapest and best test, on new properties. OKELL WELL MACHINERY CO., 235 So. Los Angeles st. Bdwy. 6172.

WILL BUY DEVELOPED GOLD MINE, MUST stand rigid examination. Meritorious gold prospect considered. Address Y, box 515, TIMES BRANCH OFFICE.

FOR SALE—5-STAMP PROSPECTOR'S MILL, SMALL power hoist and engine. Address F, box 85, TIMES OFFICE.

HAVE FOUND RICH LOST MINE IN MEXICO, shaft is full of water. Want party to finance trip, to pump out water and locate. Address Z, box 857, TIMES BRANCH OFFICE.

TO LET—FULLY EQUIPPED CHEMICAL AND metallurgical laboratory, $25 per month. Currier Building. Apply 312 H. W. HELLMAN BLDG. A5380.

FOR SALE — ROYALTY BASIS, FREE-MILLING property, equipped with machinery for operation, on CITIZENS' NATIONAL BANK BLDG.

WANTED—MINING MACHINERY, MILL, CRUSHers, pump, engine, etc. Must be reasonable. Address F, box 905, TIMES OFFICE.

PROSPECTORS — FOR $10 I WILL TEACH YOU how to test "on the spot" every metal from A to Z. HEDGES, 108 N. Spring st.

FOR SALE—GOLD MINING LAND IN ELDORADO county, California. For information call BROADWAY 504.

JOHN HERMAN, 252½ S. MAIN ST., ASSAYER and chemist. Not satisfaction, but accuracy guaranteed.

IRVING & CO., GOLD REFINERS AND ASSAYERS, cash for bullion and ores. Mines examined. Assays and tests. 107 N. SPRING ST. Phone 10671.

WANTED—FIVE THOUSAND PLANT PLACER; property will net $500 daily; absolutely guaranteed. BUTLER, 951 S. Flower.

WILL PURCHASE IMMEDIATELY, WELL-DEVELoped low-grade property, on lease and bond. 606 CITIZENS' NATIONAL BANK BLDG.

NURSES—
With Experience.

VIOLET LIGHT TREATMENT BY A TRAINED NURSE, special for rheumatism and paralysis and nervous condition; will go out by appointment. MRS. BERTHA SCHULTZ, Sunset Broadway 2744. Home F2006.

ALICE VON RICKERT, PROFESSIONAL MIDWIFE; takes place of doctor and nurse; latest sanitar methods. Inquire 12 to 4 p.m., 915 W. EIGHTH. Phone 51262.

AN ELDERLY LADY, INVALID OR CONVALESCent, will receive best of care by nurse in my home; screened sleeping room if desired; no tubercular; terms reasonable. 200 E. FIRST ST. Glendale. Sunset Glendale 972.

WANTED—NURSE HAVING EXPERIENCE IN CONfinement cases would like position. Good work and character. Best doctor's references. 52445.

LOS ANGELES MATERNITY HOME, M. A. McKENZIE, 414 E. 57th st., South 131. San Pedro st. car.

PRACTICAL NURSE, GOOD MASSEUSE, WITH OR without vibrator. Rheumatic cases specialty. 41697. BDWY 1292.

MATERNITY HOME FOR PATIENTS PENDING and during confinement. 615 WEST 47TH ST., Vermont 2178.

MUSICAL INSTRUMENTS—
For Sale, Exchange, Wanted.

WANTED—88-NOTE PLAYER PIANO TO APPLY toward modern, well-located, reasonably-priced bungalow. R. W. CODDINGTON, 343 Douglas Bldg. Telephones, Broadway 4060, A4581, residence 557718.

FOR SALE—GENUINE FISCHER PARLOR GRAND piano in fine condition. Mahogany case. For only $260. FITZGERALD MUSIC CO., 947 S. Broadway, near Tenth.

FOR SALE—ONE BRAND-NEW UPRIGHT, BEAUTIful case, fine tone and action. Sample piano, for only $138 if purchased Monday. Better get this one at PLATT'S, 312 W. 7th st.

WANTED—RELIABLE PARTY WILL STORE GOOD piano for use of same with view of buying if reasonable, for cash. Address R, box 163, TIMES OFFICE.

MUSICAL INSTRUMENTS—
For Sale, Exchange, Wanted.

FOR SALE—
Sample Pianos and Player-pianos.
Nice line to select from. Different makes. New and used. For rent, rent applied on purchase. Our rents are less, hence prices less. Terms to suit. Store easy of access. 217 Mercantile Place.

CALIFORNIA PIANO HOUSE,
Phone Main 6232.

FOR SALE—MY $500 UPRIGHT CHICKERING piano in good condition for $145; MUST BE SOLD IMMEDIATELY TO STOP STORAGE CHARGES. MIGHT SELL ON MONTHLY PAYMENTS TO RESPONSIBLE PARTIES. ASK FOR MRS. CANNON'S PIANO, STORED AT 929 SOUTH BROADWAY.

FOR SALE—LYON & HEALY DOUBLE-ACTING harp, new, never been used. Cost $550. Will sacrifice for $350. Can be seen at 131 SOUTH GRAND AVE. Allison Apts. Phone A4390. LEW KEYZER.

FOR SALE—BEHNING PLATER-PIANO, 88-NOTE, slightly used. Free music and free music exchange privilege. Will sell cheap if taken at once. FITZGERALD MUSIC CO., 947-949-951 S. Broadway, near 10th.

FOR SALE—OR EXCHANGE—MY BEAUTIFUL UPright piano (Reed & Sons make.) Sell cheap or exchange for equity in lot or modern bungalow, southwest. 20169 WISCONSIN ST. Phone Vermont 4190.

FOR SALE—I HAVE A BEAUTIFUL MAHOGANY upright piano, used very little, that I will sell for $125. Would take less for all cash. Stored at 929 S. BROADWAY. MR. BURTON.

FOR SALE—VIOLIN, STAINER MODEL, OLD AND very well toned. Will sacrifice for $60. Would be a pick-up at $150. Address V, box 427, TIMES BRANCH OFFICE.

WANTED—A PIANO IN EXCHANGE FOR TWO two Huntington Park lots. Each 40x130, and worth $500 apiece. Mortgage $400. See owner at 328 UNION OIL BLDG. Phone Broadway 2552 or F5073.

FOR SALE—CREAMERY, PRICE RIGHT, NO MISrepresentation made; fine little business for a woman; will be picked up quick. See Owner, 703 WEST PICO.

FOR SALE—ESTEY ORGAN CO.'S BRANCH FAMOUS Estey reed organs at factory price, $65 and up. Pianos, specifications and prices on any size pipe organ for any purpose. 616-624 UNION OIL BLDG. Main 6432, Home 10619.

WANTED—A USED VICTROLA, ONE WHICH cost $200 or more when new. State lowest price, number of records, also what model. Will pay cash for good Victrola, but must be cheap. Address F, box 91, TIMES OFFICE.

WANTED—YOU TO KNOW THAT WE EXCHANGE phonograph records, tune pianos and repair all kinds of musical instruments. RECORD EXCHANGE AND MUSIC CO., Main 10658. 924 S. Seventh st.

FOR SALE — ELEGANT NEW MANUFACTURER'S sample 88-note player-piano, with metal tubing, sold regularly at $650. We will take only $385 for it on small monthly payments. Call at STORAGE OFFICE, 929 S. Broadway.

FOR SALE—PIANOS, BARGAINS. YES, LOTS OF them, at the busiest little piano store in the city. This one is a snap. Bungalow $100 piano to rent. BROOKS PIANO HOUSE, 215 West 9th, between Hill and Broadway.

FOR SALE—BEAUTIFUL MAHOGANY UPRIGHT piano. Fine tone. Will sell for $145. Remember the Fitzgerald Music Co.'s guarantee is back of this piano as well. FITZGERALD MUSIC CO., 947-949-951 S. BROADWAY, near 10th.

WANTED—PIANO. LADY LIVING ALONE WILL take good care of upright piano during winter for use of same. Has particular piano. MACKSON, Bungalow B, Bronson-ave. Apartments, Hollywood.

FOR SALE—8 STORAGE PIANOS MUST BE SOLD at any story storage charges, one for $95, one for $125 and one for $145. Call at office WESTERN STORAGE AND TRANSFER CO., 929 S. Broadway.

FOR SALE—OR EXCHANGE—MATHUSHEK UPRIGHT piano in perfect condition, designed for residence or theater. Cost $1000. Will sell at a sacrifice for less than half. It's a beauty. PLATT'S, 312 W. 7th st.

FOR SALE—SMITH & HARNES PIANO, LARGEST size, mahogany case, fine condition, $125. May consider terms and will stand for selling and concentrating. Will give interest or bond and lease on satisfactory terms. Address F, box 256, TIMES OFFICE.

WHAT CAN YOU OFFER? THIS FELLOW 28, graduate mining engineer, has worked from rancher to shift-boss underground in copper and gold mines, is single and desires steady position as engineer. References. Address Y, box 6, TIMES OFFICE.

NEW COMPANY WITH CONSIDERABLE BACKing of eastern capital will finance over 12,000 feet of development work to develop good-paying gold quartz mine, placer or gravel, with view of buying. You can superintend if competent. Good salary and share profits. Want experienced men with us on good salary. Address Y, box 410, TIMES BRANCH OFFICE.

GOLD GROUP IN "TOM REED" SECTION, ALMOST adjoining new Gold Reed strike. Development will make mine. Cannot open alone. Will sell half cheap or bond. Easy terms. Fine company proposition. ROSS BLAKELY, Trustee, Kingman, Arizona.

CORPORATION FORMING TO OPERATE PROFitable, now working. Large tonnage, high grade. Tremendous possibilities. Low capitalization offers a portion of treasury stock at attractive price. Correspondence solicited. Address SECRETARY-TREASURER, Box 878, Hope, British Columbia.

ACME ASSAY OFFICE—
106 N. SPRING ST.
Gold, 75c; gold-silver, $1; gold, silver and copper, $1.25, and lead, $1.50.

AN EXPERIENCED PROSPECTOR WILL RETURN to the desert in, a few days to locate some valuable gold claims; will locate party, half interest on each claim for $100; references furnished. Inquire 220 DOUGLAS BLDG. Main 5834.

WANTED—DEVELOPED GOLD MINE FOR CLIents, who have been operating in Mexico, quick action if presented with maps and reports from owners or authorized agents only. L., P. O. BOX 1212.

FOR SALE—$250, 1000 SHARES STOCK, DON'T overlook this, it's a bargain. Private holdings, best reasons for selling. Inquire 546 I. W. HELLMAN BLDG.

MINING MEN—MEN INTERESTED IN PLACER mining, cans and ore for electro-chemical amalgamator for coated gold in black sand concentrates, firing sample black sand LEWIS CHANDLER, 1540 E. 32nd st. Hoover ave. car.

BAKER-STOCK & PAYNE, INDUSTRIAL CHEMISTS, assayers and chemical engineers. Our chemical laboratory is especially equipped to assist in the development and perfecting of industrial processes. Call on us or telephone, 223 W. FIRST ST. A2064, Main 4293.

CORRIDON H. PUTNAM
ENGINEERING COMPANY.
310-12-14 TRUST AND SAVINGS BLDG.
EXAMINATION, DEVELOPMENT
AND MANAGEMENT OF MINES.

FOR SALE—HALF INTEREST IN GOLD MINE FOR $7000; $2500 cash for machinery, balance royalty basis; vein 3 feet, average $23 per ton; guaranteed $15,000 ore in sight. W. H. DOUGLAS, 1736 Vine st., Boom T, Hollywood.

CORES ON EXHIBITION, MADE BY OUR PROCESS; quickest, cheapest and best test, on new properties. OKELL WELL MACHINERY CO., 235 So. Los Angeles st. Bdwy. 6172.

WILL BUY DEVELOPED GOLD MINE, MUST stand rigid examination. Meritorious gold prospect considered. Address Y, box 515, TIMES BRANCH OFFICE.

FOR SALE—5-STAMP PROSPECTOR'S MILL, SMALL power hoist and engine. Address F, box 85, TIMES OFFICE.

HAVE FOUND RICH LOST MINE IN MEXICO, shaft is full of water. Want party to finance trip, to pump out water and locate. Address Z, box 857, TIMES BRANCH OFFICE.

TO LET—FULLY EQUIPPED CHEMICAL AND metallurgical laboratory, $25 per month. Currier Building. Apply 312 H. W. HELLMAN BLDG. A5380.

FOR SALE — ROYALTY BASIS, FREE-MILLING property, equipped with machinery for operation, on CITIZENS' NATIONAL BANK BLDG.

WANTED—MINING MACHINERY, MILL, CRUSHers, pump, engine, etc. Must be reasonable. Address F, box 905, TIMES OFFICE.

PROSPECTORS — FOR $10 I WILL TEACH YOU how to test "on the spot" every metal from A to Z. HEDGES, 108 N. Spring st.

FOR SALE—GOLD MINING LAND IN ELDORADO county, California. For information call BROADWAY 504.

JOHN HERMAN, 252½ S. MAIN ST., ASSAYER and chemist. Not satisfaction, but accuracy guaranteed.

IRVING & CO., GOLD REFINERS AND ASSAYERS, cash for bullion and ores. Mines examined. Assays and tests. 107 N. SPRING ST. Phone 10671.

WANTED—FIVE THOUSAND PLANT PLACER; property will net $500 daily; absolutely guaranteed. BUTLER, 951 S. Flower.

WILL PURCHASE IMMEDIATELY, WELL-DEVELoped low-grade property, on lease and bond. 606 CITIZENS' NATIONAL BANK BLDG.

MUSICAL INSTRUCTION—

UKULELE LESSONS FREE, OR PAY FOR LESsons and get new ukulele free. HAWAIIAN UKULELE SCHOOL, 724 Majestic, 845 Broadway.

VIOLIN LESSONS, BEGINNERS AND ADVANCED; also mandolin and guitar; class method; rapid progress assured. MAIN 2246. 1013 Grand ave.

MUSICAL INSTRUCTION—

VERDI SCHOOL OF SINGING—
SIGNOR PIETRO BUZZI, Director,
626 S. Westlake ave. Home Phone 51060.
A CHRISTMAS PRESENT.
The Verdi School of Singing has opened a contest among vocal aspirants for the purpose of giving a year of complete vocal instruction absolutely free of charge to a lady and a gentleman who prove to possess the best voice, together with a good ear, musical intelligence, sound health and a real love for art.
The contest will close December 20, and the winners of the scholarships will be notified on Christmas morning.
Applicants to the contest may write or call every Wednesday afternoon for voice trials and information. Appointments must be made in advance by phone or in writing.

ACADEMY OF SINGING, CONVINNING LESSON free; will accept children. Come and talk it over any afternoon. Surprising prices. JOSEPH N. WHYBARK, 703 Majestic Bldg., corner 9th and Broadway.

PIANO — MRS. ANNA WESSENDORF, EASTERN graduate, advanced pupil of Becker; 12 years' experience as teacher; prices reasonable. Studio, 1917 Estrella. West 6008.

VOCAL LESSONS, HOME SINGING, SPEAKING, reading, breath and health culture, 60 cents per hour, day or evening. Address PROFS. AUMOND & HAVAST, 993 New Hampshire.

INDIVIDUAL PIANO LESSONS, FIRST-CLASS teacher, 15 years' experience, interesting studies; results guaranteed. Frequent recitals. $5 month. Phones, 12229, BROADWAY 7257.

WANTED—CHORISTER FOR A HIGHLAND PARK (L. A.) church. Apply by letter only, stating experience and salary expected. Address MUSIC COMMITTEE, 5805 Buchanan st., Los Angeles.

VOCAL TEACHERS, PARIS AND LONDON TRAINing; beautiful tone production, breath control, foreign diction, interpretation. Special summer rates. 42229, Broadway 7257. 925 S. HOPE.

VERDI ITALIAN MUSICAL CONSERVATORY, 2720 W. Pico. Signor Porasi, Director. Voice, Piano, String, Band instruments taught. Terms reasonable. Diplomas awarded.

VIOLIN, ELEMENTARY AND ADVANCED MANDOlin and guitar. Individual instruction. The patronage of backward pupils especially solicited. 1018 S. GRAND AVE. Main 2246.

W. P. CHAMBERS, TEACHER OF VIOLIN, GUItar, zither, banjo, mandolin, ukulele. 431 BLANCHARD BLDG. Phone 10082.

HOWARD SMITH OF FACULTY OF RACH SCHOOL of Music teaches piano at pupil's residence; lessons 75c. Phone 36013; GARVANZA 953.

PIANO, FIRST LESSON GRATIS, MISS LYDIA SCHAFFERMEYER, eastern graduate, pupil of Becker. Studio, 1917 Estrella. West 6008.

BEATRICE SONNTAG, SINGING TEACHER, VOICE tried free of charge. Splendid method. Studio, Majestic Theater Bldg. Telephone Broadway 6701.

MRS. J. M. JONES, HARP SOLOIST OF THE Royal Academy of Music, London. Pupils received; engagements accepted. Harps for rent. Residence 1972 ESTRELLA. Phone 24558. West 4586.

PIANO, RAPID AND MOST APPROVED METHOD. Adults a specialty. Gentleman teacher. Lessons at your home. PHONE 52644.

VIOLIN LESSONS, COMPETENT, EXPERIENCED teacher; best training. Beginners or advanced pupils. $1 lesson. Phones, 12229; BDWY. 7257.

LADY TEACHER OF VIOLIN, MANDOLIN AND guitar; will instruct at pupils' homes if desired. Terms reasonable. PHONE F1560.

HULFF SCHOOL OF MUSIC, DRAMA AND ART teaches everything, including artistic whistling. Stringed instruments loaned free. Lessons 50c and $1. 728 MAJESTIC. 845 Broadway.

MERCHANDISE—
Special Bargains.

WANTED—$2000 STOCK OF GROCERIES OR HARDware. Will give in exchange income property on Moneta ave. W. F. STOCKWELL, 239 Union Oil Bldg. F7510, Broadway 6504.

FOR SALE—ONE HUNDRED GUM TREES, ONE year old, all in cans, 10c apiece. 2244 COVE AVE., Edendale.

PATENTS—
And Patent Attorneys.

NO PATENT, NO PAY.
HERBERT G. WELLS, Patent Attorney,
811 Hibernian Bldg. Main 2461.
Inventors, mechanics, producers, never had better prospects and opportunities than we have now. Why should we wait for a chance to come to us? We want! All it takes to make money these days is brains and gumption.
Any article needed up or down the Coast can be promoted, and is worth money.
We have handled over 12,000 patent cases in 20 years, and have had extensive experience in manufacturing problems.

FOR SALE—THE ENTIRE UNITED STATES PATent rights to a valuable and practical egg steamer device. Stamps name of dealers and dates on raised or flat surfaces. If interested a letter will bring drawings and specifications. A good thing for small order business. J. W. LARIMORE, box 141, Nogales, Ariz.

PATENTSCHUTZ IN DEN VEREINIGTEN STAATEN und im Auslande fuer Erfindungen jeder Art. Schutz-Marken und Muster-Schutz. Patents, Trade-Marks and Designs. ANTON GLOSTINEER, JR. 317 Todd Bldg. Phone A5029.

INVENTORS FINANCIALLY ASSISTED. PATENTS secured in credit plan. Booklet sent. Search free. JOHN LOUIS WATERS & CO., Washington, D. C.

PIONEER PATENT AGENCY, HAZARD & STRAUSS, established 1875. Wesley Roberts Bldg. Patent book free.

H. GEARING MECHANICAL ENGINEER, PATENTS AND MACHINE DESIGNING. 908 S. OLIVE ST. Phone F6147.

C. F. HARPHAM GETS PATENTS THAT PROTECT. Thirty years' experience. Inventions financed. 1091 WASHINGTON BLDG.

INVENTIONS FINANCED. PATENT RIGHTS AD vanced on good inventions. E. L. WILLIAMS, 517 Trust and Savings Bldg. Main 5849.

TOWNSEND, GRAHAM & HARRIS—
PATENTS AND TRADE-MARKS.
1029 HIGGINS BLDG., LOS ANGELES.

CASSELL SEVERANCE, PATENT LAWYER AND SOlicitor, long experience at Washington, D. C. 803 Security Bldg. A5425, Main 4293.

PATENTS, ALL COUNTRIES. ALEX H. LIDDERS suite 226 Story Bldg., Sixth and Broadway.

NO PATENTS, NO PAY. SEMER G. WELLS, PATent solicitor, 811 HIBERNIAN BLDG.

SANITARIUMS—

TUBERCULAR PATIENTS' HOME IN THE FOOThills; air rooms, excellent board. Nurse. BLACK 349. 225 EAST AVENUE, Monrovia, Cal.

SEWING MACHINES—
Old and New.

FOR SALE—
WE ARE POSITIVELY
COMMANDED
BY THE SINGER SEWING MACHINE COMPANY to sell all these sewing machines. Just see the values offered you in this wonderful Sewing Machine Sale. There is a whole store full of bargains and they have got to be sold because the Singer Sewing Machine Company has ordered me to dispose of them at once, or lose my Singer agency.
$50 Brand new Domestic machines $17.00
$60 value, Domestic 27.90
$50 Singer 11.00
$65 White Rotary 24.50
$70 Standard $16.00
$70 New Home 12.00
$70 New Home, birdseye maple 27.50
$90 Wheeler & Wilson 29.50
$55 Singer $16.00
$50 Davis $14.00
$70 Singer Rotary $25.00
Climax, drophead 7.00
Free $19.00
Davis $9.00
Box top machines, $3 and up.
Needles and oil for all makes of machines.
We rent Singer machines: $1.50 per month.
B. PLATT & CO., 312 W. 7th st., 7th and Broadway.

WHY NOT BUY HER A SEWING MACHINE FOR Christmas instead of something she cannot use. We have a new Domestic for $25 that sells for $50, a new Rotary style New Home for $25, a new Angelus for $20, and a late style Singer for $24.50. Any one of these would make an excellent gift. We also have the largest stock of used machines in the city that we are going to put on sale this week at real bargain prices, so if you are in need of a good sewing machine come in and look them over. Here are some of them:
Drop-head New Home, $12; dark oak Singer, $10; White Rotary, $15; Wilcox & Gibbs, $15; New Home, almost new, $18; drop-head Davis, $10; cabinet Goodrich, $10; drop-head Conover, $8; drop-head Burdick, $7; box top Domestic, $6; Eldridge automatic, $12; Singer, $8; and others for $3 and $4 with attachments. These are all in A1 condition and guaranteed. White Sewing Machine agency. BROOKS SEWING CO., 318 W. 9th st.

WE CANNOT SELL ALL THE SEWING MACHINES, so we will sell the BEST, the STANDARD DROP-HEAD NEEDLE. New drop-head machine, $14.25, put in your home. Second-hand drop-heads, $10 up. Box top, $6 up.
ALL MAKES RENTED AND REPAIRED.
STANDARD SEWING MACHINE AGENCY.
Main 4280. 248 S. Broadway. 72253.

WE HAVE FOR THIS WEEK THE BEST BARGAINS in machines ever offered; to be thoroughly convinced visit our store at 231 N. BROADWAY.
WHITE SEWING MACHINE BRANCH STORE.
Phone Broadway 8308.

FOR SALE—$5, DOMESTIC, WHITE OR STANDard sewing machines; automatic lift; Taylor, $12; 100 bir bargains. Best machines rented. SINGER, 728 Hill. 62806; Main 4917.

TYPEWRITERS—
Of Various Makes.

$10, $15, $20, $25, $30, $35.
CUT RATES ON ALL STANDARD MAKES.
Rentals, 5 months, $5.00.
Rentals, $2.50 per month.
Expressly for Christmas gifts we have purchased a splendid lot of high-grade machines that go on sale tomorrow morning at $12.50, $15.25, $16 and $17.50. Call and inspect them. Many are worth twice the price, and bargains that can not be duplicated a week or two later. Also many extraordinary values at greatly reduced prices in modern visible writers, with two-color ribbon, back spacer, tabulator and other up-to-the-minute features. Special attention to mail orders. High-grade supplies, general repairing. Independent store. Prompt and efficient service.
TYPEWRITER SERVICE CO.,
THE STORE THAT SAVES YOU MONEY.
A2691. 138 South Broadway. Main 2810.

TYPEWRITERS RENTED AT REASONABLE RATES. L. C. Smith factory rebuilt machines sold on small monthly payments. Every machine guaranteed. L. C. SMITH & BROS. TYPEWRITER CO., 720 S. Hill st. V1906, Main 5059.

WANTED—NO. 5 OLIVER TYPEWRITER FOR cash. Must be nearly new with back spacer printype preferred. Give number and lowest cash price. Address F, box 180, TIMES OFFICE.

FOR SALE—NO. 10 REMINGTON TYPEWRITER, very little used, first-class condition; leaving town Monday; $50 cash.

ADO.

GERMAN ADVANCE COMPLETE FAILURE

[BY ATLANTIC CABLE AND A. P.]

LONDON, Nov. 29, 3:51 a.m.—In the statement issued by the Russian headquarters staff, various rumors circulating on the scope of an alleged Russian victory between the Vistula and the Warta rivers are dealt with. The statement says:

"These rumors are partly based on private letters from the seat of war published in certain journals.

"The headquarters staff warns the public that these rumors are not founded on facts and must be received with reserve.

"At the very beginning of the war the headquarters staff recommended the necessity of receiving with reserve all news not emanating from an official source.

"Undoubtedly the German plan to pierce our front on the left bank of the Vistula and surround part of the Russian army has completely failed. It appears from the communications of the staff commander-in-chief that the Germans have been compelled to fall back from Rzgow and Tuszyn through Brzezisy and Sirykow under conditions most disadvantageous to them. The Germans suffered enormous losses during the retreat.

"The fighting, however, is not yet finished. The battle on the whole front is developing very favorably for us.

"The enemy, however, continues to offer stubborn resistance. It is impossible, therefore, to consider the operations ended and it is necessary to await the revelation of its final results in the firm assurance that the Russian troops are fully conscious of the necessity for successfully concluding their heroic efforts in order to finally shatter the enemy's resistance."

TRENCH EDITIONS OF BELGIAN PAPERS

[BY A. P. NIGHT WIRE.]

WASHINGTON, Nov. 28.—"Trench editions" of Belgian newspapers have reached the Belgian Legation here disclosing the efforts being made to re-establish communication between the men on the firing line and their families in territory occupied by the Germans or who have fled to France, England or Holland. Besides the news of the day and humorous remarks aimed at the enemy, the papers carry columns of paragraphs addressed to individual soldiers, company and regimental destination, telling each the whereabouts of his relatives. Each paragraph bids that the soldier "send news."

MARCHING AGAINST THE SUEZ CANAL

[BY ATLANTIC CABLE AND A. P.]

AMSTERDAM, Nov. 28 (via London.)—According to a Berlin message to the Telegraaf, Cairo reports that 76,000 Turkish troops under Jemal Pasha, are marching against the Suez Canal. This army includes 10,000 Bedouins with 500 camels. The report also states that the Turks have built a field railway to the Ismailia Oasis.

The road to the Suez Canal, according to the dispatch, is barricaded by the British with a long line of trenches and with artillery positions.

COLLECTING CASH FOR THE BELGIANS.

[BY A. P. DAY WIRE.]

NEW YORK, Nov. 28.—Madame Lalia Vandervelde, wife of the Belgian Minister, left this city for Boston last night on the second stage of her journey in the United States in search of aid of the persons in want of her own country. She returned to New York yesterday after a tour of States in the Middle West where she reported she raised more than $200,000 in money and supplies. Madame Vandervelde will visit a number of New England cities.

BRITISH COLLIERS IN QUARANTINE

[BY ATLANTIC CABLE AND A. P.]

COLON (Panama) Nov. 28.—The British colliers Kirnwoc and [illegible] from Cardiff for Norfolk by way of Kingston, Jamaica, arrived here today without health certificates and were placed in quarantine.

The vessels cleared from Kingston. It is supposed by shipping men here that they attempted to meet German cruisers in the Caribbean, but finding in this, ran into Colon instead of returning to Jamaica.

The canal officials have not yet determined what action should be taken other than to keep the steamships in quarantine for a few days.

ARREST TRAWLER AS A MINE LAYER

[BY ATLANTIC CABLE AND A. P.]

FLEETWOOD (Eng.) Nov. 28 (via London) 8:30 p.m.—British warships have arrested the Norwegian trawler Nestor, which is accused of having laid mines off the north coast of England, while flying a neutral flag. The trawler has been docked here and her crew placed under arrest. Information here, as she made her headquarters in Fleetwood.

FANATICS RIOTING IN TURKISH TOWN

[BY ATLANTIC CABLE AND A. P.]

PETROGRAD, Nov. 28.—A dispatch received here from Odessa describes an outbreak of fanaticism resulting in Erzerum.

Dispatches reaching Odessa say that this Turkish city was the scene of the posting of a proclamation declaring the Mohammedans to be free and all the Armenian clubs, churches and schools were demolished by the mobs. Four Armenians, including the bishop, are reported to have been killed on the streets.

AMERICAN SHIP HELD BY CHILE

[BY PACIFIC CABLE.]

VALPARAISO (Chile) [illegible]. The authorities here have refused to allow the American-Hawaiian Steamship Company's steamer Maipo, which arrived at Punta Arenas November 10, to proceed to Peru. It is alleged that the vessel has 1,000 tons of coal on board which the authorities say they believe it is the attempt to deliver it to German warships off the coast of Chile.

Germans Still Hold Ems[illegible]

[BY ATLANTIC CABLE AND A. P.]

AMSTERDAM, Nov. 28.—A Berlin telegram [illegible] report published in London [illegible] mude has been [illegible] allies.

Real Estate and Development Section.

The Realty Market
SURVEY OF THE BROAD FIELD

Los Angeles Sunday Times

Part V: 16 Pages
THE EVER-HIGH TIDE.

XXXIIIRD YEAR. SUNDAY MORNING, NOVEMBER 29, 1914. THE MART: {Transactions in Houses and Lots. Bargains in Blocks and Squares.

FACT AND COMMENT.

Several Los Angeles and San Francisco men were having a friendly argument on the "Owl" the other evening. All were business men, one of the southerners being a prominent Los Angeles realty broker. The San Franciscans were contending that the prices asked for lands in Southern California were "outrageously high." They were sure, so they said, that few acreage could produce enough to yield a fair return to such investments as were being made right along south of the Tehachepi. The Los Angeles man cited facts and figures galore, but without any great effect. "It simply didn't stand to reason," the San Francisco men kept on urging, that any country land could be worth so much. "It wasn't worth that much around San Francisco;" ergo—that settled it.

The realty broker, although undismayed, was at the end of his string. His most telling efforts weren't getting him anywhere. Suddenly his face lighted up.

"I suppose," he said to the San Francisco men, "that your city were likely to be absolutely depopulated. What would your harbor and water frontage be worth?" The Northern men exchanged glances. One of them conceded that "no property would be worth a great deal unless there were people around." "Not a great deal is right," affirmed the other instantly. "You'd better say it couldn't be worth anything." To this somewhat reluctantly, the Bay City champions had to agree.

"Now suppose," continued the Los Angeles man innocently, "that instead of the city's being entirely depopulated, its present inhabitants were to be replaced with the lowest types of Africa. What would your real estate be worth then?" "Nothing," promptly replied one of the San Franciscans, and the rest after some discussion as to whether the skyscrapers and other buildings might not have some value to the untutored inhabitants as dwelling places, finally agreed. The man who had assumed the role of spokesman for the northerners permitted the concessionary attitude to carry him still further. "Anybody can see," he said, "that real estate couldn't have any value unless there were people there or unless the people occupying it were advanced far enough in the ways of civilization to begin to make some use of it. What of it?"

"Well, that's just what I'm getting at," replied the Los Angeles man gleefully, "it is higher the type of the people occupying land the higher values they proceed to possess. Now take the lands around Los Angeles for instance—" But the laugh was on the San Francisco crowd and a few minutes later, in one of the big Bay restaurants, they paid up like men.

The arguments, of which, of course, outside of being rather rough on the San Francisco contingent, didn't have any special value in an argumentative sense, nevertheless does illustrate one thing, and that is the actual attitude that a great many San Franciscans and others west and east of it retain as to Southern California. The idea that acreage in this part of the country has soared to figures out of all reason exists in many quarters, and all that the land owners and others hereabouts who really know what they are talking about can say has not served to entirely dispel the notion. Many look at it in the same light as did the Bay City man when he said "it didn't stand to reason."

The Fact and Comment man knows a mechanic whose experience will serve to illustrate some of the points pertinent to an inquiry into land values in this vicinity. This man had been drawing down $4.50 a day in wages for several years and because of his steadiness and ability had never been out of employment from the day he started to work. Three years ago this workingman had managed to pay off the last cent of indebtedness on a home in Los Angeles.

One day he got to thinking real hard. He was through with the long grind of payments. He owned his home. He was free from the landlord. Even his taxes, high as they were, could not be called oppressive. He had realized a dream of years. One element in his satisfaction was lacking, however, that home wasn't bringing him in anything. He was still a mechanic on wages, with only a workman's chance to save and get ahead. All he ever saved up for the rainy day that might be ahead for his family and himself was set aside out of that $4.50 a day. The more he thought of it the more he longed for a better way in which to get some action on his savings.

The upshot was that he sold his home for $5000 cash and put half the proceeds into a five-acre tract of good land a short distance out from the city. The remaining $2500 went into an expensive bungalow, chicken corrals, garden tools, stock, seed, trees and the like. It was a modest investment so far as improvements and equipment went, but the $500 an acre he had paid for the land really worried him for awhile. That was three years ago.

Today that mechanic is netting absolutely clear of all expenses for maintenance and other costs $5.50 a day on his little ranch. His wife with hired help is able to attend to the business they have built up in the raising and marketing of chickens. Belgian hares, berries, fruits, vegetables and small farm produce generally and to accomplish everything with no more fatigue than she had experienced in housekeeping in the city. His children are rugged and healthy as only the children that live the out-of-door life of the country can be. They go to as fine a district school as may be found in the city itself. Most remarkable of all, the head of the family is still drawing down his $4.50 a day as a mechanic, traveling back and forth from the factory every day on the electric cars and making as good time at it as do many of those living in the city limits.

That man and his family enjoy every advantage that any dweller on a city lot can lay claim to, and they are doing what the average city dwellers are not doing,—making money out of it. They shop in downtown Los Angeles and they come to the city for their amusements. Who would say that their five-acre tract wasn't intrinsically worth what they paid for it, even forgetting the inevitable increases in value due to the upbuilding of the community at large and of their own region in particular? Five hundred dollars an acre and up sounds like a lot of money to prospective investors from other parts of the country, but their criticisms will not hold water.

Works Both Ways.

Those who are wont to declare scornfully (and ignorantly) that Southern California is "nothing but climate" fail to take into consideration just what its climate really means to the Southland. The climate of this section makes Southern California more than merely the pleasantest place on earth to live. It makes this an agricultural region in which there are no "off" seasons, no months in which lands are lying idle and useless. It enables a grower to be producing something twelve months in the year and to be making money the year round. Southern Californians take many crops instead of one crop from their acreage. They market many crops instead of one crop. Their harvest is a perennial one, their market illimitable. Why shouldn't they boast about their climate and why shouldn't their lands be higher as a consequence of it?

Prices in Southern California are also governed as in no other part of the country by the law of supply and demand. There are in all the Southland only about 2,000,000 acres capable of profitable development, and of this total a large portion is today already under cultivation. The rest is being rapidly reclaimed by irrigation. There is no possibility of adding to the aggregate area. Every piece of ground developed diminishes the actual supply just that much. If there is such a thing as a land monopoly on earth the owners of the lands in Southern California have it. To cap it all, the population of Southern California is growing more rapidly than that of any other similar area in the world. It is therefore a case of monopoly plus demand. Almost literally is the owner of a piece of land in this paradise of the Pacific a dictator to himself.

PLANNING CHURCHES.

Local Architect Preparing Designs for Catholic Edifices in Riverside, Lamanda Park and Los Angeles.

Architect T. Frankling Power of this city is completing plans for three important religious edifices to be built in Southern California for the Roman Catholic Bishop of Los Angeles and Monterey. One is a two-story brick parish-house to be erected on Santa Monica boulevard near Franklin avenue in Hollywood for the parish of the Immaculate Heart. The building will contain ten rooms, three sleeping porches and three bathrooms. Excavations for the structure are now being dug.

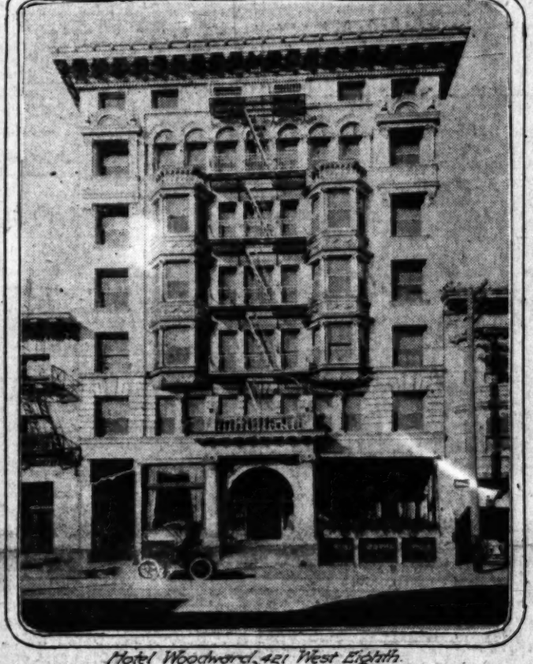
Mr. Power has practically finished plans for a brick church of the English Renaissance type to be built for St. Francis parish in Riverside. The building, when completed, will be 47x140 feet in size, with a transept 62x27 feet and an eighty-foot tower. Only a portion of the building will be erected at this time, the present outlay being about $25,000.

The third structure being planned is a frame chapel to be erected at Lamanda Park. The building will be of the rustic type and will have a seating capacity of about 200 persons.

Involved iu Important Realty Transactions.



Windsor Apartments, Orange and Kip



Hotel Woodward, 421 West Eighth.

Properties leased through local brokers.

The Woodward has passed under the management of George A. Eastman and the Windsor apartments under that of Lillian F. Olds. E. W. Cason & Co., associated hotel brokers, acted as agents in the first named lease and Whilton & Hahn in the second.

Worthy Prize.

WILL WORK FOR BIG CONVENTION.

ARCHITECTS WANT AMERICAN INSTITUTE MEETING.

Local Delegates to Washington Expect to Land Important Gathering for Los Angeles in Nineteen-Fifteen—Committees Have been Selected.

The Southern California Chapter of the American Institute of Architects is to make a strong effort to secure the 1915 convention of the institute for Los Angeles. At the national convention in New Orleans last year, a resolution favoring Los Angeles in 1915 was adopted by the delegates and at this year's convention in Washington next month the local delegates will attempt to definitely secure the big meeting.

The Southern California chapter has asked John P. Krempel to assist its acting secretary, A. R. Walker, in the performance of his duties during the absence of Fernand Parmentier, the regular secretary, who is now serving as a volunteer in the French army.

President A. C. Martin has announced the standing committees for the year as follows:

Membership—John P. Krempel, chairman; Julius Krause and H. F. Withey.

Entertainment—Octavius Morgan, chairman; F. D. Hudson, A. F. Rosenheim, John P. Krempel and Alex Curlett.

A.I.A. Subcommittee on Public Information — Elmer Grey, chairman; Homer W. Glidden and Walter Erkes.

A.I.A. Subcommittee on Competitions—Myron Hunt, chairman; W. C. Pennell and Frank L. Stiff.

Ethics and Practice—P. E. Allison, chairman; O. W. Morgan, Jr., and Percy Eisen.

City Planning—J. C. Austin, chairman; D. C. Allison and Elmer Grey.

Legislation — F. D. Hudson, chairman; J. J. Backus and Lyman Farwell.

A.I.A. Subcommittee on Education—Charles Greene, chairman; John T. Vawter and J. C. Hillmen.

Contracts and Specifications—George E. Bergstrom, chairman; A. M. Edelman and S. Tilden Norton.

FROM SAN DIEGO.

James W. Going, formerly engaged in the real estate business in San Diego, has located in Los Angeles, where he will head the James W. Going Company with offices in the Baker-Detwiler building. The company will transact a general real estate, loan and insurance business.

PERMITS ISSUED FOR FINE HOMES.

CONSTRUCTION WORK TO BE BEGUN AT ONCE ON WINDSOR SQUARE MANSION.

The city building department granted a permit during the past week for the construction of a twelve-room brick residence for Sam Behrendt in the Windsor Square tract. The house will cost about $17,500. A permit was also issued for a $13,000, twelve-room frame house to be erected by C. C. Maxon at the corner of Sixth street and Ardmore avenue. Both places were planned and are to be constructed by the Milwaukee Building Company.

C. H. Isler has had plans drawn for a nine-room house he will build for himself at No. 1807 Tenth avenue. Work will begin this week. The contract has been let for a seven-room dwelling to be built by C. F. Miller at No. 111 North Hobart boulevard. Work is about to be begun on an eight-room house projected by Neil Durflinger for a site on St. Andrews place near Eighth street.

Permits have been taken out for a bungalow court of eight four-room bungalows to be built by Barbara M. Smith at Nos. 1195 to 1201 South Bronson avenue. The cost is given at $8000. Plans have been completed for four bungalows of four rooms each to be built by Mrs. L. S. Bombach at Twenty-fifth street and Hooper avenue.

WITHDRAWS FROM FIRM.

Edgar B. Giles has withdrawn from the firm of Giles & Thatcher to become vice-president and general manager of W. J. Pearson & Company. Mr. Giles received his early training in the real estate and general brokerage business in Chicago, and for twenty-five years has been identified with these interests in the East and Middle West. He has made a special study of ninety-nine-year ground leases. He came to this city four years ago, since which time he has been instrumental in closing a number of notable real estate transactions in downtown Los Angeles. With his former partner he recently concluded the century lease deal by which W. J. Pearson acquired the northwest corner of Tenth and Hope streets from the Germain family.

CHANGES FIRMS.

C. E. Marshall has severed his connection with the Harry H. Culver Company to become assistant sales manager for the George D. Robertson Company. Mr. Marshall was formerly associated with the Janss Investment Company and the Braly-Janss Company. He will assume his new duties tomorrow.

Important Deals.

LEASES HOTEL FOR LONG TERM.

Local Man Secures Control of Woodward.

Lessee Now Managing Two Other Hostelries.

Tenant Secured for Windsor Apartment House.

A deal has just been consummated through the agency of E. W. Cason & Co., associated hotel brokers, whereby George A. Eastman leases from Theodore M. Walker the Hotel Woodward at No. 421 West Eighth street. The transaction covers a term of years and involves a reported total rental of $14,000 a year.

The Hotel Woodward is a fireproof, commercial house containing 125 rooms with a cafe and was erected about eight years ago by Robert Marsh. The property was purchased by Mr. Walker a few months ago.

Mr. Eastman, the new lessee, is at present operating two other hotels in this city, the New Morrison at Pico and Hope streets and the new Addington at No. 735 South Hope street. Prior to coming to this city he was proprietor of the El Capitan Hotel at Merced.

The Hotel Woodward will be continued on the European plan and will have several thousand dollars worth of furnishings added immediately. Mr. Eastman takes possession on December 1.

Another important leasing transaction was that involving the new Windsor apartments at the southeast corner of Orange and Kip streets. C. Wellington Howard was the lessor and Lillian F. Olds, a local hotel woman, the lessee. The life of the lease is ten years, the total rental consideration for this term being given at $110,000. The firm of Whilton & Hahn acted as brokers.

The Windsor is a four-story brick structure containing 137 rentable rooms together with a ballroom, lobby and parlors. It fronts 100 feet on Orange by 125 feet on Kip and is attractively faced with white brick and art stone.

SELL LEMON LAND TO CONGRESSMAN.

OWNERS OF FAIRVIEW FARMS TRACT REPORT SALES OF CITRUS GROUND.

The sale to the Hon. William Kettner, representative from the Eleventh Congress District of California, of six acres of recently-planted lemon land at Fairview Farms in the Newport district is reported by A. C. Tobias, with the firm of Bryan & Bradford, who represented the owners, Bryan & Bradford and H. H. Cotton, in the transaction. The consideration is given at approximately $4500. Mr. Kettner bought for investment.

The following additional sales in the same tract are also reported by the owners:

Harold Smith, five acres, $2250; J. H. Stearns, ten acres, $4250; M. C. Arnold, nine acres, $4800; W. W. Carruthers, ten acres, $6500; J. H. Dresback, two acres, $1000; Lee C. Green, five acres, $2375; Louise J. Bandholt, eight acres, $4536; M. D. Payan, fourteen acres, $7843; E. L. Bennett, five acres, $2250; Peter Hansen, five acres, $2125; Clarence A. Wilkinson, five acres, $2523; H. B. Mellott, five acres, $3250, and A. L. Sonderegger, ten acres, $4750.

The planting of lemon trees at Fairview Farms has been discontinued for the winter. It is announced that during the past season more than 75 per cent. of the purchasers in the tract have planted their land to lemon trees, making a total of more than 400 acres planted to date. Planting will be resumed in the early spring and it is expected by the owners that the entire tract of 1000 acres will have been set to lemons by the middle of the coming summer.

WITH THE BUILDERS.

Construction Valuation Total for Month Three-quarters of a Million Contracts Let for Several Flats.

Building permits for structures to cost in the aggregate about $750,000 have been issued during the month of November. These have almost without exception been for residences, flats and small stores.

Plans have been completed by L. L. Jones, a local architect, for a three-story brick apartment-house to be built by W. W. Paden on Fremont avenue between Third and Fourth streets. The structure will be 40x120 feet in size and will contain fifty rooms in two and three-room suites. It will have a pressed brick front.

Ira H. Seehorn has drawn plans for a two-story brick flat building to be erected by L. Celano at No. 649 Lamar street. Frank F. Hartigan has completed plans for a frame flat he will build at No. 1707 McCadden place for P. Fahey. S. A. Barber is about to begin work on a frame flat at No. 958 West Vernon avenue.

Contracts were let during the past week for the following frame flat structures: Flat for F. M. Ziesche at No. 6211 Pasadena avenue; flat for E. N. Barmore at No. 151 West Twenty-fifth street; flat for Isaac Norton on Bonnie Brae between Sixth and Orange; flat for Richard Daly on Jefferson street near Arlington avenue, and flat for H. P. Neefus in Hollywood.

PROJECT FACTORY.

Brick Structure to be Erected by Local Manufacturing Concern on San Pedro Near Seventh.

The firm of Wise & Downie is preparing to erect a two-story and mezzanine brick factory building on San Pedro street between Sixth and Seventh streets. E. C. Thorne is drawing the plans for the structure, which will cost about $16,000.

The building will cover a ground area of 50x150 feet and will have a concrete foundation and brick superstructure. The street front will be faced with pressed brick. The equipment will be of the most modern type.

POINTS AND POINTERS.
Special Offerings.



WE ALSO BUILD APARTMENT-HOUSES—BUNGALOW BOOK FREE.

If you contemplate building, call at our office with this advertisement, and get a complimentary copy of our Bungalow Book.

FREE AT OUR OFFICE—50c BY MAIL.

OUR idea of a home is one both PRACTICAL and ARTISTIC. By careful thought we manage to instill certain INDIVIDUALITY into each home.

It quite frequently happens that the PROSPECTIVE BUILDER'S IDEAS and PURSE do not correspond. In such cases our PRACTICAL knowledge comes to the rescue, and often where others have hopelessly FAILED, WE SUCCEED.

We build homes from the modern five-room cottage, at $900, to the most elaborate dwelling. It rests with the INDIVIDUAL entirely, what his home will cost. By concentrating our PURCHASING POWER, combined with our PRACTICAL knowledge, and being in a position to DISCOUNT our BILLS, we can, for a given quality of work, discount our competitors' prices.

We build either by contracts on a fixed fee of 10 per cent. of estimated cost of work, or on cap gyn lots in Los Angeles, Hermosa Beach and San Pedro, on easy terms.

We make no additional charge for our Architectural services if we build, or if we fail to satisfy you both as to price and design.

Our REFERENCES are PEOPLE or whom we HAVE BUILT, who FREELY indorse us.
We make liberal building loans.

SPECIALS.

Just being completed on west side of Stevens, modern seven-room bungalow. Will sell on easy terms. A beauty. See it.

We have two high lots in Carranza on which we will build to suit on easy terms.

New, fire-room, modern, at Hermosa Beach, Manhattan near Seventh, for sale on payments.

M. S. YEAGER & CO.
ARCHITECTURAL DESIGNERS-CONTRACTERS
TRUST AND SAVINGS BLDG.
SIXTH AND SPRING.
MAIN 72. F4182.

OUR FLOOR PLANS FREE TO BUILDERS.
Scores to select from—changes made if necessary. New plans always in hand for buildings to be equipped with Holmes Disappearing Door, Couch, Wall or Twin-Beds. Our plan service department, in charge of experts, is crowded with new ideas for your building.
HOLMES DISAPPEARING BED EXHIBIT
Ground floor, Pacific Electric Bldg. 615 South Main street.

Milwaukee Building Co.
ARCHITECTURAL DESIGNERS
ARCHITECTURAL ENGINEERS
CONTRACTORS
ENTRANCE SUITE,
316 WRIGHT & CALLENDER BUILDING,
FOURTH AND HILL STREETS.
TELEPHONES: 10751—MAIN 3778.

"OWN SOMETHING"
Atlas Building Co.
CONTRACTORS,
907 VAN NUYS BLDG.
F2575. MAIN 3978.
Successor to
THE KENNEDY CONSTRUCTION CO.
We have many satisfied clients for references.
No stock for sale.

The Last Word in Insurance
Robert Marsh & Co.
Fire, Accident, Burglary,
Liability, Automobile, Marine,
Plate Glass, Leaseholds, Compensation, Life, Surety-Bonds.
We are Direct Agents for
Queen Insurance Co. of N. Y. — Pacific Mutual Life Insurance Co.
German Alliance Insurance Ass'n — Scottish Union & National Ins. Co.
Agricultural Insurance Co. of N.Y. — Chicago Bonding & Surety Co.
London Guarantee & Accident Insurance Co., Ltd.
London Lloyd's of London, England,
Whose Total Assets are Over
$200,000,000.00
All Losses Adjusted and Paid Through Our Own Office.
O. REY RULE, Mgr. Insurance Dept.
200 Marsh-Strong Building
10175 9th & Main Streets Main 5045

CLASSIFIED INDEX.

REAL ESTATE SECTION—PART V.

	Page.	Col.
FOR SALE—Houses	2-3	1-7, 1-4
CONTRACTORS, BUILDERS	3	4
FOR SALE—City Lots and Lands	3	4-7
FOR SALE—Acreage for Subdivision	3	7
FOR SALE—Business Property	3-4	7, 1
FOR SALE—Income Property	4	1-2
FOR SALE—Industrial Property	4	2-3
FOR SALE—Real Estate, Miscellaneous	4	3
FOR SALE—Suburban Property	4	3-6
INGLEWOOD	4	6-7
PASADENA	4	7
BEACH PROPERTY	4-5	7, 1
RAMONA PROPERTY	5	1
FOR SALE—Country Property	5	1-7
FOR SALE—Mountain and Canyon Property	5	7
FOR SALE—Northern and Eastern Property	6	1
SAN JOAQUIN VALLEY	6	1
COACHELLA VALLEY	6	1
IMPERIAL VALLEY	6	2
PALO VERDE VALLEY	6	2
SAN JACINTO	6	2
SAN DIEGO	6	2
GOVERNMENT LANDS	6	2-3
OIL PROPERTY	6	3
FOR SALE — Lemon and Orange Groves	6	3-5
FOR SALE—Poultry Ranches	6	5-6
HOTELS, LODGING-HOUSES	6-7	6-7, 1
FOR SALE—Apartment-houses	7	1-2
FOR SALE—Furnished Flats	7	3
FOR SALE — Apartment and Flat Property	7	3
FOR EXCHANGE—Real Estate	7-10	3-7, 1-7
BUSINESS INVESTMENTS	10	1-7, 1-2
BUSINESS CHANCES	10-11	2-7, 1-3
BUSINESS CHANCES—Wanted	11	3
MONEY TO LOAN	11	3-7
MONEY WANTED	11-13	7, 1-7
		1
STOCKS AND BONDS	13	1-2
FOR SALE—Miscellaneous	13	2-4
STAMPS, COINS, PHOTOS	13	4
FOR SALE—Furniture	13	4-6
OFFICE FIXTURES	13	6

Realty Liners.

FOR SALE— Houses.

FOR SALE—NEW SWISS CHALET, WILSHIRE DISTRICT. ONLY $4500.

THIS BEAUTIFUL HOME, JUST COMPLETED, IS BEING SACRIFICED FOR A QUICK SALE. YOU CAN SAVE A THOUSAND DOLLARS BY ACTING QUICKLY, IF IT IS LOCATED ONE BLOCK NORTH OF THE BOULEVARD. YOU COULDN'T FIND THE FOLLOWING FEATURES FOR THE PRICE IF YOU LOOKED A YEAR. GENUINE MAHOGANY IN DEN AND LIVING-ROOM, SATIN WALNUT IN DINING-ROOM, WHITE ENAMEL IN ALL OTHER ROOMS, OAK FLOORS THROUGHOUT, FRENCH DOORS, OPENING FROM SIDE PORCH TO DINING-ROOM AND BREAKFAST-ROOM. STRICTLY MODERN CABINET KITCHEN AND BUILT-IN BREAKFAST-ROOM AND DINING-ROOM. LARGE SCREEN PORCH WITH TWO LAUNDRY TRAYS, ETC. LARGE, LIGHT BEDROOMS UPSTAIRS, CONVENIENT TO TILE BATHROOM WITH ALL MODERN FEATURES, LAVATORY, ETC. TWO LARGE BEDROOMS UPSTAIRS WITH VENTILATION ON FOUR SIDES, BOTH CONVENIENT TO TILE BATH. EQUIPPED WITH SHADES, DECORATIONS AND FINISH IN THIS BEAUTIFUL HOME ARE THE SAME AS YOU WILL FIND IN $7,000 OR $8,000 PLACE. WALL CEMENT PORCH EXTENDING ACROSS THE FRONT AND SIDE, WITH STEPS DOWN TO CEMENT DRIVEWAY, LEADING TO CEMENT GARAGE. AUTOMATIC WATER HEATER, CEMENT BASEMENT AND FURNACE. IT IS LOCATED IN A RESTRICTED DISTRICT, ON HIGH GROUND, CURVE TO WILSHIRE BOULEVARD, AND CONVENIENT TO BEST CAR LINE IN THE CITY. $1,000 CASH AND MOVE IN. THIS PLACE FOR $4500 IS WORTH MUCH MORE. PHONE US AT ONCE. HOUSE WITH OWNER. DEPARTMENT OPEN ALL DAY EVERY SATURDAY.

ROBERT MARSH & CO.,
250 MARSH-STRONG BLDG.,
MAIN 5045. 10175.

FOR SALE—

Leaving the city and must sacrifice my new modern bungalow just finished. Will take small payment down—perhaps $150. Drop a line when you want to inspect and I will call for you. Address P. W., box 311, TIMES BRANCH OFFICE.

FOR SALE— $1975.

$140 CASH, BALANCE TO SUIT.

This is a beautiful, strictly modern bungalow of four rooms, large screen porch, dandy bath and large closets, pretty electric fixtures, large porch matching large, extra deep lot, beautiful lawn, shade trees, etc. Cement walks and curbs, oiled streets, fine restricted district, 5c yellow car, 15 minutes from Broadway. This place is $250 under value and it's a genuine bargain for a quick buyer. See or phone

FREDERICK L. FABLING,
320 Pacific Electric Bldg.,
10026. 6th and Main sts. Main 1371.

FOR SALE— $1750.

COMPLETE 4-ROOM BUNGALOW

$75 CASH.

Just one and a half blocks from 5c yellow car, 20 minutes from 7th and Broadway. On high ground. Lot 50x120. East front. Living-room 12x16 feet. Address P. W., box 311, TIMES BRANCH OFFICE.

FOR SALE— BIG SACRIFICES.

Property on West 24th street, near Vermont, 50x118, with two 5-room cottages and bath; this is fine, unrestricted flat property, value $4000. Mortgage $2000. Will sacrifice quick for $2500.

Lot at beautiful Palisades, Santa Monica, facing on Sea Vicente blvd., just half a block from Ocean avenue. Size 100x208. Market value $5500. Mortgage $2500. Will sell for $4000.

A. CROWE, with
THOS. C. BUNDY & CO.,
Main 4208. 405 South Hill street. 60065.

FOR SALE—NEW, DOWN-TO-DATE 7-ROOM BUNgalow and sleeping porch. High ground, Westlake district, only 15 minutes on car. Living-room, den and dining-room, hand polished finish, panels, tapestry walls, 2 large bedrooms, bath, kitchen and cosy breakfast-room, all white enamel finish. Hardwood floors throughout. French doors from breakfast-room to pergola. French doors from dining-room to porches. 15 ft. hand-rubbed mahogany, bookcases, writing desk, etc. Many features of the best grade, furnace, large fireplace, large porches, cement floors, cobblestone pillars, stucco finish, shingle roof. Has all the conveniences of more complete home. 211 N. DILLON ST., Simiall Baths car or call P. R. LONGLEY, 339 S. Hill st.

FOR SALE— LOOK LOOK LOOK

Owners price $3250, worth $4000. To close an estate. Will sell completely furnished or unfurnished. 2826 HOBART BLVD., near West Adams and Arlington cars. Attractive 2-story 8-room home. Large living-room, extending across entire front of house, 12 feet high, flowing-colonial effect, panel effect, electric fixtures, hand-rubbed mahogany finish. Large dining-room, extending across entire front of house, 12 feet high, flowing-colonial effect, panel effect, electric fixtures, hand-rubbed mahogany finish. Large sleeping chambers, large and airy. Large lot improved with most beautiful lawn, shade trees, etc. Price is $250 under value and it's a real bargain see this at once. Must be sold to-day. Terms. Sunday, phone West 5843. MR. MCCUNNIS, 630 Mer. Nat. Bank Bldg., 6th and Spring. Phones: Home 10647, Sunset, Main 8800.

FOR SALE—OR EXCHANGE—AN ELEGANT RESIDENCE PROPERTY IN ONE OF THE VERY BEST SECTIONS OF BEAUTIFUL HOLLYWOOD, NORTH OF HOLLYWOOD BLVD., 9 ROOMS, MODERN IN EVERY RESPECT, WITH LARGE GARAGE. FLOWERS, TREES AND LOT 50X190. FINE GOOD CONDITION AND WILL EXCHANGE EQUITY OF $4000 FOR UNIMPROVED PROPERTY AND SOME CASH. RARE OPPORTUNITY TO SECURE A MORE THAN DELIGHTFUL RESIDENCE. SEE HORACE H. MULLEN, ROBERT MARSH & CO., 250 MARSH-STRONG BLDG., 10175. MAIN 5045. OPEN ALL DAY EVERY SATURDAY.

FOR SALE—

TAKE NOTICE—I will pay a liberal reward for any white man that will buy 5 rooms with reception hall, for that 5-room Mission bungalow on the City Hall on Rita st., in Huntington Park, for $2150 cash. I will do the right thing by you if you will call at once. Address P. W., box 311, TIMES BRANCH OFFICE.

FOR SALE—OR EXCHANGE—FINE LARGE 10-room modern home on Cimarron boulevard, value $11,000, clear, for small improved ranch near city. Address F, box 9, TIMES OFFICE.

FOR SALE—BRICK HOUSE; NEW MODERN FIVE rooms, outside stylish plastered; all modern features built in; come and see it; you sure will like it; near three car lines; price way below cost. 2917 HOOVER AVE.

FOR SALE—NEW 7-ROOM BUNGALOW, HARDwood floors, strictly modern, up-to-date with garage, close to two car lines. 1180 W. 45TH ST. 79186.

FOR SALE—BY OWNER. LARGE FIVE-ROOM bungalow, 221 E. 46th st., ½ block from Maple ave. car. Near church and school. Cement basement, large barn. Lot 40x135. $3000. Equity $1600. OWNER 28099.

FOR SALE— Houses.

FOR SALE—

SACRIFICE.

ABSOLUTELY THE CHEAPEST HARDWOOD FINISHED HOUSE IN THE WILSHIRE DISTRICT.

ONLY $1000 CASH, BALANCE EASY.

PRICE $4900. $4900.

This beautiful, brand new seven-room house is absolutely the biggest bargain in the Wilshire district. Built on a large lot on high ground.

Genuine Joana Costa mahogany is used in the finish of the living-room, dining-room and den. Beautifully decorated breakfast-room and the kitchen are finished in white enamel. Two large, airy bedrooms with modern built-in dressers. Big garage, wide cement drive, fine lawn, flowers, etc.

Where in the entire city can you find a new house at this price and terms, that is finished in genuine mahogany, hardwood floors throughout and lots of other modern, up-to-date features! Absolutely MUST BE SEEN TO APPRECIATE the BIG VALUE offered. Will stand the most careful investigation.

A SNAP.

AND JUST OFF WILSHIRE BLVD.

NEW AND ARTISTIC DESIGN.

$8800—PRICE REDUCED TO $8800.

Something so different from the ordinary Wilshire home in design and finish that we recommend this house to your special attention. Offered at a very low price in order to secure some ready cash, which the owner must have at once.

A full two-story house, built on a large east front lot. Lower floor consists of living-room, dining-room, reception hall and open staircase in Peruvian mahogany. Breakfast-room and kitchen in white enamel. Upstairs contains 3 very large bedrooms finished in white enamel. Enclosed sleeping porch or sunroom, and a big tile bath with enclosed shower and pedestal bowl.

A special feature of this house is the artistic wall decorations, the beautiful light fixtures, and the use of solid mahogany doors upstairs in connection with the white enamel, giving a very artistic touch to the interior finish.

Garage, cement porch and driveway, lawn and flowers, etc.

Easily worth $10,000, but for quick sale will take $8800 or MAKE OFFER. Terms can be arranged.

NEW HOUSE—NEW DESIGN.

OLD DUTCH COLONIAL TYPE.

A RARE BARGAIN.

A HOUSE THAT APPEALS.

$11,000.

PART CASH, BALANCE EASY.

Seldom has the public been offered an opportunity to purchase a home of this type at such a low figure. Designed and finished along the lines of the OLD DUTCH COLONIAL mansions, this house is distinctly different from the general run of Wilshire homes.

Absolutely new and modern, this house consists of dining-room panelled in Peruvian mahogany with silk tapestried walls. Large reception hall, living-room and den, also finished in mahogany, sunroom, kitchen and fine butler's pantry finished in white enamel.

Upstairs are four large, airy sleeping chambers, all finished in white enamel with mahogany doors. Wall decorations the finest. Large tile bath with pedestal bowl and basin. Also extra tile bath for guest's chamber. Furnace and heater included.

Big roomy double garage, large lot, lawn and flowers, front and rear, wide cement drive, and in fact, everything that goes to make a modern up-to-date home.

Will take small payment cash and balance easy. This will not last long. See us Monday.

MESSRS. WERNER AND WELL,
MGRS. HOUSE AND LOT DEPARTMENT,
W. I. HOLLINGSWORTH & CO.,
402-10 W. I. Hollingsworth Bldg.
Main 6760. Sixth and Hill sts. 10777.

FOR SALE—

GREAT BARGAINS IN MOST DESIRABLE NEW HOUSES IN THE EXCLUSIVE RESIDENTIAL WILSHIRE DISTRICT.

Some of the owners moving East, others forced to sell, accounting for low prices. Many built by owners for their own homes and are the last word in up-to-date houses from the standpoint of location, comfort, convenience and solidity. All can be bought on very easy terms.

BARGAIN NO. 1.
$3100—New bungalow of 6 rooms. Modern. Large lot. Good location.

BARGAIN NO. 2.
FOR $2500 LESS THAN ACTUAL VALUE.
New 2-story colonial house of 8 rooms. First floor finished in mahogany; hardwood floors throughout. Strictly modern, including furnace, 2 baths, etc. Large lot with garage. Close in, 100 ft. from cars.

BARGAIN NO. 3.
MUST BE SOLD, AS OWNER IS COMPELLED TO MOVE EAST AT ONCE. Built only one year. Two-story house of 9 rooms, modern. Hardwood floors. East front lot, 60x170, with garage. Ideal location, near Sixth st. car line. $1000 or more cash, balance easy terms.

BARGAIN NO. 4.
WILL TAKE AN OTHER CLEAR PROPERTY AS FIRST PAYMENT AND GIVE TIME ON BALANCE IF DESIRED. New 2-story gray gun cement bungalow, 10 rooms, strictly modern, including 3 baths besides shower. Cozier hall, dining-room, living-room and library finished in mahogany. All built-in features; hardwood floors throughout. Lot 60x150, with double garage. Very best location, north of and very near Wilshire Blvd.

BARGAIN NO. 5.
BUNGALOW WITH PATIO. New white plaster bungalow of 8 rooms, modern, including furnace and 2 baths. Hardwood finish and floors. Lot 94x150 with garage. Ideal location, being 438 South Hobart Blvd. Must be sold.

BARGAIN NO. 6.
Price reduced from $8500 to $6800. Terms easy. New 2-story house of 9 rooms. Modern, hardwood floors. Large east front lot with garage.

BARGAIN NO. 7.
IN THE HEART OF THE WILSHIRE DISTRICT. New five chalet of 5 rooms. Modern, including 2 baths. Main rooms finished in mahogany, hardwood floors throughout. Double clean corner lot, 60x150.

BARGAIN NO. 8.
St. Andrews Place. Only $5500, worth $7000. Nearly new 2-story house of 9 rooms. Modern, hardwood floors. Lot 50x135, with garage.

BARGAIN NO. 9.
Only $3500 terms easy. On beautiful Manhattan Place. Five large room bungalow screened porch. Modern hardwood finish. Lot 50x120.

BARGAIN NO. 10.
$1500 CASH, BALANCE EASY TERMS, ON BEAUTIFUL MANHATTAN PLACE, NEAR 6TH ST. New 2-story house of 10 rooms, strictly modern, including furnace and 3 baths. East front lot 60x184, with double garage. MUST BE SOLD AT ONCE.

S. M. COOPER,
802 Story Bldg., 6th and Broadway.
Telephones: Broadway 379. A2783.

FOR SALE—

ON HIGH GROUND.

I have just completed a four-room plate bungalow on large level lot, located on west side and only 15 minutes from downtown. Why rent when you can own this place for only $50 cash and $15 per month.

See this today.
E. H. HOFF,
220 Pacific Electric Bldg.,
10026. Main 1371.

FOR SALE—

TO CLOSE AN ESTATE.

Adjoining the corner of Fairfield and Fiesenos, 80x172, 20-foot alley side and rear, improved with two old houses; income $25.50 per month. Price $5500 cash. Look at it, but don't disturb the tenants. Can get title within a week. Enough said, Mr. Speculator! This property will go to $200 per foot within a few years.

GILES & KELLY,
MGRS. HOUSE AND LOT DEPT.,
WRIGHT-CALLENDER-ANDREWS CO.,
NO. 402 S. HILL ST.
Phones: 10745 and Main 8040.

FOR SALE—OR EXCHANGE—WEST ADAMS HEIGHTS.

Price $7000. Cost $8000; straight loan, $4000, long as desired; all condition, well-built, modern home, 4 rooms upstairs, all hardwood floors; garage and darkroom; fine yard, with lawn, flowers, etc. Located on Santa Monica Valley; most desirable and fastest-growing home section; will consider bungalow, city or country, up to cash value for my equity. OWNER, 621 Story Bldg.

FOR SALE—5 BEAUTIFUL HOME, COST $9400 three years ago, for $3500; $1500 cash, $2000 first mortgage, balance trust deed, monthly payments. Seven rooms with sleeping porch and sewing room, hot water plant, separate from the house for heating, radiator in each room, garage with chauffeur's room, draperies included. Telephone VERMONT 1531. 4065 Cimarron st. Grand ave. car.

FOR SALE—WILL SACRIFICE MY SIX-ROOM MODern bungalow, short block from car. Twenty minutes from center of city. $3200, $1000 cash, balance easy terms. This is a real bargain, nearly $1000 below actual cost. R. H. GRAY, 4319 Berkley ave. 31298.

FOR SALE—OR TRADE—EQUITY OF $850 IN nice 5-room modern house, south on Watts car line. Make me some kind of offer as must move away for business reasons. Address F, box 24, TIMES OFFICE.

FOR SALE—

I will build to suit in Culver City. You must have a good reputation and $250. Will accept $10 per week rent. Address F97, box 252, TIMES BRANCH OFFICE.

FOR SALE—OR EXCHANGE—FINE LARGE 10-room modern home on Cimarron boulevard, value $11,000, clear, for small improved ranch near city. Address F, box 9, TIMES OFFICE.

FOR SALE—BRICK HOUSE; NEW MODERN FIVE rooms, outside stylish plastered; all modern features built in; come and see it; you sure will like it; near three car lines; price way below cost. 2917 HOOVER AVE.

FOR SALE—NEW 7-ROOM BUNGALOW, HARDwood floors, strictly modern, up-to-date with garage, close to two car lines. 1180 W. 45TH ST. 79186.

FOR SALE—BY OWNER. LARGE FIVE-ROOM bungalow, 221 E. 46th st., ½ block from Maple ave. car. Near church and school. Cement basement, large barn. Lot 40x135. $3000. Equity $1600. OWNER 28099.

FOR SALE— Houses.

FOR SALE—

ONLY $300 CASH.

ONE OF THE PRETTIEST HOMES WE HAVE HAD IN A LONG TIME IS THIS LARGE SEVEN-ROOM, UP-TO-DATE BUNGALOW, LOCATED ON A LARGE 80X135 FOOT LOT WITH SEWERS, PAVED STREETS, LAWN, FLOWERS AND TREES ALL IN. ON THE GRAND AVENUE 35TH ST. LINE, AND ONLY 25 MINUTES RIDE FROM DOWNTOWN. LARGE CEMENT PORCH ON THE FRONT AND SIDE WITH FRENCH DOORS LEADING FROM THE DINING-ROOM AND BREAKFAST-ROOM. MASSIVE MAHOGANY FRONT DOOR LEADING INTO A LARGE BUNGALOW, LOCATED DECORATED LIVING-ROOM; GRUEBY TILE MANTEL; EXTRA LARGE WINDOWS, SIDE LIGHTS AND CENTER, ELECTRIC FIXTURE, ETC. LARGE DINING-ROOM, PANEL WALLS AND PLATE RAIL, AND HAND-PAINTED DECORATIONS ABOVE. PRETTY BUFFET OF ALL PLATE GLASS AND OF EXCLUSIVE DESIGN. DAINTILY DECORATED BREAKFAST-ROOM IN PALE BLUE AND WHITE WITH BUILT-IN BUFFET, AND HAS FRENCH DOORS TO PERGOLA. DANDY, COSY DEN OFF LIVING-ROOM, SEPARATED WITH SLIDING DOORS. DISAPPEARING BED, WRITING DESK, BOOKCASES, LARGE CLOSETS, ETC. TWO LARGE AND AIRY BEDROOMS, MAPLE FLOORS, AND VERY CONVENIENTLY LOCATED TO THE BATHROOM. THIS BATH HAS EVERYTHING BUILT IN FOR CONVENIENCE AND THE VERY BEST OF FINISH. LARGE MODERN, UP-TODATE KITCHEN WITH ALL IMPROVEMENTS, SUCH AS: WOODSTONE DRAINBOARD, HOOD FOR STOVE, BUILT-IN SPICE AND DRAWERS, ETC. EXTRA LARGE SCREEN PORCH WITH TWO LAUNDRY TRAYS, CLOSET AND ENTRANCE TO THE BASEMENT. ALSO THE HOT WATER HEATER INSTALLED. YOUR WANTS ARE SATISFIED IN THIS HOUSE AS IT HAS THE BEST OF EVERYTHING AT THE PRICE. IT IS ONLY $6000. TERMS ONLY $300 CASH, BALANCE JUST LIKE RENT. YOU DO NOT HAVE TO BE AN EXPERT TO SEE THAT THIS IS A GOOD VALUE. WE OFFER IN THIS PLACE, AND THE ONLY REASON WE CAN SELL IT FOR SUCH A PRICE AND ON SUCH TERMS IS BECAUSE IN FACT THAT WE FORECLOSED MORTGAGE. CALL UP AT ONCE FOR AN APPOINTMENT. BUNGALOW DEPARTMENT OPEN.

ROBERT MARSH & CO.,
250 MARSH-STRONG BLDG.,
MAIN 5045. 10175.

FOR SALE—

BEAUTIFUL—MODERN, CONVENIENT—WELL-LOCATED, AT 1432 CRENSHAW BLVD.

Three baths, maid's quarters, two mantels, large closets, five porches, garage, sewer just completed. For price and terms see owner at house today (Sunday,) 3 to 5.

OWNER,
907 VAN NUYS BLDG.,
F2575. Main 2979.

FOR SALE—OR EXCHANGE—

BEAUTIFUL NEW HOME.

HIGHEST GROUND, WILSHIRE SECTION.

This strictly modern, brand new house consists of eight rooms. Very artistically arranged including breakfast-room, den and sleeping porch. Philippine mahogany in living-room, dining-room and den. Other rooms in white enamel. Elegant lighting fixtures, tile bath, large basement, furnace, automatic water heater, large lot with good-sized garage. Owner built it for a home, but for excellent reasons finds it necessary to sell. This is your opportunity to secure one of the most desirable homes in the city. You can make very liberal terms, and take in a good vacant lot on west side to $2500. Submit quick.

NEISWENDER-LA CLAIRE CO.,
603 H. W. Hellman Bldg.

FOR SALE— $7500. $7500. $7500.

BEST BUNGALOW BARGAIN.

Beautiful, new, eight-room bungalow, near and north of Wilshire Blvd., on fine, sightly lot. This is one of the finest finished houses we have ever offered at the price. Genuine mahogany, hand rubbed, in main rooms; three fine bedrooms, two with bath upstairs, one with fine tiled bath with pedestal lavatory downstairs; high-grade rubbed fixtures, hardware and decorated walls, furnace, automatic heater, garage. This bungalow is $1000 under value and we can prove it. You must see this quick.

$11,500—WILSHIRE SNAP—$11,500.

New 10-room, strictly modern, white plaster, Colonial tiled-roof residence; two beautiful tiled baths, one with shower; living-room, dining-room, library and reception hall finished in genuine hand-rubbed Tobasco mahogany. Dainty breakfast-room, fine kitchen with tiled sink, maid's room and screened porch complete the ground-floor arrangement; four handsomely decorated, large, sunny bedrooms, with cedar closets; large, beautiful sleeping porch and balconies. This house is in the $15,000 class. Owner wants funds and will sell at the bargain price of $11,500. $3000 cash. Large lot on paved street 140 feet from Wilshire Blvd. A snap.

HILDEBRETH & SCHILER,
628 Van Nuys Bldg. Main 5695.

FOR SALE— $30,000.

WEST ADAMS HEIGHTS.

BY OWNER.

Lot 100 feet frontage, in most desirable street and location in West Adams Heights. Large trees and beautiful garden.

House, French chalet, finished in mahogany and selected redwood, electric fixtures of special and exclusive design, four fireplaces and mantels especially designed; four unusually large bedrooms, dressing-room, cedar closets; three tiled bathrooms with solid porcelain tubs; one lavatory and toilet, and telephone booth downstairs. In fact, every convenience and luxury that would be expected in a home costing $100,000.

Cellar 24x40 Richardson & Boynton furnace; Rund boiler.

Garage, 2-story, for two cars, closets, cement pit, one bedroom, bath and other apartments, bath. Price $30,000. Terms to suit.

HOME TELEPHONE 71295.

FOR SALE—

BIG BARGAINS.

$3100—Six-room bungalow, reduced price, easy terms.

$2500—Five-room bungalow, Big snap, easy terms.

$3500—Six-room bungalow, Hollywood, $150 cash, balance $25 per month, will buy this.

$3700—Seven-room, story and half bungalow. Corner lot, 50x150. Four bedrooms, cozy corner and library room, large kitchen, large brick fireplace, hardwood floors, garage, fruit trees, etc. Terms can be arranged.

$4500—A dandy bungalow in southwest. This is the best built bungalow in the city. Everything that can be asked for, oak floors in all rooms, furnace, garage, cement driveway, etc. Lot 58x120. See us for price and terms.

W. I. HOLLINGSWORTH & CO.,
SOUTHWEST HOUSE AND LOT DEPT.,
MAIN 6760. SIXTH AND HILL STS. 10777.

FOR SALE—

$1375.

$50 CASH. $15 PER MONTH.

Three nice large rooms, electric lights and gas. Splendid place for a small family who want to raise chickens and garden. Large level lot, fenced. Street work all done and paid. Two blocks from yellow car. Schools, stores and churches near by.

See this today if you want a nice little home. Take Stephenson avenue car to Hollenbeck Heights.

P. A. HANNIGAN,
3720 Stephenson avenue,
41732. Boyle 219

Open Sundays.

FOR SALE— $4500.

WILSHIRE BUNGALOW. $4500.

Highest point in Wilshire district. New artistic 7-room bungalow. Wide cement porches front and back, extra large rooms throughout and finished in woods in living and dining-rooms, massive fireplace and extra large buffet, cozy den with disappearing bed, large cloaks, built-in writing desk and bookcase, tasty breakfast-room, up-to-date kitchen, built-in cabinets, wood stove sink and hood for stove, large screen porch, laundry trays, piped for furnace, cement drive and garage; large lot. The ideal dream of the bungalow artisticans.

Just reduced from $5000 and can make very easy terms. If you want a genuine Wilshire bungalow be sure to see this one. Phone ELMER R. DARNES at 60051 or Main 7151.

FOR SALE — 9-ROOM HOUSE, 16TH AVE. ALL built-in features, furnace, hardwood floors, garage, fruit trees; lot 50x150; cheap at $5800. DIAMOND REALTY CO., 1226 W. Washington.

FOR SALE—CLEARING OUT; GOOD 5-ROOM house, well situated, on West 22nd st., near Normandie. $2250. Also summer bungalow, Highland Park, modern, high class, sacrifice, $1750; terms. WILSHIRE 51181.

FOR SALE—BIGGEST BARGAINS, SOUTHWEST, new, modern 8-room chalet, extra large corner; also new modern 6-room bungalow, built-in features, must be sold immediately; desirable terms; might consider good used auto and cash. For full particulars phone owner, 79461.

FOR SALE—7-ROOM MODERN BUNGALOW, HARDwood floors throughout, furnished or unfurnished. Reasonable payment down; balance semi-annual or annual payments. THE STEVENSONS, 410 W. Sixth st.

FOR SALE—$500 EQUITY IN 5-ROOM PLASTERED cottage, corner lot, 50x182, three blocks from school, restricted, 5-cent fare, rented good tenant. Will take $400 cash. No agents; no exchanges at this price. Address E, box 244, TIMES OFFICE.

FOR SALE—$4500. MY HOME, 7-ROOM NEW modern bungalow. Will take small car worth $500 and cash for equity of $1500, on high ground, between Washington and Adams sts. Phone WEST 2135.

FOR SALE—BY OWNER; STRICTLY MODERN, 5-room bungalow practically new, with garage and chicken runs and other improvements all in; cash or terms. Address F, box 227, TIMES OFFICE.

FOR SALE— Houses.

FOR SALE—

ONLY $2100.

ONE OF THE PRETTIEST HOMES WE HAVE HAD IN A LONG TIME IS THIS SEVEN-ROOM UP-TO-DATE BUNGALOW LOCATED ON A PAVED STREET ONLY ONE AND ONE-HALF BLOCKS FROM THE CAR AND ONLY 25 MINUTES' RIDE FROM DOWNTOWN. LARGE LAWN, FLOWERS AND SHRUBBERY ALL IN; ALL STREET IMPROVEMENTS SUCH AS SEWER, LIGHT, GAS, ETC., ALL IN AND PAID FOR. FINE LARGE GARAGE AND LOT ALL FENCED IN REAR. CEMENT PORCH ACROSS THE FRONT AND OPENS INTO A LARGE AND BEAUTIFUL LIVING-ROOM. BEAUTIFUL FIREPLACE; TYPICAL DEN TO ONE SIDE SEPARATED BY FRENCH DOORS, HAS BUILT-IN BOOKCASES, WRITING DESK, ETC. FINE LARGE DINING-ROOM WITH BUILT-IN BUFFET AND SERVING TABLE; FRENCH DOORS LEADING TO THE CEMENT PORCH, CAN BE USED AS THIRD BREAKFAST-ROOM WITH BUILT-IN TABLE AND SEATS. CAN BE USED AS THIRD BEDROOM IF DESIRED. TWO AIRY BEDROOMS BEAUTIFULLY DECORATED, LARGE CLOTHES CLOSETS, BUILT-IN WINDOW SEATS, ETC. FINE LARGE BATHROOM CONVENIENTLY ARRANGED BETWEEN THE BEDROOMS, AND HAS ALL MODERN UP-TO-DATE FIXTURES. THE KITCHEN IS A DREAM, HAS CUPBOARDS, BUILT-IN DRAWERS, HOOD FOR STOVE, WOODSTONE DRAINBOARD, ETC. HARDWOOD FLOORS THROUGHOUT THE HOUSE, EVEN IN THE KITCHEN. ONLY $2100 COMPLETE. THIS PLACE POSITIVELY IS FORCED TO SELL AT ONCE AND IS WORTH MORE. IF YOU ARE LOOKING FOR A HOME, LOOK AT THIS AT ONCE. HE PAID $4000 FOR IT AND HAS REDUCED THE PRICE TO $2100. TERMS $250 CASH, BALANCE $30 PER MONTH INCLUDING INTEREST. OUR OFFICE IS OPEN. GO OUT TODAY. TAKE THE UNIVERSITY-30TH AVE. CAR, GET OFF AT MAPLE AVE. AND WALK ONE BLOCK. GET THE KEY AT 3885 WESTERN AVE. (BRANCH OFFICE, 7158). OPEN ALL DAY EVERY DAY.) OR CALL MAIN OFFICE, 10175. MAIN 5045.

ROBERT MARSH & CO.,
200 MARSH-STRONG BLDG.

FOR SALE— $1750.

Just building two more four-room modern bungalows with sleeping porch, large bathrooms, electric fixtures, gas, etc. On large level lot. Street work all in and paid for. Just off yellow car line and close-in.

$75 CASH $17.50 PER MONTH.

See BUILDER AND OWNER,

W. J. FARLING,
220 Pacific Electric Bldg.,
10026. 6th and Main sts. Main 1371.

FOR SALE—

SIX-ROOM BUNGALOW.

With a 5-cent fare, only one block west of Moneta. 30 minutes from Broadway.

A modern, up-to-date bungalow with all built-in features, hardwood floors, living-room, dining-room, kitchen, three bedrooms and bath, screened porch and stationary tub. Lot, 42x140 to an alley, fenced, all fixtures, screens and shades.

Only $1100 down, $25 monthly.

See Giffen, with STRONG, DICKINSON & McGRATH, 1015 Marsh-Strong Bldg., 9th and Spring sts.
Home 60195. Main 1273.

FOR SALE—$2400; $800 CASH, REDUCED FROM $4000; 9-room bungalow, two bathrooms, on North Manhattan Place; high lot, 52x182; wide stone and cement veranda; hardwood floors throughout; beautifully papered and decorated; beam ceilings; panel effect; fine mahogany mantel; large buffet in dining and breakfast rooms; French doors; 4 large bedrooms; the two on second floor can be used as sleeping porches; large den or music-room; complete buffet kitchen and screen porch; cement cellar; piped for furnace. Must sell this week. W. I. CRAIG, owner, 623-625 Laughlin Bldg.

FOR SALE—

NEW BUNGALOW.

228 N. ST. ANDREWS, NEAR TEMPLE.

7 large rooms, hardwood floors, tile bath, furnace, garage, lawn, full drive, complete and up-to-date in every respect. Price reduced to $5000, well worth $6500. Easy terms or would rent for one year to a responsible tenant. House open for inspection from 2 to 5. Phone the owner, A. H. SCHILLER, The Bryson Apts.

FOR SALE—$3000—

HIGH GROUND. BEAUTIFUL VIEW.

8-ROOM RESIDENCE, CAN BE USED AS A DOUBLE HOUSE. LOT 50x180, NORTH FRONT. FRUIT AND SHADE TREES. GAS AND ELECTRICITY. STREET WORK ALL IN. A REAL HOME PLACE. $250 CASH, BALANCE $30 PER MONTH, INCLUDING INTEREST.

MISS GREGORY,
SUNSET PHONE WILSHIRE 738.

FOR SALE— $4250. SNAP.

Fine 6-room bungalow, beautifully finished, 3 bedrooms, tile bath, cabinet kitchen. (This is the $6000 houses you have been looking at.) For quick sale only $4250. Terms. Might accept good lot as part payment.

JOHN G. STAUB, with
TATUM-WINSTANLEY COMPANY,
630 Mer. Nat. Bank Bldg., 6th and Spring.
Phones: Home 10847. Sunset, Main 8800.

FOR SALE—

One of the finest homes in the Wilshire district on Ardmore street, between Sixth and Wilshire. This home would have to be seen to be appreciated, as it has every convenience that can be installed in a modern home. About 14 rooms, 4 bathrooms, garage for two autos with servants' room and bath. Lot 85 feet front, Richmond. This property must be sold in order to close an estate and the price is made to insure sale. Call and let us show you this home and lot.

W. H. HAY,
409 O. T. Johnson Bldg., 4th and Bdwy.

FOR SALE—

445 S. HARVARD BLVD.

Best bargain in the Wilshire district, 11 rooms, 2 baths, mahogany finish, automatic heater, furnace, double garage; on (8x)150-foot east-front lot, worth $5500; property worth $15,000; will sell for $11,000 net; cash $8000; mortgage $5000. Phone owner, R. E. FORD, 611 S. Hill. 10345, Broadway 2408. Act quick if you want this snap.

FOR SALE—OR EXCHANGE—MY BEAUTIFUL home of 12 rooms on corner lot 75x102, two blocks from Adams street, one block west of Hoover, in finest residence section of city. I am forced to make sale or trade quickly on account of foreclosure on mortgage. I own lots in cash, acreage near Los Angeles or equity in 7-room bungalow you can deal with me on. Address E, box 32, TIMES OFFICE.

FOR SALE—WILL BUILD YOU A HOME ON LOT 60x125 on St. Andrews st., Wilshire, between Seventh and Eighth sts. Will furnish the lot and build you a home, according to your own ideas on payment down of $1200 to $1500, balance monthly, or quarterly. This is an easy way to get in a high-class location on a very small payment down. Will build what you want at the right price.

DURFLINGER,
1004 Trust and Savings Bldg. Bdwy. 1084. F4511.

FOR SALE— $13,000.

Nine-room residence at 712 Catalina street, modern hardwood finish. Call OWNER. Main 3760. A1946, or Wilshire 1691.

FOR SALE—BEAUTIFUL, NEW MODERN BUNGAlow, Pico Heights. Living-room and dining-room in golden oak, breakfast-room and bedrooms in white enamel; tiled bath, oak floors throughout. Furnace. High, sightly, east front lot. Overlooks Wilshire district. Large trees. Special price $5250. Easy terms. F2544. 705 TRUST AND SAVINGS BLDG.

FOR SALE—NEW TEN-ROOM HOUSE, REST IN city for price, furnished eastern mahogany throughout, for $11,000, or will sell unfurnished for $8500. Lot 50x150, east front, overlooking city. Large garage for two machines. Will take $1500 cash, balance easy payments. Call Sunday and Monday, owner on residence, 5415 WALNUT AVE., Angeles Mesa. Phone Vermont 4153. Birmingham.

FOR SALE—

New house on Alma street, 5c cars or busses, on boulevard. Let 50 feet front. Newly finished and like new inside and out. Modern conveniences. Porcelain bath;

FOR SALE— Houses.

FOR SALE—

$1950. BARGAIN. $1950.

This splendid home of 5 rooms, bathroom, screen porch, plenty of closet room, some built-in features; 10 located 20 minutes from First and Main; stands on best car line in the city. Lot 50x150, all fenced. East front. Chickens and fruit trees. Price for this place, thick and sightly. Restricted to good neighborhood; one block from car line; only one mile $75 cash, $17.50 per month; 41728. 2192.

FOR SALE—

Every woman in Los Angeles wants a home; now is the chance and I am offering the following at a big reduction and within your means; no time to look after refusal; terms to suit.

2230 Harlem street, 5-room bungalow, all improvements; and modern in every respect; lot 50x125; $1740.

2235 Mansfield street, 5-room bungalow, huge lot, centrally located; $2800.

2326 Pepper street, 6-room bungalow, high location; easy access to best car service; $3250.

2329 Sixth avenue near Jefferson, 2-room cottage for with large sleeping porch, lot 40x150; $1450.

I have other bungalows of from 2 to 7 rooms to suited to the needs of every one; if you like to build call and see me relative to them; prices ranging from $1700 to $6000.

JAS. H. POLLEY, Room 900, Washington Bldg. Main 2192.

FOR SALE—BY OWNER.

TWO GENUINE BARGAINS NEAR WEST ADAMS STREET.

$500 CASH—$20 MONTH.

Well located on West 23rd street, in choice residence section, are two 5-room, strictly modern, two-story house, up-to-date in every detail; each will sell at $3500, and a big corner lot 100x150 with bungalow surrounded by fine home; this is a genuine sacrifice for $6,000. Both are being sold by owner, who is leaving the district; if you want to get a home or to show on these places at once call at 2311 Trinity street, or phone Broadway 3662.

FOR SALE—BY OWNER—

An ideal little country place in beautiful Alhambra; cozy 5-room bungalow, fully equipped, with chicken pens, flowers, lawn, fruit trees; lot is ideal place for small poultry ranch, near car in suburbs and within easy walking distance of town; for gas and electricity.

See S. SCHULMAN, 808 Van Nuys Bldg., Main 1753. [illegible]

FOR SALE—

BUNGALOW BARGAINS

To close up the affairs of the builder I am going to cut the former prices all to pieces; 4, 5 and 6-room bungalows. They are 2 miles from the city, over 1000 feet elevation, with fine view; houses have oak floors, paneled walls, beamed ceilings, built-in bookcases, writing desks, buffets, etc.; terms. H. W. HELLMAN, 826 H. W. Hellman Bldg. A3800, Main 81.

FOR SALE—NOTICE.

HOME SEEKERS AND SPECULATORS:

For sale below bank appraisement 5-room bungalow, lot 100x150 in highly restricted addition; house cost over $6000; built and sold for owner; must be appreciated; 1749 W. 37th street, between Western and St. Andrews Place. Phone [illegible]

FOR SALE—NEW 6-ROOM BUNGALOW; $3850.

Hard floors, oven fireplace, built in buffet, instantaneous heater and set tubs, beamed ceiling, panel doors, paved street and sidewalk in; high lot with cement work all in, small cash payment, balance like rent. 1749 W. 37th st. Phone 26146. WILSHIRE 1457.

FOR SALE—BY OWNER. BEAUTIFUL HOME.

7-room Swiss chalet bungalow; every convenience; finely finished throughout; large corner lot, 100x150; beautiful mountain view and up to date in every detail; location is one of the most desirable in Los Angeles, near to car service, yet in the foothills; 1 block from Pasadena car line. Take West Seventh, Hollotrope or Fair Oaks car to Hollenbeck avenue, get off and walk one block west. Phone owner, 1415.

FOR SALE—AT A SACRIFICE, MIDWAY HOME.

Los Angeles and Pasadena, near Garvanza; choice lot, 100x150, fine car service, 2 blocks; large lawn, chicken house, trees, shrubbery, etc.; price $5250, mortgage $2500, two years at 7 per cent; $2750 cash. Exclusive agent. Eighth floor Pasadena Savings Bank, 70 E. Colorado, PASADENA'S MONTEREY. South Pasadena car to Ostrich Farm. A. J. Home Phone Pasadena 1415.

FOR SALE—BY OWNER, MY EQUITY IN A 5-room bungalow, with fine view, hardwood floors, Pintsburg heater, and gas log, cement walks, back yard, lawn and garden; price $3000; block from car line; will take vacant property at 4 months; will sell at $400 less than cash offer if taken right away; must be sold at once; $400 will handle. Address owner, 1749 W. 37th st.

FOR SALE—EXQUISITE WILSHIRE HOME.

65x150—ON NORMANDIE AT 6TH—65x150.

This is a real home and located in the best district in the entire city. Must be seen to be appreciated. Must be sold at once; worth $16,000; to-days. JOHN C. HALLER & CO., 1216-20 Hillerman Bldg. Main 1555.

FOR SALE—$950; HANDSOME 5-ROOM BUNGALOW; SEPTIC 6-ROOM HOUSE; CARPETS, RANGES AND PIANO; LARGE GARAGE; ALL FOR LESS THAN ANYTHING IN THE NEIGHBORHOOD IS WORTH; EASY TERMS; DESIRABLE SECTION; CAR AT DOOR. 1749 W. 37TH ST. PHONE 26146. MAIN 2103.

FOR SALE—5, 6 AND 8-ROOM BUNGALOWS.

Choicest section of Los Angeles; close to car lines; some in two stories; some with 3 bedrooms; some in for $200 cash; some for $300 cash; some for $400 cash; some for $500 cash; some for $600 cash; some for $700 cash; some for $800 cash; some for $900 cash; some for $1000 cash; some for $1100 cash; some for $1200 cash; some for $1300 cash; some for $1400 cash; some for $1500 cash; some for $1600 cash; some for $1700 cash; some for $1800 cash; some for $1900 cash; some for $2000 cash; some for $2100 cash; some for $2200 cash; some for $2300 cash; some for $2400 cash; some for $2500 cash; some for $2600 cash; some for $2700 cash; some for $2800 cash; some for $2900 cash; some for $3000 cash; some for $3100 cash; some for $3200 cash; some for $3300 cash; some for $3400 cash; some for $3500 cash; some for $3600 cash; some for $3700 cash; some for $3800 cash; some for $3900 cash; some for $4000 cash; some for $4100 cash; some for $4200 cash; some for $4300 cash; some for $4400 cash; some for $4500 cash; some for $4600 cash; some for $4700 cash; some for $4800 cash; some for $4900 cash; some for $5000 cash; some for $5100 cash; some for $5200 cash; some for $5300 cash; some for $5400 cash; some for $5500 cash; some for $5600 cash; some for $5700 cash; some for $5800 cash; some for $5900 cash; some for $6000 cash; some for $6100 cash; some for $6200 cash; some for $6300 cash; some for $6400 cash; some for $6500 cash; some for $6600 cash; some for $6700 cash; some for $6800 cash; some for $6900 cash; some for $7000 cash; some for $7100 cash; some for $7200 cash; some for $7300 cash; some for $7400 cash; some for $7500 cash; some for $7600 cash; some for $7700 cash; some for $7800 cash; some for $7900 cash; some for $8000 cash; some for $8100 cash; some for $8200 cash; some for $8300 cash; some for $8400 cash; some for $8500 cash; some for $8600 cash; some for $8700 cash; some for $8800 cash; some for $8900 cash; some for $9000 cash; some for $9100 cash; some for $9200 cash; some for $9300 cash; some for $9400 cash; some for $9500 cash; some for $9600 cash; some for $9700 cash; some for $9800 cash; some for $9900 cash; some for $10,000 cash; some for $10,100 cash; some for $10,200 cash; some for $10,300 cash; some for $10,400 cash; some for $10,500 cash; some for $10,600 cash; some for $10,700 cash; some for $10,800 cash; some for $10,900 cash; some for $11,000 cash; some for $11,100 cash; some for $11,200 cash; some for $11,300 cash; some for $11,400 cash; some for $11,500 cash; some for $11,600 cash; some for $11,700 cash; some for $11,800 cash; some for $11,900 cash; some for $12,000 cash; some for $12,100 cash; some for $12,200 cash; some for $12,300 cash; some for $12,400 cash; some for $12,500 cash; some for $12,600 cash; some for $12,700 cash; some for $12,800 cash; some for $12,900 cash; some for $13,000 cash; some for $13,100 cash; some for $13,200 cash; some for $13,300 cash; some for $13,400 cash; some for $13,500 cash; some for $13,600 cash; some for $13,700 cash; some for $13,800 cash; some for $13,900 cash; some for $14,000 cash; some for $14,100 cash; some for $14,200 cash; some for $14,300 cash; some for $14,400 cash; some for $14,500 cash; some for $14,600 cash; some for $14,700 cash; some for $14,800 cash; some for $14,900 cash; some for $15,000 cash; some for $15,100 cash; some for $15,200 cash; some for $15,300 cash; some for $15,400 cash; some for $15,500 cash; some for $15,600 cash; some for $15,700 cash; some for $15,800 cash; some for $15,900 cash; some for $16,000 cash; some for $16,100 cash; some for $16,200 cash; some for $16,300 cash; some for $16,400 cash; some for $16,500 cash; some for $16,600 cash; some for $16,700 cash; some for $16,800 cash; some for $16,900 cash; some for $17,000 cash; some for $17,100 cash; some for $17,200 cash; some for $17,300 cash; some for $17,400 cash; some for $17,500 cash; some for $17,600 cash; some for $17,700 cash; some for $17,800 cash; some for $17,900 cash; some for $18,000 cash; some for $18,100 cash; some for $18,200 cash; some for $18,300 cash; some for $18,400 cash; some for $18,500 cash; some for $18,600 cash; some for $18,700 cash; some for $18,800 cash; some for $18,900 cash; some for $19,000 cash; some for $19,100 cash; some for $19,200 cash; some for $19,300 cash; some for $19,400 cash; some for $19,500 cash; some for $19,600 cash; some for $19,700 cash; some for $19,800 cash; some for $19,900 cash; some for $20,000 cash; some for $20,100 cash; some for $20,200 cash; some for $20,300 cash; some for $20,400 cash; some for $20,500 cash; some for $20,600 cash; some for $20,700 cash; some for $20,800 cash; some for $20,900 cash; some for $21,000 cash; some for $21,100 cash; some for $21,200 cash; some for $21,300 cash; some for $21,400 cash; some for $21,500 cash; some for $21,600 cash; some for $21,700 cash; some for $21,800 cash; some for $21,900 cash; some for $22,000 cash; some for $22,100 cash; some for $22,200 cash; some for $22,300 cash; some for $22,400 cash; some for $22,500 cash; some for $22,600 cash; some for $22,700 cash; some for $22,800 cash; some for $22,900 cash; some for $23,000 cash; some for $23,100 cash; some for $23,200 cash; some for $23,300 cash; some for $23,400 cash; some for $23,500 cash; some for $23,600 cash; some for $23,700 cash; some for $23,800 cash; some for $23,900 cash; some for $24,000 cash; some for $24,100 cash; some for $24,200 cash; some for $24,300 cash; some for $24,400 cash; some for $24,500 cash; some for $24,600 cash; some for $24,700 cash; some for $24,800 cash; some for $24,900 cash; some for $25,000 cash; some for $25,100 cash; some for $25,200 cash; some for $25,300 cash; some for $25,400 cash; some for $25,500 cash; some for $25,600 cash; some for $25,700 cash; some for $25,800 cash; some for $25,900 cash; some for $26,000 cash; some for $26,100 cash; some for $26,200 cash; some for $26,300 cash; some for $26,400 cash; some for $26,500 cash; some for $26,600 cash; some for $26,700 cash; some for $26,800 cash; some for $26,900 cash; some for $27,000 cash; some for $27,100 cash; some for $27,200 cash; some for $27,300 cash; some for $27,400 cash; some for $27,500 cash; some for $27,600 cash; some for $27,700 cash; some for $27,800 cash; some for $27,900 cash; some for $28,000 cash; some for $28,100 cash; some for $28,200 cash; some for $28,300 cash; some for $28,400 cash; some for $28,500 cash; some for $28,600 cash; some for $28,700 cash; some for $28,800 cash; some for $28,900 cash; some for $29,000 cash; some for $29,100 cash; some for $29,200 cash; some for $29,300 cash; some for $29,400 cash; some for $29,500 cash; some for $29,600 cash; some for $29,700 cash; some for $29,800 cash; some for $29,900 cash; some for $30,000 cash; some for $30,100 cash; some for $30,200 cash; some for $30,300 cash; some for $30,400 cash; some for $30,500 cash; some for $30,600 cash; some for $30,700 cash; some for $30,800 cash; some for $30,900 cash; some for $31,000 cash; some for $31,100 cash; some for $31,200 cash; some for $31,300 cash; some for $31,400 cash; some for $31,500 cash; some for $31,600 cash; some for $31,700 cash; some for $31,800 cash; some for $31,900 cash; some for $32,000 cash; some for $32,100 cash; some for $32,200 cash; some for $32,300 cash; some for $32,400 cash; some for $32,500 cash; some for $32,600 cash; some for $32,700 cash; some for $32,800 cash; some for $32,900 cash; some for $33,000 cash; some for $33,100 cash; some for $33,200 cash; some for $33,300 cash; some for $33,400 cash; some for $33,500 cash; some for $33,600 cash; some for $33,700 cash; some for $33,800 cash; some for $33,900 cash; some for $34,000 cash; some for $34,100 cash; some for $34,200 cash; some for $34,300 cash; some for $34,400 cash; some for $34,500 cash; some for $34,600 cash; some for $34,700 cash; some for $34,800 cash; some for $34,900 cash; some for $35,000 cash; some for $35,100 cash; some for $35,200 cash; some for $35,300 cash; some for $35,400 cash; some for $35,500 cash; some for $35,600 cash; some for $35,700 cash; some for $35,800 cash; some for $35,900 cash; some for $36,000 cash; some for $36,100 cash; some for $36,200 cash; some for $36,300 cash; some for $36,400 cash; some for $36,500 cash; some for $36,600 cash; some for $36,700 cash; some for $36,800 cash; some for $36,900 cash; some for $37,000 cash; some for $37,100 cash; some for $37,200 cash; some for $37,300 cash; some for $37,400 cash; some for $37,500 cash; some for $37,600 cash; some for $37,700 cash; some for $37,800 cash; some for $37,900 cash; some for $38,000 cash; some for $38,100 cash; some for $38,200 cash; some for $38,300 cash; some for $38,400 cash; some for $38,500 cash; some for $38,600 cash; some for $38,700 cash; some for $38,800 cash; some for $38,900 cash; some for $39,000 cash; some for $39,100 cash; some for $39,200 cash; some for $39,300 cash; some for $39,400 cash; some for $39,500 cash; some for $39,600 cash; some for $39,700 cash; some for $39,800 cash; some for $39,900 cash; some for $40,000 cash; some for $40,100 cash; some for $40,200 cash; some for $40,300 cash; some for $40,400 cash; some for $40,500 cash; some for $40,600 cash; some for $40,700 cash; some for $40,800 cash; some for $40,900 cash; some for $41,000 cash; some for $41,100 cash; some for $41,200 cash; some for $41,300 cash; some for $41,400 cash; some for $41,500 cash; some for $41,600 cash; some for $41,700 cash; some for $41,800 cash; some for $41,900 cash; some for $42,000 cash; some for $42,100 cash; some for $42,200 cash; some for $42,300 cash; some for $42,400 cash; some for $42,500 cash; some for $42,600 cash; some for $42,700 cash; some for $42,800 cash; some for $42,900 cash; some for $43,000 cash; some for $43,100 cash; some for $43,200 cash; some for $43,300 cash; some for $43,400 cash; some for $43,500 cash; some for $43,600 cash; some for $43,700 cash; some for $43,800 cash; some for $43,900 cash; some for $44,000 cash; some for $44,100 cash; some for $44,200 cash; some for $44,300 cash; some for $44,400 cash; some for $44,500 cash; some for $44,600 cash; some for $44,700 cash; some for $44,800 cash; some for $44,900 cash; some for $45,000 cash; some for $45,100 cash; some for $45,200 cash; some for $45,300 cash; some for $45,400 cash; some for $45,500 cash; some for $45,600 cash; some for $45,700 cash; some for $45,800 cash; some for $45,900 cash; some for $46,000 cash; some for $46,100 cash; some for $46,200 cash; some for $46,300 cash; some for $46,400 cash; some for $46,500 cash; some for $46,600 cash; some for $46,700 cash; some for $46,800 cash; some for $46,900 cash; some for $47,000 cash; some for $47,100 cash; some for $47,200 cash; some for $47,300 cash; some for $47,400 cash; some for $47,500 cash; some for $47,600 cash; some for $47,700 cash; some for $47,800 cash; some for $47,900 cash; some for $48,000 cash; some for $48,100 cash; some for $48,200 cash; some for $48,300 cash; some for $48,400 cash; some for $48,500 cash; some for $48,600 cash; some for $48,700 cash; some for $48,800 cash; some for $48,900 cash; some for $49,000 cash; some for $49,100 cash; some for $49,200 cash; some for $49,300 cash; some for $49,400 cash; some for $49,500 cash; some for $49,600 cash; some for $49,700 cash; some for $49,800 cash; some for $49,900 cash; some for $50,000 cash; some for $50,100 cash; some for $50,200 cash; some for $50,300 cash; some for $50,400 cash; some for $50,500 cash; some for $50,600 cash; some for $50,700 cash; some for $50,800 cash; some for $50,900 cash; some for $51,000 cash; some for $51,100 cash; some for $51,200 cash; some for $51,300 cash; some for $51,400 cash; some for $51,500 cash; some for $51,600 cash; some for $51,700 cash; some for $51,800 cash; some for $51,900 cash; some for $52,000 cash; some for $52,100 cash; some for $52,200 cash; some for $52,300 cash; some for $52,400 cash; some for $52,500 cash; some for $52,600 cash; some for $52,700 cash; some for $52,800 cash; some for $52,900 cash; some for $53,000 cash; some for $53,100 cash; some for $53,200 cash; some for $53,300 cash; some for $53,400 cash; some for $53,500 cash; some for $53,600 cash; some for $53,700 cash; some for $53,800 cash; some for $53,900 cash; some for $54,000 cash; some for $54,100 cash; some for $54,200 cash; some for $54,300 cash; some for $54,400 cash; some for $54,500 cash; some for $54,600 cash; some for $54,700 cash; some for $54,800 cash; some for $54,900 cash; some for $55,000 cash; some for $55,100 cash; some for $55,200 cash; some for $55,300 cash; some for $55,400 cash; some for $55,500 cash; some for $55,600 cash; some for $55,700 cash; some for $55,800 cash; some for $55,900 cash; some for $56,000 cash; some for $56,100 cash; some for $56,200 cash; some for $56,300 cash; some for $56,400 cash; some for $56,500 cash; some for $56,600 cash; some for $56,700 cash; some for $56,800 cash; some for $56,900 cash; some for $57,000 cash; some for $57,100 cash; some for $57,200 cash; some for $57,300 cash; some for $57,400 cash; some for $57,500 cash; some for $57,600 cash; some for $57,700 cash; some for $57,800 cash; some for $57,900 cash; some for $58,000 cash; some for $58,100 cash; some for $58,200 cash; some for $58,300 cash; some for $58,400 cash; some for $58,500 cash; some for $58,600 cash; some for $58,700 cash; some for $58,800 cash; some for $58,900 cash; some for $59,000 cash; some for $59,100 cash; some for $59,200 cash; some for $59,300 cash; some for $59,400 cash; some for $59,500 cash; some for $59,600 cash; some for $59,700 cash; some for $59,800 cash; some for $59,900 cash; some for $60,000 cash; some for $60,100 cash; some for $60,200 cash; some for $60,300 cash; some for $60,400 cash; some for $60,500 cash; some for $60,600 cash; some for $60,700 cash; some for $60,800 cash; some for $60,900 cash; some for $61,000 cash; some for $61,100 cash; some for $61,200 cash; some for $61,300 cash; some for $61,400 cash; some for $61,500 cash; some for $61,600 cash; some for $61,700 cash; some for $61,800 cash; some for $61,900 cash; some for $62,000 cash; some for $62,100 cash; some for $62,200 cash; some for $62,300 cash; some for $62,400 cash; some for $62,500 cash; some for $62,600 cash; some for $62,700 cash; some for $62,800 cash; some for $62,900 cash; some for $63,000 cash; some for $63,100 cash; some for $63,200 cash; some for $63,300 cash; some for $63,400 cash; some for $63,500 cash; some for $63,600 cash; some for $63,700 cash; some for $63,800 cash; some for $63,900 cash; some for $64,000 cash; some for $64,100 cash; some for $64,200 cash; some for $64,300 cash; some for $64,400 cash; some for $64,500 cash; some for $64,600 cash; some for $64,700 cash; some for $64,800 cash; some for $64,900 cash; some for $65,000 cash; some for $65,100 cash; some for $65,200 cash; some for $65,300 cash; some for $65,400 cash; some for $65,500 cash; some for $65,600 cash; some for $65,700 cash; some for $65,800 cash; some for $65,900 cash; some for $66,000 cash; some for $66,100 cash; some for $66,200 cash; some for $66,300 cash; some for $66,400 cash; some for $66,500 cash; some for $66,600 cash; some for $66,700 cash; some for $66,800 cash; some for $66,900 cash; some for $67,000 cash; some for $67,100 cash; some for $67,200 cash; some for $67,300 cash; some for $67,400 cash; some for $67,500 cash; some for $67,600 cash; some for $67,700 cash; some for $67,800 cash; some for $67,900 cash; some for $68,000 cash; some for $68,100 cash; some for $68,200 cash; some for $68,300 cash; some for $68,400 cash; some for $68,500 cash; some for $68,600 cash; some for $68,700 cash; some for $68,800 cash; some for $68,900 cash; some for $69,000 cash; some for $69,100 cash; some for $69,200 cash; some for $69,300 cash; some for $69,400 cash; some for $69,500 cash; some for $69,600 cash; some for $69,700 cash; some for $69,800 cash; some for $69,900 cash; some for $70,000 cash; some for $70,100 cash; some for $70,200 cash; some for $70,300 cash; some for $70,400 cash; some for $70,500 cash; some for $70,600 cash; some for $70,700 cash; some for $70,800 cash; some for $70,900 cash; some for $71,000 cash; some for $71,100 cash; some for $71,200 cash; some for $71,300 cash; some for $71,400 cash; some for $71,500 cash; some for $71,600 cash; some for $71,700 cash; some for $71,800 cash; some for $71,900 cash; some for $72,000 cash; some for $72,100 cash; some for $72,200 cash; some for $72,300 cash; some for $72,400 cash; some for $72,500 cash; some for $72,600 cash; some for $72,700 cash; some for $72,800 cash; some for $72,900 cash; some for $73,000 cash; some for $73,100 cash; some for $73,200 cash; some for $73,300 cash; some for $73,400 cash; some for $73,500 cash; some for $73,600 cash; some for $73,700 cash; some for $73,800 cash; some for $73,900 cash; some for $74,000 cash; some for $74,100 cash; some for $74,200 cash; some for $74,300 cash; some for $74,400 cash; some for $74,500 cash; some for $74,600 cash; some for $74,700 cash; some for $74,800 cash; some for $74,900 cash; some for $75,000 cash; some for $75,100 cash; some for $75,200 cash; some for $75,300 cash; some for $75,400 cash; some for $75,500 cash; some for $75,600 cash; some for $75,700 cash; some for $75,800 cash; some for $75,900 cash; some for $76,000 cash; some for $76,100 cash; some for $76,200 cash; some for $76,300 cash; some for $76,400 cash; some for $76,500 cash; some for $76,600 cash; some for $76,700 cash; some for $76,800 cash; some for $76,900 cash; some for $77,000 cash; some for $77,100 cash; some for $77,200 cash; some for $77,300 cash; some for $77,400 cash; some for $77,500 cash; some for $77,600 cash; some for $77,700 cash; some for $77,800 cash; some for $77,900 cash; some for $78,000 cash; some for $78,100 cash; some for $78,200 cash; some for $78,300 cash; some for $78,400 cash; some for $78,500 cash; some for $78,600 cash; some for $78,700 cash; some for $78,800 cash; some for $78,900 cash; some for $79,000 cash; some for $79,100 cash; some for $79,200 cash; some for $79,300 cash; some for $79,400 cash; some for $79,500 cash; some for $79,600 cash; some for $79,700 cash; some for $79,800 cash; some for $79,900 cash; some for $80,000 cash; some for $80,100 cash; some for $80,200 cash; some for $80,300 cash; some for $80,400 cash; some for $80,500 cash; some for $80,600 cash; some for $80,700 cash; some for $80,800 cash; some for $80,900 cash; some for $81,000 cash; some for $81,100 cash; some for $81,200 cash; some for $81,300 cash; some for $81,400 cash; some for $81,500 cash; some for $81,600 cash; some for $81,700 cash; some for $81,800 cash; some for $81,900 cash; some for $82,000 cash; some for $82,100 cash; some for $82,200 cash; some for $82,300 cash; some for $82,400 cash; some for $82,500 cash; some for $82,600 cash; some for $82,700 cash; some for $82,800 cash; some for $82,900 cash; some for $83,000 cash; some for $83,100 cash; some for $83,200 cash; some for $83,300 cash; some for $83,400 cash; some for $83,500 cash; some for $83,600 cash; some for $83,700 cash; some for $83,800 cash; some for $83,900 cash; some for $84,000 cash; some for $84,100 cash; some for $84,200 cash; some for $84,300 cash; some for $84,400 cash; some for $84,500 cash; some for $84,600 cash; some for $84,700 cash; some for $84,800 cash; some for $84,900 cash; some for $85,000 cash; some for $85,100 cash; some for $85,200 cash; some for $85,300 cash; some for $85,400 cash; some for $85,500 cash; some for $85,600 cash; some for $85,700 cash; some for $85,800 cash; some for $85,900 cash; some for $86,000 cash; some for $86,100 cash; some for $86,200 cash; some for $86,300 cash; some for $86,400 cash; some for $86,500 cash; some for $86,600 cash; some for $86,700 cash; some for $86,800 cash; some for $86,900 cash; some for $87,000 cash; some for $87,100 cash; some for $87,200 cash; some for $87,300 cash; some for $87,400 cash; some for $87,500 cash; some for $87,600 cash; some for $87,700 cash; some for $87,800 cash; some for $87,900 cash; some for $88,000 cash; some for $88,100 cash; some for $88,200 cash; some for $88,300 cash; some for $88,400 cash; some for $88,500 cash; some for $88,600 cash; some for $88,700 cash; some for $88,800 cash; some for $88,900 cash; some for $89,000 cash; some for $89,100 cash; some for $89,200 cash; some for $89,300 cash; some for $89,400 cash; some for $89,500 cash; some for $89,600 cash; some for $89,700 cash; some for $89,800 cash; some for $89,900 cash; some for $90,000 cash; some for $90,100 cash; some for $90,200 cash; some for $90,300 cash; some for $90,400 cash; some for $90,500 cash; some for $90,600 cash; some for $90,700 cash; some for $90,800 cash; some for $90,900 cash; some for $91,000 cash; some for $91,100 cash; some for $91,200 cash; some for $91,300 cash; some for $91,400 cash; some for $91,500 cash; some for $91,600 cash; some for $91,700 cash; some for $91,800 cash; some for $91,900 cash; some for $92,000 cash; some for $92,100 cash; some for $92,200 cash; some for $92,300 cash; some for $92,400 cash; some for $92,500 cash; some for $92,600 cash; some for $92,700 cash; some for $92,800 cash; some for $92,900 cash; some for $93,000 cash; some for $93,100 cash; some for $93,200 cash; some for $93,300 cash; some for $93,400 cash; some for $93,500 cash; some for $93,600 cash; some for $93,700 cash; some for $93,800 cash; some for $93,900 cash; some for $94,000 cash; some for $94,100 cash; some for $94,200 cash; some for $94,300 cash; some for $94,400 cash; some for $94,500 cash; some for $94,600 cash; some for $94,700 cash; some for $94,800 cash; some for $94,900 cash; some for $95,000 cash; some for $95,100 cash; some for $95,200 cash; some for $95,300 cash; some for $95,400 cash; some for $95,500 cash; some for $95,600 cash; some for $95,700 cash; some for $95,800 cash; some for $95,900 cash; some for $96,000 cash; some for $96,100 cash; some for $96,200 cash; some for $96,300 cash; some for $96,400 cash; some for $96,500 cash; some for $96,600 cash; some for $96,700 cash; some for $96,800 cash; some for $96,900 cash; some for $97,000 cash; some for $97,100 cash; some for $97,200 cash; some for $97,300 cash; some for $97,400 cash; some for $97,500 cash; some for $97,600 cash; some for $97,700 cash; some for $97,800 cash; some for $97,900 cash; some for $98,000 cash; some for $98,100 cash; some for $98,200 cash; some for $98,300 cash; some for $98,400 cash; some for $98,500 cash; some for $98,600 cash; some for $98,700 cash; some for $98,800 cash; some for $98,900 cash; some for $99,000 cash; some for $99,100 cash; some for $99,200 cash; some for $99,300 cash; some for $99,400 cash; some for $99,500 cash; some for $99,600 cash; some for $99,700 cash; some for $99,800 cash; some for $99,900 cash; some for $100,000 cash; some for $100,100 cash; some for $100,200 cash; some for $100,300 cash; some for $100,400 cash; some for $100,500 cash; some for $100,600 cash; some for $100,700 cash; some for $100,800 cash; some for $100,900 cash; some for $101,000 cash; some for $101,100 cash; some for $101,200 cash; some for $101,300 cash; some for $101,400 cash; some for $101,500 cash; some for $101,600 cash; some for $101,700 cash; some for $101,800 cash; some for $101,900 cash; some for $102,000 cash; some for $102,100 cash; some for $102,200 cash; some for $102,300 cash; some for $102,400 cash; some for $102,500 cash; some for $102,600 cash; some for $102,700 cash; some for $102,800 cash; some for $102,900 cash; some for $103,000 cash; some for $103,100 cash; some for $103,200 cash; some for $103,300 cash; some for $103,400 cash; some for $103,500 cash; some for $103,600 cash; some for $103,700 cash; some for $103,800 cash; some for $103,900 cash; some for $104,000 cash; some for $104,100 cash; some for $104,200 cash; some for $104,300 cash; some for $104,400 cash; some for $104,500 cash; some for $104,600 cash; some for $104,700 cash; some for $104,800 cash; some for $104,900 cash; some for $105,000 cash; some for $105,100 cash; some for $105,200 cash; some for $105,300 cash; some for $105,400 cash; some for $105,500 cash; some for $105,600 cash; some for $105,700 cash; some for $105,800 cash; some for $105,900 cash; some for $106,000 cash; some for $106,100 cash; some for $106,200 cash; some for $106,300 cash; some for $106,400 cash; some for $106,500 cash; some for $106,600 cash; some for $106,700 cash; some for $106,800 cash; some for $106,900 cash; some for $107,000 cash; some for $107,100 cash; some for $107,200 cash; some for $107,300 cash; some for $107,400 cash; some for $107,500 cash; some for $107,600 cash; some for $107,700 cash; some for $107,800 cash; some for $107,900 cash; some for $108,000 cash; some for $108,100 cash; some for $108,200 cash; some for $108,300 cash; some for $108,400 cash; some for $108,500 cash; some for $108,600 cash; some for $108,700 cash; some for $108,800 cash; some for $108,900 cash; some for $109,000 cash; some for $109,100 cash; some for $109,200 cash; some for $109,300 cash; some for $109,400 cash; some for $109,500 cash; some for $109,600 cash; some for $109,700 cash; some for $109,800 cash; some for $109,900 cash; some for $110,000 cash; some for $110,100 cash; some for $110,200 cash; some for $110,300 cash; some for $110,400 cash; some for $110,500 cash; some for $110,600 cash; some for $110,700 cash; some for $110,800 cash; some for $110,900 cash; some for $111,000 cash; some for $111,100 cash; some for $111,200 cash; some for $111,300 cash; some for $111,400 cash; some for $111,500 cash; some for $111,600 cash; some for $111,700 cash; some for $111,800 cash; some for $111,900 cash; some for $112,000 cash; some for $112,100 cash; some for $112,200 cash; some for $112,300 cash; some for $112,400 cash; some for $112,500 cash; some for $112,600 cash; some for $112,700 cash; some for $112,800 cash; some for $112,900 cash; some for $113,000 cash; some for $113,100 cash; some for $113,200 cash; some for $113,300 cash; some for $113,400 cash; some for $113,500 cash; some for $113,600 cash; some for $113,700 cash; some for $113,800 cash; some for $113,900 cash; some for $114,000 cash; some for $114,100 cash; some for $114,200 cash; some for $114,300 cash; some for $114,400 cash; some for $114,500 cash; some for $114,600 cash; some for $114,700 cash; some for $114,800 cash; some for $114,900 cash; some for $115,000 cash; some for $115,100 cash; some for $115,200 cash; some for $115,300 cash; some for $115,400 cash; some for $115,500 cash; some for $115,600 cash; some for $115,700 cash; some for $115,800 cash; some for $115,900 cash; some for $116,000 cash; some for $116,100 cash; some for $116,200 cash; some for $116,300 cash; some for $116,400 cash; some for $116,500 cash; some for $116,600 cash; some for $116,700 cash; some for $116,800 cash; some for $116,900 cash; some for $117,000 cash; some for $117,100 cash; some for $117,200 cash; some for $117,300 cash; some for $117,400 cash; some for $117,500 cash; some for $117,600 cash; some for $117,700 cash; some for $117,800 cash; some for $117,900 cash; some for $118,000 cash; some for $118,100 cash; some for $118,200 cash; some for $118,300 cash; some for $118,400 cash; some for $118,500 cash; some for $118,600 cash; some for $118,700 cash; some for $118,800 cash; some for $118,900 cash; some for $119,000 cash; some for $119,100 cash; some for $119,200 cash; some for $119,300 cash; some for $119,400 cash; some for $119,500 cash; some for $119,600 cash; some for $119,700 cash; some for $119,800 cash; some for $119,900 cash; some for $120,000 cash; some for $120,100 cash; some for $120,200 cash; some for $120,300 cash; some for $120,400 cash; some for $120,500 cash; some for $120,600 cash; some for $120,700 cash; some for $120,800 cash; some for $120,900 cash; some for $121,000 cash; some for $121,100 cash; some for $121,200 cash; some for $121,300 cash; some for $121,400 cash; some for $121,500 cash; some for $121,600 cash; some for $121,700 cash; some for $121,800 cash; some for $121,900 cash; some for $122,000 cash; some for $122,100 cash; some for $122,200 cash; some for $122,300 cash; some for $122,400 cash; some for $122,500 cash; some for $122,600 cash; some for $122,700 cash; some for $122,800 cash; some for $122,900 cash; some for $123,000 cash; some for $123,100 cash; some for $123,200 cash; some for $123,300 cash; some for $123,400 cash; some for $123,500 cash; some for $123,600 cash; some for $123,700 cash; some for $123,800 cash; some for $123,900 cash; some for $124,000 cash; some for $124,100 cash; some for $124,200 cash; some for $124,300 cash; some for $124,400 cash; some for $124,500 cash; some for $124,600 cash; some for $124,700 cash; some for $124,800 cash; some for $124,900 cash; some for $125,000 cash; some for $125,100 cash; some for $125,200 cash; some for $125,300 cash; some for $125,400 cash; some for $125,500 cash; some for $125,600 cash; some for $125,700 cash; some for $125,800 cash; some for $125,900 cash; some for $126,000 cash; some for $126,100 cash; some for $126,200 cash; some for $126,300 cash; some for $126,400 cash; some for $126,500 cash; some for $126,600 cash; some for $126,700 cash; some for $126,800 cash; some for $126,900 cash; some for $127,000 cash; some for $127,100 cash; some for $127,200 cash; some for $127,300 cash; some for $127,400 cash; some for $127,500 cash; some for $127,600 cash; some for $127,700 cash; some for $127,800 cash; some for $127,900 cash; some for $128,000 cash; some for $128,100 cash; some for $128,200 cash; some for $128,300 cash; some for $128,400 cash; some for $128,500 cash; some for $128,600 cash; some for $128,700 cash; some for $128,800 cash; some for $128,900 cash; some for $129,000 cash; some for $129,100 cash; some for $129,200 cash; some for $129,300 cash; some for $129,400 cash; some for $129,500 cash; some for $129,600 cash; some for $129,700 cash; some for $129,800 cash; some for $129,900 cash; some for $130,000 cash; some for $130,100 cash; some for $130,200 cash; some for $130,300 cash; some for $130,400 cash; some for $130,500 cash; some for $130,600 cash; some for $130,700 cash; some for $130,800 cash; some for $130,900 cash; some for $131,000 cash; some for $131,100 cash; some for $131,200 cash; some for $131,300 cash; some for $131,400 cash; some for $131,500 cash; some for $131,600 cash; some for $131,700 cash; some for $131,800 cash; some for $131,900 cash; some for $132,000 cash; some for $132,100 cash; some for $132,200 cash; some for $132,300 cash; some for $132,400 cash; some for $132,500 cash; some for $132,600 cash; some for $132,700 cash; some for $132,800 cash; some for $132,900 cash; some for $133,000 cash; some for $133,100 cash; some for $133,200 cash; some for $133,300 cash; some for $133,400 cash; some for $133,500 cash; some for $133,600 cash; some for $133,700 cash; some for $133,800 cash; some for $133,900 cash; some for $134,000 cash; some for $134,100 cash; some for $134,200 cash; some for $134,300 cash; some for $134,400 cash; some for $134,500 cash; some for $134,600 cash; some for $134,700 cash; some for $134,800 cash; some for $134,900 cash; some for $135,000 cash; some for $135,100 cash; some for $135,200 cash; some for $135,300 cash; some for $135,400 cash; some for $135,500 cash; some for $135,600 cash; some for $135,700 cash; some for $135,800 cash; some for $135,900 cash; some for $136,000 cash; some for $136,100 cash; some for $136,200 cash; some for $136,300 cash; some for $136,400 cash; some for $136,500 cash; some for $136,600 cash; some for $136,700 cash; some for $136,800 cash; some for $136,900 cash; some for $137,000 cash; some for $137,100 cash; some for $137,200 cash; some for $137,300 cash; some for $137,400 cash; some for $137,500 cash; some for $137,600 cash; some for $137,700 cash; some for $137,800 cash; some for $137,900 cash; some for $138,000 cash; some for $138,100 cash; some for $138,200 cash; some for $138,300 cash; some for $138,400 cash; some for $138,500 cash; some for $

Realty Liners.

FOR SALE—
Business Property.

FOR SALE—FINE INVESTMENTS—
$175,000—142-182, fine corner on Broadway, finest hotel site in Los Angeles, has some income, $75,000—110x114 on Broadway. Has some income, $60,000—90x114 on Broadway. Some income.
$35,000—100x150, fine corner, southwest. Two-story brick. Income $325 per month.
$40,000—Apartment brick, up-to-date, finest location.
$35,000—135x140, fine corner, southwest. Two-story brick. Income $350 per month. Fine location.
$22,000—99x135, stores and flats, income $200 per month.
$27,500—80x120, with six bungalows.
$7,500—100x125, 5 stores, fine corner. Income $65 per month.
$25,000—2 five-room flats and 2 three-room bungalows in rear.
OSCAR LEUSCHNER, 820 S. Spring.

FOR SALE—
BOYD STREET, NEAR SAN PEDRO.
Do you know how near center of town this fine piece of property is? Just three blocks from Main between Third and Fourth. Cars running on San Pedro. There is nothing to beat it, for a warehouse or manufacturing plant. Lot 50x100. Also have a fine corner, 50x120. Can offer at price which ought to sell it.
JOHN J. HILL,
Room 318 Central Bldg. Sixth and Main.

FOR SALE—$2500. SNAP ON 8TH ST. WEST of Hoover.

$2300—Fine lot for flats or apartments on 28th st., north of Santa Barbara.

$4750—Bargain on Dower, north o f10th.

$1500—Fine corner for flats on Portia, near Sunset Blvd.

$1000—Fine lot on Loweta Terrace.

$850—Bargain on Marguerita near Fountain.
J. A. DOLTON & CO.,
Bdwy. 4536. 600 Lankershim Bldg.

FOR SALE—OR EXCHANGE—ELEGANT THREE-story brick business block. Located in down-town business section on one of the most important streets. Building alone cost $17,500. Annual income over $2500. Twenty-four hotel rooms above and stores first floor. Under lease. Price $20,000. Mortgage $10,000. Will sell easy terms or trade equity for stock, ranch or L. A. property. Submit. J. J. CANAVAN, 612-613 O. T. Johnson Bldg. A3893; Main 1078.

FOR SALE—INVESTMENTS.
$7000—2 stores corner income $65.
$7800—200x100 six bungalows fine corner, income $70 per month; fine location.
$2500—2 four-room flats and 4-room cottage in rear, income $65 per month.
$4500—Six-room flats and 2 three-room bungalows in rear, income $60 per month.
OSCAR LEUSCHNER, 820 S. Spring st.

FOR SALE—GENUINE SACRIFICES.
NEAR HOLLYWOOD.
Fine large lot, with income of $50 per month; only $7000; worth $12,000.
CORNER, WORTH $8000; GOING AT $3500.
Near Jefferson and Figueroa, 50-foot corner, on car line; present income $20 per month.
FRANK D. TATUM & CO.,
Main 176. 621 Title Insurance Bldg. P2185.

FOR SALE—
W. SEVENTH ST. INCOME.
An offering for a quick sale, 60 ft. on W. Seventh, east of Union ave., at a price $3000 under value. Income $312 month. Price $20,000. Mortgage $10,000, 6 per cent.
EDWARDS & WILDEY COMPANY.
Main 9201. 615 Black Bldg., 4th & Hill. 10767.

FOR SALE—MORE THAN 70,000 SQUARE FEET floor space; heavy thick brick walls; dry cement basement; several freight elevators; railroad siding; three paved Streets; close to railroads and Southern Pacific's contemplated big development; 180x100. Ideal for wholesale, factory or warehouse; no agents wanta to quit business. W. A. POTTER, P.O. Box 1212.

FOR SALE—
ON ELEVENTH STREET.
50x140—CLOSE TO FIGUEROA—$3500.
THIS PROPERTY IS $2000 BELOW MARKET VALUE. SMALL INCOME. DON'T MISS THIS CLOSE-IN BARGAIN.
A2803. JOHN O. HALEY & CO., Main 2165.

FOR SALE—
Only $500 cash buys $1700 equity of $2500 business lot, first mortgage $800, 2 years, at 7 per cent. Let floor for rent, $10 per month. Suitable for flats and flats, apartment or bungalow court; only 15 minutes from broadway and 1st st. Must have quick action. OWNER, 307 Grant Bldg. A3010. Main, 4590.

FOR SALE—
WEST PICO STREET BUSINESS LOT.
If you are a buyer of property that is 50 per cent. below market value, investigate, owner non-resident, don't know value and needs money.
E. G. SCOTT,
308-309 L. A. Investment Bldg.
P7018.

FOR SALE — NEW BRICK BUSINESS BLOCK, leased. Income now over $300 month, increasing to about $500. No troublesome flats or apartments to manage, every room rented. Easy collection and sure to increase in value. $30,000, half cash. No commission. Address E, box 203, TIMES OFFICE.

FOR SALE— L.
We have 100 feet on West 6th street near Union avenue that must be sold to close an estate. This is a most elegant subdivision site and if you are looking for such a thing this property can be purchased at the right price.
H. HAY,
409 O. T. Johnson Bldg., 4th and Broadway.

FOR SALE—VALUABLE BUSINESS OR APARTment site, 60x165, close in, between 6th and 7th; cash down or close bungalows to $3000 or $3000, and $175 per month interest and principal. Inside 240 feet from this corner. Present assessment value has trebled in value. JNO. J. DILLON, 229 Security Bldg.

FOR SALE—FOUR-FLAT BUILDING, BUILT 8 months, small cottage and garage in rear. Lot, 60x150. Ten minutes from Broadway. Beautiful view. Monthly income $110. Sacrifice price $8500. Mortgage $4000. J. J. CANAVAN, 612-613 O. T. Johnson Bldg. A3893; Main 1078.

FOR SALE—OR EXCHANGE—LOT 100x150, AN-gelus Mesa tract, close in, bungalow in rear; price for bungalow court or apartment. For particulars Phone BROADWAY 5882.

FOR SALE—GREAT SNAP, $25,000, BUSINESS property on Main st., 200 ft. from Main st., $7500 cash, net, $3000 mortgage. This week only. OWNER, 1151 Santee st.

FOR SALE—BUSINESS PROPERTY, FIGUEROA ST., at Tenth; 50-foot frontage; 2-story brick building; income $300 a month; price $60,000; mortgage $27,000. Terms, $12,500 cash, balance in clear city property or will trade for a splendid ranch. See OWNER, 1017 S. Figueroa st. Home 54021.

FOR SALE—LOT 110x100, 47TH AND CROCKER; fine apartment-house site. Income $100 a month from four cottages.
M. A. DODD,
1116 I. W. Hellman Bldg.

FOR SALE—NEW, ATTRACTIVE, UP-TO-DATE, 1-story building with three storerooms on corner, 3rd car line; all rented and a bungalow. This is good business property. Will sacrifice. Address P, box 196, TIMES OFFICE.

FOR SALE—$40,000. LARGE VACANT CORNER, 100x150, close in, choice property, growing in value. Fine for business apartments. Might consider some exchange. Address owner, T, box 249, TIMES BRANCH OFFICE.

FOR SALE—LARGE APPLE ORCHARD ABOVE Redlands. Elevation just right. Very healthy. 525 acres, 55 bearing. Rare opportunity to obtain orchardist. OWNER, 943 Hoover. P13238 forenoons.

FOR SALE—BUSINESS PROPERTY. 714 SEVENTH st., between Crocker and Towne. Want cash offer. Inquire 619 VAN NESS AVE., San Francisco, Cal.

FOR SALE—AT SACRIFICE, SEVERAL CHOICE close-in income properties; also choice business lots, to settle estate. A. J. HOFFMAN, 302 Higgins Bldg.

FOR SALE—THIS IS A SNAP, RIGHT IN THE wholesale district. 219 BOYD ST.; large lot with rear entrance. Address S. CALDERWOOD, Sonoma, Cal.

FOR SALE—YOUR OWN PRICE, 50x110, A7 625 South ave., worth $15,000; also 96x56, at 1429-33 Pacific ave. Also 50x110, on W. Jefferson Wash office, 561 st., or WILSHIRE 2162.

FOR SALE—LOT AND 5-ROOM HOUSE ON E. Ninth st., near Central ave.; price $3500 net. PHONE SOUTH 4623.

FOR SALE—50x165, ON SOUTH OLIVE STREET, at a bargain. Address Owner, Y, box 488, TIMES BRANCH OFFICE.

FOR SALE—OR EXCHANGE — $5000 EQUITY IN corner lot 50x170, with 5-room modern cottage; want residence property. BOYLE 2107.

FOR SALE OR EXCHANGE—
Income Property.

FOR SALE—ATTRACTIVE 12-ROOM FLAT, IN-come $65 a month. Price $4500; mortgage $2500, balance in flats. This is cheap at $6000 above actual worth. A splendid home with an income. See OWNER, 947 Valencia st., Room 54021.

FOR SALE—SPLENDID PIECE LAND NEAR NEW National. Two houses on lot. Can put on ten more and get good income. Great demand for small homes. Address F, box 237, TIMES OFFICE.

FOR EXCHANGE—INCOME PROPERTY, $18,000; fine new 20-room flats, on corner, Hollywood; income when complete, $140; take $6000 in clear ranch or lots or house. WM. N. HOLWAY, 204 Wilcox Bldg. P5451.

FOR SALE—ONE 9TORE WITH LIVING-ROOMS in two houses, one fire and one three rooms, all rented, modern, on Stephenson avenue. Price $4500. Income $1600. Balance terms. Apply 4405 STEPHENSON AVE.

FOR SALE—FOUR NEW MODERN FLATS, FINE location; $2000 will handle this good income property.
HERMAN BAHIA,
F4788. 723 Merchants Nat. Bank Bldg.

FOR EXCHANGE—INCOME PROPERTY, GUTHRIE, Oklahoma, and income acreage, Phoenix, Ariz., for good vacant lots. Address T, box 504, TIMES BRANCH OFFICE.

FOR EXCHANGE—APARTMENT AND FLAT. IN-comes; close in for ranch property. Address F, box 196, TIMES OFFICE.

FOR SALE—SIX FLATS, SOME FURNISHED, IN good location, and always rented. Income $120 per month. $4500 cash will handle. Inquire 1400½ CATALINA ST. Phone West 4396.

FOR EXCHANGE—WANT GOOD INCOME PROP-erty in exchange for income acreage in Fresno, Tulare and Madera counties. BOLLER & BRUN-SON, Home 60098, 512 Stimson Bldg.

FOR SALE—A STORE BUILDING UNDER LEASE for $1800, 5972 Willoughby ave., $4800. Safe and sure. PHONE 579429.

FOR SALE—BARGAIN, CORNER STORE AND dwelling, lot 50x192. $2500; stock at invoice, one mile from car stop. Owner, SOUTH 4228.

FOR SALE OR EXCHANGE—
Income Property.

FOR SALE—

18 PER CENT. ON $4750.

20 months' old four-family flat building, located in beautiful Hollywood, north of boulevard, near Vine st. A magnificent view that can never be shut out. Income $120 a month, always rented. This flat cost $11,000, but owner must have the cash at once and will sell for $6500. Cash $4750, balance on mortgage. After taxes, interest on mortgages, insurance and water are paid, this property shows an income of 18 per cent. net. A most excellent bargain. See me at once.
R. E. FORD, Janss Investment Co.,
611 S. Hill.
Phones: 10845, Broadway 2468.

FOR EXCHANGE—

TWO FLAT BUILDINGS, EACH HAVING 4 APARTMENTS OF 4 ROOMS EACH,

yearly now, renting for $1920 a year. Will exchange for residence or suburban property.

Apartment-house on West Adams street, leased for $2400 a year, to exchange for Los Angeles residence or suburban property.

S. M. COOPER,
802 Story Bldg., 6th and Broadway.
Telephones: Broadway 379, A2783.

FOR EXCHANGE—
FINE INCOME APARTMENT HOUSES.
ON WEST FIRST ST., NEAR FIGUEROA.
Within ten minutes' walk of the Broadway I have two first-class income apartments, one being 3-story, 48 rooms, and the other two-story, 24 rooms. Large lots with building set back so that the front of lot can also be improved. I hold these properties at $17,500 and $22,500; total mortgage $12,500. The lots alone are worth the value at which I am holding the improved property.
Will take good close-in acreage or clear city property for my equity.
OWNER, 500 Wesley Roberts Bldg. (formerly Citizens Bank Bldg.) Main 2043; Home 60664.

FOR SALE—
SACRIFICE AT JEFFERSON AND GRAND AVE.
YOU READ A GREAT DEAL ABOUT SO-CALLED BARGAINS. READ THIS, THEN INVESTIGATE. 50x125, ON JEFFERSON STREET, BETWEEN MAIN AND GRAND; IMPROVED WITH THREE MODERN BUNGALOWS, ALL RENTED. THERE ARE NO VACANT LOTS IN THIS BLOCK WHICH CAN BE BOUGHT FOR LESS THAN $200 PER FOOT. FOR A SHORT TIME WE CAN DELIVER THIS PROPERTY AT THE SACRIFICE PRICE OF $9000, INCLUDING ALL THESE FINE IMPROVEMENTS; TERMS CAN BE ARRANGED. THIS IS $4000 UNDER VALUE. GET BUSY. FRANK J. HOUSTON, ROBERT MARSH & CO., 200 MARSH-STRONG BLDG. 10178. MAIN 5045. MAP OF THE BUSINESS DISTRICT FOR THE ASKING.

FOR SALE—
INCOME PROPERTY ON EIGHTH STREET
MUST BE SOLD AT BIG SACRIFICE.
$7500 EQUITY GOES AT $4800 CASH,
OR WILL TAKE CLEAR LOTS.
Within 5 minutes' walk of Hamburger's on East 8th street, we have this two-story 16-room flat building, well rented and clearly showing good income. Lot 41x151 feet. This property is well worth $15,000. Mortgage $5000.
Ground value alone is worth close to $10,000. In order to liquidate we will take $9800. This is a rare opportunity to pick up close-in income property under market value. MR. MASON, 503 Wesley Roberts Bldg. (formerly Citizens Bank Bldg.), Third and Main. Phones: Home 60654; Main 2043.

FOR SALE—
$35,000.
INCOME PROPERTY.
GUARANTEED LEASE.
I own a splendid apartment property with income of $3500 per year, absolutely SECURED BY FIRST MORTGAGE.
This is a GILT EDGE investment that will stand the closest investigation.
I need the money and will sacrifice to get it. If you have the money and want a real income, reply at once.
BOX 234,
STATION C.

FOR SALE—OR EXCHANGE—THE BEST LITTLE income property in Long Beach we have ever had. A large corner on car line, 2-story brick building, stores and flats, also two bungalows, all rented to good tenants, paying over 10 per cent. net. Price $25,000. Will take $7500 cash, $10,000 in good trade, balance subject to present mortgage of $7500. A wonderful chance to cash in on your vacant property in Long Beach; don't miss it. Now you can raise $7500 in cash. MR. LEHMAN, THE ALFRED E. GWYNN CO., 1020 Marsh-Strong Bldg., 9th and Main.

FOR EXCHANGE—

IN BEST PART OF OCEAN PARK,

Splendid income property, yielding about $1000 a year. Cash value $8000. Incumbrance only $1000. To exchange for residence in Los Angeles.

S. M. COOPER,
802 Story Bldg., 6th and Broadway.
Telephones: Broadway 379, A2783.

FOR SALE—
WE CONSIDER THIS ONE OF THE BEST BARGAINS WE HAVE HAD TO OFFER IN A LONG TIME; NEW, TWO-STORY FOUR-FLAT BUILDING, DESIRABLY LOCATED AND NOW OCCUPIED BY GOOD, PERMANENT TENANTS. RENTALS TOTAL $126 PER MONTH. PRICE $6500 CLEAR. WILL TAKE $2000 CASH, BALANCE YOUR OWN TERMS. THIS IS A GENUINE BARGAIN. SEE US FOR COMPLETE DETAILS. EXCLUSIVE AGENTS. ROBERT MARSH & CO., 10173. MAIN 5045. OPEN ALL DAY EVERY SATURDAY.

A 12 PER CENT. INVESTMENT.

Bungalow court, close-in, always rented and in first-class condition, showing an average annual gross income of $2400. We consider good residence of equal value in Wilshire district. Price $20,000.
CUNNINGHAM REALTY CO.,
Bdwy. 1982. 714 Central Bldg. A2206.

FOR SALE—FINE BUSINESS BLOCK.
Clear. $13,000. Clear.
This lustiful piece of income property on Mesnet ave., with a great future. Income $1295 per year, the owner non-resident, house you can get a bargain. Small cash payment, balance to suit.
GEO. A. CORTELYOU CO., 534 Bradbury Bldg.

FOR EXCHANGE—
INCOME PROPERTY, ON JEFFERSON STREET, NEAR GRAND AVE. A SPLENDID LOCATION, WHERE VALUES ARE RAPIDLY INCREASING. PRICE $12,500. MORTGAGE $5000. WANT CLEAR LOCAL PROPERTY OR MIGHT TAKE GOOD EASTERN. FRANK J. HOUSTON, ROBERT MARSH & CO., 200 MARSH-STRONG BLDG. 10178. MAIN 5045. MAP OF THE BUSINESS DISTRICT FOR THE ASKING.

FOR EXCHANGE—CHOICE MODERN PIEDMONT brick apartment house on corner, 50x150 to alley, west of Pico and Figueroa streets. Building covers lot to within 5 feet of alley. Elegant large apartments, second 10-year lease, pays better 9 per cent. Price $40,000. Mortgage $21,750. Will consider ranch for equity.
EUGENE L. CORDARY,
933 Union Oil Bldg., Main 2814.

FOR SALE—
HARD-TIMES SNAP.
New, up-to-the- minute flats, just completed; excellent location, close-in southwest, worth $12,800; owner in a hole for money and will discount for immediate cash, price $9000, half cash. For further information, phone vermont 4064, or see A. D. MOORE, sole Agent, 4008 Vermont ave.

FOR SALE—OR EXCHANGE—HAVE GILT-EDGE IN-come property to $72,000 for clear mountain cattle range; if stocked will go to $115,000 or more; must have plenty of feed, water and some tillable land; submit only what will stand the closest investigation, OWNS will. THOMPSON REALTY CO., Tulare City.

FOR SALE—OR EXCHANGE—ST OWNER. CLEAR income property, 2 lots, with cottages, one 5-room modern and the other 4-room flats and 2 rooms, all conveniences; want ranch on beach preferred. Address 1581 E. 20TH ST., or phone 22882.

FOR SALE—CHOICE INCOME FLATS, BARGAIN price, $7000 to $40,000; will take exchange on some. FRANK L. FRARY, 411 Van Nuys Bldg. A3059.

FOR SALE—14 PER CENT. NET, ONE OF THE most up-to-date, new, 4-flat buildings in Los Angeles. Westlake neighborhood; price $15,000; $5500 cash, balance mortgage. This is an absolute snap.
W. J. KELLY,
A2482. 425 Van Nuys Bldg. Main 2468.

FOR EXCHANGE—
Fine income property, clear, worth $75,000, for close-in ranch planted to alfalfa or suitable for same. Must be clear and match in value. Bdwy. 1852. J. KINSLEY MACOMBER CO., 218 Van Nuys Bldg. P1522.

WANTED—HOTEL.
Property for 150 rooms or more with dining-room; A1. Address V, box 497, TIMES BRANCH OFFICE.

FOR SALE—INCOME STORE BUILDING.
Fine store building on prominent corner, in south-west; $14,000; worth $20,000; only $6000 cash. FRANK RUTHRUM, 601 Title Insurance Bldg. Main 176, P2185.

FOR SALE—$6000; A FINE CORNER STORE, WITH 5 beautiful flat above; room for two more houses. Inquire 1435 E. VERNON AVE. Dalton ave. car.

FOR SALE—$25,000 FOR $12,500. 1151 SANTEE.

FOR SALE—
Industrial Property.

FOR SALE—BIG SNAP
$15,000—S27x145 to alley, fine corner on Alameda near Ramona ave., on S.P. and Santa Fe Railroads. Has some income. This is one of the best factory sites in Los Angeles.
$3000 down, balance easy terms, will double. Will take good home as part or what have you?
OSCAR LEUSCHNER, 820 South Spring st.

FOR SALE— FOR SALE
1 acre with S. P. trackage, close in. Will exchange for good bungalow. Inc the for this and other good property.
HARRY M. JOY,
Main 1662. 402-5 Trust and Savings Bldg. P1092.

FOR SALE — $2000 SLASHED FROM FORMER price; a great sacrifice to the man with free $2000 to $4000 cash. $2000 or $3000 clear exchange, balance time, on splendid flat building situated right at Westlake Park; a genuine sacrifice. Address E, box 121, TIMES OFFICE.

FOR SALE—OR EXCHANGE — INDUSTRIAL LOT near Santa Fe depot; two cottages on lot, well rented; value $9000; mortgage $3000. Want clear residence lot for equity. OWNER, Broadway 6040, Home 58119.

FOR SALE—$14,500 WORTH $20,000. NEAR Main and Macy; 10,000 square feet; lease 9 per cent. Leased 10 years to responsible company. BAIRREIL, P5482.

FOR SALE—7 ACRES ON ALAMEDA ST., JOINS Pioneer Paper factory, S. P. and Santa Fe tracks; may divide. ARTHUR G. NEWTON, owner, Longacre Hotel.

FOR SALE—
Industrial Property.

FOR SALE—OR LEASE—
No matter whether you wish to buy or lease a site we can fix you up—either in the city or Vernon.
These two fine trackage properties are on Santa Fe ave., 80x140; the other 280x140; on Gertie street; CAN BE LEASED at about YOUR OWN PRICE, or would you rather OWN four acres in Vernon at $4250 per acre.
See Mr. Sorelle or Mr. Black,
Industrial Department,
STRONG, DICKINSON & McGRATH,
1015 Marsh-Strong Bldg.

2700 ACRES, FOUR MILES FROM
L. A. CITY HALL, ALL RAILWAYS.
LAGUNA LAND & WATER CO.
208 H. W. Hellman Bldg., Fourth and Spring.

FOR SALE—
Real Estate, Miscellaneous.

FOR SALE—FLORIDA LAND.
THREE MONTHS' FREE
THREE MONTHS' FREE
subscription to the Indian River Farmer. For truckers, fruit growers, citrus, general farmers and folks who want to know about Florida.
Address INDIAN RIVER FARMER, Department X, Vero, Florida.

FOR SALE—
60 ACRES ON NAVIGABLE STREAM.
$11 PER ACRE.
Not far from large sugar plantation, near Panama Canal; this is an exceptional investment. 435 MARSH-STRONG BLDG.

FOR SALE—RICE LAND RELINQUISHMENT IN proven artesian belt, only $5 per acre cash; will be worth $100 per acre. Address E, box 180, TIMES OFFICE.

FOR SALE—
Suburban Property.

FOR SALE—

THE NEWEST, BIGGEST, BEST AND MOST ATTRACTIVE OFFERING ON THE MARKET TODAY IS

SOUTHLAND ACRES AND TOWNSITE.

WHY IS IT THE BEST? Because it is located upon the scenic Redondo boulevard, two miles south of the city of Inglewood, within a horseshoe of fast growing suburban towns, and practically at the door of the most rapidly growing city in the world, LOS ANGELES. OPPORTUNITY AWAITS YOU at SOUTHLAND, both from the home and investment standpoint. Without question this is the most beautiful tract of land lying around Los Angeles, and you can buy an acre, half acre, or quarter acre, a beautiful home lot or a business lot at prices that are lower than anything in the country, and that upon very easy terms. Free auto excursion will be run from our office today at 10:30 a.m. Better phone now for your reservations.

SHOULTS & MYERS,
Managers SOUTHLAND ACRES and GARDEN TRACTS.
609 South Hill st.
Home 60400. Phones: Main 8172.

FOR SALE—ONE ACRE OR A HALF ACRE ON Pacific Electric and paved boulevard at Bellflower; splendid schools, churches, close to electricity and all city conveniences, about 30 minutes out and the best and cheapest water anywhere to be found and lots of it in big pipes, practically free; fine for chickens, rabbits, garden truck, fruits, etc.; fine sandy loam soil and a heap sight cheaper than you can get anywhere else that is near as good; because we want to sell it will make terms easy; as low as $25 cash and balance $10 per month, if you like. Come to Bellflower, or write J. T. T. KELMAN or R. V. RASHORE.

FOR SALE—
BUY LARGE ACRE
FOR LESS THAN CITY LOT.
ONLY $975—EASY TERMS.
Soil, water and transportation facilities are perfect. Be independent on an acre with your own chickens, vegetables and fruit. Most picturesque valley, just north of Glendale.
HOLMES-WALTON CO. See ALLAN, A3010. 507-8-9 Grant Bldg. Main 4590.

FOR SALE—ACRE IN ALFALFA, $900.
20 MINUTES 9TH AND MAIN.
Near Somerset station, on Santa Ana electric line. Fine stand alfalfa, because of the cheap water supply. Good water system from artesian source. Water rights free. $10 gives you this acre and $10 each month thereafter. Only 10 acres left, quickly. Only $900. EMIL FIRTH, 340 Broadway, Home 60167. Main 2548.

FOR SALE—STRAWBERRY PARK ACRE HOME with good 5-room modern bungalow, $2700, terms. Hardwood floors, built-in effects, sun parlor, fireplace; large barn, cement floors, chicken house, corrals. Fine soil.
IRVINE W. BIGGAR,
Main 219. 427 Union Oil Bldg. P1383.

FOR SALE—WANTED A PARTY WITH AT LEAST $4000 cash to join with be in the purchase of a tract of 70 acres of first-class lemon land, within 20 miles of Los Angeles. I consider this the best buy in southern California and expect to make my country home on the tract. A. M. D., 311 F. FOURTH ST. Phone P13855.

FOR SALE—TROPICO. BEAUTIFUL, 8-ROOM, 2-story, strictly-modern bungalow; large front, rear and sleeping porches; nice neighborhood; car close to car; hardwood floors, beamed ceilings, cobblestone fireplace; all built-in features. Will sell equity of $2500; LOCATED AND OCCUPIED BY OWNER. PERMANENT TENANTS. RENTALS TOTAL $126 PER MONTH. PRICE $6500 CLEAR. WILL TAKE $2000 CASH, BALANCE YOUR OWN TERMS. THIS IS A GENUINE BARGAIN. SEE US FOR COMPLETE DETAILS. EXCLUSIVE AGENTS. ROBERT MARSH & CO., 10173. MAIN 5045. OPEN ALL DAY EVERY SATURDAY.

FOR SALE—IN ONEONTA PARK, FURNISHED OR unfurnished, attractive home, 6 rooms, reception hall, 3 sleeping porches, lawn front and rear, with sewers and trees, screen pergola, furnace; owner leaving soon for Australia, but would be willing to rent from purchaser until departure if desired. PHONE 28765.

FOR SALE— $4750.
Five acres, Strawberry Park, fertile garden soil; abundance water available; two blocks from station; rare bargain; $1000 cash required. WILSHIRE 3074.

FOR SALE— AT INGLEWOOD.
Ten acres for sale, suitable for a home ranch, or for subdivision. Deep loam soil, modern 6-room bungalow, hardwood floors. For particulars Phone 51868 or call at 1820 ORANGE ST., city.

FOR SALE—
1 or 2 acres, 8-room house, 6 chicken houses and runs, plenty of water, and all in fine shape; very easy terms. THE STEVENSONS, 410 W. Sixth st.

FOR SALE—LOOK! LOOK!
5 acres foothill and mountain ranch, between Glendale and Burbank, most beautiful place for fine home in California; price $150 per acre; this is a snap. Phone Glendale 184-R-4. W. A. THOMPSON, Burbank, Cal.

FOR SALE—FOLLOWING MUST BE SOLD TO close estate: acre, sixty fruit trees, yellow car, $900. Acre, small house, on boulevard, $1400. 5 acres, ready for lemons, near boulevard, $3000. 160 acre, near Figueroa, $800. Terms to suit. Address ADMINISTRATOR, P box 201, TIMES OFFICE.

FOR SALE—HAVE FEW LOTS ON MY PRIVATE grounds to dispose of to right kind of people, on monthly payments; Covered Wagon tract, in my grounds; all conveniences. No agents. Owner, ROBT. JORDAN, 325 Title Ins. Bldg.

FOR SALE—OR EXCHANGE—BEAUTIFUL 5-ACRE ranch, near Monrovia car line; modern bungalow; dandy orchard; gas, electricity, etc.
HOME, SOUTHLAND REALTY CORP.,
P7764. 1068. 419 Homer Laughlin Bldg.

FOR SALE—EQUITY IN IDEAL 6-ROOM NEW modern bungalow, furnished, one acre ground, chicken yard, trees, all improvements, $1100 cash; easy payments. Address V, box 494, TIMES BRANCH OFFICE.

FOR SALE—ONE-ACRE FINE LAND IN "LOMITA Acre" district, $400; small payment down, balance for chickens, rabbits, etc. Call on or address C. E. BUTTS, Torrance, Cal.

FOR SALE—10 ACRES, 9 MILES FROM PASA-dena, in alfalfa belt; 5 acres in alfalfa; 5 acres in fruit; $800 to $900 per acre. For quick sale will sell 10 acres, 5 in alfalfa, 5 in fruit, with A. J. BECKER, 1398 N. Lake ave., Pasadena.

FOR SALE—5 ACRES ALFALFA AND ORCHARD, good rich soil, plenty of water; within ¼ of a mile of San Fernando blvd., Burbank, Reasonable price. See M. C. PAXTON, First National Bank Bldg., Burbank. Phone Glendale 184-R-3.

FOR SALE—
5 acres at Inglewood. Good 6-room house, pumping plant, bearing fruit, chicken houses, for 1000 chickens. Neighborhood; price $15,000; $5500 cash, balance mortgage. This is an absolute snap.
W. J. KELLY,
A2482. 425 Van Nuys Bldg. Main 2468.

FOR EXCHANGE—
Fine income property, clear, worth $75,000, for close-in ranch planted to alfalfa or suitable for same. Must be clear and match in value. Bdwy. 1852. J. KINSLEY MACOMBER CO., 218 Van Nuys Bldg. P1522.

WANTED—HOTEL.
Property for 150 rooms or more with dining-room; A1. Address V, box 497, TIMES BRANCH OFFICE.

FOR SALE—INCOME STORE BUILDING.
Fine store building on prominent corner, in south-west; $14,000; worth $20,000; only $6000 cash. FRANK RUTHRUM, 601 Title Insurance Bldg. Main 176, P2185.

FOR SALE—$6000; A FINE CORNER STORE, WITH 5 beautiful flat above; room for two more houses. Inquire 1435 E. VERNON AVE. Dalton ave. car.

FOR SALE—$25,000 FOR $12,500. 1151 SANTEE.

FOR SALE—
Industrial Property.

FOR SALE—BIG SNAP
$15,000—S27x145 to alley, fine corner on Alameda near Ramona ave., on S.P. and Santa Fe Railroads. Has some income. This is one of the best factory sites in Los Angeles.
$3000 down, balance easy terms, will double. Will take good home as part or what have you?
OSCAR LEUSCHNER, 820 South Spring st.

FOR SALE— FOR SALE
1 acre with S. P. trackage, close in. Will exchange for good bungalow. Inc the for this and other good property.
HARRY M. JOY,
Main 1662. 402-5 Trust and Savings Bldg. P1092.

FOR SALE — $2000 SLASHED FROM FORMER price; a great sacrifice to the man with free $2000 to $4000 cash. $2000 or $3000 clear exchange, balance time, on splendid flat building situated right at Westlake Park; a genuine sacrifice. Address E, box 121, TIMES OFFICE.

FOR SALE—OR EXCHANGE — INDUSTRIAL LOT near Santa Fe depot; two cottages on lot, well rented; value $9000; mortgage $3000. Want clear residence lot for equity. OWNER, Broadway 6040, Home 58119.

FOR SALE—$14,500 WORTH $20,000. NEAR Main and Macy; 10,000 square feet; lease 9 per cent. Leased 10 years to responsible company. BAIRREIL, P5482.

FOR SALE—7 ACRES ON ALAMEDA ST., JOINS Pioneer Paper factory, S. P. and Santa Fe tracks; may divide. ARTHUR G. NEWTON, owner, Longacre Hotel.

FOR SALE—
Suburban Property.

FOR SALE—

ACRES AND HALF ACRES.
The Beautiful Homes
In Monrovia Foothills.

Surrounded by orange and lemon orchards, live oaks and ever blooming roses, is direct evidence of an ideal climate, fertile soil and pure spring water, without the deterring influence of fogs, frosts and strong winds.

Our Incomparable
SANTA ANITA SUBDIVISION.

When you can enjoy all the above conditions. When one acre will support the family, and when you can buy an acre for the price of a town lot, on VERY EASY TERMS, and pay rent to YOURSELF.

Join our next excursion leaving our office, 10:30 a.m., every TUESDAY, THURSDAY and SUNDAY.

MORRISON & REIMANN, Sales managers,
Phones, THE H. A. UNRUH CO.,
Home 10727. 718 Trust and Savings Bldg.
Sunset, Main 3987. 6th and Spring sts.

FOR SALE—
ACRE AND NEW 4-ROOM HOUSE.
$1175.
RAMONA ACRES ANNEX.
One block from Garvey blvd., close to school and car line, 25 minutes from First and Broadway. Ideal for chicken ranch—room for 4 thousand fowls. Finest soil. Water piped. New 4-room house and acre, complete. Small payment down and $10 a month. See Ramona Dept.
JANSS INVESTMENT COMPANY,
Home 10845. 611-613 South Hill st.
Phones Broadway 2468.

FOR SALE—A SUBURBAN HOME AT EL SEGUNDO is ideal for present and future profit. The soil is a soft, sandy loam, easily worked and most productive—ideal for chicken ranches. Segundo, near standard oil refinery, will rapidly grow to be a great city, and your lot will increase greatly in value every month. We will guarantee you a living and the increase in value should make you independent for life. Free Excursions every Sunday. Get tickets at our office. Close to electric—good car service—exceptionally desirable climate conditions. Call for literature and free tickets. EL SEGUNDO LAND & IMPROVEMENT CO., 509 S. Hill st. Phone: 60469. Main 8172.

FOR SALE—

THE FAMOUS CHICKEN DISTRICT
OF THE SAN FERNANDO VALLEY.

Only $675 for 2½ acres at Zelzah, if you buy now before the Owens River water comes to Sherman. Fine soil and best climate on earth for poultry. Will sell on small payment on easy terms, and give discount for cash, and make you a bargain if you want to make real money, get a foothold here now. Auto trip one hour for those interested. VALLEY HOMES CO., 902 Hollingsworth Bldg., corner Sixth and Hill sts.

FOR SALE—

1 to 5 acres improved or unimproved poultry ranch on boulevard and Santa Ana car line. Fine sandy-loam soil. Can sell you on easy terms. Will give new modern house for $1400. Property can't be beat in Southern California.
FRANK MERGN,
A2282, Main 3389. 308 Grant Bldg.

FOR SALE—BURBANK BOULEVARD CORNER, 5 acres, all in bearing, new bungalow, $2650, terms. Ideal for chickens, fruits, berries, 2½ml's or any Southern California crop; delightful view grounds; olive and vineyard; spring water; school, grammar school, electric line. Good neighbors, all new improvements surrounding. Gas, water, electricity, telephone. Frontage on boulevard 454 feet, assuring future profit from subdividing. Burbank prices will assuredly advance as have Hollywood and Glendale, for the same reason. See this safe, profitable investment with me.
IRVINE W. BIGGAR,
Main 219. 427 Union Oil Bldg. P1383.

FOR SALE—
10 ACRES, $800 AN ACRE.
ON ELECTRIC-LIGHTED BOULEVARD.
Beautiful site for a country home. Fruit trees on adjoining acreage show great results from this soil. Near new boulevard to ocean. Should double your investment in 2 years. Generous terms. I own other foothill and mountain tracts. Inglewood, Gil S. Hill st. Home 10545, Broadway 2468.

FOR SALE—BEST BUY IN ORANGE COUNTY, 20 acres of level, deep, sandy loam soil, all in cultivation of paved road. Good six-room house, barn, wells, cement pipe line over entire 20 acres. Family orchard. This land is ready to put in crops. Valencia oranges and is adjoining one of the best Valencia sections of Orange county. Price $12,000. $2000 cash, balance terms. If you are looking for something worth 20 per cent. more than we are asking let us show you this. FLORA CAL. ORCHARD DEVELOPMENT CORP., 206 S. Hill st. Main 884.

FOR SALE—
Your rent will buy a home.
20 minutes from Sixth and Main.
IMPROVED ¼ ACRE $975.
10 per cent. cash, $10 month.
Cement walk, curb, street, water, gas.
One block from cars, stores, schools.
Call or phone for plat and tickets.
LAGUNA LAND & WATER CO.
208 H. W. Hellman Bldg., 4th and Spring.
Phone: A2345. Main 7260.

FOR SALE—$450 ACRE 15 MILES LOS ANGELES. To the man or woman who wants one of the finest and most beautiful foothill or mountain home sites in Southern California, pure mountain water all the time, splendid view of country and ocean, 20 miles out of the city, convenient to Southern California, and 2 miles to Pacific Electric car line. The biggest bargain in suburban acreage in California, will sacrifice for cash. $450 per acre. Address V, box 506, TIMES BRANCH OFFICE.

FOR SALE—$8000, 2-STORY RESIDENCE IN THE most exclusive district in South Pasadena, at a very great sacrifice. Owner must have $2000 cash immediately or less his equity. We know this property and can recommend it as an absolute bargain. THE F. H. MERRELL COMPANY,
Main 162. 911-14 Brockman Bldg. P2162.

FOR SALE—ONE ACRE RIGHT ON THE PA-cific Electric line, station on the property. All is full-bearing fruit and alfalfa, 23 minutes from downtown; beautiful building site, the finest of soil, good water, good neighbors, cement sidewalks, oiled streets, electricity; all city conveniences. Price $1250 on terms, part cash, balance yearly or monthly. HARRY R. DEVENNEY, 415 Security Bldg.

FOR SALE—ACRE HOME OR CHICKEN RANCH near Inglewood (owner); improved with 4-room four-room house, also small house in rear; a variety of chicken houses and corrals, some fruit and shade trees, water piped, electric light. Must sacrifice at once. Only $1200. GARTON & TORIAN, 211 Laughlin Bldg. 315 S. Broadway.

FOR SALE—OR EXCHANG

HOLLYWOOD—

FOR SALE—

HOLLYWOOD PROPERTY OUR SPECIALTY.

BUNGALOWS.

5-room new modern, $3200, terms; 6 rooms, new and modern, $3500, terms; 7-room choice location, perfect, $6500.

LOTS.

North of Hollywood blvd., 55x150; price $1000; one unrestricted lot, suitable for flats, $3600; $5050.

FOR RENT.

Furnished and unfurnished flats, bungalows and apartments.

FOR ANYTHING IN HOLLYWOOD

E. CLARKE COMER CO.,
1705 Cahuenga ave., Hollywood.
Hollywood 594. Main 594. PHONES

FOR SALE—SNAPS IN HOLLYWOOD OUR SPECIALTY.

$5000—248x162, dandy unrestricted corner for jack rentable district.

$2100—50x135, elegant residence lot in beautiful street, north of Hollywood blvd.

$1800—50x135, dandy residence lot north of Hollywood blvd.

$1000—Some cracker-jack bargains in residence lots with $3000 building restrictions.

$15,000—12 to 15 acres, suitable for subdivision, fill estate, or high class residence district, with magnificent view of valley, city and coast.

CALL at once for full particulars.

TAFT REALTY COMPANY,
219 Story Bldg. Taft 424, Hollywood
F2352. Main 5319. Hollywood 2307, Main

FOR SALE—BARGAIN.

Beautiful bungalow, just completed, 5 rooms and breakfast nook, hardwood floors throughout, fine lot, lot of white enamel woodwork, good plumbing, electric lights, built-in features, all imp.; the home is constructed of the best of material, for the sum of $3500; $500 down and $35 per month, price only $3150; $300 down and $30 per month, under actual value. 4629 FOUNTAIN AVE., near Hollywood car line. Take Sunset Main Station car to Fountain ave., turn to left.

FOR SALE—HOLLYWOOD BARGAIN.

$1000—Level lot, 60x175, short walk north of boulevard car; $300 cash, balance to suit.

$1000—Level lot, 60x175, on Harold way, west of Gale ave.

$3000—Ill-built, complete corner to modify or collect. West Hollywood bungalow district.

$5250 buys fine 6-room bungalow, $50 cash, balance $35 per month. Will take automobile first payment $15 per month. Address owner, P. O. box 157, SAN PEDRO, Cal.

$2900 buys small new 5-room home, just east of boulevard.

JOHN A. MONDINGER,
6230 Hollywood Blvd., get off car at Argyle ave.

FOR SALE—SNAP.

$4500 VALUE FOR $4000.

Will sell our Hollywood residence of 9 rooms, garage, fruit trees, fine land and lawn; house absolutely modern and up-to-date, and cost $5000 when built; $500 will give terms to responsible party. Call 1749 Cahuenga ave., W. Hollywood. Phone Holly 1730.

TO LET—UNFURNISHED APARTMENT, NO. 1, ROOMS AND BATH; $20. FURNISHED APARTMENT, EAST FRONT; NEW, MODERN, HAS NEVER BEEN OCCUPIED.

L. L. MILLER & CO., 6378 HOLLYWOOD BLVD.
HOLLYWOOD 1946. HOME PHONE

OR
1112 HOLLINGSWORTH BLDG.

PASADENA—

FOR SALE—MODERN 9-ROOM HOUSE ON sleeping porch. Lot 60x216; $4500, $1500 OAKLAND AVE., Pasadena.

FOR SALE—LARGE, WELL-LOCATED LOT IN Pasadena; price $400 and up. Owner, 1 EASTERBROOK, 484 Del Monte st., Pasadena.

FOR SALE—Beach Property.

FOR SALE—

SUNSET BEACH.

It can you are thinking of investing in beach property it will pay you to investigate this one. A coast boulevard will be completed this year, so buy one property while it is cheap. Lots are high, but it actually worth $2000; for one week only we have decided bargains. C. S. PHILLIPS, 507 Story Bldg.

FOR SALE—I HAVE AN EQUITY IN A GOOD beach lot amounting to $500 that I will exchange for cash or trade for an auto. Will make it in fair condition. Address P. O. box 2, TIMES OFFICE.

FOR SALE—LOT IN REDONDO VILLA TRACT, very easy monthly payments. F. F. GOODSELL, Owner, Oak. Cal.

FOR SALE—WELL LOCATED LOT AT ORANGE Beach, choice at $900. Phone OREGON 1897, Pasadena, Cal.

Balboa.

FOR SALE—FINE OCEAN LOT, $95, either on cash. Other lots $400 and up. Will build cottage on these lots. Houses and flats for sale. CHACE & BRAMWELL, Realty Exchange, 107, and Balboa.

Hermosa.

FOR SALE—WHOOP-EE, BUT IT'S RAINING AT sizzling out at Hermosa today. B. F. Ivey is time to buy, and you know it. Now is the time to buy, and you know it. Now is the time to buy lots at Hermosa. Only $250 lots, close to Pier ave., on easy terms; $10 down, $5 per month. Come get busy, or come on. WARD-HALL CO., Pier ave.

San Pedro.

FOR SALE—

Special bar on Loma drive, close to 9th. Special bar on Loma drive, close to 9th. Must sell; is a 60-foot send for it at once. Address owner, 1 flee on at once. RANEMAN REALTY CO., 607 Central Bldg.

FOR EXCHANGE—THREE LOTS AS 1 IN ONE on Redondo blvd. must be sold; will exchange for Los Angeles property. Address owner, 1 SOUTH 4668.

WANTED—LOT AT HERMOSA BEACH; MUST be level and trolley line; send full particulars, state price and terms. Address Pe, box 31, TIMES BRANCH OFFICE.

Long Beach.

FOR EXCHANGE—7-ROOM MODERN Long Beach, lot 50x139 ft., close in, fine lawn, fruit trees, etc. Price $4000. Want $1000. Will trade for anything. ALLEN & HOWE, 1507 Trolleyway, Venice.

FOR SALE — NEAR OCEAN, $4000 WILL room apartment and rooming house; $1000 will handle absolutely clear; no rent to pay; all up-to-date; must sell. Owner, 1 PHONE, MAIN 5523.

160 ACRES RICH, SANDY LOAM SOIL, good well. Must sell. Only $5 per acre. Mr. Peterson, with M. H. MERRELL COMPANY, 911-14 Brockman Bldg. F6163.

Manhattan Beach.

FOR SALE—EXCELLENT VIEW acre lot at Manhattan Beach; 10 minutes from water on paved boulevard; $1000 cash. You can have it for $1100 on terms. Address DAUGHERTY, Owner, Box 1, Manhattan Beach. Or call at our office, 4156.

Redondo Beach.

FOR SALE—FINE LOT, DIFFERENCE IN price, bargain. Owner, 827 S. Normandie ave.

Seal Beach.

FOR SALE—$20 GIVES YOU SEAL BEACH property at once; call and see it. Lot 50x150, on MOON, 616 Bank of Alhambra Bldg., Los Angeles.

FOR SALE—SEAL BEACH PROPERTY. SEE A. L. HAVENS, Owner, 424 Bank of Alhambra Bldg.

Sunset Beach.

FOR EXCHANGE—ONE of the finest lots in Sunset Beach for a home in Los Angeles. Owner will sell for $2000. Owner will exchange for $1000 equity in Los Angeles property or will sell for $1000 cash. C. E. PHILLIPS, 245 Story Bldg.

Venice and Ocean Park.

FOR SALE—

ONLY 4 FEW OF OUR $250 LOTS LEFT.

$1250—Lot, corner, 50x150, on Venice ave., with $2000; $150 cash, balance $15 per month.

$1200—50 ft. lot, on Venice ave., with $2000; $150 cash, balance $15 per month.

$4000—Corner lot, 50x150, on Venice ave., with $3000 building restriction; $1000 cash, balance to suit.

$4500—Corner lot, 50x150, on Venice ave., with $3000 building restriction; $1000 cash, balance to suit.

$1000—Lot, 50x150, on Venice ave., with $2000 building restriction; $100 cash, balance $10 per month.

$15,000—12 to 15 acres, suitable for subdivision, fill estate, or high class residence district, with magnificent view of valley, city and coast.

CALL at once for full particulars.

TAFT REALTY COMPANY,
219 Story Bldg. Taft 424, Hollywood
F2352. Main 5319. Hollywood 2307, Main

FOR SALE—BARGAIN.

Beautiful bungalow, just completed, 5 rooms and breakfast nook, hardwood floors throughout, fine lot, lot of white enamel woodwork, good plumbing, electric lights, built-in features, all imp.; the home is constructed of the best of material, for the sum of $3500; $500 down and $35 per month, price only $3150; $300 down and $30 per month, under actual value. 4629 FOUNTAIN AVE., near Hollywood car line. Take Sunset Main Station car to Fountain ave., turn to left.

FOR SALE—HOLLYWOOD BARGAIN.

$1000—Level lot, 60x175, short walk north of boulevard car; $300 cash, balance to suit.

$1000—Level lot, 60x175, on Harold way, west of Gale ave.

$3000—Ill-built, complete corner to modify or collect. West Hollywood bungalow district.

$5250 buys fine 6-room bungalow, $50 cash, balance $35 per month. Will take automobile first payment $15 per month. Address owner, P. O. box 157, SAN PEDRO, Cal.

$2900 buys small new 5-room home, just east of boulevard.

JOHN A. MONDINGER,
6230 Hollywood Blvd., get off car at Argyle ave.

FOR SALE—

SNAP.

$4500 VALUE FOR $4000.

Will sell our Hollywood residence of 9 rooms, garage, fruit trees, fine land and lawn; house absolutely modern and up-to-date, and cost $5000 when built; $500 will give terms to responsible party. Call 1749 Cahuenga ave., W. Hollywood. Phone Holly 1730.

TO LET—UNFURNISHED APARTMENT, NO. 1, ROOMS AND BATH; $20. FURNISHED APARTMENT, EAST FRONT; NEW, MODERN, HAS NEVER BEEN OCCUPIED.

L. L. MILLER & CO., 6378 HOLLYWOOD BLVD.
HOLLYWOOD 1946. HOME PHONE

OR
1112 HOLLINGSWORTH BLDG.

PASADENA—

FOR SALE—MODERN 9-ROOM HOUSE ON sleeping porch. Lot 60x216; $4500, $1500 OAKLAND AVE., Pasadena.

FOR SALE—LARGE, WELL-LOCATED LOT IN Pasadena; price $400 and up. Owner, 1 EASTERBROOK, 484 Del Monte st., Pasadena.

FOR SALE—Beach Property.

FOR SALE—

SUNSET BEACH.

It can you are thinking of investing in beach property it will pay you to investigate this one. A coast boulevard will be completed this year, so buy one property while it is cheap. Lots are high, but it actually worth $2000; for one week only we have decided bargains. C. S. PHILLIPS, 507 Story Bldg.

FOR SALE—I HAVE AN EQUITY IN A GOOD beach lot amounting to $500 that I will exchange for cash or trade for an auto. Will make it in fair condition. Address P. O. box 2, TIMES OFFICE.

FOR SALE—LOT IN REDONDO VILLA TRACT, very easy monthly payments. F. F. GOODSELL, Owner, Oak. Cal.

FOR SALE—WELL LOCATED LOT AT ORANGE Beach, choice at $900. Phone OREGON 1897, Pasadena, Cal.

Balboa.

FOR SALE—FINE OCEAN LOT, $95, either on cash. Other lots $400 and up. Will build cottage on these lots. Houses and flats for sale. CHACE & BRAMWELL, Realty Exchange, 107, and Balboa.

Hermosa.

FOR SALE—WHOOP-EE, BUT IT'S RAINING AT sizzling out at Hermosa today. B. F. Ivey is time to buy, and you know it. Now is the time to buy lots at Hermosa. Only $250 lots, close to Pier ave., on easy terms; $10 down, $5 per month. Come get busy, or come on. WARD-HALL CO., Pier ave.

San Pedro.

FOR SALE—

Special bar on Loma drive, close to 9th. Special bar on Loma drive, close to 9th. Must sell; is a 60-foot send for it at once. Address owner, 1 flee on at once. RANEMAN REALTY CO., 607 Central Bldg.

FOR EXCHANGE—THREE LOTS AS 1 IN ONE on Redondo blvd. must be sold; will exchange for Los Angeles property. Address owner, 1 SOUTH 4668.

WANTED—LOT AT HERMOSA BEACH; MUST be level and trolley line; send full particulars, state price and terms. Address Pe, box 31, TIMES BRANCH OFFICE.

Long Beach.

FOR EXCHANGE—7-ROOM MODERN Long Beach, lot 50x139 ft., close in, fine lawn, fruit trees, etc. Price $4000. Want $1000. Will trade for anything. ALLEN & HOWE, 1507 Trolleyway, Venice.

FOR SALE — NEAR OCEAN, $4000 WILL room apartment and rooming house; $1000 will handle absolutely clear; no rent to pay; all up-to-date; must sell. Owner, 1 PHONE, MAIN 5523.

160 ACRES RICH, SANDY LOAM SOIL, good well. Must sell. Only $5 per acre. Mr. Peterson, with M. H. MERRELL COMPANY, 911-14 Brockman Bldg. F6163.

Manhattan Beach.

FOR SALE—EXCELLENT VIEW acre lot at Manhattan Beach; 10 minutes from water on paved boulevard; $1000 cash. You can have it for $1100 on terms. Address DAUGHERTY, Owner, Box 1, Manhattan Beach. Or call at our office, 4156.

Redondo Beach.

FOR SALE—FINE LOT, DIFFERENCE IN price, bargain. Owner, 827 S. Normandie ave.

Seal Beach.

FOR SALE—$20 GIVES YOU SEAL BEACH property at once; call and see it. Lot 50x150, on MOON, 616 Bank of Alhambra Bldg., Los Angeles.

FOR SALE—SEAL BEACH PROPERTY. SEE A. L. HAVENS, Owner, 424 Bank of Alhambra Bldg.

Sunset Beach.

FOR EXCHANGE—ONE of the finest lots in Sunset Beach for a home in Los Angeles. Owner will exchange for $1000 equity in Los Angeles property or will sell for $1000 cash. C. E. PHILLIPS, 245 Story Bldg.

Venice and Ocean Park.

FOR SALE—

ONLY 4 FEW OF OUR $250 LOTS LEFT.

$1250—Lot, corner, 50x150, on Venice ave., with $2000; $150 cash, balance $15 per month.

$1200—50 ft. lot, on Venice ave., with $2000; $150 cash, balance $15 per month.

$4000—Corner lot, 50x150, on Venice ave., with $3000 building restriction; $1000 cash, balance to suit.

$4500—Corner lot, 50x150, on Venice ave., with $3000 building restriction; $1000 cash, balance $10 per month.

$1000—Lot, 50x150, on Venice ave., with $2000 building restriction; $100 cash, balance $10 per month.

$15,000—12 to 15 acres, suitable for subdivision, fill estate, or high class residence district, with magnificent view of valley, city and coast.

CALL at once for full particulars.

TAFT REALTY COMPANY,
219 Story Bldg. Taft 424, Hollywood
F2352. Main 5319. Hollywood 2307, Main

FOR SALE—BARGAIN.

Beautiful bungalow, just completed, 5 rooms and breakfast nook, hardwood floors throughout, fine lot, lot of white enamel woodwork, good plumbing, electric lights, built-in features, all imp.; the home is constructed of the best of material, for the sum of $3500; $500 down and $35 per month, price only $3150; $300 down and $30 per month, under actual value. 4629 FOUNTAIN AVE., near Hollywood car line. Take Sunset Main Station car to Fountain ave., turn to left.

FOR SALE—HOLLYWOOD BARGAIN.

$1000—Level lot, 60x175, short walk north of boulevard car; $300 cash, balance to suit.

$1000—Level lot, 60x175, on Harold way, west of Gale ave.

$3000—Ill-built, complete corner to modify or collect. West Hollywood bungalow district.

$5250 buys fine 6-room bungalow, $50 cash, balance $35 per month. Will take automobile first payment $15 per month. Address owner, P. O. box 157, SAN PEDRO, Cal.

$2900 buys small new 5-room home, just east of boulevard.

JOHN A. MONDINGER,
6230 Hollywood Blvd., get off car at Argyle ave.

FOR SALE—

SNAP.

$4500 VALUE FOR $4000.

Will sell our Hollywood residence of 9 rooms, garage, fruit trees, fine land and lawn; house absolutely modern and up-to-date, and cost $5000 when built; $500 will give terms to responsible party. Call 1749 Cahuenga ave., W. Hollywood. Phone Holly 1730.

TO LET—UNFURNISHED APARTMENT, NO. 1, ROOMS AND BATH; $20. FURNISHED APARTMENT, EAST FRONT; NEW, MODERN, HAS NEVER BEEN OCCUPIED.

L. L. MILLER & CO., 6378 HOLLYWOOD BLVD.
HOLLYWOOD 1946. HOME PHONE

OR
1112 HOLLINGSWORTH BLDG.

PASADENA—

FOR SALE—MODERN 9-ROOM HOUSE ON sleeping porch. Lot 60x216; $4500, $1500 OAKLAND AVE., Pasadena.

FOR SALE—LARGE, WELL-LOCATED LOT IN Pasadena; price $400 and up. Owner, 1 EASTERBROOK, 484 Del Monte st., Pasadena.

Los Angeles Sunday Times.

Realty Liners.

FOR SALE—Beach Property.

FOR SALE—

Santa Monica.

$4,250—LOOK THIS OVER AND MAKE ME an offer; best corner Ninth and Santa Monica; Santa Monica; splendid location for business corner; $2500; must sell or exchange. Make offer to OWNER, 1358 La Brea ave., Hollywood.

$4,000—MUST SELL AT ONCE—5-ROOM COTTAGE; 1 block from car. Santa Monica. L. S. 1228 E. 20th st. 28980.

FOR RENT—FURNISHED FOUR-ROOM FLAT, Ocean Terrace, between trolley and beach. Winter rates. Santa Monica, opposite Club house. HOME PHONE 1828.

FOR SALE—Harbor Property.

FOR SALE—

HARBOR PROPERTY!

Four good bars at bargain prices, frontage, Canal st., Wilmington. Excellent terms to one.

Main line S. P., Wilmington-Los Angeles. Industrial proposition.

Adjoining main thoroughfare, Wilmington-Long Beach boulevard. Immediately.

Good factory site, 28,000 sq. ft.

50 feet of industrial property, one block from municipal wharves.

Largest plant in harbor district. On 1 R. R. for frontage of 300 feet.

Terms to suit purchaser. For low price, Address RR, box 253, TIMES OFFICE.

FOR SALE—LOT 40x160 TO ALLEY, F. STREET, between Second and Third, all improvements in and paid for. Would consider dwelling in exchange and assume. Address F, TIMES OFFICE.

EXCHANGE—CORNER ON BEACON ST., SAN ady for improvement, for Los Angeles property. OWNER, 715 Bank of Alhambra Bldg.

San Pedro.

EXCHANGE—CORNER ON BEACON ST., SAN ady for improvement, for Los Angeles property. OWNER, 715 Bank of Alhambra Bldg.

FOR SALE—$1000 PER ACRE, 15 ACRES ORANGE land, Frazier Valley, 4 miles of Porterville, water 10 ft.; also 20 acres improved, $3000; other land selling at $200 per acre or better. See PLAISTRIDGE, 111 Broadway. A1158.

FOR SALE—I OWN GOOD LEVEL TULE LAND in Owens Valley. Graded and clear. Plenty surface water, will sell cheap. Would accept part clear exchange or consider a proposition to develop. Address F, box 216, TIMES OFFICE.

FOR SALE—10 ACRES, NEAR ONTARIO, 5-ROOM house, barn, 2 good cows, 1 heifer, 2 horses, wagon, price $3500; if you want a bargain investigate this.

HERMAN BAHLS,
Room 729 Merchants Trust Bldg.

FOR SALE—57 ACRES WARM LEMON LAND WITH water, joining famous Lemonetta orchard, Santa Paula, Cal. $200 an acre. Terms. No trade. A snap for quick turn. Address T. B. GRAY, Glen Torrin Hotel, Santa Paula, Cal.

FOR SALE—BIG BARGAIN!

$1000 will purchase three acres good level land in Artesia. Just off the boulevard. Actual value is $1800. MOTZER & GILBERT, 302 H. W. Hellman Bldg.

FOR SALE—Country Property.

FOR SALE—

——OROSI——

TULARE COUNTY LAND.

ONE CENT DOWN.

I own 640 acres of land two miles north of Orosi, Cal., in the early orange belt of Tulare county, and offer for sale 240 acres, in 20 and 40-acre tracts, on unparalleled terms.

IF YOU WILL IMPROVE THE LAND, I WILL GIVE YOU POSSESSION WITHOUT PAYING ME ONE CENT DOWN, AND YOU NEED PAY ME NOTHING FOR THREE YEARS, EXCEPT THE INTEREST AND TAXES. I WILL GIVE YOU SIX YEARS TO PAY FOR THE LAND.

Every acre is orange land, and the soil is also especially adapted to the raising of figs, olives, peaches, plums, table and raisin grapes, and many other crops, which are in full bearing on all sides of this section.

The property is located one mile from the Santa Fe "Orange Belt" Railroad. The soil is a rich loam, and this tract is considered one of the richest in the Orosi district.

Water is small, and cheaply obtained. The water stands at 18 feet. Pumping plant for 20 acres costs about $300. Four good wells are already developed on this section.

The land is priced as low as any surrounding it.

Improvements put on this land will enhance its value so rapidly that you can borrow enough on the property in three years to pay for the land. This is the history of all good California farm lands, where improvements have been made.

If you want to live in the country, and are willing to put your time, and a little money into improvements where you will get quick returns, and where you are sure of success, this is your opportunity.

As there are only twelve 20-acre tracts offered for sale on these terms, you must act quickly.

For further particulars, address A. B. BEVANS (Owner), Tulare county, Cal., or call on J. B. SHERWOOD, 920 Merchants National Bank Bldg., Sixth and Spring sts., Los Angeles, Cal.

Home F1561.
Main 4586.

FOR SALE—

FELLOW LAND AGENTS:
PLANADA LANDS.
PLANADA LANDS.

YOU WILL DO MORE BUSINESS SELLING PLANADA LANDS. Commissions are paid monthly. You will not have to number your territory for a day; our organization shows the land and closes deals without expense to you. The personal co-operation of a number of our firm is given wherever you need help.

PLANADA LANDS ARE EASY TO SELL, BE-CAUSE THEY PLEASE FARMERS. The soil is good on top and all the way down. The water supply is abundant, reliable and cheap. It is soft and pure. The ground is unusually smooth, well drained and easy to cultivate. The surrounding country is good. There are demonstrations of principal crops and of the personal success of farmers on PLANADA LANDS, on neighboring tracts of similar character, and on our older subdivisions in the same county.

PLANADA, THE CITY BEAUTIFUL, our own JOINS PLANADA LANDS. No undesirable class or nationality will be admitted to either the town or the land. San Francisco is only four hours distant; Stockton, two hours. THE LOCATION IS IDEAL TO GIVE ADVANTAGES EQUAL TO EVERY MEMBER OF A FARMER'S FAMILY. The climate is pleasant, healthful, and keeps land and labor at high efficiency the year through.

PLANADA LANDS MEET ANY COMPETITION you may encounter in your work with DAIRYMEN, HOG RAISERS, poultrymen, growers of ALFALFA, CORN, PIGS, olives, almonds, peaches, and all kinds of garden truck and orchard products.

THE PRICE OF PLANADA LANDS IS LOWER, we believe, than that of any other California acreage of equal value. The terms offered will accommodate any good farmer who wishes to buy land.

OUR METHODS YOU WILL LIKE. CONSERVATIVE REPRESENTATIONS. Every sale closed a distinct and SINCERE SERVICE to the purchaser. You will sleep well nights, and your talk will carry earnest conviction.

YOUR WORK WITH US WILL BE CONSTRUCTIVE. Every sale made will influence others and make you friends. The tract is now ready to supply you for some time to come. You can please your last customer as well as your first. The subdivisions of PLANADA LANDS are so uniform in quality as to be very like a standardized manufactured product.

Planada Development Corporation, the owner of the property, is well financed, well managed, and DEMAND for the land it is selling, and can deliver UNLIMITED CERTIFICATES OF TITLE to purchasers.

Let's co-operate during 1915 for satisfaction in our work and more business for us. FOR LITERATURE AND COMMISSION OFFER

Yours sincerely,
CHILDS & RYAN,
General Agents,
202 Lissner Bldg., Los Angeles, Cal.

FOR SALE—Country Property.

FOR SALE—

A 20-acre tract near electric road, school and store, 50 minutes' ride from Sixth and Main.

Good soil, good water, good location, good bungalow and barn. Would make an excellent alfalfa or dairy ranch. Price only $8500, terms to suit. We can assist you in stocking it up with cows, etc., and make first payment $2000, balance 3 and 6 years.

STERN REALTY CO.,
404 P. E. Bldg.

FOR SALE—Country Property.

FOR SALE—

——OROSI——

TULARE COUNTY LAND.

ONE CENT DOWN.

I own 640 acres of land two miles north of Orosi, Cal., in the early orange belt of Tulare county, and offer for sale 240 acres, in 20 and 40-acre tracts, on unparalleled terms.

IF YOU WILL IMPROVE THE LAND, I WILL GIVE YOU POSSESSION WITHOUT PAYING ME ONE CENT DOWN, AND YOU NEED PAY ME NOTHING FOR THREE YEARS, EXCEPT THE INTEREST AND TAXES. I WILL GIVE YOU SIX YEARS TO PAY FOR THE LAND.

Every acre is orange land, and the soil is also especially adapted to the raising of figs, olives, peaches, plums, table and raisin grapes, and many other crops, which are in full bearing on all sides of this section.

The property is located one mile from the Santa Fe "Orange Belt" Railroad. The soil is a rich loam, and this tract is considered one of the richest in the Orosi district.

Water is small, and cheaply obtained. The water stands at 18 feet. Pumping plant for 20 acres costs about $300. Four good wells are already developed on this section.

The land is priced as low as any surrounding it.

Improvements put on this land will enhance its value so rapidly that you can borrow enough on the property in three years to pay for the land. This is the history of all good California farm lands, where improvements have been made.

If you want to live in the country, and are willing to put your time, and a little money into improvements where you will get quick returns, and where you are sure of success, this is your opportunity.

As there are only twelve 20-acre tracts offered for sale on these terms, you must act quickly.

For further particulars, address A. B. BEVANS (Owner), Tulare county, Cal., or call on J. B. SHERWOOD, 920 Merchants National Bank Bldg., Sixth and Spring sts., Los Angeles, Cal.

Home F1561.
Main 4586.

FOR SALE—

FELLOW LAND AGENTS:
PLANADA LANDS.
PLANADA LANDS.

YOU WILL DO MORE BUSINESS SELLING PLANADA LANDS. Commissions are paid monthly. You will not have to number your territory for a day; our organization shows the land and closes deals without expense to you. The personal co-operation of a number of our firm is given wherever you need help.

PLANADA LANDS ARE EASY TO SELL, BE-CAUSE THEY PLEASE FARMERS. The soil is good on top and all the way down. The water supply is abundant, reliable and cheap. It is soft and pure. The ground is unusually smooth, well drained and easy to cultivate. The surrounding country is good. There are demonstrations of principal crops and of the personal success of farmers on PLANADA LANDS, on neighboring tracts of similar character, and on our older subdivisions in the same county.

PLANADA, THE CITY BEAUTIFUL, our own JOINS PLANADA LANDS. No undesirable class or nationality will be admitted to either the town or the land. San Francisco is only four hours distant; Stockton, two hours. THE LOCATION IS IDEAL TO GIVE ADVANTAGES EQUAL TO EVERY MEMBER OF A FARMER'S FAMILY. The climate is pleasant, healthful, and keeps land and labor at high efficiency the year through.

PLANADA LANDS MEET ANY COMPETITION you may encounter in your work with DAIRYMEN, HOG RAISERS, poultrymen, growers of ALFALFA, CORN, PIGS, olives, almonds, peaches, and all kinds of garden truck and orchard products.

THE PRICE OF PLANADA LANDS IS LOWER, we believe, than that of any other California acreage of equal value. The terms offered will accommodate any good farmer who wishes to buy land.

OUR METHODS YOU WILL LIKE. CONSERVATIVE REPRESENTATIONS. Every sale closed a distinct and SINCERE SERVICE to the purchaser. You will sleep well nights, and your talk will carry earnest conviction.

YOUR WORK WITH US WILL BE CONSTRUCTIVE. Every sale made will influence others and make you friends. The tract is now ready to supply you for some time to come. You can please your last customer as well as your first. The subdivisions of PLANADA LANDS are so uniform in quality as to be very like a standardized manufactured product.

Planada Development Corporation, the owner of the property, is well financed, well managed, and DEMAND for the land it is selling, and can deliver UNLIMITED CERTIFICATES OF TITLE to purchasers.

Let's co-operate during 1915 for satisfaction in our work and more business for us. FOR LITERATURE AND COMMISSION OFFER

Yours sincerely,
CHILDS & RYAN,
General Agents,
202 Lissner Bldg., Los Angeles, Cal.

FOR SALE—Country Property.

FOR SALE—

40 ACRES
GROWING ALFALFA,
GRAVITY WATER,
ON RAILROAD,

Where alfalfa need alone nets $50 per acre per year. Excellent markets for all products.

$125 per acre.

One-fourth cash, balance one-fourth yearly. First low-rate excursion leaves Los Angeles next week.

Party limited to ten people.

No trades or brokers.

EDWARD M. FOWLER & CO.,
517 Hollingsworth Bldg.

FOR SALE—MOUNTAIN ACREAGE, SANTA MONica foothills; attractive retreats; with water and trees; $25 per acre and up.

KENNETH WALLACE,
622 Union Oil Bldg
Home phone 10825.

FOR SALE—2½ ACRES UP NEAR THE MOUNtains, northeast Pasadena; magnificent view both mountain and valley; partially improved. Price $2500; ideal country home site. WHIPPLE, 1015 March-Strong Bldg.

FOR SALE—NEWPORT MESA (ACRES ARE the most desirable suitable for chickens, fruit or can raise). Investigate before buying elsewhere. Prices and terms to suit. 236 VAN NUYS BLDG.

FOR SALE AND EXCHANGE—RANCHES, ANY kind, anywhere. Little ranches, near home, best land in State, only $15 per acre. See MISS McCREA, 207 Delta Bldg., 426 S. Spring.

FOR SALE—I HAVE 1000-ACRE STOCK RANCH, good house, barns, etc., all fenced, foothill country and good water, address for particulars, W. F. BLAIKIE, Springville, Cal.

FOR SALE—SEVERAL 2 TO 5-ACRE RANCHES, close in; call and I will give you full particulars. Address P. O. box 1, Sunset Station.

FOR SALE—BIG BARGAIN!

$1000 will purchase three acres good level land in Artesia. Just off the boulevard. Actual value is $1800. MOTZER & GILBERT, 302 H. W. Hellman Bldg.

FOR SALE—Country Property.

FOR SALE—

Merry Christmas, and a prosperous New Year. Will you accept a Christmas present from your State or Uncle Sam?

They have not time to pick it out for you. We search out these bargains for you to select from. Get our services at once. Our first payment is only $5 now. After December 20 this price will be advanced to $10, and on May 1 advanced to $25. Our services have been worth many thousands of dollars to others. Our services can be worth the same to you.

This week a professor in one of our universities wrote: "I have received map of Monterey county and find it a very good map, indeed. On account of my duties here I would be interested in getting isolated 1761 government land that does not require residence."

We suit others. We will do our level best to suit you. County sectional map of any county showing vacant U. S. land, also helpful in finding state land described on our list, price only $2.50 per county.

Over 20,000,000 acres of government land, and about 2,000,000 acres of state land to select from in California.

You will be well repaid if you get our services, and some of our plain maps with some land plainly marked on same, postpaid. If you are busy get our lists and maps, and see and select your choice during the day, and send some money for you were going to use for investments in sending $4 for our service and $2.50 for each county sectional map desired. Then see and select your choice of Uncle Sam's Christmas presents waiting for you.

Make yourself a present of our service and get land for the future. This will make you much more friends than sending out presents to others.

GEO. H. HART, Manager,
Land Department.

NEW RAILROAD IS BOOMING Humboldt and Mendocino counties. GOVERNMENT LAND AND STATE LAND in Humboldt and Mendocino counties along new railroad, where there is no irrigation necessary. Good land and good bargain.

SPECIAL SERVICE. For six (6) dollars you can get large quarter sectional map of parts of three counties on and near railroad, containing town, high school, etc. Level land that can be irrigated, abundance of water every month.

Get a Christmas present of this homestead land and get water at cost. When these sixty pieces are all gone many will want it. If you are interested to the extent of $6 send at once for this special map. Regular service now $5, after December 20 at $10, after May 1 at $25.

We try to please everybody, and we do please many (not quite all yet.) We will do our best to please you, and today. Personal checks taken.

Write us fully with your order. It is to your interest to call you as well as we hate others. Yours for successful results.

CALIFORNIA STATE LAND INFORMATION BUREAU, 1211 K street, Sacramento.

FOR SALE—

WHERE NATURE HELPS MOST.

NORTH WHITTIER HEIGHTS.

FROST PROTECTED.

Lemons, Oranges, Grapefruit, Walnut Lands and Young Peach Orchards.

Tracts of 5 to 50 acres.

Combining as it does the desirability as a scenic suburban home site with the returns from proven citrus land, the North Whittier Heights subdivision is the most attractive acreage property being offered on the market in Southern California. One of the most scenic foothill boulevards in Southern California has just been completed from Whittier to this property, thereby affording immediate access to this delightful district, with every convenience of stores, schools, churches, etc.

Call for, phone, or write for information and description of this choice property, or better yourself, call at office and look it over. Price is $1000 below value. Terms, $2000 cash.

$8500—Ten acres, 9-year-old walnut orchard; every tree perfect, no better soil in the valley; 175 inches of water for irrigation, good location between two good roads; price and terms right to one to be macadamized. This orchard will bring a handsome income and is a desirable home site.

$4250—10-acre lots, exceptionally choice alfalfa or walnut land, in one of the three proven walnut districts in State; 150 inches of water for irrigation. Easy terms. We have a select list of improved ranches of every description. See us before buying.

KERVIEL REALTY CO.,
El Monte, Cal.

FOR SALE—

40 ACRES
GROWING ALFALFA,
GRAVITY WATER,
ON RAILROAD,

Where alfalfa need alone nets $50 per acre per year. Excellent markets for all products.

$125 per acre.

One-fourth cash, balance one-fourth yearly. First low-rate excursion leaves Los Angeles next week.

Party limited to ten people.

No trades or brokers.

EDWARD M. FOWLER & CO.,
517 Hollingsworth Bldg.

FOR SALE—MOUNTAIN ACREAGE, SANTA MONica foothills; attractive retreats; with water and trees; $25 per acre and up.

KENNETH WALLACE,
622 Union Oil Bldg
Home phone 10825.

FOR SALE—2½ ACRES UP NEAR THE MOUNtains, northeast Pasadena; magnificent view both mountain and valley; partially improved. Price $2500; ideal country home site. WHIPPLE, 1015 March-Strong Bldg.

FOR SALE—NEWPORT MESA (ACRES ARE the most desirable suitable for chickens, fruit or can raise). Investigate before buying elsewhere. Prices and terms to suit. 236 VAN NUYS BLDG.

FOR SALE AND EXCHANGE—RANCHES, ANY kind, anywhere. Little ranches, near home, best land in State, only $15 per acre. See MISS McCREA, 207 Delta Bldg., 426 S. Spring.

FOR SALE—I HAVE 1000-ACRE STOCK RANCH, good house, barns, etc., all fenced, foothill country and good water, address for particulars, W. F. BLAIKIE, Springville, Cal.

FOR SALE—SEVERAL 2 TO 5-ACRE RANCHES, close in; call and I will give you full particulars. Address P. O. box 1, Sunset Station.

FOR SALE—BIG BARGAIN!

$1000 will purchase three acres good level land in Artesia. Just off the boulevard. Actual value is $1800. MOTZER & GILBERT, 302 H. W. Hellman Bldg.

FOR SALE—Country Property.

FOR SALE—

WHEN YOU THINK
OF
CALIFORNIA FARM LAND,
THINK OF
OROSI,
TULARE COUNTY.

WHERE NATURE MAKES HONEST EFFORT WORTH WHILE.

THE HOME OF DIVERSIFIED FARMING, CALIFORNIA'S COMING CITRUS CENTER. Where land is fully 50 per cent. cheaper than that lying near Los Angeles.

Oranges, lemons, peaches, grapes, alfalfa and grunes in full bearing on every side.

ABUNDANCE OF WATER,
GUARANTEED,
IN EVERY CONTRACT.

Santa Fe Railroad now crosses the tract. A thriving townsite is under actual construction.

The terms upon which we are selling Orosi Farms are such that will appeal to every one really desiring good farm land and prepared to overcome the prejudice against high prices and undesirable terms.

We only ask a small cash payment, and will allow six years before second payment, with the lowest rate of interest obtainable in the State.

Cheap rate excursion this week. Get in touch with success today. Come and see what we guarantee.

C. H. ANTRIM,
503 Rollingsworth Bldg.,
Phone: Home F6688; Main 752.
Write for free literature.

FOR SALE—

FREE
EXCURSION
TO PURCHASERS.

South San Joaquin Irrigated Farms.

10—20 and 40 acres

Wednesday, December 2, 1914.

This soil is especially adapted to the raising of ALFALFA, ALL SWEET POTATOES, MELONS, MAIZE, KAFIR CORN, and all kinds of garden truck. Land is free from ALKALI.

Situated six miles from a city of 40,000, with three transcontinental railroads and cheap water transportation. This tract has all city conveniences, telephone, electric lights, street car service to city and good macadamized roads.

This Tract is watered by one of the best systems in the West. Land across the water and you get an abundant supply at all times.

Best land, best location in State.

Small and large improved places.

Call or write.

GEO. W. SCOTT & CO.,
1226-1227-1228 March-Strong Bldg.,
Ninth and Spring sts.

FOR SALE—

HOW 21 HOGS WILL MAKE YOU $21,120.

Come in and let me show you real facts and figures. Men are doubling and trebling their money raising hogs in California; you can do the same.

In three years you should be able to p

Realty Liners.

FOR SALE—
Northern and Eastern Property.

FOR SALE—

EQUIPPED STOCK RANCH
In Southwestern Oregon, right on the coast and sloping back gently toward the foothills, where there is a ranch of 740 acres, well improved as to buildings, two-thirds of it newly fenced, streams of running water the year round.

NO FEED NECESSARY
as there is an abundance of grass at all seasons of the year. With the ranch goes complete equipment of tools and farming implements, together with 450 HEAD OF FINE COTSWOLD SHEEP, 20 HEAD OF CATTLE, mule colts, HOGS and 8 LARGE HORSES, and besides all this there are 200 acres VIRGIN TIMBER estimated at 8,000,000 feet. A STEAMSHIP LANDING with NATURAL HARBOR is on the place, and a RAILROAD TO CONNECT MYRTLE WITH WINDSOR now building and will run right through this ranch. 150 acres is good agricultural land and about 450 acres grazing land.

Ten miles to the county seat on COUNTY ROAD and TELEPHONE LINE passes the door. PRICE is ONLY $30,000. Want just a few thousand cash. Will take one-third to five-third in trade and the balance long-time mortgage at 6 per cent.

THIS IS AN OPPORTUNITY SELDOM OFFERED.

For particulars see MR. IRONS of Exchange Department.

W. I. HOLLINGSWORTH & CO.,
Main 8760. Sixth and Hill sts. 10717.

FOR SALE—AT A BIG SACRIFICE, MY 50-ACRE ranch on the electric car line, between Stockton and Sacramento, half mile from Peters; 2 R. F. D. stores. Modern 7-room bungalow house, 2 rooms in tank-house, 5000-gallon tank, 40-horsepower oil burn, all buildings new and nothing planted in the land, as it is a new tract, subdivided, cultivated for the first time so far, but best of farm land, fenced chicken-tight into three fields, level, pretty land. Buildings insured for $3000. Price $4000, half down. This place is offered for personal reasons, at half price. The equal for bargain can't be found. Write W. A. WHITMER, box 191, Peters, Cal.

FOR SALE—640 ACRES IN THE RED RIVER Valley, Minnesota, at $30 per acre; all level land and all under cultivation; fine soil, no stones; will grow good wheat; sell near good market; will sell for $3000 cash, balance easy terms. G. I. LYTLE, owner, 1st floor Grand Opera House, Phone Wilshire 5510; or at Covina, 634, either phone.

FOR SALE—OR EXCHANGE—10 ACRES YOUNG bearing apples, orchard; standard varieties; Whitman county, Washington. Address T, box 506, TIMES BRANCH OFFICE.

FOR SALE—OR EXCHANGE—BEAUTIFUL HOOD River, Oregon, orchard, 15 acres bearing; standard apples. Address T, box 482, TIMES BRANCH OFFICE.

FOR SALE—OR EXCHANGE—160 ACRES TIMBER, 1760 ft. cedar, Whatcom county, Washington. Address T, box 503, TIMES BRANCH OFFICE.

FOR SALE—IF INTERESTED WRITE US FOR information booklet with list of farms for sale in Madison county, Alabama. ENTERPRISE REALTY CO., Huntsville, Ala.

FOR SALE—5000-ACRE IMPROVED STOCK RANCH, in Southern Missouri. A bargain if taken at once. GIBARD, Santa Rita Hotel.

FOR SALE—$1,000; BROOK HOUSE, 16 miles Chicago suburb. Will trade for Los Angeles bungalow. Address F, box 226, TIMES OFFICE.

SAN JOAQUIN VALLEY—
FOR EXCHANGE—

Forty acres, close to Merced; good set of buildings, bath, toilet, water piped, 2½ h.p. engine and 4000-gallon tank for domestic use; fine tankhouse; runs trees for fuel; good pumping plant; also 160 acres partly under water for irrigation; 28 acres leveled and checked and partly seeded to alfalfa, 10 acres now ready for irrigation; good rocked road. Price $18,000; incumbrance $3000. Submit.

20 acres, 1½ miles south of Merced; good alfalfa or fruit land; good pumping plant, develops 150 inches water. Price $6500. Want L. A. to same value.

10 acres 8-year-old Smyrna figs; adjoins city limits of Merced. A snap at $8500; mortgage $7000, long time. Submit.

STEWART & GAIN,
804 Union Oil Bldg. Bdwy. 8100.

FOR EXCHANGE—
400 acres of the finest alfalfa land in the San Joaquin Valley, close to Alpaugh, with water right. Price $40,000, clear; will assume on apartments. F4914. A. PAINTER, 437 S. Main 160.

SNOWBALL-SULLIVAN CO.,
209 L. W. Hellman Bldg.

FOR SALE—160 ACRES LAKE TULARE LANDS, in Kings county, Cal. No better land in the state. Over 30 acres barley and over 20 acres wheat per acre last season on this lake land; now rented this same next season. The owner's one-fifth to be delivered at railway warehouse, about 6 miles, without any expense to him. The owner's share on 160 acres of lake land last season was over $5 per acre. A good investment for a non-resident. Patent title, clear of all incumbrance. The price is only $42 per acre, $40 cash, $1680 when next crop is harvested, and $1000 2 years after, 6 per cent. Must buy on the market. T. S. TOMPKINS, for owner, 1711 Hall Tel. Tu st.

FOR SALE—MY $20,000 SMYRNA, OR CALIMYRNA fig ranch, adjoining the city of Merced, for $15,000, $5000 cash in 30 days, 19 acres in figs, 6 acres in alfalfa and peaches, 5-room house and outbuildings, 6 horses, 2 cows, all farm implements and full equipment for the business. This is the prize fig orchard and ranch; brings the highest prices for the crops. Income $4000 a year and trees only 6 years old. Water to irrigate in abundance at $1 per acre a year. Write W. A. WHITMER, box 128, Palo Alto, Cal.

FOR SALE—
SAN JOAQUIN VALLEY.
160 acres in the new Edison irrigation belt, about 5 miles east of Bakersfield; $175 per acre; terms 10 cash, with two wells and pumping plants installed; will deliver largest well 1000 inches of water, suitable for subdivision; forced to sell, and will consider from $15,000 to $20,000 cash, and balance on long terms; will assume trade if property is in such shape that it can be handled by raising mortgage. This property is gilt edge in every respect, and not a boom proposition. It will bear the closest investigation. Suitable for citrus or deciduous.

RUSSELL W. TEAGUE, San Dimas, Cal.

FOR SALE—MY HIGHLY IMPROVED 9-ACRE ranch adjoining the city limits of Merced. Perfect soil, good buildings, 500 trees 5 years in full-bearing peaches; rest in alfalfa and garden under irrigation; water costs $1 per acre a year; good 6-room house, 2 fine barns and hennery, etc. Income $2600 a year. Price $6000, one-third cash down, balance on time to suit. Location best, county seat. Write W. A. WHITMER, box 128, Palo Alto, Cal.

FOR SALE—160 ACRES, 30 MILES NORTHWEST of Bakersfield. This land is perfectly level; no hardpan or other objectionable features. Water easily obtained. Rich river bottom and adobe alfalfa land. Alfalfa and hogs are the big money-makers today. A good stock ranch, as there is plenty of cheap roughage for feeding. For price and terms apply to JAMES F. TRUEMAN, R. F. D. No. 1, Burbank, Cal.

FOR SALE—EXCEPTIONALLY GOOD CITRUS fruit and olive land, in tracts of 5 acres or more, price $200 per acre, with water, $15 cash, balance monthly payments; situated in Tulare county, near Porterville. Call to see orchard and land; views and for further information. ALBERT PERKINS, 628 Van Nuys Bldg. F7858.

FOR SALE—OR EXCHANGE—160 ACRES CHOICE Modesto irrigated farm land, 7 miles from Modesto, county, on the Santa Fe Railroad, between Tulare and Corcoran. Will consider clear Southern California property as first payment. Price $125 per acre. A. N. GREEN, P.O. box 99, Lindsay, Cal.

FOR SALE—OR EXCHANGE—$70 ACRES IN delta of San Joaquin River; finest celery, asparagus or truck land, $40,000; will take part payment in Los Angeles realty. Address F. O. METERS, 614 S. Hope st.; Hotel Wagner.

FOR SALE—160 ACRES IN SECTION 8, 21-19, Kings county, start at 24 feet; a bargain for $26 per acre. E. P. GRAY, Owner, 1420 Fielding st., Hollywood.

FOR SALE — OR EXCHANGE — SAN JOAQUIN Valley improved or unimproved land, snap bargains for Los Angeles city property. State your wants. ANGELENO, box 426, Fresno, Cal.

FOR SALE—SEVERAL GOOD SMALL FARMS NEAR Bakersfield, to sell on very attractive terms to desirable parties. Plenty water, fine soil. Ask particulars. Box 525, BAKERSFIELD, CAL.

FOR SALE—5 VERY CHOICE TRACTS OF 80 TO 340 acres, near town; water developed; special bargains. A. J. HOFFMAN, 302 Higgins Bldg., Los Angeles.

FOR SALE—BY OWNER.
10 sections of rich, level farming land in Fresno county, $22.50 per acre; easy terms. Apply to M. W. MULLER, 315 Fourth Bldg., Fresno Cal.

COACHELLA VALLEY—

FOR SALE — BUYERS COACHELLA VALLEY IS home of dates that sell for $1 per pound, investigate; 5, 10 and 160-acre tracts; all under ready for immediate occupancy. Requires only $150 and $250 down, balance easy terms. "Early Crops Assure Top Prices." Free illustrated booklet, may be had on request. WM. E. BYRN & CO., 928 Van Nuys Bldg. F2290, phones, Broadway 7736.

FOR SALE—A TRACT OF LAND IN COACHELLA Valley, containing about 1600 acres; 10 acres improved, 2 buildings and 2 wells; rich, sandy loam soil; protected by mountains from wind. Excellent for subdivision. Also relinquishment on 320 or 160 acres, cheap. CHAS. K. ONG, 9610 Michigan ave., city.

FOR SALE—WE ARE COACHELLA VALLEY SPECialists. It will pay you to see us. Get back to the land where you can make a living on 10 acres. Expert advice, map and literature on request. Excursions. C. O. MOSS, The France Investment Company, 601 Union Oil Bldg.

FOR SALE—SIX 5-ACRE FARMS AND SIX 10-ACRE farms at EDOM, with water. Special terms to experienced ranchers. For particulars see Mr. Thomas Holburn, California Home Builders, 419 West 6th st.

FOR SALE—ALL OR PART 160 ACRES ON OCEAN-to-ocean Highway, one mile Dry Camp, $3 per acre cash, balance 5 years. Address OWNER, 5537 Clanton Way, Hollywood.

FOR SALE — CREAM OF COACHELLA VALLEY, land with water for growing grape fruit, dates, figs, grapes and fancy vegetables; grape fruit ripe in January. Address C. E. BUNKER, Palm Springs, Cal.

FOR EXCHANGE—10, 20, 30, 40 ACRES OR MORE near town. Will lose Angeles. 628 GROSSE Bldg.

FOR SALE—$4 PER ACRE, ONE MILE FROM R. R. near Indio, 160 acres, buildings, partly fenced; will trade. FULCHER, Room 710, 605 S. Hill. F1854.

IMPERIAL VALLEY—

FOR SALE—
SMALL ACREAGE TRACTS
IN IMPERIAL VALLEY.
VERY EASY TERMS.

Alfalfa, cotton and fruit lands, in tracts of 5 to 40 acres, close to Niland, on main line of Southern Pacific, are safe investment and ideal for actual homemaking. Prices range from $100 up adjoining Niland and $405 an acre up within walking distance of the town. Terms of 20 per cent. to 25 per cent. cash, balance semi-annually and annually serves to place these fine Imperial lands within the reach of all. Send for free map and folder.

CALIFORNIA LAND AND WATER CO.,
Main 5190. 422 Van Nuys Bldg.

FOR SALE—IMPERIAL VALLEY BARGAINS.
160 acres, 3½ miles from Calexico, highly improved; 120 acres alfalfa, balance in fine stand of barley. This is all fine soil. Worth more money, but want quick action. Good terms.

$52,000—320 acres in No. 5, fully water stocked; all in barley. As fine a tract of soil as there is in the valley, and well leveled. This is a great bargain.

320 acres; one of the best improved properties in the valley. Fenced into eight tracts, small fields. Good buildings. Can be bought for $175 per acre and have your own time to pay for same.

J. A. KING, Room 1, Lyon Block, 401 Riverside, Cal.

FOR EXCHANGE—LOOK THREE OVER—
65 acres near Calexico, Imperial Valley, 60 acres in alfalfa, fenced, cross-fenced, house, barn, shade trees; 40 shares water. One of the best hog and dairy ranches in the valley. Price $12,000 and worth it. Would consider Pasadena or Los Angeles, to $8000, but must be modern and up-to-date.

80 acres, Tulare county, level rich land; abundance pure water, 12-ft. lift. This is fine; $7200; want up-to-date house here to full value.

217 Consolidated Realty Bldg.

FOR SALE—I HAVE A QUARTER SECTION OF land near Calipatria. I bought it right and choose at the original price. I am compelled to sell it as I must have the cash. No real estate agent need apply, because my price is so low. Imperial is a great real estate agent a commission. Write me at once if you want one of the best quarter sections in the Imperial Valley at a very low price. Address J. M. GIANT, Calipatria, Imperial county, Cal.

WANTED—$3500 ON IMPERIAL LAND. THIS LAND is in Water Co. No. 1, under high state of cultivation, 3 miles from the city of Imperial, worth $12,000. Address Y, box 360, TIMES BRANCH OFFICE.

FOR SALE—100 ACRES OF THE BEST LAND IN Imperial Valley, all improved, fully water stocked and in crop now, the owner wants the interest; you can make your own terms. This is the best opportunity ever offered and will bear the most rigid inspection. CAL. LAND CO., C. MUNCEY, 536 Douglas Bldg.

FOR SALE—OR EXCHANGE—
40 acres, good soil in crop, full water stocked, close to school, 4½ miles from town. Price $8000. Will take house, small ranch or clear lots. Have other ranches, larger and smaller, for exchange for property here.

IMPERIAL REALTY CO., 523 Security Bldg. F7278.

FOR SALE—OR LEASE—310 ACRES NEAR IMperial. Fully water stocked, good house, partly fenced, 200 acres have been under cultivation. Will sell on 10 years' time or will lease to a responsible tenant. OWNER, 416 Laughlin Bldg., A1645. Broadway 4175.

FOR EXCHANGE—PASADENA VACANT AND IMproved properties from $9000 to $40,000, all clear. Will trade part or all for improved Imperial Valley ranch. HARRY CHILDERMAN, owner, 502 Chamber of Commerce Bldg., Pasadena.

FOR SALE—640-ACRE ALFALFA RANCH, CLEAR property, all soft soil, fully water stocked, splendid cattle proposition; liberal terms; can pay out with profits. Address T, box 585, TIMES BRANCH OFFICE.

TO LET—40 TO 240 ACRES AT IMPERIAL LAND on shares or cash rental; 8-room house, etc. Inquire D. H. EYMANN, 722 Carondelet st., Los Angeles. (Commission to agent.)

FOR SALE—OR EXCHANGE—HAVE SOME OF THE best improved, also unimproved farms to offer for trade in Imperial Valley; cost you nothing to inquire for full particulars. NATHAN LANDSBERG, 204 Douglas Bldg. A4270. Bdwy. 1817.

FOR EXCHANGE—160 ACRES ALFALFA, $20,000 for clear improved city or suburban to $20,000 for 320 acres. Address F, box 10, TIMES OFFICE.

FOR EXCHANGE — REAL BARGAIN—IMPROVED ranch, for Los Angeles or Long Beach income property or high-grade stocks or bonds. DOUGLAS BRADLEY, Second Floor, 631 Spring.

FOR EXCHANGE—IF YOU CAN'T IMPROVE WILL trade 80 acres alfalfa for your relinquishment. Address F, box 216, TIMES OFFICE.

FOR SALE—OR EXCHANGE—WE HAVE SOME OF the best bargains ever offered in Imperial, improved ranches for sale or exchange. Come and see us. K. KLOID & CO., 209 Limner Bldg.

FOR EXCHANGE—153, 160, 320, 640 ACRES UNimproved clear, improved, less. Want city. 628 GROSSE Bldg.

PALO VERDE—

PALO VERDE VALLEY LAND, IN RIVERSIDE county, on the Colorado River, suitable for alfalfa, cotton, grain and fruit. Will sell improved or unimproved with small cash payment and balance easy terms.

HERMAN BAHLS,
F4798. 728 Mer. Nat. Bank Bldg.

SAN DIEGO—

FOR EXCHANGE — SAN DIEGO FOR LOS ANgeles, northern, eastern, San Joaquin Valley, Imperial Valley.

I. P. SWAYNE,
214 Granger Bldg.
San Diego, Cal.

SAN JACINTO VALLEY—

FOR SALE — 480 ACRES, FOUR MILES FROM Visalia, 300 acres subirrigated, good house, low barn, 40 acres in alfalfa. This is one of the best dairy and hog ranches in Tulare county.

Price $125 per acre.

240 acres near Lemon Cove, 60 acres alfalfa, small house, good barn, plenty of water, suitable for all kinds of fruits. Price $6000, ¼ cash; some trade.

Forty acres two miles from Orosi, 27 acres in peaches, good house, barn, pumping plant, $500 cash, balance 30 per cent. of gross earnings yearly until paid; a rare bargain.

J. E. STOKES,
4752 Oakwood avenue, city.

FOR EXCHANGE—COUNTRY PROPERTY.
20 acres, all in alfalfa, price $8000. Want city or suburban.

20 acres with good building, $10,000. Want city or suburban.

40 acres, one-half is alfalfa, $16,000. Good new building. Want home in the city.

40 acres, all in alfalfa, no building except barn, price $16,000. Want flats or city property.

All the above land has a double water right and will be exchanged clear for clear.

We have many other smaller and some much larger tracts. If you want to exchange for land in the San Jacinto valley write to-day to

SAN JACINTO LAND CO.,
San Jacinto, Cal.

FOR SALE—AND EXCHANGE—RANCHES, SAN JAcinto, where dreams come true." GEO. REGGMAN, 618 Chamber of Commerce.

GOVERNMENT LAND—

ATTENTION CITRUS FRUIT GROWERS—

We have 5 nice locations of 320 acres more land in the best location in the United States. We are developing water for 10,000 acres to those who know how to handle citrus fruit culture, and are able to plant and care for their land. We will assist you to go on these lands under the desert act and furnish you water. No question about this being reliable.

ATTENTION YOUNG MEN.

We will lease 8000 acres of rich bottom lands for a period of five years. Ample gravity water is now available on the land for irrigation purposes. Water furnished absolutely free. These lands will grow lumber crops of alfalfa, cotton, sweet potatoes and vegetables of all kinds. To those who know how to demonstrate and get results from irrigation, we will give you this land at $5 per acre for the full time in ten-acre units, no more than eight units to any one person. This company owns 10,000 acres mesa land adjoining this tract, and the opportunities will be exceptionally good for right parties. If you are that, call or address ARIZONA & CALIFORNIA DEVELOPMENT CO., 617 S. Hill st., Los Angeles. Quick action required.

COME IN AND SEE ME AND LET ME TALK OVER the government land which is now open for location. Different opportunities will be given to claims, in the McNeal Basin. Water from 25 to 100 feet deep, with sufficient rainfall to grow and mature corn, feed crops, vegetables and other general information given at this office. Excursions every Saturday and Tuesday until further notice. If you live near Los Angeles, in Arizona or adjoining territory or anywhere else, go quickly direct to McNEAL, See MR. BERGE or MR. CHANDLER, or EDWARD H. ALCOTT, 441 Chamber of Commerce Bldg., Los Angeles, Cal.

H. J. ARDIS, OF PHOENIX, WILL BE HERE MONday and Tuesday to fully advise all interested on opportunity for government land and developed farms under the Roosevelt dam project. Only one hour's ride from State Capitol. This land is absolutely level river bottom, silt soil, of wonderful fertility, adapted to alfalfa, grain, cotton, Egyptian cotton and citrus fruits. Our navel oranges ripen in November. Finest grapefruit and olives in the world grown here. This land is in abundance of water. One pump throws 1200 inches. ½ mile to station. Inquire H. J. ARDIS, Rosslyn Hotel.

DON'T PAY $500 TO BE LOCATED—

EVERY MAN OR WOMAN, 21 YEARS OF AGE, CAN TAKE 320 ACRES GOVERNMENT LAND IN CALIFORNIA. OUR NEW 100-PAGE, 6x10 MAGAZINE EXPLAINS ALL, WITH STATE, COUNTY AND THE INFORMERS' CLUB, 435 Marsh-Strong Bldg. LAWS. YOU NEED NO LOCATOR. CALL OR MAILED ANYWHERE FOR IT. "THE HOMESTEADERS' GUIDE, BLACK BLDG., LOS ANGELES.

FOR SALE—OR EXCHANGE—RELINQUISHMENT to 160 acres rich level prairie land, free from alkali; cleared, 60 acres plowed, 10 acres well, 32 feet to water. In Fresno county, 4 miles from railroad station on the Southern Pacific Railroad. Owner has been sick and can't attend to claim. What have you to offer? J. E. FARNHAM, Hollywood, Cal. 07602.

160 ACRES GOVERNMENT LAND,
SWARTZER VALLEY.

75 miles from Los Angeles; good spring, excellent soil. Mostly level, partly rolling; on good road; some plow land and cabin. Total cash $250. THE INFORMERS' CLUB, 435 Marsh-Strong Bldg.

FOR SALE—OR EXCHANGE—MOUNTAIN RANCH relinquishment, 160 acres; good two-room house, plenty of good spring water, surrounded by improved ranches, on good road near Escondido, San Diego county; would accept second hand auto or what have you? L. A. ALLEN, Fallbrook, Cal.

1½ MILES FROM RAILROAD AND STATION, MAIN line Santa Fe and Salt Lake railroads, 320 acres level valley land, good water conditions, 180 miles from Los Angeles. Can be taken up under desert act, no residence required or homestead. Act quick. See A. S. RUDDELL, 215 Black Bldg.

HOMESEEKERS, I CAN LOCATE YOU ON 160 acres fine level land in mountains, plenty of spring water for irrigating, among the big pine trees, also 160 acres in Imperial Valley, close to a store, I live there, so can you. Phone VER-MONT 1253, Sunday or Monday, for interview.

WE KNOW OF SOME VALUABLE LAND THAT will be open to location in a few days. It is a beautiful valley in Southern California, which we will locate party or parties for $1 per acre. 220 DOUGLAS BLDG. Phone Main 8054.

DESERT CLAIM, N.E. ¼, SECTION 30, TOWNSHIP 2 North, Range 3 West, within 4 miles Victorville; level land and water; 3 wells; cost $500; will sell at loss; worth $900. HENRY R. HIGGINS, 452 Laughlin Bldg. F1049.

GET CLOSE TO RAILROAD AND RIVER WITH water close to surface; relinquishment 640 acres proved ranches for sale or exchange. Come and see us. K. KLOID & CO., 209 Limner Bldg.

FOR EXCHANGE—153, 160, 320, 640 ACRES UNimproved clear, improved, less. Want city. 628 GROSSE Bldg.

PALO VERDE—

PALO VERDE VALLEY LAND, IN RIVERSIDE county, on the Colorado River, suitable for alfalfa, cotton, grain and fruit. Will sell improved or unimproved with small cash payment and balance easy terms.

HERMAN BAHLS,
F4798. 728 Mer. Nat. Bank Bldg.

SAN DIEGO—

FOR EXCHANGE — SAN DIEGO FOR LOS ANgeles, northern, eastern, San Joaquin Valley, Imperial Valley.

I. P. SWAYNE,
214 Granger Bldg.
San Diego, Cal.

SAN JACINTO VALLEY—

FOR SALE — 480 ACRES, FOUR MILES FROM Visalia, 300 acres subirrigated, good house, low barn, 40 acres in alfalfa. This is one of the best dairy and hog ranches in Tulare county.

Price $125 per acre.

240 acres near Lemon Cove, 60 acres alfalfa, small house, good barn, plenty of water, suitable for all kinds of fruits. Price $6000, ¼ cash; some trade.

Forty acres two miles from Orosi, 27 acres in peaches, good house, barn, pumping plant, $500 cash, balance 30 per cent. of gross earnings yearly until paid; a rare bargain.

J. E. STOKES,
4752 Oakwood avenue, city.

FOR EXCHANGE—COUNTRY PROPERTY.
20 acres, all in alfalfa, price $8000. Want city or suburban.

20 acres with good building, $10,000. Want city or suburban.

40 acres, one-half is alfalfa, $16,000. Good new building. Want home in the city.

40 acres, all in alfalfa, no building except barn, price $16,000. Want flats or city property.

All the above land has a double water right and will be exchanged clear for clear.

We have many other smaller and some much larger tracts. If you want to exchange for land in the San Jacinto valley write to-day to

SAN JACINTO LAND CO.,
San Jacinto, Cal.

FOR SALE—AND EXCHANGE—RANCHES, SAN JAcinto, where dreams come true." GEO. REGGMAN, 618 Chamber of Commerce.

GOVERNMENT LAND—

ATTENTION CITRUS FRUIT GROWERS—

We have 5 nice locations of 320 acres more land in the best location in the United States. We are developing water for 10,000 acres to those who know how to handle citrus fruit culture, and are able to plant and care for their land. We will assist you to go on these lands under the desert act and furnish you water. No question about this being reliable.

ATTENTION YOUNG MEN.

We will lease 8000 acres of rich bottom lands for a period of five years. Ample gravity water is now available on the land for irrigation purposes. Water furnished absolutely free. These lands will grow lumber crops of alfalfa, cotton, sweet potatoes and vegetables of all kinds. To those who know how to demonstrate and get results from irrigation, we will give you this land at $5 per acre for the full time in ten-acre units, no more than eight units to any one person. This company owns 10,000 acres mesa land adjoining this tract, and the opportunities will be exceptionally good for right parties. If you are that, call or address ARIZONA & CALIFORNIA DEVELOPMENT CO., 617 S. Hill st., Los Angeles. Quick action required.

COME IN AND SEE ME AND LET ME TALK OVER the government land which is now open for location. Different opportunities will be given to claims, in the McNeal Basin. Water from 25 to 100 feet deep, with sufficient rainfall to grow and mature corn, feed crops, vegetables and other general information given at this office. Excursions every Saturday and Tuesday until further notice. If you live near Los Angeles, in Arizona or adjoining territory or anywhere else, go quickly direct to McNEAL, See MR. BERGE or MR. CHANDLER, or EDWARD H. ALCOTT, 441 Chamber of Commerce Bldg., Los Angeles, Cal.

H. J. ARDIS, OF PHOENIX, WILL BE HERE MONday and Tuesday to fully advise all interested on opportunity for government land and developed farms under the Roosevelt dam project. Only one hour's ride from State Capitol. This land is absolutely level river bottom, silt soil, of wonderful fertility, adapted to alfalfa, grain, cotton, Egyptian cotton and citrus fruits. Our navel oranges ripen in November. Finest grapefruit and olives in the world grown here. This land is in abundance of water. One pump throws 1200 inches. ½ mile to station. Inquire H. J. ARDIS, Rosslyn Hotel.

DON'T PAY $500 TO BE LOCATED—

EVERY MAN OR WOMAN, 21 YEARS OF AGE, CAN TAKE 320 ACRES GOVERNMENT LAND IN CALIFORNIA. OUR NEW 100-PAGE, 6x10 MAGAZINE EXPLAINS ALL, WITH STATE, COUNTY AND THE INFORMERS' CLUB, 435 Marsh-Strong Bldg. LAWS. YOU NEED NO LOCATOR. CALL OR MAILED ANYWHERE FOR IT. "THE HOMESTEADERS' GUIDE, BLACK BLDG., LOS ANGELES.

FOR SALE—OR EXCHANGE—RELINQUISHMENT to 160 acres rich level prairie land, free from alkali; cleared, 60 acres plowed, 10 acres well, 32 feet to water. In Fresno county, 4 miles from railroad station on the Southern Pacific Railroad. Owner has been sick and can't attend to claim. What have you to offer? J. E. FARNHAM, Hollywood, Cal. 07602.

160 ACRES GOVERNMENT LAND,
SWARTZER VALLEY.

75 miles from Los Angeles; good spring, excellent soil. Mostly level, partly rolling; on good road; some plow land and cabin. Total cash $250. THE INFORMERS' CLUB, 435 Marsh-Strong Bldg.

FOR SALE—OR EXCHANGE—MOUNTAIN RANCH relinquishment, 160 acres; good two-room house, plenty of good spring water, surrounded by improved ranches, on good road near Escondido, San Diego county; would accept second hand auto or what have you? L. A. ALLEN, Fallbrook, Cal.

1½ MILES FROM RAILROAD AND STATION, MAIN line Santa Fe and Salt Lake railroads, 320 acres level valley land, good water conditions, 180 miles from Los Angeles. Can be taken up under desert act, no residence required or homestead. Act quick. See A. S. RUDDELL, 215 Black Bldg.

HOMESEEKERS, I CAN LOCATE YOU ON 160 acres fine level land in mountains, plenty of spring water for irrigating, among the big pine trees, also 160 acres in Imperial Valley, close to a store, I live there, so can you. Phone VERMONT 1253, Sunday or Monday, for interview.

WE KNOW OF SOME VALUABLE LAND THAT will be open to location in a few days. It is a beautiful valley in Southern California, which we will locate party or parties for $1 per acre. 220 DOUGLAS BLDG. Phone Main 8054.

DESERT CLAIM, N.E. ¼, SECTION 30, TOWNSHIP 2 North, Range 3 West, within 4 miles Victorville; level land and water; 3 wells; cost $500; will sell at loss; worth $900. HENRY R. HIGGINS, 452 Laughlin Bldg. F1049.

GET CLOSE TO RAILROAD AND RIVER WITH water close to surface; relinquishment 640 acres proved ranches for sale or exchange. Come and see us. K. KLOID & CO., 209 Limner Bldg.

FOR EXCHANGE—153, 160, 320, 640 ACRES UNimproved clear, improved, less. Want city. 628 GROSSE Bldg.

PALO VERDE—

PALO VERDE VALLEY LAND, IN RIVERSIDE county, on the Colorado River, suitable for alfalfa, cotton, grain and fruit. Will sell improved or unimproved with small cash payment and balance easy terms.

HERMAN BAHLS,
F4798. 728 Mer. Nat. Bank Bldg.

SAN DIEGO—

FOR EXCHANGE — SAN DIEGO FOR LOS ANgeles, northern, eastern, San Joaquin Valley, Imperial Valley.

I. P. SWAYNE,
214 Granger Bldg.
San Diego, Cal.

SAN JACINTO VALLEY—

FOR SALE — 480 ACRES, FOUR MILES FROM Visalia, 300 acres subirrigated, good house, low barn, 40 acres in alfalfa. This is one of the best dairy and hog ranches in Tulare county.

Price $125 per acre.

240 acres near Lemon Cove, 60 acres alfalfa, small house, good barn, plenty of water, suitable for all kinds of fruits. Price $6000, ¼ cash; some trade.

Forty acres two miles from Orosi, 27 acres in peaches, good house, barn, pumping plant, $500 cash, balance 30 per cent. of gross earnings yearly until paid; a rare bargain.

J. E. STOKES,
4752 Oakwood avenue, city.

FOR EXCHANGE—COUNTRY PROPERTY.
20 acres, all in alfalfa, price $8000. Want city or suburban.

20 acres with good building, $10,000. Want city or suburban.

40 acres, one-half is alfalfa, $16,000. Good new building. Want home in the city.

40 acres, all in alfalfa, no building except barn, price $16,000. Want flats or city property.

All the above land has a double water right and will be exchanged clear for clear.

We have many other smaller and some much larger tracts. If you want to exchange for land in the San Jacinto valley write to-day to

SAN JACINTO LAND CO.,
San Jacinto, Cal.

FOR SALE—AND EXCHANGE—RANCHES, SAN JAcinto, where dreams come true." GEO. REGGMAN, 618 Chamber of Commerce.

GOVERNMENT LAND—

FOR SALE—ONLY $1000. NO MORE TO PAY; 160 acres, with a good well on it; I can turn this relinquishment over to you at once. Hurry, as at this price it is like finding the land. W. T. BROWNRIDGE, 417-416 Van Nuys Bldg.

GOVERNMENT LAND RELINQUISHMENT, 320 acres, 75 acres cleared, 40 acres plowed, two small houses, water conditions good. Wells all around but no water. Want good auto or exchange for good lot.

Address D, box 46, TIMES OFFICE.

GET CLOSE TO RAILROAD AND RIVER, WITH water close to surface; relinquishment 160 acres land, 1½ miles from station; 80 acres cleared. Price $850. E. CUMBY, 410 Chamber of Commerce.

SACRIFICE ENOUGH FOR ANYBODY TO MAKE

320 acres Victor Valley fruit land, $500. Will divide. N. ROBERTS, 616 Bixel st., Main 7380.

FOR EXCHANGE—160 OR 320-ACRE RELINQUISHment, best level land in the proven shallow water district in Victor Valley, for clear, well-located lots or bungalow. See owner, W. H. GILL, Baltimore Hotel.

FOR SALE—RELINQUISHMENT, CHOICE 320 acres level land, Victor Valley, in line with proposed irrigation, good soil, would exchange for clear lot. Phone WEST 1504.

HINKLEY VALLEY DESERT ENTRYMEN, NOTICE. Power's improved well rig, complete with 12-inch tools at a sacrifice. Address F, box 162, TIMES OFFICE.

CAN LOCATE TWO PERSONS ON CHOICEST IMperial Valley land. Agreement for water ratified. Small location fee. Quick action required. 747 N. PRICHARD ST. Phone East 2300 after 5:30 p.m.

RELINQUISHMENT ON 320 OR 160 ACRES, CHEAP, in Coachella Valley; I will pay fare and entertain prospect. CHAS. K. ONG, 9610 Michigan ave., city.

WANTED—A FEW PARTIES TO JOIN ME IN ACquiring and improving government land. Ample water. Big profits. ENGER, 728 Hill.

FOR SALE — 160 ACRES, RELINQUISHMENT, near town, proven water district; fine apple and pear land. 674 W. 61ST ST. Phone Vermont 3245.

FOR $2 AN ACRE A 320-ACRE RELINQUISHment; must sell. Inquire at 225 CONS. REALTY BLDG.

I HAVE SOLDIERS' SCRIP FOR SALE, CHEAP, that will locate title to desert or homestead. HEDGES, 106 N. Spring st.

RELINQUISHMENTS, ANTELOPE VALLEY; BEST of soil, good water conditions, $5 per acre. A. C. FRENCH, Sun Grove Bldg.

FOR SALE—RELINQUISHMENT 160 ACRES, 3 miles from station, mile from seven flowing wells, plenty water close, rich level soil. $400. BOX 45, Lancaster, Cal.

WILL GIVE RELINQUISHMENT OF 160 ACRES IN Coachella Valley, near Riverside, for good car or 5-passenger automobile. Address F, box 202, TIMES OFFICE.

FOR SALE—OR EXCHANGE—RELINQUISHMENTS, 600 acres at Victorville, free fare by auto weekly. See JONES, phone Broadway 5566.

ARIZONA LAND OFFICE PRACTICE, TOWNSHIP plats, contests, etc. W. C. HUNTER, Land Attorney, Phoenix, Ariz.

CLEARING, PLOWING AND DEVELOPMENT WORK. Wells in Victor Valley. Address D, W. HUNGERFORD, Victorville, Cal.

FOR SALE OR TRADE—RELINQUISHMENT, 40 acres, choice Lancaster district, 4 miles; $250. Will take clear lot in Los Angeles city or Oakland property to $25,000, balance cash. Address Y, box 1, TIMES OFFICE.

FOR SALE—
EUCLID AVE. DISTRICT.
North of Upland, in the shadow of Old Baldy. 10 acres of young trees in full bearing and organize modern home, garage, fine retaining walls; lawns and shrubbery, similar acreage without buildings has supplied water all year; $6000 per acre; terms; the property only $82,000, including heavy crop; and improvements which are valued at $10,000. A bargain.

W. W. WARD, 621 Story Bldg. A4279.
"Seven Years in the Orange Belt."

FOR SALE—WHITTIER DISTRICT, 9½ ACRES Eureka lemons, planted 1913; price $13,000, terms; 10% acres Eureka lemons, planted 1911, price $14,175, terms; 5 1-3 acres English walnuts, interest with Valencia oranges, price $5527, terms. The above groves are in the pink of condition and fully water stocked.

Exchange Department,
SOUTHWESTERN SALES COMPANY,
533 Union Oil Bldg.
Main 2358. F6086.

FOR SALE—

"ORANGE GROVES THAT PAY."
FOR SALE BY
FRANK WHEELER,
CLAREMONT, CAL.

A large and complete list of bargains in orange groves and country homes. Twenty years' experience growing oranges and lemons here.

FOR EXCHANGE—
A full-bearing five-acre orange grove at COVINA. All navels and fine, large trees, good soil and very cheap water, seven-room house, fine view, right on electric line with fine service to city. Price $11,000; mortgage $6100. Will consider good eastern or Imperial Valley property. LOGAN & WAGNER, 200 I. W. Hellman Bldg. F2265.

FOR EXCHANGE—10 ACRES ORANGES AND LEMons, with other fruits and adequate improvements. Between Corona and Riverside. Will exchange on cash basis for Ohio improved or farm near Portsmouth or Columbus. MEAD-GILLILAND REALTY CO., Riverside, Cal.

FOR EXCHANGE—5½-ACRE ORANGE GROVE, 500 Valencias, 300 navels, 15 years old, full-bearing. One of the finest groves in Arlington Heights tract in Riverside. Present crop estimated 4500 boxes. Fruit shows grades extra fancy. Special price $15,000, mortgage $4500; want clear city income for equity. F2344. 705 TRUST & SAVINGS BLDG.

FOR SALE—OR EXCHANGE—I OWN A HALF-acre home having lots as there is in California, in Poplar district, Tulare county, six miles west of Porterville; an ideal bow and dairy ranch, all fenced and cross-fenced; plenty of shade. Will sell on easy terms or trade for good orange or lemon grove in Southern California. Prefer to deal with owners only. M. THOMAS, Young Apartments, 17th and Grand.

FOR SALE—42 ACRES, BEST OF SOIL, 20 ACRES planted to 1 and 2-year-old Valencias, up-to-date 7-room 1½-story bungalow, electric pumping plant, cement pipe lines, modern

Realty Liners.

HOTELS, ROOMING HOUSES—
For Sale, Exchange, Lease, Wanted.

FOR SALE—OR EXCHANGE—
A SNAP.
52-room apartment-house, downtown, money now. Make move later. Rent only $450. Price $1850. Must sell. Walking distance; we can take some trade. You can see this today. Don't miss this. Call at once. Don't delay, for just the same size, farther out, is good as the other.
THILTON & HAHN,
F2891. 627 Henry Bldg. Broadway 1.

COUNTRY HOTEL, 40 ROOMS, LIVE SUMMER-RESORT town, $500; no competition; no investment required; will bring $50 per month. Price $2500 to $4000 per annum; price $6500 to $10,000 with 10-acre ranch; easy terms.
APARTMENT HOTEL, COMPLETELY FURNISHED, 200 rooms, doing an excellent business in a select district; an opportunity to get a money maker on small investment; low rent.
ALBERT L. HAMELL CO.,
Hotel Brokers, 422 Byrne Bldg. Main 5567.

FOR SALE—OR EXCHANGE—LOW RENTAL.
20-room, 2-story corner; will sell or trade for the same completely furnished after December 1. A. P. Details furnished at office.
WANTED.
We have leased a 100-room hotel on prominent corner and owner will entertain a proposition from a good party to make for term of one or two years or lease the building for a long term of years.
RENT — UNFURNISHED.
75 rooms, rent cash, all or part; new brick; 85-room house, near Westlake Park, at $7.
E. W. CASON & CO.,
Associated Hotel Brokers,
512 Title Ins. Bldg.

FOR SALE—

50-ROOM HOTEL
NEAR NEW ARCADE DEPOT.

New building, steam heat, hot and cold running water, ball system in every room, private and public baths. Rent, with lease, $450.
ONLY $5.50 PER ROOM.
Price $25000, with very easy terms.
We also have several good rooming houses and apartment-houses for exchange for close-in property.
LEASING DEPARTMENT.
CALIFORNIA REAL ESTATE AND BUILDING CO.,
Lawrence R. Burck, President.
Entire Fifth Floor, 631 S. Spring st.
10685.

FOR SALE—
KELLY, THE HOTEL BROKER.
F6114. 523 EXCHANGE BLDG.
We buy, sell, lease and exchange. Come to us with your trouble.
28 rooms close in, West Side, rent $60, sell at $1600. Price $850.
24-room, close in, on Grand ave., rent $45, a money maker. Want bungalow or lots; price $1200. Deserves will take best offer Monday. Must be a real bargain.
85-room downtown apartment hotel. Must sell at $1000, near record and brokerage. Rent $450.
60-room hotel, right downtown, rent for $6. Can put through for $20. Deserves to be in or hospital and must sell. Make offer.
We have many bargains. Give us a trial. Can get a square deal.
KELLY, 523 Exchange Bldg.

FOR SALE—OR EXCHANGE—
A SNAP.
52-room apartment-house, downtown, money now. Make move later. Rent only $450. Price $1850. Must sell. Walking distance; we can take some trade. You can see this today. Don't miss this. Call at once. Don't delay, for just the same size, farther out, is good as the other.
THILTON & HAHN,
F2891. 627 Henry Bldg. Broadway 1.

COUNTRY HOTEL, 40 ROOMS, LIVE SUMMER-RESORT town, $500; no competition; no investment required; will bring $50 per month. Price $2500 to $4000 per annum; price $6500 to $10,000 with 10-acre ranch; easy terms.
APARTMENT HOTEL, COMPLETELY FURNISHED, 200 rooms, doing an excellent business in a select district; an opportunity to get a money maker on small investment; low rent.
ALBERT L. HAMELL CO.,
Hotel Brokers, 422 Byrne Bldg. Main 5567.

FOR SALE—OR EXCHANGE—LOW RENTAL.
20-room, 2-story corner; will sell or trade for the same completely furnished after December 1. A. P. Details furnished at office.
WANTED.
We have leased a 100-room hotel on prominent corner and owner will entertain a proposition from a good party to make for term of one or two years or lease the building for a long term of years.
RENT — UNFURNISHED.
75 rooms, rent cash, all or part; new brick; 85-room house, near Westlake Park, at $7.
E. W. CASON & CO.,
Associated Hotel Brokers,
512 Title Ins. Bldg.

FOR SALE—

50-ROOM HOTEL
NEAR NEW ARCADE DEPOT.

New building, steam heat, hot and cold running water, ball system in every room, private and public baths. Rent, with lease, $450.
ONLY $5.50 PER ROOM.
Price $25000, with very easy terms.
We also have several good rooming houses and apartment-houses for exchange for close-in property.
LEASING DEPARTMENT.
CALIFORNIA REAL ESTATE AND BUILDING CO.,
Lawrence R. Burck, President.
Entire Fifth Floor, 631 S. Spring st.
10685.

FOR SALE—
KELLY, THE HOTEL BROKER.
F6114. 523 EXCHANGE BLDG.
We buy, sell, lease and exchange. Come to us with your trouble.
28 rooms close in, West Side, rent $60, sell at $1600. Price $850.
24-room, close in, on Grand ave., rent $45, a money maker. Want bungalow or lots; price $1200. Deserves will take best offer Monday. Must be a real bargain.
85-room downtown apartment hotel. Must sell at $1000, near record and brokerage. Rent $450.
60-room hotel, right downtown, rent for $6. Can put through for $20. Deserves to be in or hospital and must sell. Make offer.
We have many bargains. Give us a trial. Can get a square deal.
KELLY, 523 Exchange Bldg.

APARTMENT HOUSES—
For Sale, Exchange, Lease, Wanted.

FOR SALE—

60-ROOM APARTMENT
ADJOINING FASHIONABLE ST. JAMES PARK
ONLY $5 PER ROOM PER MONTH.

New, modern, pressed brick building, marble entrance, beautifully furnished throughout by owner, at less than $2500 under actual cost of furniture and site 10-year lease at
ONLY $5 PER ROOM.
Never before, or never will such an opportunity be offered.
This is what we have to offer, and World's Fair and Conventions knocking on our door.
LEASING DEPARTMENT.
CALIFORNIA REAL ESTATE AND BUILDING CO.,
Lawrence R. Burck, President.
Entire Fifth Floor, 631 South Spring st.
10685—Phones—Main 6061.

FOR EXCHANGE—48-ROOM APARTMENT-HOUSE, Crown Hill, only few minutes walk; rooms all large and sunny. This is cheap at $25,000; mortgage $11,2000; income $300 per month. Want houses, flats or clear lots.

For exchange, apartment-house 48 rooms, income $300 per month, located 8 minutes from 6th and Spring. Price $30,000; mortgage $12,000. Want orange grove or good ranch up to $22,500.

Eight flats, 4 rooms each, one year old, income $172 per month; always occupied. Price $18,000, Mortgage $8000, 3 years. Want grove or ranch up to $14,000.

Four flats, 5 rooms each, Wilshire heights. Nothing finer on the city. Lot 112x150, and room for another building same size. Price $26,000; mortgage $3890; income $155. Want Anaheim or Cyrus way. The E. W. PECK COMPANY, 429 Merchants' National Bank Bldg. F7444, Main 6883.

FOR SALE—OR EXCHANGE—
27 rooms, flat, close in $2800
50 rooms, apts., want lots and terms $5500
52 rooms, hotel (money maker) $3500
57 rooms, apts., want flat and terms $4500
98 rooms, apts., close-in: $5.55 room $12,000
100 rooms, hotel, want realty $10,000
List your bungalows, lots and acreage for exchange. See MR. GREER, with D. H. Lingle Co., 205 Story Bldg. Phone F4105.

FOR SALE—OR EXCHANGE—
The cream of Los Angeles apartment-houses; also lease every apartment filled permanently. Full particulars at office.
NEISWENDER-LA CLAIRE CO.,
603 H. W. Hellman Bldg.

FOR SALE—OR EXCHANGE — LEASE AND FURNISHINGS of a new, modern, 3-story, 60-room brick apartment-house, steam heat, fine large kitchens and bathrooms, elegantly furnished throughout; now full, with waiting list; net $2000 per month; mortgage $40000, 7 per cent., payable $450 per month; will exchange equity for ranch or bungalow. Address T, box 520, TIMES BRANCH OFFICE.

FOR LEASE—
UNFURNISHED—Apartment-house of 16 rooms, being eight two-room apartments, with gas and electricity, built-in beds, hot and cold water, etc., in each apartment; building cleaned for business, being only one block from Broadway; will lease for a year at $75 per month.
R. S. BASSETT, 202½ S. Broadway, room 208.

FOR EXCHANGE—BY OWNER.
On West First st., within few minutes' walk of Broadway. I have two first-class apartment houses, one being 24-room building, located close to business, being only one block from Broadway; will lease for a year at $75 per month.
R. S. BASSETT, 202½ S. Broadway, room 208.

FOR EXCHANGE—BY OWNER.
On West First st., within few minutes' walk of Broadway. I have two first-class apartment houses, one being 24-room building, located close to business, being only one block from Broadway; will lease for a year at $75 per month.
R. S. BASSETT, 202½ S. Broadway, room 208.

FOR EXCHANGE—
Corner lot, improved with 48-room apartment-house, close in. Price $50,000; mortgage $18,000, leased 9 years $336 per month. Want city property for equity, close in. Country considered.
MAIN 2790. 217 Wright & Callender Bldg. F2790.

FOR EXCHANGE—
WEST PICO, $50,000.
Near Broadway. Lot 40x165. Want residence lots or acreage to $50,000. See Mr. Goodman.
HORACG G. HAMILTON and HARRY R. GOODMAN, 545-6-7 Title Insurance Bldg., Fifth and Spring sts.

FOR EXCHANGE—NEW STORE BUILDING (FIVE stores,) glazed brick, plate glass front; faces 2 streets. Price $15,000; mortgage $7000, 9 years at 7 per cent. Equity $8000. Trade for city or country property. HARVEY or NORRIS, 500 Grant Bldg. Main 4200.

FOR EXCHANGE—LARGE DOWNTOWN BUSINESS property, leased to one firm; pays splendid net income. Price $100,000. Will accept good city or country lots or ranches in trade. Submit. ADDRESS HENRY S. NOYES, 1011 Trust and Savings Bldg. A4306. Main 4306.

FOR EXCHANGE—WESTLAKE-WILSHIRE APARTMENT. 412 Title Ins. Bldg. and Hyam apts. Income from $9000 to $7000 per year. Price $60,000. Submit Southern California property, city or country. $30,000. WM. H. AKIN, 414 H. W. Hellman Bldg.

FOR EXCHANGE—$30,000 CASH VALUE. CORNER lot 150 to alley, splendid close-in apartment site, 2-story house, income $165 per month. Want flats, acreage to $8000, city, beach or suburban. F. M. RUNKLE,
Pico near Hobart. West 559.

FOR EXCHANGE—"DOWNTOWN" APARTMENTS, price $125,000; mortgage $37,500; income $9690, second mortgage $15,000. Want home to run, want deal on local property yielding $15,000 cash. HARRY CHASE, 600 Merchants' National Bank Bldg., 6th and Spring.

FOR EXCHANGE—
SAN PEDRO STREET, $200,000.
Splendid corner, 200x205, with nominal improvements, leased $700 month. Want ranch or farm land not over $200,000. See Mr. Goodman.
HORACE G. HAMILTON and HARRY R. GOODMAN, 545-6-7 Title Insurance Bldg., Fifth and Spring sts.

FOR EXCHANGE—
7 lots in San Diego, $1750 clear. Will take L. A. property and assume.
ROY B. KING,
With W. W. MINES & CO.,
Home 60478. 631 S. Spring st. Main 2875.

FOR EXCHANGE—
WANT WILSHIRE RESIDENCE TO $18,000 for splendid business lot, 100x155, Second St. Boyle Heights; has 7-room house. Price $12,000, clear. See Goodman.
HORACE G. HAMILTON and HARRY R. GOODMAN, 545-6-7 Title Insurance Bldg., Fifth and Spring sts.

FOR EXCHANGE—OR SALE—TWO THREE-STORY brick hotels and cafe, 30 rooms. Price $70,000, mortgage $18,000, and $50,000, mortgage $17,000. Same owner. Deal one or both properties. See IRVING TURNER, 253 S. Los Angeles st.

FOR EXCHANGE — 120-ROOM APARTMENT-house, near Central Park. Rent only $55 per month, long lease. Elegant lobby and modern house. Price $10,000. Will take city or country property.
K. LUNDEEN COMPANY,
234 Central Bldg., 6th and Main sts.

FOR EXCHANGE—NEW $11,500 FLAT, ROOM FOR another big house; mortgage $7000, 7 per cent. Rent $100 monthly. Want nearly clear suburban acreage or lots. Address F, box 285, TIMES OFFICE.

FOR EXCHANGE—20-ROOM APARTMENT-HOUSE, rent $85; walking distance; new building and furniture. Mr. Cooney,
MANNING REALTY COMPANY,
710 Black Bldg. Fourth and Hill.
Main 3307, 60508.

FOR SALE—OR EXCHANGE—72 ROOMS ON EAST side, good 3-story fireproof brick building, long lease, rent $2 room; will sacrifice for equity, $1400, due $50 month, interest 7 per cent. Will accept good property on cash basis. See my agent, D. H. LINGLE, 205 Story Bldg.

FOR SALE—$2800, CLEAR. NEW, MODERN, ELEgantly furnished, 15-room apartment-house, parties leaving California; actually worth $5500; must sacrifice for only $2800. Inquire TIOGA APARTMENTS, 1827 Hoover, or Phone Main 5265.

FOR EXCHANGE—2 ACRES HIGHLY IMPROVED, with 5-room new bungalow, fruit trees, berries, chicken-houses, located at Bellflower, on main-ta ina electric line; $4000, mortgage $1000. Will trade for bungalow in city or bakery. BARTELS & SCHWARZ, 404-405 Douglas Bldg.

64-ROOM APARTMENT, CLEARED $2000 IN 10 months. Rent less than $5 room; good lease, near 6th and Hope sts. A money maker now and the coming year particularly. 533 UNION OIL BLDG.

APARTMENT-HOUSE, $50,000 TO $100,000, OFfers. Mr. Cooney, 710 Black Bldg. F. M'KEE, 540 Title Insurance Bldg.

FOR SALE—APARTMENT HOUSE, 2 AND 3-ROOM apartments, modern, nicely furnished, two houses in rear, near Washington st.; income $200 month; $18,000. DIAMOND REALTY CO., 1220 West Washington.

FOR EXCHANGE—$14,000 FLAT, WINFIELD ST.; $7000 flat, Wilmington, Cal.; $4000 bungalow Wilmington, total $25,000, all CLEAR, submit walnut grove or Eastern, South Dakota. NORRIS, 711 Delta Bldg. F2745.

FOR EXCHANGE—SOME CASH AND ONE ACRE improved, on Long Beach car line. Want bungalow, hotel, apartment-house. PHONE Broadway 6060.

FOR SALE — OR EXCHANGE—40-ROOM APARTment-house; owner wishes farm or new bungalow. Inquire NATHAN LANDSBERG, 204 Douglas Bldg. A4276. Broadway 1517.

FOR LEASE—63 ROOMS, NEW APARTMENTS, 38TH and Main. Brick 3-story, $5.50 per room. A4959; Main 4093.

FOR SALE—OR EXCHANGE—NEW, FINELY FURnished, 40-room apartment-house; income $4000 clear, terms, or take bungalow. MR. BEAR, 617 Hill st. Main 2356, A2200.

FOR SALE—AT A BARGAIN (IN ACCOUNT OF other business), 19 rooms furnished. Must sell at once. 52548.

TO LET—NEW AND MODERN 66-ROOM APARTment-house and furniture, 3-story brick, on corner overlooking Westlake Park. Apply 606 South Bonnie Brae. Wilshire 3900. Home 52106.

WANTED—APARTMENT-HOUSE OR ORANGE AND lemon grove. Have 5-room bungalow in highland residence section of a large city to offer as part payment. Will assume mortgage. Owners only. Address T, box 405, TIMES BRANCH OFFICE.

FOR SALE—LEASE AND FURNITURE OF HIGH class apartment-house, 16 apartments; best residence section; 15 minutes from Broadway; immediate vicinity of the beautiful Westlake Park. See manager of LEIGHTON HOTEL.

FOR SALE—APARTMENT HOUSE OF 26 ROOMS; rent only $50, lease runs two years; a bargain at $1000. Call 147 SOUTH AVENUE 21.

WANTED—RANCH OR BUNGALOW IN EXCHANGE for good paying lease and furniture of apartment-house. COLLINS, 329 Merchants' Trust Bldg.

WANTED—APARTMENT-HOUSE, $2000 TO $3000 for 6-ROOM COTTAGE. WEST SIDE. CLEAR. OWNER, 150 W. 49TH ST.

WANTED—ROOMING OR APARTMENT-HOUSE for new bungalow. BDWY. 3629.

FOR EXCHANGE—60-ROOM APARTMENT-HOUSE, clear, for acreage, close in. BDWY. 5629.

FOR SALE—
Furnished Flats.

FOR SALE—$300. MY BEAUTIFUL, SUNNY, 8-room flat, $40 rent, upholstered furniture, brass beds, steel springs, fine mattresses. 828 S. HILL. Broadway 5629.

FOR SALE—NEWLY FURNISHED, ATTRACTIVE, 6-room flat; business corner, on main car line; suitable for doctor, dressmaker, etc.; two rooms pay expenses; rent $18. 72387.

FOR SALE—COMPLETELY FURNISHED 6-ROOM flat, oak and mahogany; splendid value at greatly reduced price; walking distance. 1053 INGRAHAM ST. 59698.

FOR SALE—LOVELY FURNISHED 7-ROOM FLAT, 4 rooms upstairs and 3 down; 2 baths; all rooms rented. 1507 S. LOS ANGELES. Broadway 2770.

FOR SALE—FINE SEVEN-ROOM FLAT, CLOSE IN. Rooms all rented. Must be sold at once. 333 UNION OIL BLDG. Phone A4378.

FOR SALE—EXTRA GOOD FURNITURE OF FOUR-room flat, rent $18, rooms rented pay rent. 1222 WINFIELD ST.

FOR SALE—5 ROOMS, FURNISHED; WILL TRADE for lot. 1858 SO. FIGUEROA.

FOR SALE—5-ROOM, FURNISHED, SOUTH FLAT. 805 SO. GRAND AVE.

FOR SALE—FURNITURE 4-ROOM MODERN FLAT, rent $16; on 11th st. car. 3182 W. 10TH ST.

FOR SALE—MODERN 8-ROOM FLAT, NEW FURNIture. 738 W. SEVENTH ST.

FOR SALE—FURNITURE OF 6-ROOM FLAT, REAsonably priced. BROADWAY 770.

FOR SALE—
Flat and Apartment Property.

FOR SALE—$2500 SACRIFICE ON SMALL FLAT building. A corporation closing out is offering for cash only a 4-flat building on 8th st., 5 minutes' walk from Main st.; large lot; bank appraisement on lot is $10,000. Property will be sold for $10,000, $1000 cash, balance one to five years. OWNER, Main 2043; Home 60654.

FOR SALE—I CAN OFFER YOU EXCELLENT INvestment in flats, new and well located. Call up 1845 if let us talk it over. Might take a good lot as part payment.

FOR SALE — FINE COLONIAL 4-FLAT BUILDING, located west side near Washington. Will accept part trade or discount for cash. 320 N. MAIN ST.

FOR SALE—BY OWNER, NEW, MODERN FLATS, $10,500, easy terms. Rent over $100 monthly. Address F, box 284, TIMES OFFICE.

FOR EXCHANGE—
Business Property.

FOR EXCHANGE—
WANT APARTMENT-HOUSE.
$80,000 worth of clear city property and a magnificent unrestricted corner lot, 150x300, $45,000. Mortgage $34,000. Will take an apartment-house and assume. Might put in some cash.
ROY B. KING,
With W. W. MINES & CO.,
Home 60478. 631 S. Spring st. Main 2875.

FOR EXCHANGE—
Good brick business building, San Bernardino, on main car corner in this fast-growing city; price $150,000; mortgage $50,000; will take $65000 clear. Can be increased after this year. Want ranch to lease or will exchange equity for ranch or bungalow. Address T, box 520, TIMES BRANCH OFFICE.

FOR LEASE—
UNFURNISHED—Apartment-house of 16 rooms, being eight two-room apartments, with gas and electricity, built-in beds, hot and cold water, etc., in each apartment; building cleaned for business, being only one block from Broadway; will lease for a year at $75 per month.
R. S. BASSETT, 202½ S. Broadway, room 208.

FOR EXCHANGE—BY OWNER.
On West First st., within few minutes' walk of Broadway. I have two first-class apartment houses, one being 24-room building, located close to business, being only one block from Broadway; will lease for a year at $75 per month. GLOVER.

FOR SALE—
6-story apartment-house, 24 rooms; are well rented, showing good income. Price $30,000. The lots alone are worth the price at which I am holding the entire properties, $35,000 for both of them, subject to $9000 mortgage, or close residence or close-in acreage for equity. What have you to offer? CHAS. GLOVER, 217 Wright & Callender Bldg. (Formerly Citizens' Bank.) Main 2945. Home 60654.

FOR EXCHANGE — A SNAP. LEASE AND FURniture, high apartment-house, Venice. Will exchange for bungalow and assume, or take clear lot as equity. Price $9000; cash required, $3000. 900 Hibernian Bldg. F5311.

FOR LEASE—
$6.50 per room.
NEW BRICK APARTMENT-HOUSE,
at 1716 W. Adams st.
44 rooms, hardwood finish, large lobby with dry place; this is the cheapest house in town. Many applications for apartments now.
C. C. MORRISON & CO.,
(Sole Agent.)
DUNN-ALBRIGHT-AMES CO.
Main 8897. 914-15 Story Bldg. A5090.

FOR EXCHANGE—WANTED—APARTMENT HOUSES.

I want a couple good apartment-houses that are attractive and will stand investigation. Owners please list. I will get you a home to run, want for yours. E. L. MILLER, with HOLMES-WALTON CO., 507 Grant Bldg. A3910, Main 4590.

FOR EXCHANGE—
High-class 4-flat building, almost new, beautifully finished, solid construction. All the new built-in features, four garages, every flat rented. Price only $13,000, mortgage $6000. Want clear lots for the $7000 equity. Owners only.
UMBSTEAD & ROBINSON,
O. T. Johnson Bldg.

TO LEASE—A FINE NEW 90-ROOM APARTMENT-house; every up-to-date feature, such as built-in dressers with tilting mirrors, built-in china, kitchen tables, etc.; semi-indirect lighting fixtures, indirect radiation; burglar-proof locks, reel brass beds, roller screens, etc.; mahogany finish; no two beds different from others. See owner at 1122 GEORGIA ST.

FOR EXCHANGE—20-ACRE RANCH AT HEALTH resort near San Diego; has 5 cottages, all nicely furnished and arranged for renters; also fruit trees, berries, chickens, cows, horses. Price $9000, mortgage $1500. Will trade for apartments or rooming-house here. BARTELS & SCHWARZ, 404-405 Douglas Bldg.

FOR EXCHANGE — 120-ROOM APARTMENT-house, near Central Park. Rent only $55 per month, long lease. Elegant lobby and modern house. Price $10,000. Will take city or country property.
K. LUNDEEN COMPANY,
234 Central Bldg., 6th and Main sts.

FOR EXCHANGE—NEW $11,500 FLAT, ROOM FOR another big house; mortgage $7000, 7 per cent. Rent $100 monthly. Want nearly clear suburban acreage or lots. Address F, box 285, TIMES OFFICE.

FOR EXCHANGE—20-ROOM APARTMENT-HOUSE, rent $85; walking distance; new building and furniture. Mr. Cooney,
MANNING REALTY COMPANY,
710 Black Bldg. Fourth and Hill.
Main 3307, 60508.

FOR SALE—OR EXCHANGE—72 ROOMS ON EAST side, good 3-story fireproof brick building, long lease, rent $2 room; will sacrifice for equity, $1400, due $50 month, interest 7 per cent. Will accept good property on cash basis. See my agent, D. H. LINGLE, 205 Story Bldg.

FOR SALE—$2800, CLEAR. NEW, MODERN, ELEgantly furnished, 15-room apartment-house, parties leaving California; actually worth $5500; must sacrifice for only $2800. Inquire TIOGA APARTMENTS, 1827 Hoover, or Phone Main 5265.

FOR EXCHANGE—2 ACRES HIGHLY IMPROVED, with 5-room new bungalow, fruit trees, berries, chicken-houses, located at Bellflower, on main-ta ina electric line; $4000, mortgage $1000. Will trade for bungalow in city or bakery. BARTELS & SCHWARZ, 404-405 Douglas Bldg.

64-ROOM APARTMENT, CLEARED $2000 IN 10 months. Rent less than $5 room; good lease, near 6th and Hope sts. A money maker now and the coming year particularly. 533 UNION OIL BLDG.

APARTMENT-HOUSE, $50,000 TO $100,000, OFfers. Mr. Cooney, 710 Black Bldg. F. M'KEE, 540 Title Insurance Bldg.

FOR SALE—APARTMENT HOUSE, 2 AND 3-ROOM apartments, modern, nicely furnished, two houses in rear, near Washington st.; income $200 month; $18,000. DIAMOND REALTY CO., 1220 West Washington.

FOR EXCHANGE—$14,000 FLAT, WINFIELD ST.; $7000 flat, Wilmington, Cal.; $4000 bungalow Wilmington, total $25,000, all CLEAR, submit walnut grove or Eastern, South Dakota. NORRIS, 711 Delta Bldg. F2745.

FOR EXCHANGE—SOME CASH AND ONE ACRE improved, on Long Beach car line. Want bungalow, hotel, apartment-house. PHONE Broadway 6060.

FOR SALE — OR EXCHANGE—40-ROOM APARTment-house; owner wishes farm or new bungalow. Inquire NATHAN LANDSBERG, 204 Douglas Bldg. A4276. Broadway 1517.

FOR LEASE—63 ROOMS, NEW APARTMENTS, 38TH and Main. Brick 3-story, $5.50 per room. A4959; Main 4093.

FOR SALE—OR EXCHANGE—NEW, FINELY FURnished, 40-room apartment-house; income $4000 clear, terms, or take bungalow. MR. BEAR, 617 Hill st. Main 2356, A2200.

FOR SALE—AT A BARGAIN (IN ACCOUNT OF other business), 19 rooms furnished. Must sell at once. 52548.

TO LET—NEW AND MODERN 66-ROOM APARTment-house and furniture, 3-story brick, on corner overlooking Westlake Park. Apply 606 South Bonnie Brae. Wilshire 3900. Home 52106.

WANTED—APARTMENT-HOUSE OR ORANGE AND lemon grove. Have 5-room bungalow in highland residence section of a large city to offer as part payment. Will assume mortgage. Owners only. Address T, box 405, TIMES BRANCH OFFICE.

FOR SALE—LEASE AND FURNITURE OF HIGH class apartment-house, 16 apartments; best residence section; 15 minutes from Broadway; immediate vicinity of the beautiful Westlake Park. See manager of LEIGHTON HOTEL.

FOR SALE—APARTMENT HOUSE OF 26 ROOMS; rent only $50, lease runs two years; a bargain at $1000. Call 147 SOUTH AVENUE 21.

WANTED—RANCH OR BUNGALOW IN EXCHANGE for good paying lease and furniture of apartment-house. COLLINS, 329 Merchants' Trust Bldg.

WANTED—APARTMENT-HOUSE, $2000 TO $3000 for 6-ROOM COTTAGE. WEST SIDE. CLEAR. OWNER, 150 W. 49TH ST.

WANTED—ROOMING OR APARTMENT-HOUSE for new bungalow. BDWY. 3629.

FOR EXCHANGE—60-ROOM APARTMENT-HOUSE, clear, for acreage, close in. BDWY. 5629.

FOR EXCHANGE—
Business Property.

FOR EXCHANGE—
WESTLAKE HOTEL BUILDING, $85,000.
A magnificent property, between 6th and 7th sts., near Westlake Park. Three lots, east front, total 150x130, on corner, about onethird of ground investment with handsome hotel building; steam heat, hardwood floors throughout, telephones and hot and cold running water every room, private baths; fine lobby, parlor, large dining-room and kitchen. Handsomely furnished. Income not obstructed by lease, but in charge of expert manager. When all full income from $1500 month up. The vacant ground would make ideal site for apartments or hotel, using present dining-room lobby. Mortgage $25,000, ten years. $10,000 more could be easily borrowed. Will exchange for unimproved farm land to $40,000, or less and take second mortgage back, or will assume on hog and dairy ranch that is well stocked. Will also consider first-class farm or city in other state, not exceeding $80,000. Seaman owns splendid improved ranch near Santa Ana, all under cultivation, worth $40,000; mortgage $10,000, three years. Will include, on largest deal. See MR. HAMILTON.
HORACE G. HAMILTON and HARRY R. GOODMAN, 545-6-7 Title Insurance Bldg., Fifth and Spring sts.

FOR EXCHANGE—

AGENTS, ATTENTION!

$8000—Lot 40x125. Improved, near 7th and Kohler sts. Clear.

$12,500—Lot 50x165 on 23rd st., right near Grand ave. Apartment or garage lot. Incumbrance $3500 at 7 per cent.

$17,500—10 acres on Central avenue, about 2½ miles south of city limits. Improved. Incumbrance $7000 at 7 per cent.

Total values $38,000. Mortgage $8500, and for equities of $29,500 owner will take clear city, residence or apartment-house property. This is certainly worth looking into.

Full particulars from
W. W. MINES & CO.,
631 S. Spring st. Main 2875.
60478.

FOR EXCHANGE—

60 FEET INSIDE
ELEVENTH AND FIGUEROA
AT ONLY $150 A FOOT.

Will take 1-3 clear city exchange, balance cash and mortgage. The biggest snap we have ever offered. Owners only.

See CHAS. O. BRADLEY, with
CALIFORNIA REAL ESTATE AND BUILDING CO.,
Lawrence R. Burck, President.
Entire Fifth Floor, 631 South Spring st.
10685—Phones—Main 6061.

FOR EXCHANGE—
Fine corner near Westlake Park; $35,000 Want income in Vancouver, Seattle or Portland to $30,000.

Elegant brick apartment, hardwood finish, $60,000. Want orange grove or alfalfa to $30,000.

Ocean Park corner, $14,000. Want vacant business to $10,000 or income to $20,000.

Large close-in downtown hotel, $300,000. Want $10,000 cash; $150,000 good moderate priced agricultural land. Balance 5 years 5 per cent.

Between Sixth and Wilshire, Westlake Park and Sunset Park, 75 feet frontage; good 9-room house. Want clear city lots or houses to $14,000. Balance 7 per cent. Price $20,000.

E. R. BOYDEN, room 236, 607 S. Hill st.

FOR EXCHANGE—BUSINESS INCOME.
3 pieces city property, well located, nominal improvements. Income $200 to $250 per month. Price $110,000, mortgage only $40,000, 6 per cent. Want good land near Turlock.
Central avenue lot, and 10 acres at Riverside, both close in. Price $20,000. Want residence or income L. A.
16th and Alameda. Large lot (one acre) with trackage. Price $50,000; clear. Want L. A. income or good land.
E. E. HILLEGAS, with
HALFHILL & CONVERSE,
A2138. 1103-5-7 Trust & Savs. Bldg. Bdwy. 229.

FOR EXCHANGE—
$20,000—Mtg. $6000, Venice stores, Trolleyway. Income $165 per mo. Want flats city.
$20,000—Mtg. $8000, flats, Bunker Hill. Submit.
$20,000—Mtg. $10,000, Orange st. Apts.; want clear. ranch.
$25,000—Mtg. $10,000, Orange st. Apts.; want clear.
$15,000—Mtg. $4000, stores and flats; want clear.
$40,000—Mtg. $20,000; Westlake apts; want land.
$12,500—Clear Florida st., want stores.
See MR. BUTLER.
HERNANDO D. WOOD CO.
P2432. 412 Title Ins. Bldg. Main 4531.

FOR EXCHANGE—$30,000, CLEAR, $20,000 CASH. Will assume $50,000; want business property west part.
$100,000—West 7th "income." Will take 2-3 trade.
$75,000—Ceres ave. Want small ranch close in.
$9000—2 lots Westlake; want cottage or flats.
$12,000—40 acres alfalfa, good location; want city flats.
F. S. ROBINSON, 234 Mason Bldg. F6770. Bdwy. 7658.

FOR EXCHANGE—$13,500. FINE CORNER OF Bernoni boulevard, close-in, 124x120. Want $3000 or $4000 lot or cottage for part.

$10,000—Fine corner on Sunset boulevard, east of Beaudry, want Hollywood or Long Beach to $4500, part.
L. A. DOLTON & CO.,
600 Lankershim Bldg.

FOR EXCHANGE—
SPRING STREET PROPERTY.
54 feet front, improved with a 3-story substantial building on Spring street, close to First street. Entire building is under lease. Price $100,000, $40,000 cash, vacant lots up to $50,000, balance cash and mortgage. Here is an opportunity for you.
W. H. HAY,
409 O. T. Johnson Bldg., 4th and Broadway.

FOR EXCHANGE—
$12,000—51x136 FEET.
Pico near Normandie. Will take city house or lot to $8000. Might assume a little.
C. C. TATUM or JOHN F. STAUB,
TATUM-WINTERBURN COMPANY,
630 Merchants' Nat. Bank Bldg., 6th and Spring.
Phone—Home 10847. Broadway 5000. Main 4900.

FOR EXCHANGE—$150,000, MORTGAGE $57,000; 250x320 feet, close to the Arcade Depot. Also close to Public Market, facing on two paved streets. Clear of encumbrance. Will exchange for ranch or house, as all railroad facilities are in or on the property. Want eastern property. Prefer Chicago.
J. T. PETERS, 619 H. W. Hellman Bldg.

FOR EXCHANGE—90 FT. IMPROVED, BIG INcome, on Pike, Long Beach, $90,000; mortgage $30,000. This is growing in value. Want clear ranch or city.
Apartment house, leased $4500; $60,000; mortgage $20,000. Want stock ranch.
Porterville way not over $15 acre.
List your exchanges with RATTRAY CO., Long Beach.

FOR EXCHANGE—
INCOME BUSINESS CORNER.
Fine building on prominent corner, southwest. Price $220,000, mortgage $80000, at 6. Want ranch or eastern, clear.
Large lot, close-in, Los Angeles street, ripe for building. Price $20,000, mortgage $6000 at 6. What have you? FRANK TATUM, 631 Title Insurance Bldg. F2135. Main 176.

FOR EXCHANGE—
Flat building on East 18th st., near Central. Price $8500. Mortgage $2500. Submit.
O. E. FARISH & CO.,
Phone Main 2888. 353 S. Hill st. Home 60286.

FOR EXCHANGE—
$13,500—Fine corner, 100x136, improved with three modern bungalows, fair income, good location. Southwest; want city or good acreage.
See EDWARDS, with
O. E. FARISH & CO.,
353 South Hill st. Home 60286.
Main 2888.

FOR EXCHANGE — BEAUTIFUL NEW BRICK apartment hotel, fine location, best of improvements, completely furnished, with fair management brings $650 per month. Price $65,000, mortgage $22,000. Want clear city or near by town property and some cash for equity. PERRY, 2220 Lissner Bldg.

FOR EXCHANGE — WESTLAKE, NEW FOUR FLAT building, the finest and most up-to-date in city; price $18,000; splendid income; want clear city to $12,000, balance mortgage. Commission to agents. W. J. KELLY, Main 2468.
435 Van Nuys Bldg. A2482.

FOR EXCHANGE—ATTRACTIVE 4-FLAT BUILDing, close in, on quickest car service. Good surroundings. Income $105 per month. Price $12,000 clear. Submit to MR. STARR, WM. H. AKIN CO., 414 H. W. Hellman Bldg.

FOR EXCHANGE—
Modern 3-story, 60-room apartment, located on large corner. Want unimproved city to $35,000.
GLOVER, CHAS.
Main 2790. 217 Wright & Callender Bldg. F2790.

FOR EXCHANGE—3-STORE BUILDING, BARN AND basement; price $15,000; mortgage $4100. Want ranch. Have other income property for deal, to $60,000. CLARK & CO., 2123 E. First. Boyle 7290.

FOR EXCHANGE—7-FLAT BUILDING, 5 FLATS furnished, oak furniture; good location and income, east side. Owner wants ranch. CLARK & CO., 2123 East First. Boyle 3296.

FOR EXCHANGE—$3500, CLEAR BUILDING AND restaurant business, paying $300 net per month, at Colton. Want home, Los Angeles.
JOHN B. STURGEON,
930 Merchants' Nat. Bank Bldg. Bdwy. 3201.

FRO EXCHANGE — INCOME, $20,000, CLEAR. Huntington Beach. Want orange or walnut grove, Denver, clear, $20,000. Want L. A. or Long Beach; give full particulars; no junk. 509 SOUTH GRIFFIN AVE.

FOR EXCHANGE—CHOICE CORNER ON SPRING street, nominally improved; price $82,000; mortgage $28,000. Want clear property for equity.
EUGENE M. CORDARY,
983 Union Oil Bldg. Main 2514.

FOR EXCHANGE—$4500 CLEAR, LARGE CORNER in Eagle Rock, 150x160 feet, all street work in, within 150 feet of car line; want a bungalow of about same value. J. T. PETERS, 619 H. W. Hellman Bldg.

FOR EXCHANGE—TWO-STORY BRICK BUSINESS block, good income property. Choice location, near Los Angeles, value $37,000. Will take land in Imperial Valley to $20,000. Address E, box 256, TIMES OFFICE.

FOR EXCHANGE—BRICK CORNER. ROOMS above, stores below. Income $15,000 per year. Price $150,000; mortgage $25,000. Want city vacant. WISCONSIN INVESTMENT CO., 423 Douglas Bldg.

FOR EXCHANGE—BUSINESS CORNER 60x140, IMproved with 2-story frame building; rents $1620 yearly. Price $25,000, clear. Want good land in San Joaquin and assume. WM. H. AKIN, 414 H. W. Hellman Bldg.

FOR EXCHANGE—
Business Property.

FOR EXCHANGE—NEW APARTMENT, WEST side, $20,000, mortgage $7500; dandy apartment, Elden avenue, $26,000, mortgage $9000; fine apartment, Westlake, $40,000, mortgage $15,000; new cement plaster, Westlake, [illegible] $35,000, mortgage $12,000; 2-story [

Realty Liners.

FOR EXCHANGE—Houses.

FOR EXCHANGE—OR SALE—NEW 6-ROOM BUNgalow, southwest, on car line. Will sacrifice my $1750 equity for $750 cash or $1250 clear lot, mortgage $2000, due 1916, balance payable monthly. Would lease back for year. Must sell account leaving. Address owner, DE, box 274, TIMES BRANCH OFFICE.

FOR EXCHANGE—$70,000 PASADENA RESIdence. Strictly modern in every particular and in best residential section. Mortgage $20,000. Want citrus or alfalfa land for equity. Investigate this if you want a good proposition. Telephone Main 9525, or call 416 UNION LEAGUE BLDG.

FOR EXCHANGE—NEWLY DECORATED MODERN 10-room residence on high land near West Washington. Rank appraised at $10,000; mortgage $5000 at per cent, due 1916. Want small place or clear property. Will consider eastern. CHAS. R. PRICE, 415 Van Nuys Bldg. 60691—Main 8400.

FOR EXCHANGE—
5-room, modern residence in Alhambra; gas and electric lights; large lot, fruit and flowers; piped for furnace. Price $12,000, mortgage $5000, 6 per cent. Want small or improved ranch. Price $2400. W. L. CARTER, 432 Byrne Block.

FOR EXCHANGE—
$3500 equity in two bungalows, rented for $32 per month. Want Kansas City; would assume to $500.

AMBROSE L. HAMELL COMPANY,
F2700. 629 Story Bldg. Main 5567.

FOR EXCHANGE—
Modern 7-room, 1½-story house, furnace, northwest district. Price $5500; mortgage $2500. Want smaller house east side.

CHAS. GLOVER,
Main 2700. 217 Wright & Callender Bldg. F2700.

FOR EXCHANGE—
WANT TORONTO, CANADA, VICINITY for beautiful eight-room residence, hardwood floors throughout; garage. Lot 50x130. W. 35th. Price $8500. See Mr. Goodman.

HORACE G. HAMILTON and HARRY B. GOODMAN, 546-6-7 Title Insurance Bldg., Fifth and Spring sts.

FOR EXCHANGE—11-ROOM MODERN RESIdence, just one-half block from Westlake Park, with small flat and garage in rear. Rents $125, bring good income. Value $16,500. Owner wants good acreage. PHONES, 60533, Main 4061. J. A. TULIN REALTY CO., 817 Story Bldg.

FOR EXCHANGE—TWO FINE NEW BUNGALOWS, one southwest and one at Venice. Price $4700 each, mortgage $1800 each. What will you offer me in clear property? Both rent for $25 each. Phone Home 22712 or Sixth 5460 or address V, box 376, TIMES BRANCH OFFICE.

FOR EXCHANGE—MODERN 5-ROOM, 2-STORY house, West Adams district. Want acreage or suburban. Submit. Modern 6-room bungalow on Harvard bird. Want acreage or beach; submit. JESS N. RUSSELL, 301 Trust and Savings Bldg., 6th and Spring. F4182; Main 72.

FOR EXCHANGE—7-ROOM MODERN BUNGALOW, between Jefferson and West Adams; value $5000; mortgage $1700 at 6½ per cent. Want smaller modern bungalow clear for equity. Will consider suburban. Address X, box 480, TIMES BRANCH OFFICE.

FOR EXCHANGE — WEST ADAMS DISTRICT. Large corner, improved with two modern residences, splendid property, $25,000. Consider gross or land or ranch up to full value. Exchanges exclusively. EMIL A. McDONALD, 502 Story Bldg. Home 60161, Main 244.

FOR EXCHANGE—$65,000 MANSION, CORNER West Adams, hardwood throughout, 54 ft. ballroom, 4 bathrooms. Consider local property. Five $50,000, balance mortgages. Address DE, box 504, TIMES BRANCH OFFICE.

FOR EXCHANGE—$2000 EQUITY IN $3500 FRETT 6-room cottage; large lot, garages through to other street. Fruit, flowers, all conveniences. Take lot as first payment. 1622 E. 23RD ST. Hooper car.

FOR EXCHANGE—DOUBLE BUNGALOW, 5 ROOMS each, value $5000; will exchange equity of $2500 for clear lot or acreage. W. Adams district. Address 202 LAUGHLIN BLDG. A4510.

FOR EXCHANGE—SEVERAL MODERN BUNGALOWS and fine residences to trade for a good ranch or acreage; a few bargains.
See or write MR. CULBERTSON,
909 Security Bldg. Home 60766, Main 8444.

FOR EXCHANGE—WANT RESIDENCE IN WILshire blvd. section at about $50,000 for clear residence and bonds. MAX ARNOLD, A3406; Main 4005.

FOR EXCHANGE—NICE LITTLE COTTAGE, Brooks ave., Venice, $2200, clear; want bungalow here to $2500. DILLON, 902 Hibernian Bldg. F2200; Main 760.

FOR EXCHANGE—I WILL TRADE OFF YOUR property. I know how to get results in exchanges, so submit some business. H. SHOEMAKER, 514 Story Bldg. F6331, Main 6331.

FOR EXCHANGE—BUNGALOW, 5 ROOMS, WEST 18th place. Garage, chicken house, good lot. Will take lot, furniture or automobile for $750 equity, balance payable $25 per month.
HERBERT M. OBR, 922 Black Bldg. 62901.

FOR EXCHANGE—MODERN 7-ROOM 2-STORY house, Maplewood near Western. Price $6500. Bank loan $2200 at 6 per cent. Want suburban or city for equity. NORTON, 215 Black Bldg. F6167.

FOR EXCHANGE — 8 ROOMS, DANDY HOME place, on 160x150 ft. corner, close in on high ground. Only $10,000. Want lots or house, S.W., to $7000. ALLAN, 507 Grant Bldg. A3010; Main 4590.

FOR EXCHANGE—9-ROOM HOUSE IN BERKELEY for Los Angeles home or bungalow. Price $7500. Want Los Angeles home or bungalow. REELEY & STEWART, 520 Consolidated Realty Building. F1965; either 8176.

FOR EXCHANGE—HOLLYWOOD HOME, FINE LOcation, worth $6500. Want lots or rental lunch-house to $2500, cash basis. Want exchange invoice. A5409, 1023 Security Bldg. TRENCH, with SIMPSON & CO., 225-226 Security Bldg.

FOR EXCHANGE—$7500, 8-ROOM BUNGALOW, lot 60x180 ft., Hollywood. Want smaller place, Los Angeles.

PHIN B. STURGEON,
930 Merchants' Nat. Bank Bldg. Bdwy. 3201

FOR EXCHANGE—TWO-STORE, DOUBLE LOT, close in, Santa Monica, between electric line and ocean. Price $5000. Incumbrance $2000. Want local acreage. ALBERT WHITING, 304 Bryson Block.

FOR EXCHANGE—NEW 7-ROOM BUNGALOW AT 23rd and La Salle; all built-in features; garage; price $6000. Mortgage $2500. Want equity; will assume. C. E. CRARY & SONS, 702 Hollingsworth. Both phones.

FOR EXCHANGE—MODERN HIGHLAND PARK residence, artistically elevated view, eastern front age, fine thoroughfare, both car lines. Want bungalow smaller. Consider suburban or clear lot. Or, income. Authentic owner. 309 EQUITABLE BLDG.

FOR EXCHANGE—
Beautiful 9-room house worth $10,500 by appraisement; $3000 first mortgage at 6 per cent, to run 3 years. Smaller home or clear lots. Address RF, box 444, TIMES BRANCH OFFICE.

FOR EXCHANGE—MODERN HOME ON MARIPOSA, large lot, nice neighborhood, $7500. Want clear $2500, balance mortgage. Or one or two acres of ground. BERNARD VOLLMER, 306 Trust and Savings Bldg.

FOR EXCHANGE—WANT FLATS TO ABOUT $10,000 or clear residence, worth $7500. Will assume difference. Exchanges exclusively. JAMES McDONALD, 502 Story Bldg. Home 60161, Main 244.

FOR EXCHANGE—OR SALE—COMFORTABLE equity in 6-room modern bungalow in southwest, for what have you? No agents. Address E, box 250, TIMES OFFICE.

FOR EXCHANGE—WANT CLEAR LOT OR EQUITY as first payment, balance easy, on 4-room modern cottage, large level lot, fenced; good neighborhood; 20 minutes from city. Boyle 1755. 260 N. HICKS ST., Boyle.

FOR EXCHANGE—NEW MODERN 5-ROOM BUNGAlow, fine location, 227 N. Middleton st., Huntington Park; good terms; assessed value $2250; equity $1250. Wash vacant. OWNER, South 1226.

FOR EXCHANGE—MY EQUITY OF $800 IN HOUSE and lot at Graham station, for a good automobile. Apply to 344 EAST 35TH ST. Phone South 2820. H. Woods.

FOR EXCHANGE—$1600 EQUITY IN HANDSOME new bungalow in southwest, value $4000; mortgage due in 1916. Fine city section. Will exchange equity for automobile. Address E, box 117, TIMES OFFICE.

FOR EXCHANGE—8 HOUSES, ONE $7500, MORtgage $3500, balance easy; one $5000, mortgage $3000; one $3000, mortgage $650. Want improved or unimproved land, clear. MILLER & MEAGHER, 111 S. Broadway. Main 2068, A1158.

FOR EXCHANGE—FINE HOME OF 7 ROOMS FOR lots or acreage. Price $4000. Address V, box 340 TIMES BRANCH OFFICE.

FOR EXCHANGE—WANTED—RANCHES IN EXchange for Los Angeles choice bungalows. Owners see or write to CONRAD PINCHER, 235 Douglas Bldg. A3128, Main 14.

FOR EXCHANGE—$8000, CLEAR, CORONA RESidence, 10 rooms; want city home or lots, same value. RENNER, 305 Union Oil Bldg. Main 5909; 18549.

FOR EXCHANGE—HANDSOME 10-ROOM RESidence, 2 baths, on Wilton bluff, price $15,000; will take a smaller home worth $5000 as part payment, balance easily arranged.
ALBERT WHITING, 304 Bryson Block.

FOR EXCHANGE—WILSHIRE RESIDENCE, TWO-story, 7 rooms, garage, lot 50x150; value $7050, for Grass Park bungalow; prefer modern; one-story. Address KE, box 558, TIMES BRANCH OFFICE.

FOR EXCHANGE—EQUITY IN SWISS CHALET IN restricted district, 20 minutes from 4th and Broadway; for garage in Alhambra Valley. Address KE, box 558, TIMES BRANCH OFFICE.

FOR EXCHANGE—STORE AND FIVE LIVING rooms. Want cottage on car line to $3000. SOUTH 4626.

FOR EXCHANGE—8-ROOM MODERN BUNGALOW, Pico Heights, $5000, wants lot on high ground. ARMSTRONG REALTY CO., 817 Story Bldg.

FOR EXCHANGE—$7000, MY BEAUTIFUL 7-ROOM Highland home. (Owner.) Take outlots, lots, land, as part. balance terms. NICKLIN, A4609.

FOR EXCHANGE—$2500 COTTAGE, MORTGAGE $1200. Want lot or auto for $1200 equity. Address DE, box 572, TIMES BRANCH OFFICE.

FOR EXCHANGE — 6-ROOM HOUSE, $4600, equity $2150, for clear or incumbered, may pay difference. Call 26263.

FOR EXCHANGE—$12,000 EQUITY IN 2 LARGE homes, leased for $100; want lot or close-in acreage. Call OWNER, Holly 2500.

FOR EXCHANGE—Lots.

FOR EXCHANGE—
Submit Yours on Any of These.
It Might Be What They Want.

$19,000—Clear, 6 lots, one Central and 47th, balance near First and Rampart; all choice. Want income, East or West side.

$75,000—Mortgage $10000; six nice lots, West Adams; want flats or house, small ranch.

$2000—Clear, Springfield, Ill., close in. Want cottage, assume.

$7500—Mortgage $2500; will put more property if necessary, for store building, city or near.

$6000—Clear, two large Brentwood lots. Submit city.

$3000—Mortgage $1000; Adams st., for good stock. Submit.

$40,000—Santa Monica, 160x150, corner, some income. Submit acreage or city.

$20,000—Bonnie Brae, near Pico, 100x140, unrestricted. Take city as part or country.
Have ranches from $2500 to $150,000.
Have homes from $2500 to $50,000.
Have grocers, all prices, to trade.
HERNANDO D. WOOD CO.,
412 Title Ins. Bldg. 5th and Spring.

FOR EXCHANGE—

FINE APARTMENT OR HOTEL SITE.

Fine corner on Figueroa street, over 150 feet frontage on Figueroa street. Price $75,000, clear. Want brick income property. Will assume.

POWERS INVESTMENT CO.,
A3836. 228 I. N. Van Nuys Bldg.
Main 8148.

FOR SALE—OR EXCHANGE—
ACRE LOT, WEST ADAMS.
Best and highest corner on West Adams Heights. Most select residential district in the city. Highclass restrictions. Value $40,000. Mortgage $15,000. Want alfalfa ranch or good farm land near Los Angeles. Might put in second mortgage, $15,000, for good ranch.
A. E. WARMINGTON, Investment Bldg. Main or F5677.

FOR EXCHANGE—
Clear lot in beautiful VICTORIA, B. C., for a modern four or five-room bungalow in good section of Los Angeles. Price of Victoria lot $2500. Very fine property. Will assume or put in first mortgage drawing 7 per cent, interest, short term. Submit to
COVERT & HUTCHINSON,
Main 1735. 739 Van Nuys Bldg. F7890.

FOR EXCHANGE—FINE BUSINESS CORNER, VENice, $5400, clear. Want bungalow here same price. Or exchange, beautiful residence lot, $4000, clear. Want bungalow to $5000. Also beautiful lot Brentwood Park, $5500. Want bungalow Hollywood to $7000. Also 2 good building lots, Doug. las st., $4000. Want bungalow to $3000. DILLON, 902 Hibernian Bldg. 62284, Main 760.

FOR EXCHANGE—

VACANT LOTS. WANT INCOME.

Six lots, close to Vermont and 39th. Price $8000. Equity $2000.
A2410. R. E. IBBETSON,
Main 1580. 310 American Bank Bldg.

FOR EXCHANGE—BUNGALOW LOT, $6000—Frontage of 125 feet on well improved street, pleasant environment and close in; more than 300 feet in depth, long time mortgage of $2000, if per cent. Want city, bungalow for equity. May assume.
CRICHTON SMITH,
501-2 Currier Bldg.

FOR EXCHANGE—
Business lot on West Seventh street. Price $30,000, clear. Also lot, corner South Hope street. Price $40,000, mortgage $10,000. Trade for cash in business property and assume up to $25,000.
HARVEY or NORRIS, 507 Grant Bldg. A3010. Main 4590.

FOR EXCHANGE—
60 ft. industrial lot on Clover st., spur track in rear, west main line and also in heart of industrial district. Price $6000, exchange equity for auto, lots or land.
DURFLINGER,
1004 Trust & Savings Bldg. Bdwy. 1084; F4511.

FOR EXCHANGE—
CLEAR LOT FOR HOUSE OR FLATS.
Unrestricted lot 50x150 to alley, $4500, clear. Want house or moderately priced flats. Will assume.
EDWARDS & WILDEY COMPANY.
Main 9205. 1015 Black Bldg. 4th and Hill. 10767.

FOR EXCHANGE—LOT IN GLENDALE, 50x145, improved with 8-room modern house; street work, sidewalks, curbs all in. Unsurpassed view of mountains. Convenient to two car lines. Will exchange equity for clear eastern or assume on Los Angeles. Price $4850; mortgage $1500. CONRAD WHITING, 619 H. W. Hellman Bldg. Phone, Main 4088 or A3041.

FOR EXCHANGE—WANT FLATS FOR SEVERAL well located lots, clear. Will assume. See Mr. Bohlen.
MANNING REALTY COMPANY,
The Black Bldg., Fourth and Hill.
Main 5307. 60566.

FOR EXCHANGE—CLEAR LOT AND TWO BUNgalows, Orange Grove ave., $15,000. Will assume on income. Clear lot, Central ave., $15,000; will assume on store and flats. WEIGHTMAN SMITH, 415-416 Van Nuys Bldg. 60591. Main 8466.

FOR EXCHANGE—CLEAR LOTS, WELL LOCATED, for small ranch with house. San Gabriel or Whittier way preferred. Will assume some. GRANT & JAMES.

CUNNINGHAM REALTY CO.,
Bdwy. 1982. 714 Central Bldg. A2696

FOR EXCHANGE—HAVE A GREAT NUMBER OF calls for clear city lots. Let with me if you want something else. E. L. MILLER, with HOLLINGSHEAD-ALTON CO., 507 Grant Bldg. A3010; Main 4590.

FOR EXCHANGE—11 LOTS, CLOSE IN, SOUTH, west, $1500 each. Mortgage $550. Want income property or ranches. Value $40,000; clear city property and $45,000 clear ranch to exchange for business property. What have you? OWNER, 416 Laughlin Bldg. Home 60533, Main 4061.

FOR EXCHANGE—2 BEACH LOTS BETWEEN Venice and Del Rey, and one lots on Mission road, East Los Angeles. Price $3000. To trade for equity. What have you? Address T, box 384, TIMES BRANCH OFFICE.

FOR EXCHANGE—$4000, 5 LOTS, FREE AND CLEAR, 12 minutes' ride from First and Hill, close to car line. Owner, with small payment down or will exchange for bungalow to same value clear; no equities. Call at 175 N. SPRING, ROOM 10.

FOR EXCHANGE—$7000, CORNER ON UNION ave., will take auto or lot up to $1000, $7500 lot on Orange, 50x140, auto or lots as part. OSCAR S. SMITH, 314 O. T. Johnson Bldg.

FOR EXCHANGE — $6000, CLEAR, HIGH-CLASS eighth lots near Sunset and Vermont; want residence; bungalow, city or beach, same value, below. RENNER, 305 Union Oil Bldg. 42540, Main 5909.

FOR EXCHANGE—$6500, MORTGAGE $2000. HOLLYWOOD BLVD. LOT.
50x100, in fine location. Will take in southwest or west. ROBERT YOUNG, with CALIFORNIA ORCHARD DEVELOPMENT CORP., 303 S. Hill st.

FOR EXCHANGE—LOT ON HARVARD BLVD., value $2000. Want flats in Alhambra, $7750, for Union Oil stock or other valuable income. Both clear. Address T, box 581, TIMES BRANCH OFFICE.

FOR EXCHANGE—CLEAR APARTMENT LOT, PICO Heights, $2500. Prefer apartment furnishings or chicken ranch. WAGGONER REALTY CO., 525 Grant Bldg.

FOR EXCHANGE—$10,000 APARTMENT LOT 50x150, $6000 business lot 60x150. First-class. Can't be beat. Want flats or houses. Phone VERMONT 3720.

FOR EXCHANGE—CLEAR CITY LOTS, VALUE $15,000. Want walnut grove or walnut land with water. Will assume small mortgage. T. L. KERR, 214 Frost Bldg.

FOR EXCHANGE—HALF ACRE LOT, NEAR LANKershim; equity $400, mortgage $50; Hollywood lot, equity $500, mortgage $150; exchange for what have you? 488 CALIFORNIA ST.

FOR EXCHANGE—SIX CLEAR LOTS, SALT LAKE City, price $800 each. Want auto, or will give two for good auto. Address ET, box 490, TIMES BRANCH OFFICE.

FOR EXCHANGE—WANT $8500 FLATS.
Five Whittier lots, one a corner.
They are $4000, clear. Want S.W.
ALEXANDER, 424 Central Bldg., 6th and Main.

FOR EXCHANGE—75x140, CITY HEIGHTS, SAN Diego, $750, clear. Want something here, will assume small amount. Owner only. Address T, box 384, TIMES BRANCH OFFICE.

FOR EXCHANGE—$400 EQUITY GOOD LOT. INcumbrance $185, payable $10 per month. Want automobile, diamonds, furniture, good bungalow or what have you? LEECH, 322 West 50th. 28081.

FOR EXCHANGE—CHOICE LOTS, CITY, SOUTH Pasadena, Riverside or Watts. Owner wants offer. 345 DOUGLAS BLDG.

FOR EXCHANGE—TEN ACRES ADJOINING CITY limits, $1500 per acre. Want city. BERNARD VOLLMER, 306 Trust & Savings Bldg.

FOR EXCHANGE—LOT ON LAKE SHORE AVE. near Sunset blvd., $1200; want mortgage or trust deed. WEST 5311.

FOR EXCHANGE—
Restricted lot in west part of city, 50x150; want unrestricted lot suitable for flats.
GARVANZA 1115. HADLOCK, JR.

FOR EXCHANGE—TWO CHOICE UNRESTRICTED lots, near Western avenue and Pico. Worth $1200 each. Owner will trade for house, even value, or good deeds. See A. H. BARRY, 60699, Broadway 309.

FOR EXCHANGE—I HAVE VACANT LOTS, ALSO houses, well rented, in this city, all free from incumbrance, to exchange for a 2-story house of 8 rooms, in western part of city. Address 2309 W. 10TH ST., or phone 51411.

FOR EXCHANGE—WANT RANCH FOR PASADENA lots. Fair Oaks ave., value $7000. Address E, box 147, TIMES OFFICE.

FOR EXCHANGE—WHAT HAVE YOU TO EXchange for fine residence lot in Huntington Park, value $1000; very desirable home site. Owner, Address PW, box 526, TIMES BRANCH OFFICE.

FOR EXCHANGE—
4 lots, well located, $2500; want 7-room modern home to $5000.
MR. ELDRIDGE of MONARCH REALTY CO.
F4744. 623 S. Spring st. Main 3528.

FOR EXCHANGE—CLEAR LOT 60 FT., ON VIRgil st., for equity in good home southwest.
Value, $1000. BEN WHITE, 304 Bryson Block.

FOR EXCHANGE—BIG BARGAIN.
$6000—6 lots in Portland, Or., clear. Want autos, diamonds or furniture and lease. MR. TAYLOR, 412 Story Bldg.

FOR EXCHANGE—BEAUTIFUL RESIDENCE LOT ON West Adams hill, value $4250, for small home; ranch equal value or less. Address V, box 420, TIMES BRANCH OFFICE.

FOR EXCHANGE—LOT ON CENTRAL AVE., JOINS new Arcade Depot, one lot on Figueroa and Temple; want good San Joaquin land; price $32,000. Mrs. Jones, F7473.

FOR EXCHANGE—$3000, BUSINESS LOT, CENTRAL ave.; want small bungalow or acreage. Owner address V, box 343, TIMES BRANCH OFFICE.

FOR EXCHANGE—THIRTY THOUSAND DOLLARS worth of vacant city, well located, clear. Want industrial or semi-business.
WM. D. DYKE, 410 Baker-Detwiler Bldg.

FOR EXCHANGE—LARGE CORNER ON PICO street, $10,000, for land near Los Angeles.
HIGGINS, 412 Reverance Bldg. F8147.

FOR EXCHANGE—50x135-FT. LOT AND $100 CASH for 7-room bungalow, Southeast. Will assume. Address V, box 435, TIMES BRANCH OFFICE.

FOR EXCHANGE—Lots.

FOR EXCHANGE—
WANT RESIDENCE WEST SIDE.
Business property 40x140 alley on Central ave., near Pico. Price $6000, clear. Want 7-room bungalow in good location. Will assume.
EDWARDS & WILDEY COMPANY.
Main 9205. 1015 Black Bldg., 4th and Hill. 10767.

FOR EXCHANGE—
$1000 cash, $500 on a fine lot, balance on easy terms. I need an automobile and will sacrifice on this lot for something I can use in my business. Address JW, box 310, TIMES BRANCH OFFICE.

FOR EXCHANGE—WANT CLEAR EASTERN. HAVE 4 fine lots, 100x145, corner, opposite fine brick buildings. Price $10,000, mortgage $2500, 3 years, 7 per cent. Want clear eastern. Address T, box 546, TIMES BRANCH OFFICE.

FOR EXCHANGE—TEN FINE LOTS IN EXPOSItion Park subdivision; suitable for flats or apartments. Value $500 each. Want residence or other lots up to $10,000. Balance easy. L. H. MITCHELL & SONS, 207 Title Ins. Bldg.

FOR EXCHANGE—I HAVE OVER 2000 PROPERties for exchanges and may have something to match yours. ANYWAY, please let me try. I. H. SHOEMAKER, 514 Story Bldg. F6331, Main 6331.

FOR EXCHANGE—TWO CLEAR LOTS IN CITY, valued at $750 each. Will exchange one or both for one or two lots in San Pedro.
222 LAUGHLIN BLDG. Main 6792.
A5795.

FOR EXCHANGE—Suburban Property.

FOR EXCHANGE—
10 acres of rich, level land at El Monte, $7500. Want residence to $5000.

80 acres at Etiwanda, worth $14,000. Want residence to full amount.

40 acres at Escondido for $3500. Want a bungalow.

11 acres at Richfield, improved, for $5000. Want bungalow.

20 acres at Stanton, fine, level orange land, $9000. Want house to $7500.

7-acre fruit ranch with modern house, in Lankershim, $10,500. Want improved city to amount.

18 acres of young oranges and lemons near San Gabriel, $12,000. Want income.

70 acres of lemon land in foothills of San Fernando, for $16,500. Want house to $10,000.
G. N. WARWICK, with ALFRED E. GWYNN CO.,
1020 Marsh-Strong Bldg., 9th and Main.

FOR EXCHANGE—CITRUS WANTINGS, LOT ON sand, near ocean, Long Beach, with 3-room, modern cottage, rented for $15; 5-room, modern cottage, will bring $20 or more. Want for another cottage or apartments; value $3000, clear. Will trade for young orange or lemon grove without buildings. Must be within 30 minutes' ride of Los Angeles, preferably foothill district, close to Los Angeles. OWNER, 37 Mariposa ave., Seaside Park, Long Beach.

FOR EXCHANGE—
Two acres, located in the San Gabriel Valley. Two miles from car line and Pasadena. Five-room house, barn, chicken houses for 500 chickens, 65 assorted young fruit trees, berries and flowers. Also 2 good cows, 50 chickens. Price $4000. Want house to equal value.
J. S. KIOUS of MONARCH REALTY CO.,
F4744. 623 S. Spring st. Main 3528.

FOR EXCHANGE—INGLEWOOD, HALF ACRE, with elegant home and garage, three blocks postoffice, exchange equity $4000 for Boyle Heights or vacant lots.
MR. TROWBRIDGE, THE ALFRED E. GWYNN CO.,
1020 Marsh-Strong Bldg., 9th and Main.

FOR EXCHANGE—
BEAUTIFUL ALHAMBRA PROPERTY.
5 rooms, $2500. Trig City Bldg., 4th and Hill.
6-room bungalow, $4200. Take same price here.
8-room, 2-story, $3800. Take same price here.
CAMALUNA INVESTMENT CORPORATION.
See Mr. Alexander,
424 Central Bldg., Sixth and Main.

FOR EXCHANGE—ONE ACRE GOOD 5-ROOM house, barn, gas, water at Redlands, 2 blocks from car line, fine for chicken ranch. Price $2750, mortgage $1250, $15 month. Will trade for bungalow and assume $1500 to $2000. See Mr. Baker.
P. J. HUMMEL & CO.,
422 Central Bldg. Main 3561. F5864.

FOR EXCHANGE — 72½ ACRES HIGHLY IMproved at Moneta, five-room house, large barn, 3½ acres alfalfa, modern chicken equipment pumping plant, good soil; price $12,000. Will take modern residence to $6000; balance terms to suit. Mr. Green, with C. C. HICKEY & CO., 308 South Hill st. Main 2670; A4755.

FOR EXCHANGE—
Ten acres, south city, between Main and Figueroa sts. Ripe for subdivision. Value $18,000; mortgage $9000. Equity $10,000. Want bungalows, flat or apartment building. Assume to $5000.
HARVEY or NORRIS, 507 Grant Bldg. A3010; Main 4590.

FOR EXCHANGE—
5½ acres in city of Pomona; 3½ acres full-bearing orange; balance assorted fruits and alfalfa. 6-room house, practically free water. An ideal poultry ranch. Price $7000. Will take Los Angeles property to value. Very fine property. Will assume or put in first mortgage drawing 7 per cent, interest, short term. Submit to
COVERT & HUTCHINSON,
Main 1735. 739 Van Nuys Bldg. F7890.

FOR EXCHANGE—ONE AND ONE-HALF ACRES, ten minutes from center of Redlands, all in full bearing fruit; some alfalfa, right on the car line; good soil; all city conveniences; price $1900; will take a city lot for part. Owner, ET, box 436, Address owner, ET, box 436, TIMES BRANCH OFFICE.

FOR EXCHANGE—16 ACRES IN CITY OF RIVERside, one-quarter mile frontage on paved street and car line; good subdivision; 6 acres oranges. Price $15,000; mortgage $4000. What have you? Also Orange, with CALIFORNIA ORCHARD DEVELOPMENT CORP., 303 S. Hill st. Main 884; F7406.

FOR EXCHANGE — ALHAMBRA RESIDENCE, 7 rooms, 2 baths, basement, garage. Lot 50x150 feet. Paved street. Equity $1800. Will exchange for Los Angeles automobile or stock. HERBERT M. OBR, 922 Black Bldg. 62901.

FOR EXCHANGE—WANTED—BUSINESS INCOME property, L.A. or suburban, for fine improved ranch, near Anaheim, worth $15,000. Will trade free and clear; will assume $10,000 to $15,000 if it's good. Write C. RACHAL, 1285 Bellevue ave., L. A.

FOR EXCHANGE—BEAUTIFUL COUNTRY HOME IN Alhambra, 920 San Bernardino Blvd., for clear property. All kinds of fruit, berries and shade trees. Nice 8-room house, on the Ocean-to-Ocean Highway, 200 ft. frontage by 200 ft. depth; everything that could be desired. Call any times; take Casina electric car, get off at Ramona Convent, walk north to San Bernardino Blvd., then east two blocks.

FOR EXCHANGE—ONE ACRE NEAR CAR LINE, 6-room modern bungalow, corrals, for chickens and rabbits, everything in first-class condition. 250 rabbits, fifteen incubators, 200 chickens, $800 equity in bungalow and $900 cash. Price $2000.
HERMAN BAHLS,
F4798 728 Merchants National Bank Bldg.

FOR EXCHANGE—WANTED—A BUNGALOW FOR my equity in splendid acre near Inglewood, in center of poultry district. Fine property, plenty of water, faces on good street. Will assume. Write C. RACHAL, 1285 Bellevue ave., L. A.

FOR EXCHANGE—FIVE ACRES, PLATTED, IN Lankershim townsite, worth $9000. Want bungalow to same or lots to less. Want exchange list.
A5462. A. S. TRENCH, with SIMPSON & CO.,
Main 1032. 225-226 Security Bldg.

FOR EXCHANGE—HAVE CHOICE ACREAGE ON Washington Boulevard. Equity about $70,000, to trade for improved farm or Los Angeles income. Would consider eastern. Willing to assume if necessary. 1102 Hollingsworth Bldg. F8073. Main 894.

FOR EXCHANGE—BEAUTIFUL SUBURBAN RANCH right on the car line; price $13,000. Will trade for a home in the city or Hollywood, equal or less amount. HARRY R. DEVENNEY, 415 Security Bldg.

FOR EXCHANGE—DANDY ONE ACRE AT GLENdale with house, barn and chicken house, $4000. Wants bungalow in southwest. J. W. HACKWORTH, 527 Union Oil Bldg. A4177.

FOR EXCHANGE—8½ ACRES NEAR GLENDALE; part in fruit, the rest in well, $6000, clear. Want income property, can put in lots in L. A. for larger deal. LANE, 701 Grosse Bldg. F7167.

FOR EXCHANGE—OR SALE—BEAUTIFUL COUNTRY home, 9-room bungalow, 12 acres, hill and level land. Fine view. Will exchange for ranch or income. Only six miles from First and Spring. Will not assume. Property line and city line join. GARVANZA 1115. HADLOCK, JR.

FOR EXCHANGE—500 ACRES SUBURBAN TRACT on car line "toward sea." Everything subdivided around. Value $500,000. Will consider local property or eastern part. Will exclusively. JAMES E. McDONALD, 502 Story Bldg. Home 60161, Main 244.

FOR EXCHANGE—OR SALE—FOR LONG REACH property at Highland Park. Three houses, elegant corner. Price $8000. F. J. WALL, 1105 Hamilton ave., Long Beach.

FOR EXCHANGE—6-ROOM MODERN HOUSE ON 2 lots on Pasadena Short Line, outside city limits; value $3500; want 7-room house, west or northwest in city; will assume to $1000. Address 1251 DRYSDALE AVE., Newton Park.

FOR EXCHANGE—$11,000, LOT 100x150, 11-ROOM house, well situated at Pomona, mortgage $3000, will trade equity for a small ranch near Los Angeles.
BEN WHITE, 304 Bryson Block.

FOR EXCHANGE—OR SALE—6½ ACRES, TWO blocks from High School, in Burbank; 200 feet from San Fernando Blvd.; exchange for clear cheap lots; price $6000; mortgage $1200. OWNER, 943 Douglas Bldg.

FOR EXCHANGE—$900 EQUITY IN TWO LOTS IN beautiful Ramona Park district for automobile or what have you? See OWNER, 507 American Bank Bldg. A3424, Bdwy. 4796.

FOR EXCHANGE — 20 ACRES, NEAR GARDEN Grove; free sandy soil, all in crop (peas); equity etc.; $12,000; want income to $10,000. PERRY, 220 Lissner Bldg.

FOR EXCHANGE—MODERN HOME ON ELM ST., South Pasadena, $7500. Mortgage $2750. Want Altadena, BERNARD VOLLMER, 306 Trust and Savings Bldg.

FOR EXCHANGE—$800 EQUITY IN $1800 LOT, ½ acre, Ingleside Acre, $1500 clear, for acreage. WEST 3228.

FOR EXCHANGE—10 ACRES, HIGHLY IMPROVED, foothills, near Pomona and Ontario, elevation 1500 feet. Want dwelling or flats. CLARK & CO., 238 E. First. Boyle 2286.

FOR EXCHANGE—HOUSE IN EAGLE ROCK, LARGE lot $2000. Mortgage $2500. Want Long Beach. BERNARD VOLLMER, 306 Trust and Savings Bldg.

FOR EXCHANGE—4 ACRES, IMPROVED, FINE soil, plenty water, Gardena way, $5500. Mortgage $1000. Want smaller place or city. Address T, box 410, TIMES BRANCH OFFICE.

FOR EXCHANGE—Suburban Property.

FOR EXCHANGE—
MOST BEAUTIFUL SUBURBAN HOME WITHIN 30 MINUTES OF THE CITY.
14 ACRES IN THE FOOTHILLS NORTHWEST OF GLENDALE. SIX ACRES ARE IN FULL-BEARING NAVEL ORANGES, YIELDING A LARGE CROP EVERY YEAR AND COMMANDING THE HIGHEST PRICES. PERFECT IRRIGATION SYSTEM. MODERN BUNGALOW WITH ALL CITY CONVENIENCES. COLD MOUNTAIN WATER. EVERYTHING IN PERFECT CONDITION. HIGH AND SIGHTLY, OVERLOOKING THE WHOLE SAN FERNANDO VALLEY AND SURROUNDING TOWNS. A QUIET RESTFUL HOME PLACE WHERE IT IS A PLEASURE TO LIVE. PRICE $25,000. WOULD CONSIDER BUNGALOW TO $7500 IN LOS ANGELES OR ANY SUBROUNDING FOOTHILL TOWN, IN PART EXCHANGE. BALANCE LONG TIME.
W. P. McINTOSH, WITH
ROBERT MARSH & CO.,
209 MARSH-STRONG BLDG.
10175. MAIN 5045.

FOR EXCHANGE—

ATTRACTIVE COUNTRY HOME.

At San Gabriel, near cars, 11-4 acres nicely fenced, water piped all over land, 7-room new modern bungalow, large garage, fruit trees. It is a real home place with inspiring view. Price only $6500 and clear. Want home in Wilshire section, would assume some.

NEISWENDER-LA CLAIRE CO.,
603 H. W. Hellman Bldg.

FOR EXCHANGE—AT ACTUAL CASH VALUE. 20 acres, highly improved, on 17th st., Santa Ana; finest of soil; 6-room, modern cottage, large stock and hay barn, large pumping plant, water to sell; 2000 feet 12-inch underground pipe. 13 acres in alfalfa; 4 acres 8-year-old walnuts; family orchard; about 80 head of hogs, cows and calf; about 100 chickens; good team, wagons and harness; about 6 tons hay in barn; all necessary farming implements; finest of dark sandy loam soil; price $18,000, clear. Want Los Angeles stores, flats or bungalow (must be to $20,000); my price is right, and unless yours is don't bother. I will guarantee a loan of at least $6000. 1806 SO. HARVARD, West 237.

FOR EXCHANGE—
Owner, a young widow, with a 20-acre walnut grove, 12 miles from the city, $20,000, wants to exchange for income and will give a good trade for any good city property.
Another very handsome widow has a ten-acre orange grove, $25,000, wants the same thing, or would go to Ocean Park. For further information, see J. C. FLOYD,
215 Mason Opera house. A1844. Main 1945.

FOR EXCHANGE—

RAMONA ACRES BUNGALOW.

5-room modern bungalow at Ramona. Highly improved. Will exchange. Want clear, vacant lot in the city. See Exchange Dept.,

JANSS INVESTMENT COMPANY,
611-613 S. Hill st.
Home 10345. Phones. Bdwy. 2408.

FOR EXCHANGE—UNDERPRICED.
VENICE SHORT LINE ACREAGE.
Thirty acres good level soil near Washington boulevard, short line and Playa del Rey line. Do you believe in the future of Los Angeles? If so, here's a chance to make some money. Price $1500 per acre. This is $1000 underpriced. Submit any residential or business property.
Fred H. Oliver,
GUY M. RUSH COMPANY,
733-735 South Hill street.

FOR EXCHANGE—11½ ACRES RIGHT ON THE Pacific Electric line; a station in front of the door; all in full-bearing peaches, apricots and growing alfalfa; beautiful modern bungalow with lawn and flowers; complete water system, cement walks, electric lights, all city conveniences; 25 minutes from downtown; near Hollywood; price $18,000; mortgage $9000, 3 years, 7 per cent. Will exchange this beautiful suburban ranch for clear city property. Address E7, box 457, TIMES BRANCH OFFICE.

FOR EXCHANGE—
CLEAR MONTEBELLO.
5-acre Valencia grove with 1500-box crop. F

Realty Liners.

FOR EXCHANGE—
Country Property.

FOR EXCHANGE—
120 acres perfect stand alfalfa; absolutely best alfalfa ranch in the Chino district; 6-room house, fine fruit, alfalfa. Unsurpassed for irrigation, water from well furnishing 4 inches from 30-foot level; land level and easy irrigation; located 1 mile from main city; fully equipped with gas engine, pump, etc.; 1 mile to school, store, dairy farm. Ranch shows a profit of $100 per cent, on price asked. For quick sale, $450 per acre, near Pomona. Owner will consider good clear vacant or improved property up to value to $40,000, balance 5 per cent. Might consider good ranch in Los Angeles valley.

30 acre, 7-year-old Valencias at $450 per acre. Fine condition. $15,000, $4000 cash, balance easy terms or may be income. Will consider 10 or 15-acre improved orange grove. Price $7000, mortgage $2500. Will exchange for clear land. Long beach.

11 acres navels and lemons on Mata Hight road, near Riverside. Fine location. Price $4000, mortgage $2700. Want Los Angeles or Pasadena property. Will trade for clear land in Riverside. Price $4000, clear. Want vacant lot.

40 acres alfalfa, Riverside, good soil, good buildings. Price $20,000. Want Los Angeles clear land.

40 acres fine alfalfa ranch, near Riverside, fine dairy. Cheap water. Good buildings. Price $50,000.

FOR EXCHANGE—
CALIFORNIA—WANT EASTERN.

20 acres of very choice land (unimproved.) Price $400 dollar asked and clear. Want vacant lot in any large eastern city. Satisfaction guaranteed.

NEIswender-LA CLAIRE CO.,
603 H. W. Hellman Bldg.

FOR EXCHANGE—

718 acres at Riverside, 400 in cultivation, ready for cultivation. Price $400,000. Want clear land.

68-acre alfalfa ranch in Riverside, well set to trees, with 10,000 miniature trees, unimproved. Price $35,000; mortgage $7000.

160 acres, 12 miles from Winchester, all level, house, well, some fruit, part in cultivation. See Frank Wyatt,
GUY M. BIXBY COMPANY,
252-725 South Hill street.

FOR EXCHANGE—WANT RESIDENCE.

44 acres, La Canada foothills, 4-room bungalow and cottage, only 12 miles from Los Angeles; piano of 7-foot lot, all in avocados. Will consider residence up to $15,000. Price $25,000, CLEAR.

H. GUY HAGERTY,
with
W. W. MINES & CO.,
631 S. Spring st. Main 6947.

FOR EXCHANGE—SUBMIT CITY, SUBURBAN RESIDENCE AND INCOME.

$60,000—Modern, 13 acres, orange, walnut, pumping plant.

$42,500—Fruits; 5 acres alfalfa, bal. bearing oranges.

$8000—Rialto district; 10 acres alfalfa, good house.

$15,000—Anaheim; 10 acres, 4-year-old navel grove.

$9,000—Escondido; 5 acres, fully-equipped chicken ranch.

$20,000—El Monte; 20 acres, alfalfa, walnuts, 10-room house.

$14,000—San Jacinto; 20 acres, alfalfa, fine soil.

$30,000—Chino; 10 acres, alfalfa, pumping plant.

Call 729 Van Nuys Bldg. Main 1735.

FOR EXCHANGE—WALNUT GROVE—

8 acres in 4-year-old trees, fine soil, located on R. F. D. and 'phone, in city lots across the street from Pomona College; price $22,000; mortgage $4500. Want City Avenues Property.

BRADLEY & EDDY,
Realty Brokers. Pomona Office,
Main 1432. 111 W. Second st.

FOR EXCHANGE—I WANT A WELL-IMPROVED RANCH for which I will pay $100,000 to $150,000 in trade.

It is my highest class and most attractive income property in Southern California. A property that I would be proud to own and which will bring in a large monthly rental. Address 838 Security Building, Los Angeles.

FOR EXCHANGE—WILL TRADE 80 ACRES IN Kansas, unimproved, land is good and level and suitable for most any kind of farming. Will exchange for automobile in good condition and model. Address Owner, box 867, Enfield, Cal.

FOR EXCHANGE—70 ACRES NEAR CORONA, 40 acres in bearing lemons, balance cultivated, balance pasture. All fenced, 6-room house, barn, etc. Plenty of water, running water from handy pasture property, close to school. Price $1,750 per acre. Will exchange for clear land or large corner lot in Los Angeles. Will consider Los Angeles, Hollywood or Pasadena lots. FRED E. PALMER, 617 Bank of Italy Bldg.

FOR EXCHANGE — 80 ACRES IMPROVED

to conduct this exchange. Will exchange for 80 acres clear alfalfa land, near good town, or improved family home in city. Address Owner, 1060 Van Nuys Bldg.

FOR EXCHANGE—

Fine land, near Merced, water conditioned. Price $7000, can show bank appraisement. Will exchange in or near Los Angeles.

LESLIE B. BIGGINS CO.,
See Rials. 2888. 253 South Hill st. Home 60286

FOR EXCHANGE—631 ACRES IN TULARE COUNTY,

all in alfalfa, balance in grain; several good dollars worth of dairy stock, plenty water for irrigation; one mile to school, store, railroad, shipping point; located in the best dairy section in the State; price $150, clear; will sell all or part trade; if less take mortgage for all or part trade; if less take mortgage for 5 or 6 years; 6 per cent, payable semi-annually; owned by widow, who has splendid property. HARRY R. DEVENS, 615 Security Bldg.

FOR EXCHANGE—

160 acres choice dairy and alfalfa ranch, of 20 acres in cultivation with houses, barns, etc.; near Modesto; a great trade for some one desiring money-making property in the most prosperous part of San Joaquin Valley; want good Los Angeles business property; will consider Los Angeles residence up to $7,500. No equities considered. Price $15,000. TREAT & TREAT, 226 Marsh-Strong Bldg. Main 5045.

FOR EXCHANGE—CHEAP LANDS—

5 acres, $10 per acre, near Elsinore.
5 acres, $20 per acre, near Perris.
5 acres, $20 per acre, near Perris.
5 acres, $50 per acre, near Riverside.
Other large acreage tracts suitable for general farming or subdivision; all heated by rain in Southern California. WHIPPLE, 1015 Chapman Bldg.

FOR EXCHANGE — AT SACRIFICE FOR CLEAR

cash, $5,000; 400 acres fruit land, with water, all in pears; deep, rich chocolate loam; 6-room house, large barn; domestic well, etc. Located in Atlantic Coast; this price is $5 an acre less than sold for the land 2 years ago; value to $21,000 in clear eastern. Address owner, S. T., box 452, TIMES BRANCH OFFICE.

FOR EXCHANGE—

STOCK RANCH, $150,000, CLEAR.
320 acres, 60 in alfalfa, balance grain; specifications; abundant water, about 300 head of hogs, horses, machinery, tools; want California property, not over $250,000.

BACK & HAMILTON and HARRY B. GOODMAN,
Title Insurance Bldg. Fifth and Spring sts.

FOR EXCHANGE—WALNUT GROVE—

8 acres in 4-year-old trees, fine soil, located on R. F. D. and 'phone, in city lots across the street from Pomona College; price $22,000; mortgage $4500. Want City Avenues Property.

BRADLEY & EDDY,
Realty Brokers. Pomona Office,
Main 1432. 111 W. Second st.

FOR EXCHANGE—I WANT A WELL-IMPROVED

ranch for which I will pay $100,000 to $150,000 in trade. It is my highest class and most attractive income property in Southern California. A property that I would be proud to own and which will bring in a large monthly rental. Address 838 Security Building, Los Angeles.

FOR EXCHANGE—WILL TRADE 80 ACRES IN Kansas, unimproved, land is good and level and suitable for most any kind of farming. Will exchange for automobile in good condition and model. Address Owner, box 867, Enfield, Cal.

FOR EXCHANGE—70 ACRES NEAR CORONA, 40

acres in bearing lemons, balance cultivated, balance pasture. All fenced, 6-room house, barn, etc. Plenty of water, running water from handy pasture property, close to school. Price $1,750 per acre. Will exchange for clear land or large corner lot in Los Angeles. Will consider Los Angeles, Hollywood or Pasadena lots. FRED E. PALMER, 617 Bank of Italy Bldg.

FOR EXCHANGE — 80 ACRES IMPROVED

to conduct this exchange. Will exchange for 80 acres clear alfalfa land, near good town, or improved family home in city. Address Owner, 1060 Van Nuys Bldg.

FOR EXCHANGE—

Fine land, near Merced, water conditioned. Price $7000, can show bank appraisement. Will exchange in or near Los Angeles.

LESLIE B. BIGGINS CO.,
See Rials. 2888. 253 South Hill st. Home 60286

FOR EXCHANGE—631 ACRES IN TULARE COUNTY,

all in alfalfa, balance in grain; several good dollars worth of dairy stock, plenty water for irrigation; one mile to school, store, railroad, shipping point; located in the best dairy section in the State; price $150, clear; will sell all or part trade; if less take mortgage for 5 or 6 years; 6 per cent, payable semi-annually; owned by widow, who has splendid property. HARRY R. DEVENS, 615 Security Bldg.

FOR EXCHANGE—

320 acres dairy and alfalfa ranch, of 20 acres in cultivation with houses, barns, etc.; near Modesto; a great trade for some one desiring money-making property in the most prosperous part of San Joaquin Valley; want good Los Angeles business property; will consider Los Angeles residence up to $7,500. No equities considered. Price $15,000. TREAT & TREAT, 226 Marsh-Strong Bldg. Main 5045.

FOR EXCHANGE—CHEAP LANDS—

5 acres, $10 per acre, near Elsinore.
5 acres, $20 per acre, near Perris.
5 acres, $20 per acre, near Perris.
5 acres, $50 per acre, near Riverside.
Other large acreage tracts suitable for general farming or subdivision; all heated by rain in Southern California. WHIPPLE, 1015 Chapman Bldg.

FOR EXCHANGE — AT SACRIFICE FOR CLEAR

cash, $5,000; 400 acres fruit land, with water, all in pears; deep, rich chocolate loam; 6-room house, large barn; domestic well, etc. Located in Atlantic Coast; this price is $5 an acre less than sold for the land 2 years ago; value to $21,000 in clear eastern. Address owner, S. T., box 452, TIMES BRANCH OFFICE.

FOR EXCHANGE—

STOCK RANCH, $150,000, CLEAR.
320 acres, 60 in alfalfa, balance grain; specifications; abundant water, about 300 head of hogs, horses, machinery, tools; want California property, not over $250,000.

BACK & HAMILTON and HARRY B. GOODMAN,
Title Insurance Bldg. Fifth and Spring sts.

FOR EXCHANGE—WALNUT GROVE—

8 acres in 4-year-old trees, fine soil, located on R. F. D. and 'phone, in city lots across the street from Pomona College; price $22,000; mortgage $4500. Want City Avenues Property.

BRADLEY & EDDY,
Realty Brokers. Pomona Office,
Main 1432. 111 W. Second st.

FOR EXCHANGE—I WANT A WELL-IMPROVED

ranch for which I will pay $100,000 to $150,000 in trade. It is my highest class and most attractive income property in Southern California. A property that I would be proud to own and which will bring in a large monthly rental. Address 838 Security Building, Los Angeles.

FOR EXCHANGE—WILL TRADE 80 ACRES IN

Realty Liners.

FOR EXCHANGE—
Real Estate, Miscellaneous.

FOR EXCHANGE—TULARE COUNTY, 80 acres, improved with house, barn, good pumping plant; part in alfalfa; 2 miles from Tipton; Tipton alfalfa district. Price $12,000; mortgage $4200.

ALSO

235 acres, in same location. Price $21,000; mortgage $5200. Partly improved. Owner will trade either the 80 acres or the 235 acres for good Los Angeles property. Will take a grocery store, stock and buildings for either. See Mr. Sayre, Manager Exchange Department, Bdwy. 8962. THOMAS D. CAMPBELL & CO., Home 60672. 200 Washington Bldg.

FOR EXCHANGE—AT POMONA, a 5-ACRE HOME PLACE.

5 acres or fraction thereof, location city Pomona, just rips to satisfy in acre or 2 acre lots; faces on three good streets; soil fine garden silt, level, 50-inch water right, cheap water, 50 shares, 1¼ acres now in alfalfa; modern 5-room cottage, gas and electricity; east from only; 12½ blocks from center of city; price $5500; mortgage is $4500, 7 per cent, 3½ years to run; want home or vacant lots to $4000. All clear, or income to full value. (Exclusive agent.) A. A. MORGAN, 465 Alvarado Court, Pomona.

FOR EXCHANGE—
Want a modern home to $15,000, nicely located in Altadena, Pasadena or Los Angeles, in exchange for stock in a novelty manufacturing company, assaying large dividends, and in which Los Angeles business men are interested; a liberal proposition will be made for a cash investment, with employment if desired. Your investigation is invited. Ask for F. P. Kraus, Exchange Department.

W. I. HOLLINGSWORTH & CO.,
Main 6700. Sixth and Hill sts. 10777.

FOR EXCHANGE—
I give personal and special attention to exchanges and get results. Please call, write or phone, giving particulars today, so I can get busy for you.

E. C. REED, 614 Story Bldg.
Phones—Home F6495. Main 7360.

FOR EXCHANGE—FINE YOUNG ORANGE GROVE in famous Lindsay orange district. 10 acres all set to 4-year-old Navels and lemons. Close to town and boulevard. Property is in A No. 1 water rights. Price $15,000; mortgage $5000. Owner wants residence in Los Angeles. See Mr. Sayre, with

THOMAS D. CAMPBELL & CO.,
Home 60672. 200 Washington Bldg.

FOR EXCHANGE—
APARTMENT-HOUSE, $18,500.

Splendid furniture and 4-year lease, rent $5.50 room of strictly modern apartment building. Figueroa and Sixth sts. Want ranch or residence, same value, or less. See MR. GOODMAN.

HORACE G. HAMILTON and HARRY B. GOODMAN, 545-6-7 Title Insurance Bldg., 5th and Spring sts.

FOR EXCHANGE—
WANT MINNESOTA

For twelve beautiful lots, near Marengo School, 50x150, $10,000, clear. See MR. GOODMAN.

HORACE G. HAMILTON and HARRY B. GOODMAN, 545-6-7 Title Insurance Bldg., 5th and Spring sts.

FOR EXCHANGE—70x150, 2 BUNGALOWS, RENT $67 per month, Orange Grove ave., $15,000, clear; will assume mortgage or securities.

5 acres, San Gabriel blvd., attractive home, near Huntington home; price $17,500, clear; will assume $8,000 loan.

120x198, Washington st., garage; want clear for $15,000 equity. WRIGHTMAN SMITH, 415-416 Van Nuys Bldg. 06959. Main 8400.

FOR EXCHANGE — BEAUTIFUL 57TH PLACE, last west of Vermont, 6-room bungalow, lot 50x150, worth $6000, mortgage $2500, must get it, balance will take for equity $1000 or equivalent in good auto, lot or fine piano and some cash. Place is rented and more than carries itself. Make chance for good quick deal. Make offer. S. LEVI, 142 W. 14th st. Broadway 6305.

FOR EXCHANGE—
Imperial Valley ranch, 143 acres, house, barn, all in cultivation; price $14,300; mortgage $5000. Want income Los Angeles or Long Beach. Would consider A1 stocks or bonds that are paying some revenue.

LESLIE B. RIGGINS CO.,
Bdwy. 7458. 500-1-2 Union Oil Bldg. A1455.

FOR EXCHANGE—
Fine business lot, N.E. corner Ninth and Santa Monica blvd., Santa Monica; price for acres and apartments; price $6500; mtge. $2500; submit me clear property for equity. MUST MAKE DISPOSITION OF THIS.

Owner, 435 H. W. Hellman Bldg.

FOR EXCHANGE—ON ACCOUNT OF SICKNESS MUST sell general agency (insurance) with big income from renewals; income from renewals to run nine years; the best general agency contract in California; investigate; must have A1 reference. Would consider city or country property, or general merchandise stock. Address D, box 140, TIMES OFFICE.

FOR EXCHANGE—RANCHES, GROVES AND ACREage, also property for sale and exchange. We have very extensive listings, can match most any trade, anywhere, when your price is right. Loans with exclusive exchangers for quick action.

CHAS. F. STOKES CO., 616 Grant Bldg.

FOR EXCHANGE — $45,000 WORTH OF MORTgages and stocks and bonds; will trade equity for $60,000 clear apartment-house. Must be worth the money. Phone F5452. 629 MERCHANTS NATIONAL BANK BLDG.

FOR EXCHANGE—WE HAVE EXCHANGERS OF ALL kinds and make a specialty of Eastern for California; list with us what you don't want and we'll find what you do want.

WILLIAMS LAND AND LOAN CO.,
Phones: Home A2983—Main 2831.

FOR EXCHANGE—UNINCUMBERED, $2000, CORner lot, near Church of Angels, $2500; 160 acres, Oklahoma, $10,000; 20 acres, plenty of water, near Tempe, Chandler, Arizona, $16,000. $20 acres choicest King county. Submit offers. Will assume. HARRIS & HARRIS, Bdwy. 6.

FOR EXCHANGE — $13,700 WORTH OF CLEAR property, all rented. Want ranch Calabasas way. See Mr. Conner.

MANNING REALTY COMPANY,
710 Black Bldg., Fourth and Hill.
Main 2307. 10th floor.

FOR EXCHANGE—FOUR-FLAT BUILDING, FIGueroa street, 50-foot lot. Monthly income $68. Will exchange equity of $6000 for small ranch or acreage.

923 Black Bldg. 62901.

FOR EXCHANGE—WE BUY, SELL OR EXCHANGE anything anywhere. Give us a trial. We'll give you a square deal and get you what you want. 9114. KELLY, 523 Exchange Bldg.

FOR EXCHANGE—MAKE AN OFFER OR SUBMIT anything in exchange for my $750 real equity in swell 6-room bungalow, corner 59th and Budlong; balance $3500, 7 per cent. Owner, VERMONT 96.

FOR EXCHANGE—CLEAR PROPERTIES, $50,000 to $500,000, and some good equities. Owners, if you want to trade we can likely make a deal. Address with particulars, 28, box 1050, TIMES BRANCH OFFICE.

FOR EXCHANGE—YOUR REAL ESTATE, ANYwhere; want clear eastern for California. W. T. KILGROVE, Valley for Southern California.

KILGROVE, 615 O. T. Johnson Bldg.

FOR EXCHANGE — SUBDIVISION, MOSTLY IMproved, in best Southern California town; owner wants farm land or pasture; price $65,000. Inquire NATHAN LANDSBERG, 204 Douglas Bldg. A4276. Broadway 1517.

FOR SALE—BARGAIN, CHEAPEST LOT ON FRANces avenue, high ground, near Hoover, 50x135, with communitive drive extra; $4000, worth $5000. Owner needs money; must sell quick. F6580, BROADWAY 4558.

FOR EXCHANGE—DANDY BRICK STORE BUILDing, 5 stores, suburban, on boulevard and car line, only $15,000, equity $9000. Want land or eastern. ALLAN, 507 Grant Bldg. A5010; Main 4500.

FOR EXCHANGE—WHAT HAVE YOU FOR PORTland, Oregon? One get you bargain for Southern California. Write today. BOX 185, Venice.

FOR EXCHANGE—OR SALE—TUCSON, ARIZONA, 8 lots 250x125, value $5000, clear. Want bungalow here about same value. Address V, box 361, TIMES BRANCH OFFICE.

FOR EXCHANGE—HAVE CLIENT WITH CLOSE-IN subdivision ready for sale, will take exchange $25,000; a chalet or to make $25,000 profit. Call or write MR. HILL, 206 Union Oil Bld. Main 1807. F6295.

FOR EXCHANGE—10 ACRES AT FONTANA; GOOD fruit land. Price $1500, mortgage $500, for city or beach lot. Address B, box 214, TIMES OFFICE.

FOR EXCHANGE—CAN MATCH ANYTHING, BLACK & BANKS, 530 S. Hill. Main 6278, A2218.

BUSINESS INVESTMENTS—

DISCOUNTING FIRST MORTGAGES IN THESE times makes big money. Directors of local banks using their own funds in this business. Will submit few conservative propositions 20 per cent, with absolute safety of principal. Address V, box 350, TIMES BRANCH OFFICE.

FOR SALE—LONG ESTABLISHED BUSINESS COLlege, equipment for 2000 students and furniture; over $6000. Will sell for $5000 cash or take good city property in exchange. This a splendid proposition. Address V, box 380, TIMES BRANCH OFFICE.

WANT PARTNER, TAKE ACTIVE INTEREST IN going business; clearing $1000 month, must be conservative and have best of references and $1000 cash secured. Address V, box 430, TIMES BRANCH OFFICE.

CITRUS BIPRODUCTS—
$5000 needed by a practical chemist who owns patented machinery for making oil lemon, oil orange, citric acid and lemon juice; have local knowledge and machinery. Get in touch with me. Address E, box 14, TIMES OFFICE.

HAVE EXCLUSIVE RIGHT FOR SALE OF GAS appliance for San Francisco territory. Want capable man who can invest equal amount with me. Can give demonstration, and have hundreds installed here. Address V, box 425, TIMES BRANCH OFFICE.

IS YOUR MONEY NETTING YOU 10 PER CENT? Sound financial institution can give you absolute safety at 10 per cent rate, with possibility of substantial increase of principal invested. Arrange interview. Address E, box 80, TIMES OFFICE.

WANTED—TO GET IN TOUCH WITH PARTIES interested in amusement enterprises that have from $100 to $500 to invest; have an attractive proposition to submit. Address RS, 389, TIMES BRANCH OFFICE.

I HAVE ONE OF THE MOST VALUABLE AND safest investments in town, motion picture company. A little stock left. Get in on the ground floor. Address ET, box 502, TIMES BRANCH OFFICE.

I NEED $2500 AND FOR WHICH I WILL GIVE a half interest in an investing, worth $25,000 to $100,000. No trifles. Address V, box 336, TIMES BRANCH OFFICE.

UNUSUAL OPPORTUNITY. PARTY INVESTING $750 in business, established 1902. Must act at once, $150 per month. Address P.O. BOX 946, Los Angeles, Cal.

BUSINESS INVESTMENTS—

WANTED—INVESTIGATE THIS OFFER. WE ARE a going concern operating at a profit, in order to arrange for assured future business it will be necessary for us to raise $5000, quickly. We will take amounts as low as $100. We guarantee the return of money invested, and in addition will give investor an interest equal to the amount invested, as bonus. Guarantee secured by approximately $60,000 assets. Aside from money back bonus, we believe will pay 100 per cent within the next two years. Only reason for offering at this time is of sufficient importance to justify above offer. Will submit details, personally, at our office by appointment, if you have any part of $5000 to investigate. Address RE, box 392, TIMES BRANCH OFFICE.

FOR SALE—
$1000 DOWN.
35 Per Cent. Net Income.
New 2-Story Business Building.
Price Only $30000.

$2000 bank loan now on this building can remain, thereby netting owner more than 35 per cent. net income on $1000 actually invested. Located neighboring beach town. Legitimate unequaled opportunity to obtain gilt-edged income business property. Must have $1000 NOW. OWNER, room 310, Hotel Wagner, 814 S. Hope.

HAVE JUST EQUIPPED GOLD PROPERTY WITH mill, ready to commence milling, ore already mined and on dumps. Several claims in group, ample water power, water wheel installed, mill buildings, etc. Require some financial assistance and will dispose of an interest in proposition and more than secure investment with real estate, unincumbered lots. Two thousand needed, full details, 426 I. W. HELLMAN BLDG.

IF YOU HAVE $5000, AND WOULD INVEST IN a high-grade manufacturing project, OFFERING EXCEPTIONAL PROFITS, and absolutely convinced of its safety, I want an interview, I need this amount immediately to complete my manufacturing plant; every cent will be expended in construction and equipment, and I can show you an OPPORTUNITY THAT COMES ONCE. Address AE, box 345, TIMES BRANCH OFFICE.

I HAVE FOR SALE OR TRADE A FULLY EQUIpped planing mill, now leased and running, in fast-growing suburban town, close to Los Angeles. This plant is showing better than 10 per cent. Income right now and is clear, and owner will consider clear rental property to $4500 in exchange. F4744. See MR. BAIRD, 623 S. Spring. Main 3528.

STOP! LOOK! LISTEN! WILL PAY $2500 FOR 12 months, loan on $5000, amply secured, an investion thoroughly demonstrated and advertised. Need a little more money to produce big returns. Would give the right man with services an equivalent interest in the business. Address DE, box 506, TIMES BRANCH OFFICE.

WANTED—RESPONSIBLE MANUFACTURING CONcern wishes to get into communication with party with large capital to loan; liberal interest and excellent security can be given; the product to be manufactured is now shipped from outside the State. If you are looking for a good safe investment with the best of securities, address "A Safe Investment," VA, box 62, TIMES OFFICE.

UNUSUAL OPPORTUNITY FOR PARTIES HAVING from five to twenty thousand dollars to invest in an established business, doing from $150,000 to $200,000 year, and which needs additional capital to extend its operations; right party if capable can become active in the business. Address D, box 156, TIMES OFFICE.

CAPITALISTS, NOTICE—A $75,000 INVESTMENT will give you a good chance to become an established financial concern, your time and a satisfactory position can go with your money. Can give you bonding or security if desired. Address V, box 323, TIMES BRANCH OFFICE.

IF LOOKING FOR MONEY-MAKING AUTOMOBILE proposition and have $1000 to invest with services, don't fail to this opportunity. Address E, box 102, TIMES OFFICE.

HAVE INVESTMENT FOR $2000; BUSINESS NOW netting about 50 per cent; possibilities are unlimited; safe, dependable proposition. BOSS, 322 Story Bldg.

BUSINESS CHANCES—
Of Many Kinds Unclassified.

WANTED—ONE MAN TO TAKE TRIP DOWN coast of Mexico. Big profits and your money back in 30 days. Trip lasts two weeks, $1000 required for one-half interest. Business confidential. Address RE, box 395, TIMES BRANCH OFFICE.

WANTED—$20 PER WEEK TO SOBER, RELIABLE men, married preferred, to act as night watchman. Must invest $1500 on good security. Your investment returned with interest and share of profits for interview. Address RE, box 394, TIMES BRANCH OFFICE.

GARAGE, IN THE BEST LOCATION IN THE HEART OF OLIVE ST. PLENTY OF WORK WASHING, WORK IN SHARES, OR CAN ARRANGE SOME SATISFACTORY DEAL. SOME MONEY REQUIRED. APPLY AT ONCE. ADDRESS F, BOX 102, TIMES OFFICE.

THE LAGUNA BOOSTERS' CARNIVAL COMMITTEE are ready to let contracts for amusements of all kinds and special concessions for all legitimate privileges at their Grand Carnival, to be held December 12 and 13. Apply CARNIVAL HEADQUARTERS, 3999 Stephenson ave.

HAVE NEAT, CLEAR BUSINESS, LATEST MOtor-driven machinery; lowest possible expense. Reasonable push would double. $1500. Consider clear city lot, possibly fire-room bungalow. Address S, box 112, TIMES OFFICE.

FOR SALE—
General merchandise store, near Los Angeles. Doing $30,000 year cash. Established 1876. Invoice and discount fixtures, $11,000. Will consider some good property for about one-third. Am retiring. EVANS, F3390, 625 Union Oil Bldg.

FOR SALE—REAL BARGAIN, COMPELLED TO sell (learn reason), lease, clean, fine, exclusive cash business. Location close in. Cheap rent, lease. Will invoice or bump. OWNER, MR. STROUL, F2293, Broadway 250.

$250 BUYS CENTRALLY LOCATED CIGAR STAND, which invoices over $1000. Sales never run below $20 daily. Owner leaving, have 2 years' lease. Reasonable rent. TITLE GUARANTEE SALES CO., 423½ S. Spring.

ALL CASH GROCERY, AVERAGING $20 DAILY; rent $15, clearing $100 monthly. Splendid for man and wife. 511 DELTA BLDG., 420 S. Spring.

HAVE 3 SMALL CONFECTIONERY AND 2 GROcery stores that must be sold. These will go at a sacrifice. If you are looking for a business, of this kind it will pay you to see me. LESTER, The Pioneer Co., 417 Investment Bldg., 8th and Broadway.

THEATER, $1650 BUYS BEST 350-SEAT HOUSE IN the city for the money, clearing $150 a month; live man can double profit. JACK E. CLOYD CO., 435 S. Hill.

$450—HORSESHOE COUNTER, 22 STOOLS, RENT $15, lease. Real bargain for man and wife. 703½ SOUTH BROADWAY.

WANTED — DRIVER FOR FAMILY LAUNDRY route; small amount of cash necessary. See manager, COLONIAL LAUNDRY.

WE GUARANTEE $100 DAILY RECEIPTS, CHEAP rent; fixtures $1500; stock $1300. Costs nothing to investigate. EVERETT, 519 O. T. JOHNSON.

TO LET—WELL EQUIPPED MEAT MARKET, reasonable rent. This business is in connection with grocery store. Phone GLENDALE 702.

FOR SALE—A GOOD MERCANTILE BUSINESS; part cash, balance in real estate. Address DE, box 402, TIMES BRANCH OFFICE.

FOR SALE — STOCK OF DRY GOODS, SHOES, holiday goods, busy corner, long lease; 5 modern living rooms. Owner, BOYLE 2825.

WANTED—FIRST-CLASS BARBER TO RENT NEW stores room; good location; rent $20, including living-room. 771 GRAND BLVD., Glendale.

BUSINESS CHANCES—
Of Many Kinds Unclassified.

FOR SALE—THE BETTER CLASS.

GARAGE SPECIALS.

We are offering a splendid opening in prosperous town, Orange county, large garage with sales room, suitable for some agency; complete equipment, heavy machine shop, etc. A first-class place in every way; capable of earning $5000 up net a year. Will invoice about $4500. Might take part in clear real estate, balance cash.

GARAGE CLEARING $400 monthly on guarantee, no close competition, full regular storage, plenty of shop work; a real business; price $4000

GARAGE near 10th and Hope, having 25 regular storage cars, besides big first and supply trade. Three years' lease at only $85 rent per month. One man with $750 CASH can pick up a little fortune in this place.

GROCERY BARGAINS.

$7500—GROCERY AND MEATS, doing $300 DAILY; one of the best paying stores in Los Angeles; 80 per cent. cash trade; guarantee clean fresh stock; books open to real buyer.

GENERAL MERCHANDISE, SUBURBAN STORE, doing $1700 to $2500 monthly. This place is way out and has no competition. Stock will run $3000. Fixtures including two horses, wagons, etc., $800.

$2700—GROCERY, established 20 years; $50 up cash daily receipts. Sacrifice fixtures and invoice clean stock.

GROCERY, SCHOOL SUPPLIES, NOTIONS, opposite large school, 2 living rooms, rent $24.50. $1000 stock, fixtures $250. Doing $25 day. Will sell on terms.

$1200—GROCERY, LONG BEACH, with 3 nice living rooms and bath; receipts $25 to $30 daily.

$650 BUYS A DANDY little grocery-confectionery with 2 living rooms and large yard. Just the place for man and wife. About $450 good groceries will stock.

DELICATESSEN AND GROCERY, close in, apartment-house section; a large steam-table trade; nice new windows, clean, neat; owner says sell at any price, about $7000.

MEAT MARKET—ONE OF THE SWELLEST PLACES in apartment district, doing $100 daily, no guarantee; high-class trade; handles fish, oysters, etc.; price $2500; never before offered for sale.

LIGHT MANUFACTURING BUSINESS — A unique souvenir for tourists and visitors; will be a good seller for years to come; a great mail-order proposition; also wholesale to local trade; fortune during the fair.

HABERDASHERY and high-class tailoring business, very fine town, about 35 miles from Los Angeles; old, well established; very best class of trade; this is a money maker. See it Monday.

CIGAR STAND, heart of city, doing big magazine and tobacco business; swell fixtures and a big stock; sell at invoice around $1400. Rent $62.50.

MODERN DAIRY, fine lot of cows, bull, horses, auto delivery truck, complete equipment, well established route clearing $2500 annually. Modern 4-room house, milk house, barns and acre ground, only $15 month rent; will sell for $900 down and $25 month; price $2800.

MODERN BAKERY, SUBURBAN CITY, located in new brick block; 3 years' lease; 180 loaf brick oven and complete equipment; $20 daily business; proven owner doesn't know the business; will sell for $1200.

STEAM LAUNDRY, NEAR BY TOWN, no competition; receipts $160 week, total expense $95 weekly; rent only $20, including power; modern plant. Will sell on terms at invoice about $3500.

PICTURE SHOW with 750 seating capacity, valuable 15 years' lease. Owner is German army officer and compelled to dispose of all holdings quickly. Will sell on easy terms.

OPENING, FINE OFFICE BUSINESS. Either in or outside man, pleasant, profitable work; will pay any earnest worker $200 up month; best of reference given. Investment $1000.

$600—CLEANING, PRESSING, DRY GOODS, notions and novelty line. A dandy little suburban store doing a fine business. Illness compels quick disposal. Will sacrifice.

TAILORING, cleaning and pressing, established; $40 week. Long lease, cheap rent; long busy suburban section. Stock and complete fixtures, $225.

SOUTHWESTERN SALES COMPANY,
533 UNION OIL BLDG.

Main 2333. F6386.
Seventh and Spring sts.

BUSINESS CHANCES, 27 YEARS' EXPERIENCE, WE sell and buy business stocks, cheap rent. Good income; wants close-in improved acreage to value $15,000, including furniture. Fine suburban grove or acreage to $9000, clear. Also have several good property stocks. MAJOR THOWBRIDGE, THE A. E. GWYNN CO., 1020 Marsh-Strong Bldg., 9th and Main.

WHOLESALE, RETAIL, MAIL ORDER BUSINESS, big lists, have cleared $400 from small mail-order line; costs 1c to 6c; sells 50c, $1; mostly all profit, $100 cash, rest in printing press or printing materials; here's your chance; step into fine going business selling concern. Have to leave city. Herald Bldg., 3d st., box 462. TIMES BRANCH OFFICE.

FOR SALE—A BARGAIN—GROCERY BUSINESS, new location, big opportunity. Nearly town. Owner unable to give proper attention. Will sell stock and fixtures BELOW invoice price; easy terms can be arranged. Large store; rent only $20 per month. Mr. Kadletz, of

W. I. HOLLINGSWORTH & CO. 10777.
Sixth and Hill sts.

MOVING PICTURE THEATER FOR LEASE, FURnished. Fine location; little competition. Am obliged to go east for a few months, and to realize quickly will throw down price. I have a client to protect my interest, paying expenses (about $8 per day), and will BOOST NEWSPAPER for one. Address for appointment, V, box 502, TIMES BRANCH OFFICE.

INVESTMENT—IF YOU HAVE $2500 AND ARE looking for a good and small order business where you can invest your money and get active interest or business outright, a perpetual money maker under all conditions and all times, without risks or losses, and opportunity second to none for quick cash returns, give phone for interview. Address V, box 434, TIMES BRANCH OFFICE.

IS YOUR BUSINESS SICK?
If you are interested in a money raising sale write or call on us. We have a system for your consumption. Have ideas that will force out your stock, no matter how dull business has been.
Today. Address Advertising Dept., 628 West Fourth st. Phone 20764. Let me know how much stock you have and how much money you want to raise.

STOP! HERE YOU ARE! THIS IS JUST WHAT you want. If you are fortunate to qualify with the following qualifications: To be honest, energetic and have $1000. Can clear $10000 monthly. No fake scheme, no chance for failure, sure thing. You handle the money, best of references. 7150MF, 8036, Hotel Berkeley, Ninth and Main. Call 11 to 3, or appointment by phone.

WANTED—PARTY WITH THREE TO FIVE THOUSAND DOLLARS AND SERVICES FOR AN OLD ESTABLISHED COMPANY A NEW DEPARTMENT IN OUR BUSINESS HAS CREATED THIS OPENING. THIS IS AN EXCEPTIONAL OPPORTUNITY; MUST BE SEEN AT ONCE. ADDRESS E, BOX 197, TIMES OFFICE.

WANTED—MAN AS PARTNER IN ESTABLISHED business, does clearing over $4000 per year for last three years. To right man I will take $1000 cash and balance can be paid out of business earnings. Experience not required. If you mean business address V, box 499, TIMES BRANCH OFFICE.

FOR SALE—SHOE STORE, SAN DIEGO, GOOD LOcation, exceptional opportunity for young man; will sell at invoice, about $4000 will ship it; a good proposition; reason for selling, owner lives in San Francisco. Address F6W, box 325, TIMES BRANCH OFFICE.

FOR EXCHANGE—
Beautiful 9-room house with double garage, 4½ blocks west of Adams st., west of Vermont; equity is $8000; will trade for stock of dry goods or men's furnishings.

Address RF, box 841, TIMES BRANCH OFFICE.

I MUST BE OUTDOORS MORE AND WILL TRADE my Los Angeles business at inventory for 4 good ranch, and prefer dairying. State location of what you have to offer worth $6000 to $20,000, number of acres, its cash value, and if mortgaged amount of same, rate of interest and when due. Address T, box 545, TIMES BRANCH OFFICE.

FOR SALE—ONE OF THE BEST BATH AND massage establishments in the city with established trade; net receipts $85 weekly. Price $1500, including furniture and all equipment. Best lease in the city. Address V, box 425, TIMES BRANCH OFFICE.

SOUTHWESTERN LAND COMPANY WANTS ENERGETIC man familiar with country real estate; desires to invest $500 and accept responsible position. Can interview with manager address B, box 106, TIMES OFFICE.

BUSINESS CHANCE—AUTOMOBILE FOR HIRE, doing $50 per week and over, including 1918 models; $250 worth of tools, garage, 5-room furnished house; rent only $15 per month, close in. Will sell cheap. 210 WEST 22ND ST.

FOR SALE — SACRIFICE, OR EXCHANGE FOR real estate, 1 of the best confectionery stores on 350 SOUTH BROADWAY; also the best concession on Venice pier, big money maker. 1302 TROLLEY WAY, Venice.

$550—SCHOOL STORE, NO OPPOSITION, VERY choice location, assorted stock, nicely arranged, rent $15, clearing $100 monthly. Splendid for man and wife. 511 DELTA BLDG., 420 S. Spring.

HAVE 3 SMALL CONFECTIONERY AND 2 GROcery stores that must be sold. These will go at a sacrifice. If you are looking for a business of this kind it will pay you to see me. LESTER, The Pioneer Co., 417 Investment Bldg., 8th and Broadway.

THEATER, $1650 BUYS BEST 350-SEAT HOUSE IN the city for the money, clearing $150 a month; live man can double profit. JACK E. CLOYD CO., 435 S. Hill.

$450—HORSESHOE COUNTER, 22 STOOLS, RENT $15, lease. Real bargain for man and wife. 703½ SOUTH BROADWAY.

WANTED — DRIVER FOR FAMILY LAUNDRY route; small amount of cash necessary. See manager, COLONIAL LAUNDRY.

WE GUARANTEE $100 DAILY RECEIPTS, CHEAP rent; fixtures $1500; stock $1300. Costs nothing to investigate. EVERETT, 519 O. T. JOHNSON.

TO LET—WELL EQUIPPED MEAT MARKET, reasonable rent. This business is in connection with grocery store. Phone GLENDALE 702.

FOR SALE—A GOOD MERCANTILE BUSINESS; part cash, balance in real estate. Address DE, box 402, TIMES BRANCH OFFICE.

FOR SALE — STOCK OF DRY GOODS, SHOES, holiday goods, busy corner, long lease; 5 modern living rooms. Owner, BOYLE 2825.

WANTED—FIRST-CLASS BARBER TO RENT NEW stores room; good location; rent $20, including living-room. 771 GRAND BLVD., Glendale.

BUSINESS CHANCES—
Of Many Kinds Unclassified.

F. C. SIMPSON, 505½ S. MAIN ST.
Clear Titles Guaranteed. Established 1896.
Telephone Broadway 1249. Some Bargains.

$150 CASH and offer, restaurant, asking $275.
$325 or offer, cigar stand, fine location.
$325—CONFECTIONERY, outskirts, living-room.
$425—Moving picture theater, seats 260.
$740—Terms, corner grocery, delicacy, west.
$450—Butter, egg, milk depot, west, nets $80 monthly; lady or gentleman can handle this; guaranteed.

DELICATESSEN, restaurant, best southwest thoroughfare; present owner 3 years, $28 daily receipts; $1000 some terms; stock and fixtures.

GROCERY, southeast, fresh clean stock, regisied, scales, basket delivery; rent $20; will sell invoice or lump $1000; might consider some terms. See this Monday.

CIGAR STAND, Mr. Speculator, this stand actually worth $1500; elegant fixtures, $300 stock, lease; located heart city (west,) $600; you can't duplicate for $1250.

$700—NO BONUS, ladies' novelty manufacturing business; equipment and stock; cost $1000; nets $400 monthly. Trial.

LIQUOR HOUSE, wholesale; nets $500 monthly; will prove this assertion; exchange for first mortgage, $5000 stock.

DRUG STORE, busy street, downtown, rent $60; long lease; modern; down-to-date fixtures; fountain; fresh stock; doing profitable business; $1350 handles this.

ONE OF THE BEST 32-room transient houses on Fifth st., east; nets $150 to $200 monthly; guaranteed; extraordinary condition, $8200, $1500 cash. Exchange. Terms.

14-room apartments, west, rent $45, private meters, heaters, lease; well furnished, $600; always well filled.

See F. C. SIMPSON, 505½ S. Main st.

THERE ARE BUSINESS OPENINGS RIGHT ALONG at El Segundo. "The Standard Oil Pay-roll City." Just now is opportune time for starting a hardware business and lumber yard. Would prefer a builder with some capital; over 100 houses needed within next few months; if you are thinking of buying or starting a business drop in and let us tell you about El Segundo's prosperous present and future. Ask for MR. GLADDING, General Manager El Segundo Land and Improvement Co., 609 S. Hill st.

FOR SALE—EXCHANGE OR CASH AND EXCHANGE. Hardware stocks, $9000, $5000, $3000; it will pay owner; submit.

Clothing and furnishing business, stock $11,000; $3 cash.

Department store, stock $24,000; 1-3 cash, balance real estate.

Barber shop and cigar stand, splendid location; submit.

Dry goods and furnishings, stock $4500; submit quick.

Grocery store, stock $7500; 1-3 cash, balance real estate.

Grocery department in department store, stock $1700.

IRVING I. TURNER, 253 S. Los Angeles st.

GROCERY, FUEL AND FEED—
Near-by town, cash sales $100 daily, present owner 3 years, no cut prices, money-maker. Price, invoice, $4000.

CANDY, CONFECTIONERY, LIGHT LUNCHES.
No better location on Broadway. Cheap rent, fine lease. Swell equipment. Owner called East, this sacrifices sell. Little cash will handle it.

GROCERY AND MEAT MARKET.
Westlake district, fine corner, old stand, flat above. Sales $100 daily. Present owner 3 years. Fixtures cost $1100. Take $500. Stock invoice $1800. Best buy in the city. See this.

J. T. GEORGE, 515 Trust and Savings Bldg., Corner Sixth and Spring sts.

FOR SALE—

These chances are open in Culver City:

Bakery,
Billiards,
Furniture,
Electrical Supplies,
Millinery,
Photographer,

HARRY H. CULVER COMPANY,
202 Hollingsworth Bldg.
60382.

NEWSPAPERS AND PRINTING OFFICES—
We have for sale a dandy one-man country weekly, in Los Angeles county, that will pay more than double what a man can make at wages in the printing business. $500 cash will give possession. Be your own boss in a good business community.

In Los Angeles city we have several job shops of varying sizes. See us and let us show you your opportunities.

In San Joaquin Valley we have a profitable job shop that can be leased on easy terms.

We have a fine printing outfit for trade for a stock of jewelry worth $2000? THE PRINTERS' EXCHANGE, 222 Franklin st.

FOR SALE—I HAVE THE LARGEST AND BEST equipped delicatessen and bakery in Long Beach, also largest cafe in city. Can't manage both. Will sell delicatessen at a sacrifice, or will take partner and run both. Good business for two. Good chance for right party. Good year ahead. CAFE, 144 PACIFIC AVE., Long Beach.

FOR SALE—I HAVE BEEN INSTRUCTED TO OFfer for sale to the highest bidder an excellent stock of merchandise and fixtures comprising the estate of Mrs. Forma, located at No. 102 Mission Arcade st., Pasadena, Cal. The stock consists of men's furnishings and clothing and is very well located in the heart of the business district, which should make it very desirable on account of the approaching holiday season. We have taken an inventory, which shows approximately $6000, but you are privileged to buy whatever you consider the property worth. Store will be open all day Monday, November 30, for the benefit of bidders to inspect store and place their bids. See S. P. CHASE at Board of Trade, 728 Higgins Bldg.

BUSINESS IS OPENING UP. AN ACTIVE REALTY business with a real future. I have a client owning 4000 acres excellent land in Riverside county, capable of subdivision for a large profit. Lots are sure to be called for in quantities during 1915. He wants a partner; no money necessary; manager can handle. Will pay salary and bonus for purposes. An exceptional opportunity for a large profit on a small investment, with practically no chance of loss.

For further particulars write or call, EDWARD T. TOUMANS, V. D. CORNELL COMPANY, 318 Investment Bldg.

PICTURE AND VAUDEVILLE HOUSES,
LARGE OR SMALL,
CITY, COUNTRY AND BEACHES.

If you are looking for getting into the theater game for 1915, now is the time to get busy, as I have some very attractive propositions for your consideration. I know every house in southern California, large or small, and the conditions, and it will pay you to call and see me at once. Office with Mr. Burwell, 326 West Third st. Phone 20764. Let me know how much stock you have and how much money you want to raise.

STOP! HERE YOU ARE! THIS IS JUST WHAT you want. If you are fortunate to qualify with the following qualifications: To be honest, energetic and have $1000. Can clear $10000 monthly. No fake scheme, no chance for failure, sure thing. You handle the money, best of references. 7150MF, 8036, Hotel Berkeley, Ninth and Main. Call 11 to 3, or appointment by phone.

WANTED—PARTY WITH THREE TO FIVE THOUSAND DOLLARS AND SERVICES FOR AN OLD ESTABLISHED COMPANY A NEW DEPARTMENT IN OUR BUSINESS HAS CREATED THIS OPENING. THIS IS AN EXCEPTIONAL OPPORTUNITY; MUST BE SEEN AT ONCE. ADDRESS E, BOX 197, TIMES OFFICE.

WANTED—MAN AS PARTNER IN ESTABLISHED business, does clearing over $4000 per year for last three years. To right man I will take $1000 cash and balance can be paid out of business earnings. Experience not required. If you mean business address V, box 499, TIMES BRANCH OFFICE.

FOR SALE—SHOE STORE, SAN DIEGO, GOOD LOcation, exceptional opportunity for young man; will sell at invoice, about $4000 will ship it; a good proposition; reason for selling, owner lives in San Francisco. Address F6W, box 325, TIMES BRANCH OFFICE.

FOR EXCHANGE—
Beautiful 9-room house with double garage, 4½ blocks west of Adams st., west of Vermont; equity is $8000; will trade for stock of dry goods or men's furnishings.

Address RF, box 841, TIMES BRANCH OFFICE.

I MUST BE OUTDOORS MORE AND WILL TRADE my Los Angeles business at inventory for 4 good ranch, and prefer dairying. State location of what you have to offer worth $6000 to $20,000, number of acres, its cash value, and if mortgaged amount of same, rate of interest and when due. Address T, box 545, TIMES BRANCH OFFICE.

FOR SALE—ONE OF THE BEST BATH AND massage establishments in the city with established trade; net receipts $85 weekly. Price $1500, including furniture and all equipment. Best lease in the city. Address V, box 425, TIMES BRANCH OFFICE.

SOUTHWESTERN LAND COMPANY WANTS ENERGETIC man familiar with country real estate; desires to invest $500 and accept responsible position. Can interview with manager address B, box 106, TIMES OFFICE.

BUSINESS CHANCE—AUTOMOBILE FOR HIRE, doing $50 per week and over, including 1918 models; $250 worth of tools, garage, 5-room furnished house; rent only $15 per month, close in. Will sell cheap. 210 WEST 22ND ST.

FOR SALE — SACRIFICE, OR EXCHANGE FOR real estate, 1 of the best confectionery stores on 350 SOUTH BROADWAY; also the best concession on Venice pier, big money maker. 1302 TROLLEY WAY, Venice.

$550—SCHOOL STORE, NO OPPOSITION, VERY choice location, assorted stock, nicely arranged, rent $15, clearing $100 monthly. Splendid for man and wife. 511 DELTA BLDG., 420 S. Spring.

HAVE 3 SMALL CONFECTIONERY AND 2 GROcery stores that must be sold. These will go at a sacrifice. If you are looking for a business of this kind it will pay you to see me. LESTER, The Pioneer Co., 417 Investment Bldg., 8th and Broadway.

THEATER, $1650 BUYS BEST 350-SEAT HOUSE IN the city for the money, clearing $150 a month; live man can double profit. JACK E. CLOYD CO., 435 S. Hill.

$450—HORSESHOE COUNTER, 22 STOOLS, RENT $15, lease. Real bargain for man and wife. 703½ SOUTH BROADWAY.

WANTED — DRIVER FOR FAMILY LAUNDRY route; small amount of cash necessary. See manager, COLONIAL LAUNDRY.

WE GUARANTEE $100 DAILY RECEIPTS, CHEAP rent; fixtures $1500; stock $1300. Costs nothing to investigate. EVERETT, 519 O. T. JOHNSON.

TO LET—WELL EQUIPP

BUSINESS CHANCES—
Of Many Kinds Unclassified.

WANTED — A WELL-KNOWN COMPANY, having the largest business in its line in the United States, making a net profit of over 100 per cent, requires a man of executive ability with $10,000, to take charge of a department of the business; will pay $4000 per year to the man who can become capable of filling the position. His previous experience required. Address F, box 130, TIMES OFFICE.

WANTED—A YOUNG MAN who is AMBITIOUS TO earn a large salary, who is willing to work hard and learn a manufacturing business of well-known company; must be energetic and apply for full details. $10 per week to start. One thousand dollars cash bond required. Steady employment. Must be in charge of one of our plants. Highest references required. Address F, box 48, TIMES OFFICE.

FOR SALE—CAFETERIA, CAFE, RESTAURANT, dairy lunches, lunch counters, etc.; the best list of restaurants, city; 12 years selling restaurants in city; no misrepresentations; have several very cheap first-class bargains in cafeterias and restaurants. I wish to receive offers for by the day, week or month. TUCKER, Restaurant Agent, 211½ W. Second st.

A WELL-KNOWN COMPANY WANTS SERVICES OF a man capable of managing one of their manufacturing plants; must be strictly temperate, be able to invest $2500 to $5000; salary $200 per month; profit over 100 per cent; company doing an enormous business. Address F, box 50, TIMES OFFICE.

WE PROTECT THE BUYER AND HAVE SOME OF the best bargains in the city; no agents; if you are looking for an established business it will pay you to look at our listings and get full details. LEE, LEE & LEE, Pioneer Co., 417 Investment Bldg., 3rd and Broadway.

FOR SALE—SACRIFICE—FINE GROCERY BUSINESS in new town. Other interests demand attention. Will invoice and sell cheap. Store 20x60; rent is ONLY $25 per month. Address F, box 314, TIMES BRANCH OFFICE.

USE YOUR SPARE TIME TO BUILD UP A MAIL order business of your own. We help you start, for a share in profits. 27 opportunities. Postal brings you OPPORTUNITIES EXCHANGE, Dodge City, Kans.

WANTED—IDEAS. WRITE FOR LIST OF THREE hundred inventions wanted; patents procured or fee refunded for inventions. Our 4 books sent free to anyone on request. VICTOR J. EVANS & CO., 767 Ninth, Washington, D. C.

OWN A BUSINESS. MAKE $2500 TO $5000 A year. Here's your chance. Co-operate with us, and stay at home in a big money proposition. Everything furnished; no experience needed. Write quick. BOYD H. BROWN, Dept. E, Omaha, Neb.

FOR SALE — DELICATESSEN AND CAFETERIA, doing good business; will invoice; must sell account death in family for $1000. SOUTHERN AGENCY CO., 1129 Marsh-Strong Bldg. Invoice $600 or $700.

PICTURE THEATER TO LEASE — WILL RENT small picture theater to suit tenant; business established in East Hollywood; ready for business. J. M. CLOSE, 1311 Washington Bldg.

FOR EXCHANGE—
Beautiful double bungalow, with income of $900 a year, now rented, for stock of ladies' or gents' furnishings.
Address RF, box 450, TIMES BRANCH OFFICE.

FOR SALE—BUTCHER OUTFIT, COMPLETE, IN modern refrigerator, meat block, scales, meat rack, cutting tools, etc., $250; installed; terms if desired. Inquire 199 N. MAIN ST.

FOR SALE—BARBER OUTFIT, ONE CHAIR COMplete, $75; two-chair outfit, $145; also has a six-chair outfit for new price, very liberal terms. Inquire 199 N. MAIN ST.

GARAGE, CENTRALLY LOCATED, 50x150, AT PIC-ico, Cal.; $65 per month, long lease. Apply F. NICOLAS, Fullerton, Cal.

$5,000 000 AVAILABLE FOR IMMEDIATE INVESTment in industrial, mining, railway companies. Address BANKERS' ALLIANCE, 11 Broadway, London, Eng.

I MADE $50.00 IN FIVE YEARS WITH A SMALL mail order business; began with $5. Let me start you for $1. Tells how. HEACOCK, Box X, Joliet, Ill.

FOR SALE—HARDWARE BUSINESS AT WILSON-ton and Main sts. Will sell at invoice, or at 1843 E. MAIN ST.

FOR SALE—$1500; GOOD GOING GROCERY; REASonable; recommended to apartment-houses; fine place for man and wife; low rent; investigate. 6328 E. 52ND.

FOR SALE—PHOTOGRAPH STUDIO, GOOD LOCAtion, established over 20 years; first-class outfit; will exchange for cottage; $1000 cash, balance easy. Address C. DANDO, 339 E. Second st.

FOR EXCHANGE—$4000; TRANSFER BUSINESS for property. For exchange small business for $150 month; equity $1200. See COAST CO., 1232 Crocker Bldg.

FOR SALE — OLD ESTABLISHED WHOLESALE mercantile business, carrying about 1st Broadway stock, will be sold at invoice. Address F, box 5, TIMES OFFICE.

FOR SALE—AUTOMATIC CARD PRINTING PRESS and outfit; well located; paying fine profit. A bargain. Address F, box 271, TIMES BRANCH OFFICE.

$25—$5 IS POSITION TO MAKE SPECIAL SOLICITating downtown picture theater. Good proposition; good profit all summer. Want cash deposit. 1015 S. HILL.

PICTURE THEATER; BALANCE EASY; FULL-nothing; people to draw from; no opposition; rent $35; year has two studios, cannot be beat. Tell you more. 211½ W. Second st.

A WELL-KNOWN COMPANY WANTS SERVICES OF a man capable of managing one of their manufacturing plants; must be strictly temperate, be able to invest $2500 to $5000; salary $200 per month; profit over 100 per cent; company doing an enormous business. Address F, box 50, TIMES OFFICE.

WE PROTECT THE BUYER AND HAVE SOME OF the best bargains in the city; no agents; if you are looking for an established business it will pay you to look at our listings and get full details. LEE, LEE & LEE, Pioneer Co., 417 Investment Bldg., 3rd and Broadway.

FOR SALE—SACRIFICE—FINE GROCERY BUSIness in new town. Other interests demand attention. Will invoice and sell cheap. Store 20x60; rent is ONLY $25 per month. Address F, box 314, TIMES BRANCH OFFICE.

USE YOUR SPARE TIME TO BUILD UP A MAIL order business of your own. We help you start, for a share in profits. 27 opportunities. Postal brings you OPPORTUNITIES EXCHANGE, Dodge City, Kans.

WANTED—IDEAS. WRITE FOR LIST OF THREE hundred inventions wanted; patents procured or fee refunded for inventions. Our 4 books sent free to anyone on request. VICTOR J. EVANS & CO., 767 Ninth, Washington, D. C.

OWN A BUSINESS. MAKE $2500 TO $5000 A year. Here's your chance. Co-operate with us, and stay at home in a big money proposition. Everything furnished; no experience needed. Write quick. BOYD H. BROWN, Dept. E, Omaha, Neb.

FOR SALE — DELICATESSEN AND CAFETERIA, doing good business; will invoice; must sell account death in family for $1000. SOUTHERN AGENCY CO., 1129 Marsh-Strong Bldg. Invoice $600 or $700.

PICTURE THEATER TO LEASE — WILL RENT small picture theater to suit tenant; business established in East Hollywood; ready for business. J. M. CLOSE, 1311 Washington Bldg.

FOR EXCHANGE—
Beautiful double bungalow, with income of $900 a year, now rented, for stock of ladies' or gents' furnishings.
Address RF, box 450, TIMES BRANCH OFFICE.

FOR SALE—BUTCHER OUTFIT, COMPLETE, IN modern refrigerator, meat block, scales, meat rack, cutting tools, etc., $250; installed; terms if desired. Inquire 199 N. MAIN ST.

FOR SALE—BARBER OUTFIT, ONE CHAIR COMplete, $75; two-chair outfit, $145; also has a six-chair outfit for new price, very liberal terms. Inquire 199 N. MAIN ST.

GARAGE, CENTRALLY LOCATED, 50x150, AT PIC-ico, Cal.; $65 per month, long lease. Apply F. NICOLAS, Fullerton, Cal.

$5,000 000 AVAILABLE FOR IMMEDIATE INVESTment in industrial, mining, railway companies. Address BANKERS' ALLIANCE, 11 Broadway, London, Eng.

I MADE $50.00 IN FIVE YEARS WITH A SMALL mail order business; began with $5. Let me start you for $1. Tells how. HEACOCK, Box X, Joliet, Ill.

FOR SALE—HARDWARE BUSINESS AT WILSONton and Main sts. Will sell at invoice, or at 1843 E. MAIN ST.

FOR SALE—$1500; GOOD GOING GROCERY; REASonable; recommended to apartment-houses; fine place for man and wife; low rent; investigate. 6328 E. 52ND.

FOR SALE—PHOTOGRAPH STUDIO, GOOD LOCAtion, established over 20 years; first-class outfit; will exchange for cottage; $1000 cash, balance easy. Address C. DANDO, 339 E. Second st.

FOR EXCHANGE—$4000; TRANSFER BUSINESS for property. For exchange small business for $150 month; equity $1200. See COAST CO., 1232 Crocker Bldg.

FOR SALE — OLD ESTABLISHED WHOLESALE mercantile business, carrying about 1st Broadway stock, will be sold at invoice. Address F, box 5, TIMES OFFICE.

FOR SALE—AUTOMATIC CARD PRINTING PRESS and outfit; well located; paying fine profit. A bargain. Address F, box 271, TIMES BRANCH OFFICE.

$25—$5 IS POSITION TO MAKE SPECIAL SOLICITating downtown picture theater. Good proposition; good profit all summer. Want cash deposit. 1015 S. HILL.

PICTURE THEATER; BALANCE EASY; FULL-nothing; people to draw from; no opposition; rent $35; year has two studios, cannot be beat. Tell you more. 211½ W. Second st.

FOR SALE—LARGEST HAIRDRESSING COLLEGE in the city; cheap; must be sold; cash or terms. L. A. INVESTMENT BLDG.

FOR SALE — CIGAR STAND, VERY LOW RENT; best of location; $10 per day; cheap; other business on hand; must sell at once. 331 W. FOURTH ST.

FOR SALE — GROCERY AND MEAT MARKET; doing good business; will sell cheap for cash or will take part trade; reasonable. 2702 E. 1ST ST.

WANTED—PARTY WITH CASH TO BUILD SODA fountain and lunch counter; a good location to make big money for right party. Address F, box 490, TIMES BRANCH OFFICE.

FOR SALE—OR TRADE, MONTH TO MONTH; good location; seats 200; no rent; fixtures, tables and curtains; best cash trade. 1015 S. HILL.

FOR SALE—SMALL GROCERY, INVOICE $600; across from school; cash trade. 1301 E. 1ST ST., LORENA.

PERSONS HAVING BANK BALANCES WILL HEAR of something to their advantage. Address "Banker," V, box 345, TIMES BRANCH OFFICE.

FOR SALE — GROCERY AND MEAT MARKET; living-rooms; furnished; 3 rooms; rent $20. 1876 E. VERMONT ST.

FOR SALE — HARDWARE AND PLUMBING BUSIness; no competition; 3 miles out; fine location; repair shop, motorcycle and bicycle; $1000 cash. Address F, box 1057, TIMES BRANCH OFFICE.

FOR SALE—GOOD PAYING GROCERY AND MEAT market at a bargain. 1 ARBENZ & BONA, 1400 W. 1ST ST.

LAWN AXES AT A BARGAIN. 2631 S. HILL.

WANTED—TO COMMUNICATE WITH OWNER OF a good location for 5 or 6 chair barber shop in city or near-by town. Address F, box 1, TIMES BRANCH OFFICE.

FOR SALE—ONE-HALF INTEREST IN GOOD PAYing business; $1500 cash required. 1 ARBENZ & BONA, 417 Investment Bldg.

FOR SALE—MOTION PICTURE MACHINE, CHEAP, for cash or exchange. Make offer. 304 DEAN, Redondo Beach.

FOR SALE—A NO. 1 LAUNDRY MACHINERY AT a small cost, all good as new; must sell; reason, going out of business. MR. JOHNSON, Pioneer American Laundry, Eleventh and Hope sts.

FOR SALE—HALF INTEREST IN PAYING JOB printing plant; $1000; service required. Address F, box 127, TIMES BRANCH OFFICE.

$650 SECURES PARTNERSHIP IN RESTAURANT with steam heat; good location; fine business. Call 614 HIBERNIAN BLDG.

WANTED—AGENCY FOR GREATER NEW YORK newspaper; very responsible party; will buy Brooklyn agency; gives territory. SCHMITT, 113-115 Fulton ave., N. Y.

GROCERY IN APT. DISTRICT; DOES $40 DAILY; fine stock and fixtures. Bargain for quick sale. 1000 Union Oil Bldg.

FOR SALE—RESTAURANT OUTFIT AND RANGE; $40 cash; building 20x30; lease at $15. 1 ARBENZ & BONA, 1400 W. OLIVE, Monrovia.

THEATER, $6500; DOING BIG BUSINESS; BEAUtiful equipment and location; $150 a month will handle. 455 S. HILL ST. JACK E. CLOUD CO., 336 Crocker Bldg.

FOR SALE—CLEANING AND PRESSING BUSINESS; doing good business; $40 cash. 1400 E. 1ST ST.

FOR SALE—FIRST-CLASS GROCERY AND MEAT market; cash business; $75 a day; good reason for selling. 4001 S. Main, 2 blocks south of 41st st.

FOR SALE—CATSUP MUSTARD, PICKLES AND vinegar bottled to order; 1 gallon to 1 barrel; 1 dozen to 1000 lots. 3044 TIMES BRANCH STREET.

WANTED—A GOOD BUSINESS PROPOSITION, MAN WITH small capital, manufacturing. BUNGALOW AP77b, 800 Sunset Blvd., city.

IF YOU ARE WILLING TO INVEST $250 TO $1,000 in California land with big returns assisted, write and see me. PERL INVESTMENT CO., 715 Story Bldg., 3rd and Broadway.

FOR SALE—HALF INTEREST IN FRUIT STAND, $30. Rent $10. Call after 3 p.m. 725 W. SIXTH ST.

FOR SALE—BAKERY, RESTAURANT AND DELIcatessen, $20 per day. Inquire C. J. WALTER, 707 S. Hill.

FOR SALE—LAUNDRY, ONE-HALF INTEREST, OR will sell, rent or trade, no view of 614; lease. 811 DELTA BLDG., 426 S. SPRING.

ITALIAN WHOLESALE CONFECTIONERY FOR sale; a bargain; doing about $2000 per month; $150 month; equity $1200. See COAST CO., 1232 Crocker Bldg.

FOR SALE — OLD ESTABLISHED WHOLESALE mercantile business, carrying about 1st Broadway stock, will be sold at invoice. Address F, box 5, TIMES OFFICE.

FOR SALE—AUTOMATIC CARD PRINTING PRESS and outfit; well located; paying fine profit. A bargain. Address F, box 271, TIMES BRANCH OFFICE.

$25—$5 IS POSITION TO MAKE SPECIAL SOLICITating downtown picture theater. Good proposition; good profit all summer. Want cash deposit. 1015 S. HILL.

PICTURE THEATER; BALANCE EASY; FULL-nothing; people to draw from; no opposition; rent $35; year has two studios, cannot be beat. Tell you more. 211½ W. Second st.

FOR SALE—LARGEST HAIRDRESSING COLLEGE in the city; cheap; must be sold; cash or terms. L. A. INVESTMENT BLDG.

FOR SALE — CIGAR STAND, VERY LOW RENT; best of location; $10 per day; cheap; other business on hand; must sell at once. 331 W. FOURTH ST.

FOR SALE — GROCERY AND MEAT MARKET; doing good business; will sell cheap for cash or will take part trade; reasonable. 2702 E. 1ST ST.

WANTED—PARTY WITH CASH TO BUILD SODA fountain and lunch counter; a good location to make big money for right party. Address F, box 490, TIMES BRANCH OFFICE.

FOR SALE—OR TRADE, MONTH TO MONTH; good location; seats 200; no rent; fixtures, tables and curtains; best cash trade. 1015 S. HILL.

FOR SALE—SMALL GROCERY, INVOICE $600; across from school; cash trade. 1301 E. 1ST ST., LORENA.

PERSONS HAVING BANK BALANCES WILL HEAR of something to their advantage. Address "Banker," V, box 345, TIMES BRANCH OFFICE.

FOR SALE — GROCERY AND MEAT MARKET; living-rooms; furnished; 3 rooms; rent $20. 1876 E. VERMONT ST.

FOR SALE — HARDWARE AND PLUMBING BUSIness; no competition; 3 miles out; fine location; repair shop, motorcycle and bicycle; $1000 cash. Address F, box 1057, TIMES BRANCH OFFICE.

FOR SALE—GOOD PAYING GROCERY AND MEAT market at a bargain. 1 ARBENZ & BONA, 1400 W. 1ST ST.

LAWN AXES AT A BARGAIN. 2631 S. HILL.

WANTED—TO COMMUNICATE WITH OWNER OF a good location for 5 or 6 chair barber shop in city or near-by town. Address F, box 1, TIMES BRANCH OFFICE.

FOR SALE—ONE-HALF INTEREST IN GOOD PAYing business; $1500 cash required. 1 ARBENZ & BONA, 417 Investment Bldg.

FOR SALE—MOTION PICTURE MACHINE, CHEAP, for cash or exchange. Make offer. 304 DEAN, Redondo Beach.

FOR SALE—A NO. 1 LAUNDRY MACHINERY AT a small cost, all good as new; must sell; reason, going out of business. MR. JOHNSON, Pioneer American Laundry, Eleventh and Hope sts.

FOR SALE—HALF INTEREST IN PAYING JOB printing plant; $1000; service required. Address F, box 127, TIMES BRANCH OFFICE.

$650 SECURES PARTNERSHIP IN RESTAURANT with steam heat; good location; fine business. Call 614 HIBERNIAN BLDG.

WANTED—AGENCY FOR GREATER NEW YORK newspaper; very responsible party; will buy Brooklyn agency; gives territory. SCHMITT, 113-115 Fulton ave., N. Y.

GROCERY IN APT. DISTRICT; DOES $40 DAILY; fine stock and fixtures. Bargain for quick sale. 1000 Union Oil Bldg.

FOR SALE—RESTAURANT OUTFIT AND RANGE; $40 cash; building 20x30; lease at $15. 1 ARBENZ & BONA, 1400 W. OLIVE, Monrovia.

THEATER, $6500; DOING BIG BUSINESS; BEAUtiful equipment and location; $150 a month will handle. 455 S. HILL ST. JACK E. CLOUD CO., 336 Crocker Bldg.

FOR SALE—CLEANING AND PRESSING BUSINESS; doing good business; $40 cash. 1400 E. 1ST ST.

FOR SALE—FIRST-CLASS GROCERY AND MEAT market; cash business; $75 a day; good reason for selling. 4001 S. Main, 2 blocks south of 41st st.

FOR SALE—CATSUP MUSTARD, PICKLES AND vinegar bottled to order; 1 gallon to 1 barrel; 1 dozen to 1000 lots. 3044 TIMES BRANCH STREET.

FOR SALE—CROCKERY, WELL LOCATED, 8 YEARS' lease, living-rooms. Invoice for about $1800, $1000 cash, balance clear real estate, EAST 1685.

WILL EXCHANGE GROCERY ON BROADWAY FOR close-in property. Address F, box 1, TIMES BRANCH OFFICE.

$500 BUYS GROCERY WITH OVER $400 STOCK and good fixtures; $15 rent; receipts $18 to $20 daily. JOHNSON, 230 Union Oil Bldg.

TELEPHONE "WANT ADS" for insertion in the Sunday Times should be ordered before the rush of business Saturday night.

FOR SALE — A GOOD CITY TIMES ROUTE; ON easy payments. Address J. B. SNIDER, Times office.

FOR SALE—CORNER GROCERY, CLOSE-IN APARTment district, cash business, cheap rent. No agents. No trade. 114 NORTH FREMONT AVE.

FOR SALE—BARBER SHOP, ONE OF THE BEST in Pasadena; 3 chairs; ill-health cause of selling. 3720 PASADENA AVE.

FOR SALE—SMALL RESTAURANT AND LUNCH room, doing good business; must sell; owner rent; price reasonable. See OWNER, 321 S. Grand.

BUSINESS CARDS, $1 PER 1000. OTHER PRINTing in proportion. F. A. HARRINGTON, Printer, 1334 S. Spring st.

FOR SALE — DRUG STORE, BEST IN CITY; MUST raise $5000 cash. Address Owner, V, box 332, TIMES BRANCH OFFICE.

PRIVATE PATROL AND WATCH SERVICE FOR sale, cheap; ill health only reason for selling. Address F, box 526, TIMES BRANCH OFFICE.

FOR SALE—BAKERY, GOOD LOCATION; MUST sell on account of other business. 2604 CENTRAL AVE.

WANTED—STOCK, NOTIONS, DRY GOODS OR CONfectioner, about $600, for cash and diamonds. Address F, box 539, TIMES BRANCH OFFICE.

CIGAR, CONFECTIONERY AND NEWS STAND IN downtown hotel. Address F, box 247, TIMES OFFICE.

FOR SALE—NICE STORE WITH 4 LIVING-ROOMS, 47th near South Park; $2000; worth $2200; $50 cash, $20 monthly. WEST 5511.

RESTAURANT THAT IS PAYING, WILL LET YOU prove it by trial. Long lease; cheap rent. Investigate. MELROSE, 522 Van Nuys Bldg.

GROCERY AND DELICATESSEN; WILL INVOICE $1200 for quick sale; $800 cash; receipts $40 daily; close west side. 3305 INYO; ONLY BLDG.

FOR SALE—STOCK OF HARDWARE IN A FAST-growing community, invoice about $2000. PHONE GARVANZA 70.

FOR SALE—OR TO LET—FULLY-EQUIPPED GAsoline station. PHONE HOME 26798.

FOR SALE — STOCK OF HARDWARE, INVOICE about $2200. PHONE GARVANZA 1776.

GROCERY AND MARKET, DOING $60 PER DAY, all cash, no delivery. BROADWAY 2412.

ONE-CHAIR BARBER SHOP; FOR SALE, CHEAP. 4427 ESMERALDA ST. Rose Hill.

FOR SALE—$450, 12-STOOL LUNCHROOM WITH lease, good business. 210 E. 9TH ST.

FOR SALE—LAUNDRY ROUTE. VERY CHEAP. PHONE VERMONT 608.

WILL SELL $225, LATEST CHEWING GUM. $45 cash, balance V, box 530, TIMES BRANCH OFFICE.

WATCHMAKERS, JEWELERS, STOCK IN SAFE, $1800, time or trade. 749 WHITTIER ST.

FOR SALE—OR EXCHANGE—GARAGE AND MAchine shop; good location. LOCK BOX 184, Santa Ana, Cal.

SMALL CASH GROCERY, JUST RIGHT FOR TWO people; rent $15; living-rooms. See it. 3086 E. MAIN.

RESTAURANT, BY OWNER, $400 FOR QUICK SALE; fine terms; reason for selling, sickness. RIGA EAST 980.

FOR SALE—FAMILY LIQUOR STORE; GOOD LOcation, low rent, close in. Call at 402 E. THIRD ST.

WANTED—STOCK, NOTIONS, DRY GOODS OR CONfectioner, about $600, for cash and diamonds. Address F, box 539, TIMES BRANCH OFFICE.

CIGAR, CONFECTIONERY AND NEWS STAND IN downtown hotel. Address F, box 247, TIMES OFFICE.

FOR SALE—NICE STORE WITH 4 LIVING-ROOMS, 47th near South Park; $2000; worth $2200; $50 cash, $20 monthly. WEST 5511.

RESTAURANT THAT IS PAYING, WILL LET YOU prove it by trial. Long lease; cheap rent. Investigate. MELROSE, 522 Van Nuys Bldg.

GROCERY AND DELICATESSEN; WILL INVOICE $1200 for quick sale; $800 cash; receipts $40 daily; close west side. 3305 INYO; ONLY BLDG.

FOR SALE—STOCK OF HARDWARE IN A FAST-growing community, invoice about $2000. PHONE GARVANZA 70.

FOR SALE—OR TO LET—FULLY-EQUIPPED GAsoline station. PHONE HOME 26798.

FOR SALE — STOCK OF HARDWARE, INVOICE about $2200. PHONE GARVANZA 1776.

GROCERY AND MARKET, DOING $60 PER DAY, all cash, no delivery. BROADWAY 2412.

ONE-CHAIR BARBER SHOP; FOR SALE, CHEAP. 4427 ESMERALDA ST. Rose Hill.

FOR SALE—$450, 12-STOOL LUNCHROOM WITH lease, good business. 210 E. 9TH ST.

FOR SALE—LAUNDRY ROUTE. VERY CHEAP. PHONE VERMONT 608.

WILL SELL $225, LATEST CHEWING GUM. $45 cash, balance V, box 530, TIMES BRANCH OFFICE.

WATCHMAKERS, JEWELERS, STOCK IN SAFE, $1800, time or trade. 749 WHITTIER ST.

FOR SALE—OR EXCHANGE—GARAGE AND MAchine shop; good location. LOCK BOX 184, Santa Ana, Cal.

SMALL CASH GROCERY, JUST RIGHT FOR TWO people; rent $15; living-rooms. See it. 3086 E. MAIN.

RESTAURANT, BY OWNER, $400 FOR QUICK SALE; fine terms; reason for selling, sickness. RIGA EAST 980.

FOR SALE—FAMILY LIQUOR STORE; GOOD LOcation, low rent, close in. Call at 402 E. THIRD ST.

Realty Liners.

BUSINESS CHANCES—
Of Many Kinds Unclassified.

HERE IS YOUR OPPORTUNITY TO OBTAIN growing garage business, best residence district in city. On account of illness will sacrifice for $900 cash, which is less than one-third actual value. Balance terms; income from 3 units of $400 above owner; will show you these. Must be sold at once. Don't answer unless you mean business. Address owner, 1 Sunset Blvd.

FORD OWNERS TO DEMONSTRATE — NEW IN-vention on Ventor Fuel Saver; Ford cars only; no batteries, springs, cables or other junk. Equal to any electric starter at one-fifth the price. Fully guaranteed. Shipped out with a week's trial. Send 10c for sight. Write quick. SIMPLEX MANUFACTURING COMPANY, 1507 Great Northern Bldg., Chicago.

FOR SALE—GARAGE AND MACHINE SHOP, WILshire district, fine location, storage for forty; machines, almost full; plenty repair work; large drill press, lathe, etc.; well equipped and everything first-class, cheap rent, 5-year lease, secured; making money and a bargain at $2000 cash; no trade, no agents. Address T, box 522, TIMES BRANCH OFFICE.

ESTABLISHED MANUFACTURER WANTS STATE manager. High-class article should pay $10,000 annually. $500 to $1000 capital. Will pay expenses to Chicago if you are man we want. References. EASTBURNE, 215 Old Colony Bldg., Chicago.

ESTABLISHED MANUFACTURER WANTS STATE manager. High-class article should pay $10,000 annually. $500 to $1000 capital. Will pay expenses to Chicago if you are man we want. References. EASTBURNE, 215 Old Colony Bldg., Chicago.

GROCERY — TAKING UP ANOTHER LINE, MUST sell my beautiful suburban cash store, corner, on car line; elegant stock, fine trade, cash or terms; bargain for some one. Investigate. OWNER, 138 S. Broadway.

TO LEASE—WORLD ADVERTISEMENT PLACED IN 100 monthly magazines; 1000 inch display, $4.00. Write for list. F. L. MILLER, 1001 Bastable Block, Syracuse, N. Y.

FOR SALE—$700; DRY CLEANING BUSINESS IN the heart of the city; fine location, fine equipment, strictly counter trade and good prices. This is a money-maker for a competent man. Some money. Address BOX 682, Covina, Cal.

FOR SALE—SNAP, $500 WILL TAKE MY MONEYmaking lunch counter, groceries and school supplies, on corner, cheap rent, two good living-rooms. See owner and save commission. 1750 W. WASHINGTON ST.

CASH GROCERY — NO DELIVERY, RENT THREE-eighths; apartment-house district, will clear $40 a week, best location in city; price $2500. Phone MAIN 2916 or address E, box 227, TIMES OFFICE.

OPENING FOR BUTCHER SHOP, BARBER SHOP and shoe repair shop; good location, cheap rent. 501 N. FRETCHARD. Phone East 1374.

FOR SALE—GOOD PAYING RESTAURANT WHICH will stand closest investigation, trial given if desired, low rent, long lease; investigate, part cash, balance out of business. MELROSE, 522 Van Nuys Bldg.

GROCERY AND MARKET ON GOOD CLOSE-IN corner; stock all cash business; no soliciting; good lease. Will sell cheap for cash or will exchange for good lots. Address E, box 48, TIMES OFFICE.

FUTURE WANTS STATE MANAGERS TO open and manage salesmen; liberal pay to start; $720 necessary; you handle own money. 246 FISHER BLDG., Chicago.

FOR SALE—BAKERY AND CIGAR STAND AT A sacrifice, or will exchange for automobile. Inquire 2 FIFTH ST.

FOR EXCHANGE, OR LEASE—HAT FACtory, completely equipped, for the manufacture of soft and stiff hats. Can be had at your price. Address owner, V, box 444, TIMES BRANCH OFFICE.

FOR SALE—BLACKSMITH BUSINESS, CHEAP, if sold at once. 1500 SAN PEDRO ST.

FOR SALE—BAKERY, BUTTER AND EGG ROUTE, $2500. 1015 S. HILL.

FOR SALE—OR EXCHANGE—CIGAR STORE, SUITable for lady manage an old-established business; reasons necessary; will pay $150 per month cash required. Money amply secured. Address F, box 51, TIMES BRANCH OFFICE.

TO LET—TEN PHOTO STUDIO LEASE IN Pasadena; ready to open for business; every-thing fitted now; near two studios, cannot be beat. Tell you more. 211½ W. Second st.

A WELL-KNOWN COMPANY WANTS SERVICES OF a man capable of managing one of their manufacturing plants; must be strictly temperate, be able to invest $2500 to $5000; salary $200 per month; profit over 100 per cent; company doing an enormous business. Address F, box 50, TIMES OFFICE.

WE PROTECT THE BUYER AND HAVE SOME OF the best bargains in the city; no agents; if you are looking for an established business it will pay you to look at our listings and get full details. LEE, LEE & LEE, Pioneer Co., 417 Investment Bldg., 3rd and Broadway.

FOR SALE—SACRIFICE—FINE GROCERY BUSIness in new town. Other interests demand attention. Will invoice and sell cheap. Store 20x60; rent is ONLY $25 per month. Address F, box 314, TIMES BRANCH OFFICE.

USE YOUR SPARE TIME TO BUILD UP A MAIL order business of your own. We help you start, for a share in profits. 27 opportunities. Postal brings you OPPORTUNITIES EXCHANGE, Dodge City, Kans.

WANTED—IDEAS. WRITE FOR LIST OF THREE hundred inventions wanted; patents procured or fee refunded for inventions. Our 4 books sent free to anyone on request. VICTOR J. EVANS & CO., 767 Ninth, Washington, D. C.

OWN A BUSINESS. MAKE $2500 TO $5000 A year. Here's your chance. Co-operate with us, and stay at home in a big money proposition. Everything furnished; no experience needed. Write quick. BOYD H. BROWN, Dept. E, Omaha, Neb.

FOR SALE — DELICATESSEN AND CAFETERIA, doing good business; will invoice; must sell account death in family for $1000. SOUTHERN AGENCY CO., 1129 Marsh-Strong Bldg. Invoice $600 or $700.

PICTURE THEATER TO LEASE — WILL RENT small picture theater to suit tenant; business established in East Hollywood; ready for business. J. M. CLOSE, 1311 Washington Bldg.

FOR EXCHANGE—
Beautiful double bungalow, with income of $900 a year, now rented, for stock of ladies' or gents' furnishings.
Address RF, box 450, TIMES BRANCH OFFICE.

FOR SALE—BUTCHER OUTFIT, COMPLETE, IN modern refrigerator, meat block, scales, meat rack, cutting tools, etc., $250; installed; terms if desired. Inquire 199 N. MAIN ST.

FOR SALE—BARBER OUTFIT, ONE CHAIR COMplete, $75; two-chair outfit, $145; also has a six-chair outfit for new price, very liberal terms. Inquire 199 N. MAIN ST.

GARAGE, CENTRALLY LOCATED, 50x150, AT PIC-ico, Cal.; $65 per month, long lease. Apply F. NICOLAS, Fullerton, Cal.

$5,000 000 AVAILABLE FOR IMMEDIATE INVESTment in industrial, mining, railway companies. Address BANKERS' ALLIANCE, 11 Broadway, London, Eng.

I MADE $50.00 IN FIVE YEARS WITH A SMALL mail order business; began with $5. Let me start you for $1. Tells how. HEACOCK, Box X, Joliet, Ill.

FOR SALE—HARDWARE BUSINESS AT WILSONton and Main sts. Will sell at invoice, or at 1843 E. MAIN ST.

FOR SALE—$1500; GOOD GOING GROCERY; REASonable; recommended to apartment-houses; fine place for man and wife; low rent; investigate. 6328 E. 52ND.

FOR SALE—PHOTOGRAPH STUDIO, GOOD LOCAtion, established over 20 years; first-class outfit; will exchange for cottage; $1000 cash, balance easy. Address C. DANDO, 339 E. Second st.

FOR EXCHANGE—$4000; TRANSFER BUSINESS for property. For exchange small business for $150 month; equity $1200. See COAST CO., 1232 Crocker Bldg.

FOR SALE — OLD ESTABLISHED WHOLESALE mercantile business, carrying about 1st Broadway stock, will be sold at invoice. Address F, box 5, TIMES OFFICE.

FOR SALE—AUTOMATIC CARD PRINTING PRESS and outfit; well located; paying fine profit. A bargain. Address F, box 271, TIMES BRANCH OFFICE.

$25—$5 IS POSITION TO MAKE SPECIAL SOLICITating downtown picture theater. Good proposition; good profit all summer. Want cash deposit. 1015 S. HILL.

PICTURE THEATER; BALANCE EASY; FULL-nothing; people to draw from; no opposition; rent $35; year has two studios, cannot be beat. Tell you more. 211½ W. Second st.

FOR SALE—LARGEST HAIRDRESSING COLLEGE in the city; cheap; must be sold; cash or terms. L. A. INVESTMENT BLDG.

FOR SALE — CIGAR STAND, VERY LOW RENT; best of location; $10 per day; cheap; other business on hand; must sell at once. 331 W. FOURTH ST.

FOR SALE — GROCERY AND MEAT MARKET; doing good business; will sell cheap for cash or will take part trade; reasonable. 2702 E. 1ST ST.

WANTED—PARTY WITH CASH TO BUILD SODA fountain and lunch counter; a good location to make big money for right party. Address F, box 490, TIMES BRANCH OFFICE.

FOR SALE—OR TRADE, MONTH TO MONTH; good location; seats 200; no rent; fixtures, tables and curtains; best cash trade. 1015 S. HILL.

FOR SALE—SMALL GROCERY, INVOICE $600; across from school; cash trade. 1301 E. 1ST ST., LORENA.

PERSONS HAVING BANK BALANCES WILL HEAR of something to their advantage. Address "Banker," V, box 345, TIMES BRANCH OFFICE.

FOR SALE — GROCERY AND MEAT MARKET; living-rooms; furnished; 3 rooms; rent $20. 1876 E. VERMONT ST.

FOR SALE — HARDWARE AND PLUMBING BUSIness; no competition; 3 miles out; fine location; repair shop, motorcycle and bicycle; $1000 cash. Address F, box 1057, TIMES BRANCH OFFICE.

FOR SALE—GOOD PAYING GROCERY AND MEAT market at a bargain. 1 ARBENZ & BONA, 1400 W. 1ST ST.

LAWN AXES AT A BARGAIN. 2631 S. HILL.

WANTED—TO COMMUNICATE WITH OWNER OF a good location for 5 or 6 chair barber shop in city or near-by town. Address F, box 1, TIMES BRANCH OFFICE.

FOR SALE—ONE-HALF INTEREST IN GOOD PAYing business; $1500 cash required. 1 ARBENZ & BONA, 417 Investment Bldg.

FOR SALE—MOTION PICTURE MACHINE, CHEAP, for cash or exchange. Make offer. 304 DEAN, Redondo Beach.

FOR SALE—A NO. 1 LAUNDRY MACHINERY AT a small cost, all good as new; must sell; reason, going out of business. MR. JOHNSON, Pioneer American Laundry, Eleventh and Hope sts.

FOR SALE—HALF INTEREST IN PAYING JOB printing plant; $1000; service required. Address F, box 127, TIMES BRANCH OFFICE.

$650 SECURES PARTNERSHIP IN RESTAURANT with steam heat; good location; fine business. Call 614 HIBERNIAN BLDG.

WANTED—AGENCY FOR GREATER NEW YORK newspaper; very responsible party; will buy Brooklyn agency; gives territory. SCHMITT, 113-115 Fulton ave., N. Y.

GROCERY IN APT. DISTRICT; DOES $40 DAILY; fine stock and fixtures. Bargain for quick sale. 1000 Union Oil Bldg.

FOR SALE—RESTAURANT OUTFIT AND RANGE; $40 cash; building 20x30; lease at $15. 1 ARBENZ & BONA, 1400 W. OLIVE, Monrovia.

THEATER, $6500; DOING BIG BUSINESS; BEAUtiful equipment and location; $150 a month will handle. 455 S. HILL ST. JACK E. CLOUD CO., 336 Crocker Bldg.

FOR SALE—CLEANING AND PRESSING BUSINESS; doing good business; $40 cash. 1400 E. 1ST ST.

FOR SALE—FIRST-CLASS GROCERY AND MEAT market; cash business; $75 a day; good reason for selling. 4001 S. Main, 2 blocks south of 41st st.

FOR SALE—CATSUP MUSTARD, PICKLES AND vinegar bottled to order; 1 gallon to 1 barrel; 1 dozen to 1000 lots. 3044 TIMES BRANCH STREET.

FOR SALE—CROCKERY, WELL LOCATED, 8 YEARS' lease, living-rooms. Invoice for about $1800, $1000 cash, balance clear real estate, EAST 1685.

WILL EXCHANGE GROCERY ON BROADWAY FOR close-in property. Address F, box 1, TIMES BRANCH OF

Realty Liners.

MONEY WANTED—
Real Estate and Collaterals.

WANTED—

7 PER CENT.
MUNICIPAL
STREET IMPROVEMENT
BONDS.

Paying 7 per cent. interest and as added amount from redemptions. Payments received and disbursed by City Treasurer.

We register the bonds, look after prompt payment and redemption bonuses without cost. Bonds can be left with us for safety if desired.

These bonds offer an unexampled combination of good interest and absolute safety.

E. J. KNIGHT CO.,
BONDS.
716 Title Insurance Bldg.,
Fifth and Spring.
Home Phone A4844.

WANTED—ON
FINE RANCH SECURITY
$4000, on $30,000; 42 acres alfalfa, Lankershim, 6 per cent.
$7000, 8 per cent., on $24,000 mature orange grove in the city of Pomona. Income $5000.
$9500, 8 per cent., on $28,000, 40 acres improved on Blvd., between Burbank and Chatsworth. Application of Owens aqueduct will make this worth $30,000. Exceptional security.
$10,000 to $15,000, 8 per cent., on 25 to 45 acres, "A-1" Valencia grove, southeast of Anaheim.
$10,000, 7 per cent., on $40,000 bearing orange grove, near Fullerton. This is the best every way to be found.
$10,000, 8 per cent., on 520 acres, mostly in alfalfa, near Redlands. Appraised $75,000.
$25,000, 8 per cent., or $200 acre, on 80 acres, sold at $1100 acre, cash. South of Los Angeles. Nothing better. F. A. PATTEE, 607 Story Bldg. Main 1989. F6748.

WANTED—
Principals only.
Pasadena loan.
$5000—three years—8 per cent. to close escrow. Property now being sold for $12,000, which is below the market. Party signing mortgage. A-1 moral risk, in fact, good for the amount many times over without a mortgage. Call me Monday.
H. J. CALDWELL,
926 Title Insurance Bldg.,
Main 2909. A2909.

WANTED—$2500 FOR 2 YEARS AT 10 PER CENT. Security 20 acres fine land worth $10,000, 3 per cent., brokerage.
Mr. Cole, with
VICTOR G. KLEINBERGER,
F. C. EDWARDS,
Subdividers.
200 H. W. Hellman Bldg., 10521, Main 9122.

WANTED—MONEY, $5000 ON RANCH HOME, value $25,000, 7 years, 8 per cent.
$1000—1-acre home, value $3500.
$1500—2-acre home, value $5000.
$1750—3-room, city, value $5000.
$3000—6-room, city, value $5000.
$5000—2½ acres, Hollywood, value $10,000.
$6000—8-room, Sierra Madre, value $20,000.
Loan Department, H. A. McCROSSIN, CUNNINGHAM REALTY CO., 714 Central Bldg. A2303; Broadway 1082.

WANTED—$750, 8; NICE BUNGALOW.....$2400
$1100—8; two bungalows, 2 lots; Mich. $4500
$1250—8; 57th and Onslow, Jefferson Park.$5000
$2000—8; 200x125, 8 rms.; Graham.....$6000
$3000—10; 8 acres, imp., water, Earlmont..$8000
$4500—10; inc. imp. property, 4 flats, nr. 9th..$13,500
$5000—8; 250x200, Lake, owner values.....$25,000
$5000—8; 50x150, 9 rms., Burlington, 10th..$12,000
$25,000—8; 50x140, 12% rms., Flower.....$40,000
F4137. Main 8240. CHAPPELL, 417 Lissner Bldg.

WANTED—$3500, ON IMPERIAL LAND. THIS land is in Water Company No. 1, under high state of cultivation, 1 1-4 miles from the city of Imperial; worth $12,000. Address V, box 240, TIMES BRANCH OFFICE.

WANTED—40 PER CENT., FIRST MTG. LOAN. $350—12 per cent. beautiful $1200, lot. $500—10, half-acre, house, chicken yard, $1,000. $700—7, fine location, property, $2200. $900—10, 50x200, corner, paved street, car line, snap. Owner, 417 Grosse Bldg. F1120; Main 8440.
$1200—10, owner's modern bungalow, $2700.
$1500—8, new modern, 6-room home, $5800.
$2000—8, income 14.5; Pico district, $8000.
ERNEST R. FAIR CO., 421 Grant Bldg., F0296, Main 1447.

WANTED—MONEY— VALUE
$2000—7, 5 yr., house, $7000.
$3500—7, Hoover St., $8000.
$4000—8, Oxford ave., $6500.
$3000—8, Fairfield ave., house, $6500.
F. A. GRANT, with MAIN 4203. 60005.
THOS. C. BUNDY & CO., 405 SOUTH HILL ST.

WANTED—$2000 ON IMPROVED VERMONT AVE. property near Washington, value $6000.
$5000 on large residence, Burlington avenue, near 9th, value $12,000.
$6500, on 150-foot frontage on Wilshire blvd., inside Western avenue, value $18,000.
C. E. GILBERT & SONS, 702 Hollingsworth Bldg. Both phones.

WANTED—$30,000, 3 YEARS, 7 PER CENT., ON best bank appraisement of $90,000, to replace $37,500, 7½ per cent. realty bank loan. Income $700 month. Insurance $25,000. Location 4th st., city. F. A. PATTEE, 607 Story Bldg. Main 1989; F6748.

WANTED—MONEY—
$1200, 3 years, 8 per cent., $3000. Improved city.
$3000—4 years, 8 per cent., improved city, $6500.
R. T. JONES, with MAIN 4203. 60005.
THOS. C. BUNDY & CO., 405 SOUTH HILL ST.

WANTED—$22,000 ON LOT, 50 FEET, FACING FROM BUSINESS CENTER, 300 FEET FROM EXAMINER BLDG., IN DIRECT LINE OF BUSINESS GROWTH; WILL PAY GOOD RATE FOR LOAN. ALSO DESIRE QUICK TO AGENTS. EARL D. CLARK, OWNER, 1023 MARSH-STRONG BLDG. PHONES F5903, MAIN 3172.

WANTED—$5000, 3 YEARS AT 7 ON PROPERTY near Pico and Oak sts., value $15,000; brick building. Principals call at 218 O. T. JOHNSON BLDG., Broadway 5023, Home 10723.

WANTED—PURCHASER FOR $16,500 FIRST MORTgage, 3 years, 7 per cent., quarterly; 41 per cent. valuation; block near new hotel building; business section; gilt-edge proposition. Will divide commission. Address F, box 33, TIMES OFFICE.

WANTED—$700, 8 PER CENT., ON A FINE 6-room, modern house, value $2200. Money to go back into property as follows: $251 for street work, balance on enlargements and painting. Meet owner. CRANT BLDG., FIFTH AND BROADWAY.

WANTED—$4000, 7 PER CENT., 3 YEARS, ON $9000 cash. 10-room new massive South Oxford Ave. home. Lot 50x150. This is gilt edge. Principals only. IRVING L. MAYER, 223 Story Bldg. F1165; Bdwy. 3564.

WANTED—LOAN OF $15 TO $20 ON PIECE OF jewelry worth over $30 cash value. Liberal interest paid. Address V, box 441, TIMES BRANCH OFFICE.

WANTED—FROM OWNER, $1250, AT 2 PER CENT. per month, on $3050 trust deed, for 6 months; A1 security and moral risk. Full and investigation invited. Address F, box 32, TIMES OFFICE.

WANTED—$8500 8 PER CENT., TO TAKE UP $3000 bank loan, 3 bungalows, rent side, also $5000, 7 rooms, Pico st., value $9000, elect owners, 421 GRANT BLDG., F6290, Main 1447.

WANTED—$1500, 7 PER CENT., 3 YEARS, ON 6-room 2-story house, 45x145. Garage. Easily worth $4500. IRVING L. MAYER, 223 Story Bldg. F1165; Bdwy. 3564.

WANTED — LADY IN FINANCIAL TROUBLE wishes the assistance of some good Samaritan. S. J. Address V, box 591, TIMES BRANCH OFFICE.

WANTED—$1650 ON BUNGALOW ON 39TH Place, value $3500. Will pay 8 per cent. Address F, box 54, TIMES OFFICE.

WANTED—THREE-YEAR LOAN ON 40 ACRES ON patented land, 3 miles southwest of El Centro, Imperial Valley. Address E, box 276, TIMES OFFICE.

WANTED—$700 LOAN, SECURITY 5-ROOM BUNgalow and garage. Phone Monday, VERMONT 1927.

WANTED—ON MODERN 9-ROOM HOME, SOUTHwest, $5000, 8 per cent; worth $5200. HOLNES, 417 Grosse Bldg. F1120; Main 8440.

WANTED—$1500, $3000, 3 OR 5 YEARS, INterest 6 per cent., first mortgage; one-third value; improved income city real estate. No commission. Address F, box 129, TIMES OFFICE.

WANTED—HAVE PARTY WHO WISHES SIXmonths' collateral loan on gilt-edge mortgages up to $30,000, or will sell mortgages outright. Phone MR. BUNN, F5452, 639 Merchants National Bank Bldg.

WANTED—HAVE FARM MORTGAGE OF $3000, due, mortgage of $2500 and one of $2000. Will give liberal discount. Phone F5452, 639 MERCHANTS NATIONAL BANK BLDG.

WANTED—MUST RAISE $800 THIS WEEK. SEC. 2nd mortgage, good security. 4000 KINGSWELLAVE., Apartments 11.

WANTED—$1750 ON BUNGALOW ON 42ND near Moneta, value $3000. Will pay 8 per cent. Address E, box 277, TIMES OFFICE.

WANTED—$22,000 ON LOT, 50 FEET, FACING FROM BUSINESS CENTER, 300 FEET FROM EXAMINER BLDG., IN DIRECT LINE OF BUSINESS GROWTH; WILL PAY GOOD RATE FOR LOAN. ALSO DESIRE QUICK TO AGENTS. EARL D. CLARK, OWNER, 1023 MARSH-STRONG BLDG. PHONES F5903, MAIN 3172.

WANTED—$5000, 3 YEARS AT 7 ON PROPERTY near Pico and Oak sts., value $15,000; brick building. Principals call at 218 O. T. JOHNSON BLDG., Broadway 5023, Home 10723.

WANTED—PURCHASER FOR $16,500 FIRST MORtgage, 3 years, 7 per cent., quarterly; 41 per cent. valuation; block near new hotel building; business section; gilt-edge proposition. Will divide commission. Address F, box 33, TIMES OFFICE.

WANTED—$700, 8 PER CENT., ON A FINE 6-room, modern house, value $2200. Money to go back into property as follows: $251 for street work, balance on enlargements and painting. Meet owner. CRANT BLDG., FIFTH AND BROADWAY.

WANTED—$4000, 7 PER CENT., 3 YEARS, ON $9000 cash. 10-room new massive South Oxford Ave. home. Lot 50x150. This is gilt edge. Principals only. IRVING L. MAYER, 223 Story Bldg. F1165; Bdwy. 3564.

WANTED—LOAN OF $15 TO $20 ON PIECE OF jewelry worth over $30 cash value. Liberal interest paid. Address V, box 441, TIMES BRANCH OFFICE.

WANTED—FROM OWNER, $1250, AT 2 PER CENT. per month, on $3050 trust deed, for 6 months; A1 security and moral risk. Full and investigation invited. Address F, box 32, TIMES OFFICE.

WANTED—$8500 8 PER CENT., TO TAKE UP $3000 bank loan, 3 bungalows, rent side, also $5000, 7 rooms, Pico st., value $9000, elect owners, 421 GRANT BLDG., F6290, Main 1447.

WANTED—$1500, 7 PER CENT., 3 YEARS, ON 6-room 2-story house, 45x145. Garage. Easily worth $4500. IRVING L. MAYER, 223 Story Bldg. F1165; Bdwy. 3564.

WANTED — LADY IN FINANCIAL TROUBLE wishes the assistance of some good Samaritan. S. J. Address V, box 591, TIMES BRANCH OFFICE.

WANTED—$1650 ON BUNGALOW ON 39TH Place, value $3500. Will pay 8 per cent. Address F, box 54, TIMES OFFICE.

WANTED—THREE-YEAR LOAN ON 40 ACRES ON patented land, 3 miles southwest of El Centro, Imperial Valley. Address E, box 276, TIMES OFFICE.

WANTED—$700 LOAN, SECURITY 5-ROOM BUNgalow and garage. Phone Monday, VERMONT 1927.

WANTED—ON MODERN 9-ROOM HOME, SOUTHwest, $5000, 8 per cent; worth $5200. HOLNES, 417 Grosse Bldg. F1120; Main 8440.

WANTED—$1500, $3000, 3 OR 5 YEARS, INterest 6 per cent., first mortgage; one-third value; improved income city real estate. No commission. Address F, box 129, TIMES OFFICE.

WANTED—HAVE PARTY WHO WISHES SIXmonths' collateral loan on gilt-edge mortgages up to $30,000, or will sell mortgages outright. Phone MR. BUNN, F5452, 639 Merchants National Bank Bldg.

WANTED—HAVE FARM MORTGAGE OF $3000, due, mortgage of $2500 and one of $2000. Will give liberal discount. Phone F5452, 639 MERCHANTS NATIONAL BANK BLDG.

WANTED—MUST RAISE $800 THIS WEEK. SEC. 2nd mortgage, good security. 4000 KINGSWELLAVE., Apartments 11.

WANTED—$1750 ON BUNGALOW ON 42ND near Moneta, value $3000. Will pay 8 per cent. Address E, box 277, TIMES OFFICE.

MONEY WANTED—
Real Estate and Collaterals.

WANTED—MONEY ON FIRST MORTGAGES.
$225—3 years, 8 per cent., on lot on Compa drive, near Ave. 50; value $500.
$300—3 years, 8 per cent., on lot 50x130, on Mariposa st., between Santa Monica blvd. and Fountain st., out Hollywood way. Value $750.
$800—3 years, 10 per cent., on lot 50x58, on East 5th st., near Pecan, with 2 houses renting for $25 month. Value $2000.
$1250—3 years, 8 per cent., on lot 40x133, with house, No. 340 W. 61st st.; value $2600; look at house and come to this office to close loan.
$1400—3 years, 8 per cent., on lot 40x129, with fine 6-room bungalow, value $2800. See this house. No. 121 K. 78th st., near Main st., and come to this office to close loan.
$1500—3 years, 8 per cent., on lot 46x125, on Bermuda st., between 10th and 11th sts. Value $4000.
$3000—3 years, 8 per cent., on lot 50x140, with a fine 2-story modern residence, in the very best part of Highland Park, on Monte Vista st. Value $6500.
$8500—3 years, 8 per cent., lot 50x190, on fine business corner on Long Beach ave., some distance out; improved with 2-story brick and frame building, used as stores, flats and offices; value $9000.
$4500—3 years, 8 per cent., on lot 44x131, on 41st drive, near Vermont ave., with a fine 2-story building of four flats, value $9000.
$5000—3 years, 8 per cent., on lot 44x141, on 41st drive, near Vermont, with a fine 2-story building of four flats; value $10,000.
$5000—3 years, 8 per cent., on lot about 50x140, in Glendale, very centrally located, with building of 4 fine flats; value $15,000.
$5000—3 years, 8 per cent., on lot 37x110, on Lemon st., near E. 5th st., with building of 3 flats; value $12,000.
CONSOLIDATED MORTGAGE CO.,
NICHOLAS F. MATTHEWS, President.
CHARLES R. LEHMAN, Vice-President.
310 Douglas Bldg. Phone Main 783.

WANTED—MONEY. Value.
$1600—8—5 rooms, Boyle Heights.....$2300
$1200—7—5 rooms, 9th and Pedro.....$3000
$1200—8—House and ½ acre, Alhambra.....$3000
$1250—8—Lot, Crenshaw blvd.....$2500
$1300—8—5 rooms, Euclid ave.....$2800
$1250—8—5 rooms, 57th and Central.....$3000
$1500—8—7 rooms, 15th and Central.....$5000
$1700—7—6 rooms, West 47th.....$4000
$1700—7—6 rooms, West 39th.....$4000
$1850—8—6 rooms, 5th ave. and Jefferson..$3750
$2000—7—7 rooms, La Salle and 43rd.....$4500
$2600—7—6 rooms, West 53rd.....$4000
$2500—7—6 rooms, S. Hoover st.....$6000
$2500—7—6 rooms, S. Harvard.....$6000
$3000—8—80 acres Van Nuys.....$8000
$3300—7—Flats, 32nd and San Pedro.....$6000
$3500—7—33 acres, Redondo.....$10,000
$3500—7—Flats, Maryland st.....$10,000
$4000—7—9 rooms, Hollywood blvd.....$10,000
$4000—7—10 rooms, S. Wilton.....$9000
$4500—8—9 rooms, Gardena.....$9000
$5000—8—8 rooms, West 29th.....$10,000
$7000—7—Lot near Hobart and Washton..$15,000
$14,000—7—10 rooms, S. Hope nr. Pico.....$30,000
$10,000—8—Flats, Hollywood blvd.....$25,000
$15,000—8—Flats, 24th and Main.....$40,000
$15,000—8—Apartment, Bonnie Brae.....$40,000
$16,000—7—Flats nr. 8th and Figueroa.....$40,000
$20,000—7—Apartment house, Westlake.....$60,000
$30,000—7—50x240, Hill nr. Pico.....$75,000

AMERICAN MORTGAGE COMPANY,
Dr. Peter Janss, President.
Frank N. Fish, Secretary.
611-613 South Hill st.
Phones Bdwy. 2468.
16345.

WANTED—MONEY.
$700—8 per cent. Exra st, near Stephenson ave.
$1000—8 per cent. 4 rooms. Value $1500.
$1000—8. E. 47th st, near Central ave. 40x100. Cottages of 4 and 3 rooms, nearly completely. Value $2000. Rent $23 per month.
$1200—8. W. 57th st. near Figueroa. 50x140. 6 rooms, modern. Value $3000.
$1200—8. 16th st., Santa Monica. 50x150. 5 rooms, modern. Value $3500.
$1400—8. College View ave., Eastlake. 50x140. 6 rooms, modern. Value $3750.
$1400—10. Folsom st., Boyle Heights. 50x200. 5 rooms, modern. Value $2800.
$1500—10. Gentry st., Huntington Park. 50x150. 6 rooms, modern. Value $3000. First trust deed.
$1600—8. Herrington ave. near Western. 40x140. 6 rooms, modern. Value $3500.
$2000—8. W. 54th st. (paved) near Vermont. 40x140. 6 rooms, modern. Value $4500.
$2000—8. Wilton place near Pico. 70x170. Value $2000.
$2000—8. Burlington ave. near Third st. 50x150. 6 rooms. Value $4000.
$3000—8. 2½ acres at Arcadia. Fine 8-room house, garage and barn. All in fruit. Value $10,000.
Open all day every Saturday.
Loan Dept.,
ROBERT MARSH & CO.,
Main 5045. 10175.

WANTED—ON FIRST MORTGAGES. VALUE.
$400—8, 1 acre, 5 rms., owner's home.....$2500
$1000—8, Mapleton ave., lot 40x150.....$2500
$1500—8, 30th near Main, lot 50x110.....$3500
$1700—8, 5th ave., 6 rooms, lot 50x150.....$4800
$2000—8, E. Jefferson, 5 rooms, garage.....$5000
$2750—8, 57th and Manhattan, well improved..$7000
$3500—8, 5th and New Hampshire, 190x150...$8000
$3500—8, W. 46th, 10 rms., garage, 50x150...$8500
$4000—8, 4th and Berendo, lot 120x150.....$12,000
$4000—8, W. 22nd, 8 rms., lot 50x150.....$6500
$5000—8, Oak nr. Pico, 28-room apts.....$15,000
$5000—8, Normandie ave., 10 rms., lot 50x150..$12,500
$5500—8, W. 29th, 9 rms., 72x150.....$12,000
$6000—7, Rampart nr. 7th, 11 rms., 50x150...$15,000
$6500—7, Lake nr. 6th, 12 rms., modern.....$19,000
$7000—7, Buckingham rd., 14 rms., 90x148..$17,000
$8500—8, Gaviana, 15 acres, 44 lots.....$25,000
$10,000—8, Hollywood, bungalow court.....$25,000
$16,000—7, 8th and Francisco, 100x100, income.....$40,000
F. H. EVARTS,
A4950, Main 4089. 802 Van Nuys Bldg.

WANTED—CHOICE RANCH LOANS.
$800—8 per cent. Montrose district. Value $2000.
$1900—10 per cent.—40 acres, value $4000.
$3500—10—160 acres improved, value $10,000.
$4000—10—Near Burbank, value $10,000.
$4000—10—640 acres, value $25,000.
$4000—10—320 acres, Bishop, bank value $20,000.
$6000—10—20 acres oranges, value $24,000.
$7000—10—20 acres oranges, value $30,000.
$10,000—10—160 acres, 40 acres in patent, 40 inches gravity water. Fine soil. Value $20,000.
$12,000—10—320 acres, Imperial. Value $32,000.
$12,000—10—160 acres alfalfa. Value $50,000.
$15,000—8—640 acres improved, Imperial, value $75,000.
$22,500—8—24 acres on Washington Blvd. near Palms. Value $75,000.
$25,000—8—$100,000 alfalfa ranch.
A4827 MOYER & GILBERT,
Main 5474. 302 H. W. Hellman Bldg.

WANTED — $30,000, FIRST MORTGAGE, THREE YEARS, 7½ PER CENT., ON HIGH-CLASS DOWNTOWN INCOME PROPERTY, WORTH $60,000. WE BELIEVE THIS IS ONE OF THE BEST LOANS WE HAVE HAD TO OFFER IN A LONG TIME.
MR. COOPER
ROBERT MARSH & CO.,
200 MARSH-STRONG BLDG.
MAIN 5045.
1617a.

WANTED—
$15,000—8 per cent.
Offer as security lot between Hill and Olive sts. value at $34,400. Lot has frontage of 86 ft. This loan is safe and conservative and the only reason for offering 8 per cent. is because quick action is more necessary than saving the money on a lower rate.
J. Y. BLAIKIE,
W. H. Allen & Son. Main 1203.
216 Douglas Bldg. Established 1888.

WANTED—$15,000, 3 YEARS, 7 PER CENT., 736 Carondelet, value $35,000.
$7000—3 years, 7 per cent., 44 Buckingham road, value $15,000.
$1700—2 years, 8 per cent., 5226 8th avenue, value $3800.
$1750—2 years, 8 per cent., 5514 St. Andrews, value $4000.
$1750—3 years, 8 per cent., 5506 St. Andrews, value $4000.
$1500—3 years, 7 per cent., 967 Concord, $3500.
HOUSTON, GORE & LOTZ,
1008 Union Oil Bldg., A4293.

WANTED—$6000, 7 PER CENT., SECURED BY A lot, 54x120, with alley on side and rear; lot is located on Olive st., between First and Second; nominal improvements produce an income of $35 monthly. A loan of $7500 was recently paid of on this property and a most conservative value of the property is $15,000.
J. Y. BLAIKIE,
A2588. W. H. Allen & Son. Main 1203.
216 Douglas Bldg. Established 1888.

WANTED—$15,000, 3 YEARS, 7 PER CENT., 736 Carondelet, value $35,000.
$7000—3 years, 7 per cent., 44 Buckingham road, value $15,000.
$1700—2 years, 8 per cent., 5226 8th avenue, value $3800.
$1750—2 years, 8 per cent., 5514 St. Andrews, value $4000.
$1750—3 years, 8 per cent., 5506 St. Andrews, value $4000.
$1500—3 years, 7 per cent., 967 Concord, $3500.
HOUSTON, GORE & LOTZ,
1008 Union Oil Bldg., A4293.

WANTED—$6000, 7 PER CENT., SECURED BY A lot, 54x120, with alley on side and rear; lot is located on Olive st., between First and Second; nominal improvements produce an income of $35 monthly. A loan of $7500 was recently paid of on this property and a most conservative value of the property is $15,000.
J. Y. BLAIKIE,
A2588. W. H. Allen & Son. Main 1203.
216 Douglas Bldg. Established 1888.

WANTED—MONEY.
$20,000, 8 per cent.; 8-room home; value $7000.
$4000, 8 per cent.; 10-room residence; value $12,000.
$2000, 8 per cent.; 10 acres, with 5-room house; value $6000.
$3000, 8 per cent.; country loan, high-grade lots; value $14,000.
$3500, 8 per cent.; beautiful Wilshire home; value $12,000.
$3000, 8 per cent.; Westlake home; value $8000.
$2000, 8 per cent.; 8-room home; value $6500.
$13,000, 8 per cent.—9th and Grand ave., business income; value $75,000.
$12,000, 8 per cent.; elegant apartment-house; value $35,000; income $350 month.
$20,000, 7½ per cent.; corner, on Central ave.; value $50,000.
$3500, 8 per cent.; brick building; value $10,000; income $150 month.
Title 73667. MR. PERRINS, 2120 W. 31st st.

WANTED—MONEY.

IF YOU LOAN MONEY
ON REAL ESTATE
THROUGH
WRIGHT-CALLENDER-ANDREWS CO.,
YOUR LOAN WILL HAVE
OUR ATTENTION
UNTIL PAID.
WE HANDLE ONLY
CONSERVATIVE FIRST MORTGAGES.

SEE HENRY W. MELLEN, MGR. LOAN DEPT.,
403 SO. HILL ST.
PHONES—10745, MAIN 8040.

WANTED—

$10,000, 7 per cent., 3 years; new, 20-room residence, ideally located in Hollywood; corner lot, 130x180; total value $35,000.
$10,000, 8 per cent., 3 years; new, 10-room residence, finest oak finish; corner lot, 100x180; total value $27,500.
$10,000, 6 per cent., 3 years; downtown, 3-story business block; income $375 a month; total value $75,000.
FRANKLIN HARPER CO.,
1002 Merchants National Bank Bldg.
A1904. Main 287.

WANTED—$1100 AT 10 PER CENT.
$50 Brokerage.
Choice corner lot, 55x150, in South Pasadena; valued at $2500.
P. M. SIMPSON,
Bdwy. 1290. 609 Security Bldg. F3142.

WANTED—$250 OR $300, 2 OR 3 YEARS, 10 PER cent., on lot 40x125, and 6-room house, at Hermosa Beach; valued at $1200.
$900—3 years, 8 per cent., on house and lot on Hermosa ave., near 10th st.; value $1800.
$1300—3 years, 8 per cent., on house and lot near Long Beach ave. and 42nd st., valued at $2600.
$3700 to $4000—3 years, 7 per cent., on fine lot, 60x120, and 2 houses near Pico and Georgia sts.; valued at $10,000. LOCKHART & CO., 731 H. W. Hellman Bldg. A2776, Main 3578.

WANTED—$1500, FIRST MORTGAGE, 2 YEARS, 7 per cent., over double Bungalow North Wilshire section, paved street value $3750, insurance $2000, now clear. Private parties. See WM. A. BUCHANAN, 201 American Bank Bldg., Corner Second and Spring.

WANTED—MONEY.
$15,000, 8 per cent., 3-story, 60-room apartment-house, 20th Bonnie Brae st., near West 12th. Value $40,000. Fire insurance $20,000.
AMERICAN MORTGAGE COMPANY,
611-613 South Hill st.
Phones
16345. Bdwy. 2468.

WANTED—MONEY. IF YOU HAVE THE MEANS to handle a proposition requiring $75,000 we can show you something to your advantage. This is a perfectly good business deal, the money being protected by the best security. Call at 804 UNION OIL BLDG.

WANTED—$2250, 3 YEARS AT 7 PER CENT. 7-room bungalow and garage, large lot, value $5000.
Mr. King with
EVANS-MOSS REALTY CO.,
631 H. W. Hellman Bldg.
A2144. Main 2296.

WANTED—$250 MONDAY FOR TAXES ON $800 trust deed on modern bungalow. State your own terms if loan can be made tomorrow. Security first-class bungalow added only to $1200; first mortgage. F1128, Broadway 7272. ALDERSON, 706 California Bldg.

WANTED—FIRST REAL ESTATE MORTGAGE.
$200, 8 per cent. Value $1500.
$2000, 8 per cent. Fine home, 2 houses.
$7500, 8 per cent. Value $29,000.
A5448. 522 H. W. Hellman Bldg.

WANTED—TO BORROW $15,000 TO $18,000 ON 200 acres in alfalfa and peaches, near Raisin City, Fresno; will pay good interest and bonus or commission. Can divide up in smaller loans on each 40-acre piece. Address T, box 544, TIMES BRANCH OFFICE.

WANTED—FOR FOLLOWING: $300, $400, $450, $500, $550, $600, $650, $800, $1000, $2500; $3000, $5000, $9000, $2500, $10,000, $15,000, all at 8 per cent.; $10,000 at 7 per cent. C. W. L. STEVENS, 531 Union Oil Bldg. F4042, Bdwy. 2814.

WANTED—TO SELL $2500 GILT-EDGED MORTgage at great sacrifice. Owner needs money badly right away and this is your chance. WILLER, with HOLMES-WALTON CO., A3010, Main 4586, 507 Grant Bldg.

WANTED—FROM $5000 TO $50,000 ON CLOSE-IN industrial and wholesale property, close to Arcade Depot, also public market, railroad trackage. Will pay 8 per cent. interest and 2 per cent. commission. Want this week. J. H. PETERS, 619 H. W. Hellman Bldg.

WANTED—TO BORROW $3500 FOR 3 YEARS, 7 per cent., on $9500 home, located on 3 large corner lot, in Hollywood, to build a $2000 bungalow, balance to be used to take up mortgage; principles only. Address F, box 268, TIMES OFFICE.

WANTED—$20,000, 3 YEARS, 8 PER CENT., ON 200 acres, partly in alfalfa, Turlock irrigation district; 1 mile from rail head. Best security and appraisement; $40,000. Address V, box 394, TIMES BRANCH OFFICE.

WANTED—FOR SALE $1000 TRUST DEED ON FINE Wilshire residence. Address F, box 264, TIMES OFFICE.

WANTED—FROM PRINCIPALS ONLY, $1500, ON A Hollywood bungalow; conservative value $4500. Address E, box 114, TIMES OFFICE.

WANTED—$700, TWO YEARS; ON ALAMEDA-street industrial lot, now leased. No agents. LOUIS KELLOGG, 840 Adeline st., Oakland, Cal.

WANTED—$4000, 3 YEARS, 8 PER CENT., ON brick store building, over $12,000. ALVIN, 507 Grant Bldg. A3010, Main 4586.

WANTED—$1000 SECOND MONEY ON NEW, SIX room bungalow, southwest, from private party; good interest. Address V, box 260, TIMES BRANCH OFFICE.

WANTED—$6000 AT 8 PER CENT., 3 YEARS, ON property in best business district. Address V, box 256, TIMES BRANCH OFFICE.

WANTED—$2700 AT 7 PER CENT. ON 8-ROOM residence property near 31st and Grand. Value $5750. PAUL F. CARPENTER, 331 Consolidated Realty Bldg. A1330, Main 1248.

WANTED — $4000 FIRST MORTGAGE SEMI-BUSIness property, Sunset Blvd.; pay 8 per cent.; principals only. Phone WEAVER, A2223.

WANTED—TO BORROW $550 ON TWO LOTS AT Eagle Rock worth $1600. Phone Home 22712 or South 5460, or address 240 E. 29TH ST.

WANTED—$1075 FOR $1200 FIRST MORTGAGE on modern bungalow, close in, northwest; worth double. Also $800 mortgage for $700 cash. H. E. GLEASON, 706 California Bldg.

WANTED—FROM PRINCIPAL, $10,000 TO $30,000 on A-1 security, 10 per cent. interest. Address V, box 415, TIMES BRANCH OFFICE.

WANTED—I HAVE A GOOD $5000 FIRST MORTgage on city property. Will give a big discount. Principals only, see FRANKLIN, 201 American Bank Bldg. A5042, Broadway 8121.

WANTED—LOAN OF $600 ON MONETA-AVENUE lot, 8 per cent. Also $1200, 8 per cent., on ranch near the city. GEO. RICHEY, 420 Douglas Bldg.

MONEY WANTED—
Real Estate and Collaterals.

WANTED— MONEY WANTED.
Amt. Rate. Description.
$ 500—10—5 beach lots, value $1500.
750—8—2 close-in lots, value $2200.
2,500—8—room residence, walking distance, value $7000.
4,000—7—Bungalow court, new, value $12,000.
4,000—8—10-acre, improved, paved street, value $15,000.
6,000—7—Business corner, near 1st and Broadway, value $20,000.
7,500—7—Fine residence, Westlake district, value $17,500.
7,500—7—48-room Apt., income $3000, value $22,500.
7,500—7—Magnificent West Adams residence, value $18,500.
10,000—8—Cigar-in 20-acre walnut grove, value $35,000.
O. S. STRAIN, Mgr. Loan Dept.,
501-507 Wentz-Roberts Bldg.
Main 2042. 3rd & Main sts. Home 69654.

WANTED—CHOICE CITY LOANS.
$300—9 per cent. $700 lot.
$1000—10 per cent. Three lots. Value $3000.
$1500—8—room residence. Value $3500.
$1800—8—swell bungalow. Value $4000.
$2500—8—Business lot. Value $4500.
$2500—8—Wilshire residence lot. Value $7500.
$2500—8—11-room residence, value $6000.
$3000—8—Bungalow, Wilshire district, value $5000.
$4000—8—Beautiful home, value $9500.
$6250—7—Large residence, value $10,000.
$9000—7—Olive street lot. Value $20,000.
$9500—7—Close-in business corner. Income $200 per month. Value $20,000.
A4827 MOYER & GILBERT,
Main 5474. 302 H. W. Hellman Bldg.

WANTED—$30,000, 7 PER CENT., 3 YEARS, ON improved city income property worth $100,000, $14,000, 7 per cent., 3 years, on city improved income property worth $35,000.
$12,500, 8 per cent., 3 years, on city improved income property worth $25,000.
$20,000—9. 4 acres highly improved, close, $45,000.
R. W. MOYER. 316 Title Ins. Bldg.
F5107, Main 1511. Fifth and Spring.

WANTED—MONEY ON FIRST MORTGAGES—
One of our clients has authorized us to sell for its account some first mortgages on new, completed bungalows in this city, as follows, towit:
3 mortgages, each for.....$1350
$1350—3 years, 8 per cent., value.....$2500
On each we will pay bonus $75.
On each we will pay bonus $75.
5 mortgages, each for.....$1600
$1600—3 years, 8 per cent., value.....$3000
1 mortgage for.....$4000
$1700—3 years, 8 per cent., value.....$3200
On each we will pay bonus $50.
$18,000—2 years, 8 per cent., value.....$50,000
Bonus of $1000.
$40,000—3 years, 8 per cent., value.....$80,000
Bonus $1250.
Hard times are the reason they offer these bonuses. Let us show you the property. You be the judge.
No investment.
CONSOLIDATED MORTGAGE COMPANY,
310 Douglas Bldg. Phone Main 783.

WANTED—
$20,000, 8 per cent.; 8-room home; value $7000.
$4000, 8 per cent.; 10-room residence; value $12,000.
$2000, 8 per cent.; 10 acres, with 5-room house; value $6000.
$3000, 8 per cent.; country loan, high-grade lots; value $14,000.
$3500, 8 per cent.; beautiful Wilshire home; value $12,000.
$3000, 8 per cent.; Westlake home; value $8000.
$2000, 8 per cent.; 8-room home; value $6500.
$13,000, 8 per cent.—9th and Grand ave., business income; value $75,000.
$12,000, 8 per cent.; elegant apartment-house; value $35,000; income $350 month.
$20,000, 7½ per cent.; corner, on Central ave.; value $50,000.
$3500, 8 per cent.; brick building; value $10,000; income $150 month.
Title 73667. MR. PERRINS, 2120 W. 31st st.

WANTED—MONEY.

IF YOU LOAN MONEY
ON REAL ESTATE
THROUGH
WRIGHT-CALLENDER-ANDREWS CO.,
YOUR LOAN WILL HAVE
OUR ATTENTION
UNTIL PAID.
WE HANDLE ONLY
CONSERVATIVE FIRST MORTGAGES.

SEE HENRY W. MELLEN, MGR. LOAN DEPT.,
403 SO. HILL ST.
PHONES—10745, MAIN 8040.

WANTED—

$10,000, 7 per cent., 3 years; new, 20-room residence, ideally located in Hollywood; corner lot, 130x180; total value $35,000.
$10,000, 8 per cent., 3 years; new, 10-room residence, finest oak finish; corner lot, 100x180; total value $27,500.
$10,000, 6 per cent., 3 years; downtown, 3-story business block; income $375 a month; total value $75,000.
FRANKLIN HARPER CO.,
1002 Merchants National Bank Bldg.
A1904. Main 287.

WANTED—$1100 AT 10 PER CENT.
$50 Brokerage.
Choice corner lot, 55x150, in South Pasadena; valued at $2500.
P. M. SIMPSON,
Bdwy. 1290. 609 Security Bldg. F3142.

WANTED—$250 OR $300, 2 OR 3 YEARS, 10 PER cent., on lot 40x125, and 6-room house, at Hermosa Beach; valued at $1200.
$900—3 years, 8 per cent., on house and lot on Hermosa ave., near 10th st.; value $1800.
$1300—3 years, 8 per cent., on house and lot near Long Beach ave. and 42nd st., valued at $2600.
$3700 to $4000—3 years, 7 per cent., on fine lot, 60x120, and 2 houses near Pico and Georgia sts.; valued at $10,000. LOCKHART & CO., 731 H. W. Hellman Bldg. A2776, Main 3578.

WANTED—$1500, FIRST MORTGAGE, 2 YEARS, 7 per cent., over double Bungalow North Wilshire section, paved street value $3750, insurance $2000, now clear. Private parties. See WM. A. BUCHANAN, 201 American Bank Bldg., Corner Second and Spring.

WANTED—MONEY.
$15,000, 8 per cent., 3-story, 60-room apartment-house, 20th Bonnie Brae st., near West 12th. Value $40,000. Fire insurance $20,000.
AMERICAN MORTGAGE COMPANY,
611-613 South Hill st.
Phones
16345. Bdwy. 2468.

WANTED—MONEY. IF YOU HAVE THE MEANS to handle a proposition requiring $75,000 we can show you something to your advantage. This is a perfectly good business deal, the money being protected by the best security. Call at 804 UNION OIL BLDG.

WANTED—$2250, 3 YEARS AT 7 PER CENT. 7-room bungalow and garage, large lot, value $5000.
Mr. King with
EVANS-MOSS REALTY CO.,
631 H. W. Hellman Bldg.
A2144. Main 2296.

MONEY WANTED—
Real Estate and Collaterals.

WANTED—MONEY, $20,000, 5 years at 7 per cent; on new, modern business block with lease of 7 years; $9000 per year. Property conservatively worth $100,000. Will pay commission to broker or principal. Will see both. C. C. ALBRIGHT, 914-15 Story Bldg.

WANTED—MONEY, BORROWERS, NUMEROUS applications for city loans, 1 hour service; private funds. Good rates, some borrowers. Hurry. Call CUTHBERT, 500 I. W. Hellman Bldg. 60692. Main 594.

IF YOU HAVE MONEY YOU WANT LOANED on real estate, place it with people who appreciate value; we have twenty years' experience in this line. Call or write MARSHALL & WRIGHT, 717 Trust Bldg. Main 8502.

WANTED—LOAN OF $1500 ON $5000 WORTH OF furniture in 65-room apartment house; best district; will pay 1½ per cent, interest per month and principal to suit borrower; the loan is gilt edged and run the house myself. Bank references. Address F. FIENZ.

WANTED—PRIVATE PARTY LOAN ME MONEY; good security for loan and will give 10 per cent interest; which, if successful, will bring in 100 per cent profit. KENDALL, Main 6095, or P. O. box 304.

WANTED—$2500 ON NORTHWEST CORNER OF Oakwood and Western avenues; 145 feet front by 150 deep; pay 10 per cent interest. Owner, Dr. FRANK H. AYRES, 233 Investment Bldg. A1625; Main 8377.

WANTED—MONEY—$14000, AT 6 PER CENT, UPON Cleveland property; $7500, $5400 or $10,000 on residence, $15,000 on 60-room apartment house. WHITNEY, LONG & CO., HERBERT S. ORR COMPANY, 922 Black Bldg. 60692. Main 8.

WANTED—FROM PRIVATE PARTY, $1000, $1500 or $2000 on excellent security. Will pay 8 per cent. NATHAN LANDSBURG, 1206 Ziegler Bldg. A4276.

WANTED—$3000, AT 8, ON 10-ROOM TWO-story house, cellar, furnace and garage. Lot 50x150, on Lincoln avenue, near Ninth. Owner, 1015 Beach. LINGSWORTH BLDG., Main 6709, 10771.

WANTED—$8000, 5 YEARS, 6 PER CENT, ON 20 acres first-class deciduous land; bonded in the county records at $10,000. Address BOX 315, Rialto.

WANTED—$2000, 6 YEARS, AT 8 PER CENT, ON 20 acres first-class deciduous land; bonded in the county records at $10,000. Address BOX 315, Rialto.

WANTED—$7000, 7, LA FAYETTE SQUARE DISTRICT; 6-room residence, new; 1st mtge. Owner, 2 Lucerne home. A4959, MAIN 4008.

WANTED—$2000, ON 8-ROOM TWO-story house, hardwood floors, cellar, furnace, lot 50x165; 4600, adjoining; 6 per cent. 1015 Beach. LINGSWORTH BLDG., Main 6709, 10771.

WANTED—$2000 TO $40000, 10 PER CENT, on young lemon grove, best Orange, 25 to 32 miles. Southern California fruit. Owner, Box 1, Redlands.

WANTED—$250 ON 4-ROOM HOUSE AND lot; $700 on good 5-room house and lot; $1000 on lot of land suitable to build apartment house. G. G'BARR, F2378, 914 S. Alameda.

WANTED—$2500, 5 YEARS AT 8, ON 120' by 150' lot and 5-room house. Owner, 1015 Beach. LINGSWORTH BLDG., Main 6709, 10771.

WANTED—$1000 ON DEED FOR 5 $200 LOTS and clear mortgage on $1000 north of Slauson and Central; 7 per cent. Address BOX 315, Rialto.

WANTED—$1500, SIX MONTHS, WILL PAY 5 PER cent; pay back $500 per month. Call at 218 O. T. JOHNSON BLDG.

WANTED—$14,000, AT 7, ON WEST SIDE OF fine large corner lot; 2 new flats, 4 and 5 rooms. IKMAN-LLOYD CO., A4276.

WANTED—TO SELL, GOOD TRUST DEED; 6 per cent; due in 1 year; worth the money. Will sell and save big. Phone A4426; Main 8121.

WANTED—$3000, 5 PER CENT, ON 80 ACRES; 3 miles from Riverside; 10 acres bearing. Address BOX 315, Rialto.

WANTED—$2500 ON 2-STORY, 6-ROOM MODERN house; 6 per cent; 2 years; $1000 or more to be used for improvements. Price $5000. Owner, 2 Lucerne home. A4959, MAIN 4008.

WANTED—$2500 ON $10,000 MODERN HOME; 6 per cent; 2 years; $1000 or more to be used for improvements. Price $5000. Owner, 2 Lucerne home. A4959, MAIN 4008.

WANTED—$1000, 2 YEARS AT 8 PER CENT; 1 lot, 50x150, in Hollywood; $1000 cash. Address BOX 315, Rialto.

WANTED—$1800 AT 8 PER CENT, ON 2 LOTS, 50x150 each, in Hollywood; $1000 cash. Address BOX 315, Rialto.

WANTED—$2000, 2 YEARS AT 8 PER CENT, ON 2 lots

Definite.

FIGURES COST OF HILL CUT.

Plans to Slice the Bunker Barrier Take Form.

More Than Three and a Half Millions, Estimate.

Engineer's Report to go to Council Tomorrow.

An open cut through Bunker Hill, making a swale across the hill from a line 140 feet north of First street to a line 140 feet south of Second street, would cost $3,730,695, according to the City Engineer, who completed his estimates yesterday for presentation to the City Council tomorrow morning.

The report, which was asked for by the City Council a few weeks ago, says in part:

"In accordance with your instructions of November 6, I transmit herewith estimate of the cost of opening new streets across Bunker Hill, 140 feet north of First street and 140 feet sout hof Second street, and the cost of cutting down the area between these new streets connecting Hill street and Fremont avenue, with grades not exceeding 2 per cent. The work involves lowering Hill street about eight feet at First street and four feet at Second street, reducing the grades in First street and Second street between Broadway and Hill street to about 6 per cent., and lowering and underpinning the city's portion of the Hill-street tunnel from First street to Temple street."

The City Engineer's estimate of the cost of physical work shows that 1,334,000 cubic yards of earth must be removed for grading of streets, at a cost of 35 cents a yard, or $466,900. To grade property affected, 2,407,000 cubic yards of earth must be taken out, at a cost of $842,450. Sewer changes will cost $37,000, maintaining sewers during construction will cost $3000, changes in storm drains, $1500, and changes in water pipes, $25,000, according to the estimate. Stairways and retaining walls would be built at a cost of $486,400. The city would have to pay $32,000 to lower its portion of the Hill-street tunnel. Street improvements would be destroyed, for which $132,405 would have to be paid, it is figured. Superintendence, legal outlay and incidentals for the work are placed at $50,000. The total for this physical work is, under the estimates, $2,076,-655.

Based on the Assessor's estimates of market values, the following sums are added for damages in figuring the total cost:

Cost of the land for new streets, $271,480; payment for improvements now on site of new streets, $129,560; payment for improvements on private property, which is to be lowered, $1,000,000; damages due to grade changes outside of razed area, $253,-000. The damages aggregate $1,654,-040. This makes the total estimated cost of the improvement, $3,730,695.

There are, the Engineer's report states, in the tentative assessment district, 16,780,000 square feet in the portion outside of the cut and 1,050,-000 square feet inside the cut.



New bank and its head.
Interior of Continental National, which will open Tuesday, and R. S. Heaton, president.

AFTER REBATERS AND "TWISTERS."

LOCAL INSURANCE MEN PLAN NEW LAWS FOR COMING LEGISLATURE.

A movement to have stricter and more comprehensive insurance laws enacted in this State at the next session of the Legislature is on foot in the local field. A Committee on Legislation composed of I. J. Muma, F. E. McMullen and George A. Rathbun has been appointed in the Los Angeles Underwriters' Association to formulate plans for carrying on the campaign. A definite programme will be arranged shortly after the annual election of the association to be held next month.

The two principal points upon which it is desired to secure legislation are rebating and "twisting," according to W. McClelland, secretary of the Publicity Committee of the association. Rebating means a case where an agent gives away a part of his commission, while "twisting" refers to the replacing of a policy of one company by that of another.

"The insurance laws of California are very lax. The present commissioner, John E. Phelps, has announced his intention of bringing them down to date, and he has the hearty support of all insurance companies in this plan," said Mr. McClelland yesterday. "There have been a great many complaints lately against 'twisting' in California. The general public needs protection in these matters, as much as the insurance companies. A man, for instance, never knows what the lowest price for a policy is if he encounters rebating."

The annual election of the local life underwriters' association this year will assume greater importance than ever, according to members, in view of the fact that entertainment must be provided for the life insurance company representatives who will attend the insurance congress at San Francisco next October. Hundreds of insurance organizations will send delegates to this meeting, it is stated.

AMALGAMATED "GASSER."

(SPECIAL CORRESPONDENCE.)

FULLERTON, Nov. 27.—Gas broke loose in the new well of the Amalgamated Oil Company in La Habra Valley this morning. The flow is coming from between the eight and a quarter and six-inch casings, and the well is proving one of the greatest "gassers" in this section of Fullerton field. There is not much oil appearing. The well produced at a higher level some time ago, but as the yield was only about 200 barrels daily it was decided to drill deeper.

NEW BANK WILL OPEN TUESDAY.

CONTINENTAL NATIONAL TO OCCUPY HOME IN THE MARSH-STRONG BUILDING.

The Continental National Bank will open for business next Tuesday in its well-appointed quarters on the ground floor of the Marsh-Strong building on the corner of Ninth and Main streets. It will have a paid-up capital and surplus of $275,000, and a strong directorate, headed by R. S. Heaton as president.

Mr. Heaton was formerly cashier of the Commercial National Bank of this city, and prior thereto served as cashier of the National Bank of the Pacific at San Francisco, which has since been absorbed. He is considered well suited by temperament and training for the position of president of the new institution. His experience has covered about fifteen years.

Other officers and directors are Sol Davis and W. D. Howard, vice-presidents; Ed Siefkin, cashier; Fred J. Kinney, assistant cashier; George W. Dickinson, Thomas Haverty, Harrington Brown, Harry W. Watson, S. M. Gangestad, A. V. Andrews, R. A. Fowler, Edwin B. Root, John W. Kemp, J. J. Andrews, F. R. Feitshans, Anton C. Olson, W. H. Clune, R. C. Hamlin, Frank R. Strong and John P. Mullin.

The Continental National will of course be a member of the new Federal reserve system and has applied for membership in the local clearing-house association. Its banking-rooms occupy about 12,000 square feet of floor space. The arrangement of the officers' quarters, tellers' cages and other appointments throughout the bank are in harmony with the modern trend of efficiency, and the decorations indicate richness without being garish. There are 2300 safe deposit boxes in the basement. A special feature will be the Scandinavian department, under the management of R. O. Belland, formerly cashier and director of the Scandinavian-American Bank of Fargo, N. D.

Although the Continental will raise the total number of national banks within the city limits to thirteen, the management does not in any sense regard this as a hoodoo, but rather as an omen foreshadowing a brilliant career. The successful organization of a bank under the generally unsatisfactory conditions which have prevailed in the financial world during the past year is regarded as a very remarkable achievement. The directors announce their readiness to raise the capital to $625,000 in six months should it seem advisable.

OFFICIAL GAS FIGURES.

Nineteen-Thirteen is Shown to have been Greatest Year for Industry, in Government Report.

The year 1913 was the greatest in the history of the natural gas industry of the United States, according to a bulletin on the production last year prepared under the supervision of David T. Day by B. Hill, and received in this city yesterday. The year surpassed any previous one in both the quantity and the value of the gas produced.

While there was a decrease in the domestic consumption of gas, compared with the previous year, the industrial consumption is shown to be steadily increasing by the figures of the report. One of the important features of the industry was the greater effort made last year to conserve the natural gas resources of the country by saving the gas from oil wells, etc., the report states.

The total gas production in the United States in 1913 is estimated at 581,898,239,000 cubic feet, valued at $87,846,677, an average price of 15.10 cents per thousand cubic feet, an increase of 19,794,787,000 cubic feet in quantity and of $3,282,720 in value over the previous year, the report's figures show. Of the product 32 per cent. was used for domestic purposes and 68 per cent. for industrial purposes.

Great Help for Some.

[Washington Star:] The Duchess of Marlborough, at a tea, in Newport, praised the toilets of a Baltimore girl.

"She dresses exquisitely," said the duchess, who, dressing exquisitely herself, is an admirable judge. "Her hats, her shoes, her coiffure—it's all exquisite.

"And I like to see her take such pains with her appearance," the duchess added. "It is wise. For a girl can't help her looks, but her looks can help her."

Improvement.

BUREAU TO AID CITY'S MOTHERS.

CEREMONIES MARK OPENING IN OLD NORMAL SCHOOL.

Policewoman Tells Her Plans for Helping Erring and Declares for Industrial School and Home for Deficient Children—Judge Thinks Good will be Result.

The City Mother's Bureau was formally opened yesterday in handsome headquarters in the old Normal School building. Exercises were conducted in the auditorium of the building. Several city officials, ministers and other persons of prominence took part in the programme.

Frank Owen presided at the meeting. The speakers included Mrs. Aletha Gilbert, City Mother; Rev. Baker P. Lee, Judge Taft, Rabbi Hecht and Councilman Whiffen. Police badges were presented to the following assistants of the City Mother:

Mrs. Frank Stoddard, Mrs. Jefferson Gibbs, Mrs. Frank Wolfe, Mrs. Frank Owen, Mrs. R. J. Waters, Mrs. William Taylor, Mrs. James Westphaling and Mrs. Bertha Baruch.

Music was furnished by the police band.

The bureau is under the supervision of the police department. Several of the speakers complimented Chief Sebastian on his wisdom in organizing it. The headquarters are located on the second floor of the building, near the Fifth-street entrance.

The several hundred persons present listened with much interest to an address by Mrs. Gilbert.

She told of how she had obtained the consent of the Chief of Police to remove the bureau from the morbid crowds and publicity of the police station. She declared she believes the bureau will do a splendid work, standing for prevention and protection, especially of minors whose parent or parents fail in their duty.

Mrs. Gilbert declared further that she hopes to see an industrial school here, where girls may be trained to fill worthily any place to which they may be called. The city is also, in need, she said, of a home for deficient children.

Judge Taft declared that he believed the bureau could perform the work of the Juvenile Court. "No person is more interested in the work of this bureau than I," Judge Taft said. "From the vantage point of the Juvenile Court, I am able to appreciate the work which is undertaking. I am fully able to realize the importance of preventive work.

"The question, 'am I my brother's keeper?' has long been before the world. It has been left to mothers times for the question to be answered in the affirmative.

"The City Mother's Bureau has undertaken important constructive work. That is the kind that counts. The undertaking is highly praiseworthy and with the sympathy and help which we know will be displayed by the good women at the head of it, I am sure it will be a strong force for good."

Rev. Mr. Lee's speech was received with much appreciation. He responded to an encore and responded with a helpful story.

"You are starting something important here," he said. "I believe in the gospel of another chance. This work is the kind that counts. The mother element in the work makes it great. Love will be the strong magnet to draw out the best in the boys and girls. In the world is greater than law or justice."

MAY DELAY ASSESSMENT.

Head of Bureau Wants Time to Consider the Problem of Widening Broadway.

The Board of Public Works yesterday acquiesced in the request of Shreiber, head of the Assessment bureau, for an extension of time from November 30, in which to complete and file the assessment for opening of Broadway from Pico streets.

"The assessment needs extraordinary consideration," said Schrieber, "owing to the large sum to be raised, making the assessment per foot in some instances $1000, and I have been engaged the last thirty days in giving divided attention to this matter."

The board has asked the Council for the extension of time, action will be taken Monday day named for the completing of the assessment.

Nursing as Taught in Polytechnic High School.



Demonstration of administering first aid.

Members of the class bandaging a lacerated arm. Left to right, they are Violet Bos, Anna Shinnerer, Hilda Studd.

MAKE NURSES OF SCHOOL CHILDREN.

FIRST AID AND HOME NURSING TAUGHT IN POLYTECHNIC NIGHT SCHOOL.

Ability to make a bandage that will stick, adjust a pair of splints satisfactorily, or the faculty of knowing just what antidote to give in a poison case, may not be included among household necessities. There is, however, a chance that they will become a generally-recognized asset in domestic life, if the classes in home nursing and first aid at Polytechnic High night school continue to make the progress they have since the courses were introduced last September.

One hundred and twenty pupils have registered for the three courses in nursing which are offered at the school. Fifty-eight of these are in the first-aid class, which meets once a week. This number is about evenly divided between boys and girls. They learn all phases of the most essential emergency work, such as bandaging, care of fractures, applying splints, various treatments for burns, poison cases, minor injuries of the eye, ear, nose and throat, etc.

Arrangements are being made by Dr. J. Edgar Colloran, secretary of the local chapter of the Red Cross Society, to secure the certificates of the National Association for the pupils, after they complete the forty-week first-aid course, and pass the required examination.

The class in home nursing and one for mothers meet twice a week, on alternate nights. In the home-nursing course actual care of the sick is taught, as well as the avoidance of minor diseases which may become major in character. Instruction is also given in the nature of symptoms, so that a patient's ailment may be readily determined. The prime thought throughout this course is the prevention of disease, through hygiene, ventilation, etc.

Mothers are taught accurately to know the general care of infants. This includes instruction in feeding formulae and their uses. Particular stress is laid on the care of the nervous system, so that the child's mental and physical caliber may be kept up to standard from infancy. On the same evenings that this class is held, instruction is also given in massage treatments.

High School credits are secured by the pupils who complete the courses in home nursing. The curriculum of all three classes is supplemented by lectures on hygiene, ventilation, physiology and anatomy.

The work is in charge of Mrs. M. Elizabeth Hodges, who has had extensive practical experience in the care of the sick. A. N. Hatherell, the principal of the night school, has cooperated in every way to make the course a success.



"EUROPE AT WAR"

By Judge Henry Neil

Get This Great Book of War and History



Just arrived—fresh from The Bible House press. Over 400 pages—size 6x9 inches; 125 large illustrations—16 colored maps and 37 chapters. Revised up to the last minute.

"Europe at War" is bound in rich red cloth, stamped in gold. Has large, readable type and nearly all the pictures are full page size. Get your copy at once. You will never have another chance to get a magnificent $2.50 book like this for only 98c and our coupon. Remember, this book can only be had from us.

A Real $2.50 Book for 98 Cents

"Europe at War" ought to be in every household—it will be read by the growing boys and girls with as much intense interest as by the older folks. You will want to understand the final settlements of peace when it comes. This book reveals the "why" of this terrible war and the "wherefore" of the terms of peace which will make the *old* countries a *new* Europe.



Judge Henry Neil, the author of "Europe at War," has written many other important histories. He is a wonderful writer and, being a great student, is familiar with scores of thrilling personal anecdotes of the great generals and leaders of this and of former wars. He gives these startling and personal experiences in connection with the story of the nations, which he brings down to events happenings as late as a few weeks ago. "Europe at War" is a whole library of European history boiled down to the most important decisions and most interesting anecdotes—the most thrilling events. There is no other book like it. It is just off the press and you will be astonished at its great value which we are able to offer you at a price scarcely representing the cost of production.

By special arrangement with the publishers, The Bible House, Chicago, we become exclusive distributors for "Europe at War" in this city. It will not be offered for sale anywhere else. It can only be obtained at the office of this newspaper and through our special offer of 98c and the coupon. "Europe at War" is an *unheard of book bargain* and it is only by printing and buying in large quantities that we are able to give it to you at the very low price of 98c. This is the best book on European History and War brought down to date, that has ever appeared. It is a whole library in itself.

Read our SPECIAL OFFER and CLIP THIS COUPON

Look Over This Table of Contents

CHAPTER	
1—The Great European War of 1914	
2—The Assassination that Started War	
3—Austria Declares War on Servia	
4—How the War Cloud Spread	
5—The Invasion of Luxemburg	
6—Five Nations in the Grip of War	
7—Japan Takes a Hand in the Trouble	
8—Yong King of the Belgians	
9—Germany's War Lord	
10—The Russian Commander	
11—Kitchener of Khartoum	
12—A War of Cousins	
13—Armed Strength of Warring Nations	
14—Battles in the Air	
15—The Triple Alliance and Triple Entente	
16—Pan-Slavism vs. Pan-Germanism	
17—Modern Methods of Warfare	
18—Servia and Her People	
19—Republic of France	
20—The German Empire	
21—The Great Russian Empire	
22—Alsace-Lorraine, the War Prizes of War	
23—Frederick the Great and the 7 Year's War	
24—The French Revolution	
25—The Wars of Napoleon Bonaparte	
26—The Franco-Prussian War	
27—Decisive Battle at Sea (The Decisive Naval Battles of the World)	
28—The World's Decisive Battles (Marathon to Orleans)	
29—The World's Decisive Battles (Defeat of Spanish Armada to Waterloo)	
30—The World's Decisive Battles (Quebec to Tien-Shinn)	
31—Neutrality of the United States	
32—Americans Abroad at Outbreak of War	
33—First Sea Battle of the War	
34—Bomb Attack by a Zeppelin	
35—The Defense of Liege	
36—Thrilling War Experiences in the Field, in the Clouds and on the Sea	
37—Best Stories of the War	

Copyright, 1914, by The Bible House, Chicago.

CUT THIS COUPON AND PRESENT WITH 98C FOR YOUR COPY TODAY

...COUPON...

Good for one copy of "Europe at War" when presented with 98 Cents at the office of

THE LOS ANGELES TIMES

Mail orders: City or rural delivery 8c extra; within 20 miles 16c extra; within 100 miles 32c extra.

Name _____

Address _____

THIS COUPON NOT GOOD AFTER DECEMBER 31st, 1914.

SUNDAY MORNING

Business

Stocks.

BAR SENTIMENT IN INVESTMEN

Unemotional Calculator is Man Who Wins.

Hysterical Speculator Of Ends with a Crash.

Generally Finds it Difficult Curb Enthusiasm

[illegible] 1914, by C. M. Keys, New York.] In these days in Wall street there [illegible] city of time for conversation, a [illegible] quite a usual thing to meet group [illegible] brokers and bankers who, contra[illegible] their normal custom, take plenty [illegible] for lunch. In one such group [illegible] tly the conversation turned upo[illegible] adventures of various clients wi[illegible] money. This topic produced [illegible] of reminiscences from the pe[illegible] experience of those who to[illegible] Most of the stories, of course [illegible] tales of sudden acquirement o[illegible] alth, or wealth suddenly [illegible] ough unfortunate speculation. Her[illegible] there, however, incidents tra[illegible] that were worth considerati[illegible] the standpoint of the real in[illegible]

One broker, the business of whos[illegible] is largely investment, told a [illegible] to illustrate the danger o[illegible] ving emotions to play any larg[illegible] in the making of investments. [illegible] illustration is almost an extrem[illegible] but it serves its purpose well. [illegible] It is a common saying, and a [illegible] ted principle, that the business [illegible] lending money should be pursue[illegible] business and should not be dictated [illegible] sentiments, fancies, fears or sh[illegible] ems.

"This story," said the old broker, [illegible] was in 1901. One of my customers, [illegible] who usually bought very conservative [illegible] things like bonds and standard [illegible] dered stocks, took it into his head [illegible] he was going to speculate in [illegible] States Steel. It was a new [illegible] and there was a great deal of [illegible] ssism about it. He did not want [illegible] my very much, but whatever he [illegible] he meant to sell again when [illegible] w a good advance in the price. [illegible] then leave it alone. The intention [illegible] was quite a common one in those [illegible] even among conservative in[illegible]

"He bought it at 49. It advanced [illegible] nts, but none of us suggested to [illegible] that he sell, because we do not [illegible] ually make a habit of advising [illegible] speculative commitments. And [illegible] he paid cash for it and owned [illegible] stock, and we saw no particularly [illegible] reason to disturb it. He held it [illegible] 1904. He came in one day while [illegible] general market was going all to [illegible] and said that he had come to [illegible] conclusion that he had made a [illegible] ake in buying Steel and that he [illegible] ed to sell it. The manager of the [illegible] ndered the sale at such a time [illegible] he executed the order at 16. The [illegible] ment, therefore, took a loss of [illegible] ve points, or $500 on his [illegible] hundred shares of stock.

"The next time that this stock occurred to this investor was in 1905, [illegible] about a year later. At that time [illegible] came in and expressed the opinion [illegible] that he had made a mistake in selling [illegible] and wanted to buy it again. He [illegible] it at 45. A little more than [illegible] years later he came back and sold [illegible] during the panic period of 1907 at [illegible] taking an additional loss of $400 [illegible] twenty shares of stock. I talked [illegible] personally at that time and [illegible] operated with him on his bad [illegible] in speculation, as compared with [illegible] income and comparative im[illegible] from even sentimental disturb[illegible] that he had enjoyed in his other [illegible] ments. He took it philosophic[illegible] but it seemed to me that he had [illegible] up his mind that at some time or [illegible] her he was going to get his money [illegible] from United States Steel stock. [illegible] e enough, he tried it again two [illegible] later. He bought Steel common [illegible]

"It went on up and touched 98. [illegible] last day," said the broker, "he [illegible] up on the telephone and wanted [illegible] from one of my men about sell[illegible] He put in an order to sell it at [illegible] the order was never executed, [illegible] the market did not hold. He [illegible] that stock nearly five years later [illegible] taking an additional loss of [illegible] points, or $800. So far as my [illegible] records are concerned, that is [illegible] end of his adventures in Steel. [illegible] tial losses, leaving out of consid[illegible] any dividend he may have re[illegible] amounted to $1500. At no time [illegible] have any more than twenty [illegible] so that his loss may be figured [illegible] a share. He did not actually [illegible] at the top or sell at the bottom [illegible] case, but came pretty close to [illegible] and there. His method was of [illegible] the exact reverse of the spe[illegible] method in stock speculation. I [illegible] often thought of his experience [illegible] talked about it to him as being [illegible] best illustration I have ever en[illegible] ered of the way the public plays [illegible] stock market. [illegible] it is extreme, the experience [illegible] investor is duplicated in a [illegible] degree in the records of every [illegible] that deals in securities. Once [illegible] time one encounters a trader [illegible] the people who reverses the [illegible] buying low and selling high. [illegible] man, almost invariably comes [illegible] conclusion that he has invented [illegible] to beat the game. About [illegible] of ten of such successful trad[illegible] ers it on year after year with [illegible] success. The other nine let [illegible] initial success lead them into [illegible] amounts and finally comes a [illegible] in one fine spectacular smash. [illegible] difficult to guess that a good [illegible] hundreds of men who thought [illegible] w all about the trading busi[illegible] ed out in August, 1914, that [illegible] are still some things that they [illegible] know. Dozens of instances of [illegible] have come under the observa[illegible] the writer and, of course, there [illegible] sands of such instances all [illegible] country.

"But of the story is that the [illegible] business is too hard and cold [illegible] matical process for the ordi[illegible] man to carry on. If a man is [illegible] ed, what he is supposed to do [illegible] curb his enthusiasm and keep [illegible] ding within the same limits [illegible] which he started. If he finds [illegible] wrong, on the contrary, the [illegible] trader will either cut his [illegible] short or will await a fa[illegible] moment and buy at the low [illegible] instead of selling out, thus dou[illegible] his commitments, but lowering [illegible] rage price. Such a process is [illegible] sold for the average man. This [illegible] man, in fact, will let his fears, [illegible] hopes, thoughts, fancies and [illegible] dictate his activities with the [illegible] universal result that other [illegible] may be called. The city is also, [illegible] in need, she said, of a home for [illegible] deficient children.

Judge Taft declared that he believed the bureau could perform the work of the Juvenile Court. "No person is more interested in the work of this bureau than I," Judge Taft said. "From the vantage point of the Juvenile Court, I am able to appreciate the work which is undertaking. I am fully able to realize the importance of preventive work.

"The question, 'am I my brother's keeper?' has long been before the world. It has been left to mothers times for the question to be answered in the affirmative.

"The City Mother's Bureau has undertaken important constructive work. That is the kind that counts. The undertaking is highly praiseworthy and with the sympathy and help which we know will be displayed by the good women at the head of it, I am sure it will be a strong force for good."

Rev. Mr. Lee's speech was received with much appreciation. He responded to an encore and responded with a helpful story.

"You are starting something important here," he said. "I believe in the gospel of another chance. This work is the kind that counts. The mother element in the work makes it great. Love will be the strong magnet to draw out the best in the boys and girls. In the world is greater than law or justice."

MAY DELAY ASSESSMENT.

Head of Bureau Wants Time to Consider the Problem of Widening Broadway.

The Board of Public Works yesterday acquiesced in the request of Shreiber, head of the Assessment bureau, for an extension of time from November 30, in which to complete and file the assessment for opening of Broadway from Pico streets.

"The assessment needs extraordinary consideration," said Schrieber, "owing to the large sum to be raised, making the assessment per foot in some instances $1000, and I have been engaged the last thirty days in giving divided attention to this matter."

The board has asked the Council for the extension of time, action will be taken Monday day named for the completing of the assessment.

may be called. The city is also sorely in need, she said, of a home for deficient children.

Judge Taft declared that he believed the bureau could reduce the work of the Juvenile Court one-half.

"No person is more interested in the work of this bureau than I," Judge Taft said. "From the vantage point of the Juvenile Court, I am able to appreciate the work which it is undertaking. I am fully able to recognize the importance of preventive work.

"The question, 'am I my brother's keeper?' has long been before the world. It has been left to resolve itself times for the question to be answered in the affirmative.

"The City Mother's Bureau has undertaken important constructive work. That is the kind that counts. The undertaking is highly practical and with the sympathy and tact which I know will be displayed by the good women at the head of it, I am sure it will be a strong force for good."

Rev. Mr. Lee's speech was received with much appreciation. He responded to an encore and responded with a grateful story.

"You are starting something important here," he said. "I believe in the gospel of another chance. Personal work is the kind that counts. It is the mother element in the work that makes it great. Love will be the great magnet to draw out the best that is in boys and girls. In this work love is greater than law or justice."

MAY DELAY ASSESSMENT.

Head of Bureau Wants More Time to Consider the Problem of Opening Broadway.

The Board of Public Works yesterday acquiesced in the request of C. Schreiber, head of the Assessment Bureau, for an extension of thirty days from November 30, in which to complete and file the assessment for the opening of Broadway from Tenth to Pico streets.

"The assessment needs extraordinary consideration," said Mr. Schreiber, "owing to the large amount to be raised, making the rate of assessment per foot in some instances over $1000, and I have been unable during the last thirty days to give my undivided attention to this assessment."

The board has asked the City Council for the extension of time and action will be taken Monday, the last day named for the completion and filing of the assessment.



3 Cents

household
s much intense
rstand the final
als the "why"
of peace which

." has written many other
d, being a great student, is
s of the great generals and
startling and personal ex-
, which he brings down to
Europe at War" is a whole
ost important decisions and
ts. There is no other book
onished at its great value
ly representing the cost of

blishers, The Bible
ive distributors, for
ot be offered for sale
d at the office of this
fer of 98c and the
rd of book bargain and
ge quantities that we
price of 98c. This
d War brought down
whole library in itself.

L OFFER
COUPON

D PRESENT WITH
OPY TODAY

PON...
at War" when presented
e office of

ELES TIMES

rs; within 50 miles 14c extra;
200 miles 22c extra.

DECEMBER 31st, 1914.

Business: Money, Stocks, Bonds—Trade—Local Produce Market—Citrus Market

Stocks.

AR SENTIMENT IN INVESTMENT.

motional Calculator is the Man Who Wins.

trical Speculator Often Ends with a Crash.

erally Finds it Difficult to Curb Enthusiasm

[Copyright, 1914, by C. M. Keys, New York.]

days in Wall street there is y of time for conversation, and a usual thing to meet groups kers and bankers who, contrary r normal custom, take plenty of r lunch. In one such group ay the conversation turned upon ventures of various clients with money. This topic produced a of reminiscences from the perperience of those who told Most of the stories, of course, tales of sudden acquirement of , or wealth suddenly lost unfortunate speculation. Here ere, however, incidents transthat were worth consideration the standpoint of the real in-

broker, the business of whose largely investment, told an to illustrate the danger of motions to play any large the making of investments. ustration is almost an extreme t it serves its purpose very It is a common saying, and an principle, that the business ding money should be purely ss and should not be dictated timents, fancies, fears or en-

story," said the old broker, n in 1901. One of my customers usually bought very conservative things like bonds and standard road stocks, took it into his head he was going to speculate in United States Steel. It was a new and there was a great deal of them about it. He did not want to very much, but whatever he saw he meant to sell again when a good advance in the price, then leave it alone. The intention is quite a common one in those even among conservative in-

bought it at 40. It advanced , but none of us suggested to him he sell, because we do not to make a habit of advising specific commitments. Anyone paid cash for it and owned it, and we saw no particularly reason to disturb it. He held it 1906. He came in one day while general market was going all to and said that he had come to conclusion that he had made a mistake in buying Steel and that he had to sell it. The manager of the agreed the sale at such a time; transmitted the order at 15. The , therefore, took on a loss of five points, or $500 on his shares of stock.

"I must time that this stock oc- this investor was in 1905, only a year later. At that time and expressed the opinion had made a mistake in selling wanted to buy it again. He it at 45. A little more than later he came back and sold the panic period of 1907 at ge an additional loss of $400 twenty shares of stock. I talked personally at that time and visited with him on his bad speculation, as compared with income and comparative immunity from even sentimental disturbthat he had enjoyed in his other investments. He took it philosophically. It seemed to me that he had made up his mind that at some time or other he was going to get his money out of United States Steel stock.

"Sure enough, he tried it again two or three times. He bought Steel common when it went on up and touched 95. 'The next day," said the broker, "he was on the telephone and wanted me to put in an order to sell it at once. The order was never executed, for the market did not hold. He held the stock nearly five years later and, taking an additional loss of 20 points, or $4000. So far as my records are concerned, that is one of his adventures in Steel. The total losses, leaving out of consideration any dividend he may have represented to $15000. At no time did he have any more than twenty shares. He did not actually have a share. He did not actually own it at the top or sell at the bottom price, but came pretty close to both, and then. His method was, of course, the exact reverse of the successful method in stock speculation. I have often thought of his experience and talked about it to him as being a good illustration I have ever encountered of the way the public plays the stock market."

It is extreme, the experience of the investor is duplicated in a degree in the records of every day that deals in securities. Once in a long time one encounters a trader or two in the people who reverses the usual order of buying low and selling high. This man almost invariably comes to the conclusion that he has invented a system to beat the game. About one in ten of such successful traders will hit on one year after year with great success. The other nine let their initial success lead them into bad investments and finally comes a day when one fine spectacular smash. It is difficult to guess what a good proportion of men who thought they knew all about the trading business go out in August, 1914, that there are still some things that they did not know. Dozens of instances of this have come under the observation of the writer and, of course, there are thousands of such instances all over the country.

The point of the story is that the game of business is too hard and cold a mathematical process for the ordinary man to carry on. If a man is to succeed in what he is supposed to do he must keep his enthusiasm and keep his judgment within the same limits which he started. If he finds himself going wrong, on the contrary, the successful trader will either cut his losses very short or will await a favorable moment and buy at the low point instead of selling out, thus doubling his commitments, but lowering the average price. Such a process is impossible for the average man. This is why the man, in fact, will let his fears, his hopes, his thoughts, fancies and emotions dictate his activities with the inevitable universal result that other men, who have no enthusiasms, no fancies, no whims and no fears, finally get his money and he gets nothing but experience in return for it.

WHAT WE OWE TO THE BRITISH.

TWO HUNDRED AND FIFTY MILLIONS RATHER THAN FIVE BILLIONS.

[BY A. P. NIGHT WIRE.]

NEW YORK, Nov. 28.—An international banking house with influential British connections today received a cable from London touching upon the statement of Chancellor Lloyd George in the House of Commons on Saturday that this country's debts to Great Britain aggregated $5,000,000,000.

The cable intimates that the statement of the Chancellor of the Exchequer was misinterpreted and that British bankers estimate the amount of this country's obligations to London as not exceeding $250,000,000. This was the maximum named by Sir George Paish, the British treasury official, during his recent visit to this country.

Local bankers believed that Lloyd George probably referred to the amount of American securities held by bankers and individuals of Great Britain. At no time, the bankers said, have this country's obligations to England and her colonies ever amounted to the colossal sum said to have been named by the Chancellor.

Stocks and Bonds.

GOOD DEMAND FOR BONDS.

REOPENING STOCK EXCHANGES EVENT OF THE WEEK.

Extension in Operation of Federal Reserve System Proceeds Cautiously, with Constant Necessity of Study and Test of Untried Questions—Cheerfulness Prevails.

[BY A. P. NIGHT WIRE.]

NEW YORK, Nov. 28.—The event of the week, mainly because of its sentimental influence, was the reopening of the stock exchange for limited trading in bonds. The net result shows a preponderance of declines, due in large part to the pressing needs of some home investors whose interests and incomes have been adversely affected by the foreign cataclysm. Elsewhere in the general financial situation there was further substantial progress in the repair of damage caused by the war. The Chicago Stock Exchange successfully resumed operations and other domestic exchanges, including the local coffee exchange, prepared to reopen. Extension in the operation of the machinery of the Federal reserve system proceeded cautiously, with the constant necessity of study and test of untried questions. Rapid retirement of clearinghouse certificates and emergency currency removed elements of threatened redundancy. The weekly bank statement in its modified form showed a moderate increase in loans and a cash loss much below estimates, but the excess reserves, although decreased by about $5,500,000, aggregated the unusual sum of $132,424,200. In other respects the exhibit was a virtual rectification of last week's confusing statement. Much of the news from abroad was in keeping with the more cheerful sentiment prevailing here.

Grain.

DECIDED RALLY IN WHEAT PIT.

CLOSE IS STRONG AFTER AN EARLY DECLINE.

Increasing Belief that Estimates of Argentine Exportable Surplus had been Grossly Exaggerated Helped Bring about Prices—Big Receipts of Hogs Depress Provisions.

[BY A. P. NIGHT WIRE.]

CHICAGO, Nov. 28.—Increasing belief that estimates of the Argentine exportable surplus had been grossly exaggerated helped bring about a decided rally in the wheat market today after an early decline. The close was strong at ¼@1 to 1 net advance. Corn finished a sixteenth off to ⅛@⅜ up, oats varying from ⅛ decline to an equal gain, and provisions the same as last night to 17½ down. Dispatches received here from Argentina all expressed conviction that the official forecast of 200,000,000 bushels as the crop total and 144,000,000 bushels to be available for export was entirely too optimistic. According to a dispatch today the crop was likely to be 140,000,000 to 150,000,000 bushels, with the surplus 78,000,000 bushels to 112,000,000 bushels. Continued depression in values at Liverpool made the wheat market here take a downward slant during the first part of the day. Corn swayed with wheat. Traders' views were about evenly divided. Covering by shorts offset to a great extent liberal sales that were chiefly in the nature of hedging. Trading in oats seemed unusually cautious. Larger receipts of hogs than expected had a depressing effect on provisions.

NEW YORK CLEARINGHOUSE.

EXCESS IN RESERVE SHOWN.

[BY A. P. NIGHT WIRE.]

NEW YORK, Nov. 28.—The statement of the average condition of clearinghouse banks and trust companies for the week shows that they hold $142,424,200 reserve in excess of legal requirements. This is a decrease of $5,466,340 from last week. The figures of last week were corrected to read $127,890,000.

The statement follows:

Average condition:

Loans, etc., $2,156,710,000; increase, $7,841,000.

Reserve in own vaults, $347,675,000; decrease, $2,787,000.

Reserve in Federal reserve bank, $95,718,000; decrease, $342,000.

Reserve in other depositaries, $25,452,000; decrease, $32,000.

Net demand deposits, $1,951,363,000; increase, $15,335,000, $94,555,000; increase, $1,623,999.

Circulation, $78,317,000; decrease, $14,335,000.

Aggregate reserve, $468,845,000.

Excess reserve, $132,424,200; decrease, $5,466,340.

Summary of State banks and trust companies in Greater New York, not included in clearinghouse statement:

Loans, etc., $559,586,600; decrease, $1,525,100.

Specie, $41,772,500; increase, $33,-300.

Legal tenders, $12,398,400; decrease, $600.

Total deposits, $634,945,000; decrease, $1,738,000.

Banks' cash reserve in vault, $12,-135,800.

Trust companies' cash reserve in vault, $4,263,516.

Amended figures of last week: Loans, etc., $2,164,451,000.

Reserve in other depositaries, $25,-484,000.

Aggregate reserve, $472,006,000.

Excess reserve, $137,890,540.

New York Bond Market.

[Furnished by Logan & Bryan, Members New York and Boston Stock Exchanges, Bradbury Bldg., Los Angeles.]

NEW YORK, Nov. 28.—Closing quotations:

	Bid.	Asked.
U. S. government 2s registered		
U. S. government 2s coupon	95⅝	
U. S. government 3s registered	99⅝	100½
U. S. government 3s coupon	99⅝	
U. S. government 4s registered	107¼	108
U. S. government 4s coupon	108	
Panama 2s registered	95¼	
Panama 2s of 1938	95¼	
Panama 3s registered	97½	98½
Panama 3s coupon	100	

Sales aggregated $669,000. Following is a partial list: 1 New York City 4½s of 1963 at 102⅜; 2 Armour4½s at 96; 9 American Tel. Conv. 4½s at 95¾, 10 at 95⅝, 2 at 90¼, 5 at 90¾; 3 American Tel. Col. 4s at 87⅛; 1 Atchison S. F. Gen. 4s at 90½; 1 Atchison Adj. 4s at 91; 2 Atlantic Coast first 4s at 87⅛; 9 B.R.T. 5s at 98¼ 3 Canadian Southern Con. 5s at 102¾; 15 C. L. 5s at 96½, 9 at 96¾; 1 C. C. Conv 4½s at 68½; 1 C. H. A. Joint 4s at 94½; 20 St. Paul Gen. 4½s at 98¼, 3 at 97⅝; 1 St. Paul Conv. 4½s at 96, 11 at 95¾; 2 Dist. 5s at 56, 4 at 53¾; 4 I. B. 4½s at 71⅜, 7 at 72¼, 1 at 72½, 24 at 89⅝, 10 at 89¾; 5 Southern Pacific Conv. 4s at 86; 15 U. S. Rub. Conv. 5s at 95¼, 8 at 95, 17 at 95½; 1 S. R. 5s at 98⅜, 10 at 98⅝; 2 S. R. Gen. 4s at 62; 1 Texas Oil 6s at 98¾; 5 Union Pacific first 4s at 94¼; 7 Union Pacific Conv. 4s at 86; 15 U. S. Rub. 6s at 100¾; 5 Steel S. F. 5s at 99¾, 45 at 99½, 48 at 99⅝; 5 Westinghouse 5s at 100.

Chicago Stock Market.

[Furnished by Logan & Bryan, Members New York and Boston Stock Exchanges, Bradbury Bldg., Los Angeles.]

CHICAGO, Nov. 28.—Following are closing quotations:

Stocks—	Bid.	Asked.
American Can com	23	25
American Can pfd	83	
American Ship com		35
American Ship pfd		76
American Telegraph	115	
Booth Fisheries com		37
Booth Fisheries pfd	70	70½
Chicago City Railways 1st		84
Chicago City Railways 2nd		90¼
Chicago City Railways 3rd		6½
Chicago Title & Trust	204	208
Commonwealth Edison	134½	134½
Diamond Match	91	91½
Illinois Brick	58½	60
K. C. D. & L. com		27
National Biscuit common	120½	121½
National Biscuit pfd		122½
National Carbon com	113	113½
National Carbon pfd		118½
People's Gas com	116½	117
Pneumatic Tool	50	52
Quaker Oats com	200	
Quaker Oats pfd	106½	104½
Sears Roebuck com	170¾	171½
Sears Roebuck pfd	120¾	121¼
Swifts com		104½
Swift & Co	104¾	106
Western Stone		5½

BANK STATEMENT.

NEW YORK FIGURES.

[Furnished by E. F. Hutton & Co., Members New York Stock Exchange, 118 West Fourth street, Los Angeles.]

NEW YORK, Nov. 28.—Following are actual figures of clearing-house banks:

Loans, investments, decrease	$1,525,100
Gold, increase	32,500
Legal tenders, bank notes, decrease	600
Total deposits, decrease	1,738,000
Specie, increase	707,700
Reserve on deposits, decrease	1,207,900
Percentage of reserve, decrease	0.1

Chicago Grain Market.

[Furnished by E. F. Hutton & Co., Members New York Stock Exchange, 118 West Fourth street, Los Angeles.]

CHICAGO, Nov. 28.—Following is range of quotations:

	Open.	High.	Low.	Close.
Wheat—				
May	1.17¾	1.18⅜	1.17⅛	1.18⅛
December	1.11⅜	1.13⅛	1.11⅜	1.13
Corn—				
May	.65¼	.66⅜	.65⅛	.66⅛
December	.63¾	.63¾	.62⅝	.63¼
Oats—				
May	.51⅝	.52	.51⅛	.52
December	.48	.48¼	.47⅛	.48
Pork—				
May	18.75	18.77	18.65	18.70
January	18.45	18.47	18.37	18.40
Lard—				
May	10.02	10.12	9.97	10.07
January	9.82	9.82	9.77	9.77
Ribs—				
May	10.15	10.15	10.10	10.12
January	9.85	9.85	9.80	9.80

*Bid. **Asked.

New York Curb Stocks.

[Furnished by E. F. Hutton & Co., Members New York Stock Exchange, 118 West Fourth street, Los Angeles.]

NEW YORK, Nov. 28.—Closing quotations:

	Bid.	Asked.
Beaver	20	25
Belmont	4⅞	5
Braden Cop.	6⅜	6⅝
Cobalt Lux.	1	1¼
Cons. Ariz.	1	1¼
Copper M.	1¼	1⅜
Davis Daly	1	1¼
El Paso	2⅝	2¾
First Nat.	8	9
Florence	11	14
Gilt. Con.	1 7-16	1 9-16
Greene Can.	24	27
Inspiration	37	38
I. C. Bob.	4	6
I. C. Butte	1	1¼
Jerome V.	2⅝	2¾
Kerr Lake	5¼	5⅝
Keystone	2	2½
La Rose	5	6
L. V. Coal	160	170
Man. Shirt.	27	37
Nev. Hills	20	22
Nipissing	7	7½
Ohio Cop.	10	11
Rex Con.	1	1¼
Ryan Nev.	2	2½
Seneca Cop.	15	16
Shannon	10	11
Silver Leaf	1	1¼
Stewart	1¼	1⅝
Tonopah Ex.	2	2¼
Tonopah Min.	15	15½
Trethewey	28	29
Trinity	1-16	1-8
U. Copper	1	1¼
U. S. Smelt.	50	52
U. S. Smelt. pfd.	85	87
Utah Apex	2	2¼
Utah Con.	11	11½
Utah Metal	1	1¼
Victoria	1	1¼
White Caps	1	1¼
Wolverine	54	56
Yukon Gold	2	2¼
Yukon Ter.	1	1¼

Boston Curb Stocks.

[Furnished by Logan & Bryan, Members New York and Boston Stock Exchanges, Bradbury building, Los Angeles.]

BOSTON, Nov. 28.—Closing quotations:

	Bid.	Asked.
Majestic	18	20
Nev. Dou.	50	60
Baltic	90	100
Ohio	10	11
Osceo	60	70
Raven	10	15
S. W. Miami		85
Stewart	1¼	1⅝
Lake	2	4
Tonopah	1	1¼
Verde	1 13-16	1 15-16
Yukon	1	1¼
Ohio	1	1¼
Iron Blos.	1	1⅛
C. O. D.	10	—

New York Oil Stocks.

[Furnished by E. F. Hutton & Co., Members New York Stock Exchange, 118 West Fourth street, Los Angeles.]

NEW YORK, Nov. 28.—Closing quotations:

	Bid.	Asked.
Angio-Amer	14½	15
Atlantic	320	325
Borne S.	270	280
Buckeye	105	111
Chicago	620	640
Colonial	90	105
Continental	218	222
Crescent	40	43
Cumberland	155	165
Eureka	260	240
Galena	168	172
Do. pfd.	155	160
Ind. Pipe	94	98
Ind. Trans.	196	198
N. Y. Trans.	220	240
N. Penn.	97	100
Ohio	180	182
Prairie	135	

Salt Lake Stock Exchange.

[Furnished by E. F. Hutton & Co., Members New York Stock Exchange, 118 West Fourth street, Los Angeles.]

SALT LAKE, Nov. 28.—Closing bid and asked quotations:

	Bid.	Asked.
Bank Utp.	4½	
Black Jack	3¼	4
Colorado	10	11
Daly Judge	450	460
Grand Cent.	60	63
Iron Blos.	110	115
Little Bell	10	
Lower M.	2	2½
May Day	9¾	10¾
Nor. Hills	20	28
Ohio Cop.	10	
Prince Con.	16½	18
S. K. Con.	220	240
Silver Con.	8	9
Tint. Cent.	8	9
Daily Sun.	3	4
Utah Con.	1¼	1⅝
Vic. Con.	20	30
Yankee Con.	1	1¼
Grand	1	1⅛
Chain	7	10
K. O. Con.	12½	13⅞

New York Cotton Market.

[Furnished by E. F. Hutton & Co., Members New York Stock Exchange, 118 West Fourth street, Los Angeles.]

NEW YORK, Nov. 28.—The cotton market again was dull, with fluctuations within a narrow range. Reports from the South today tell of good inquiry for actual cotton at higher prices and of firm offers. However, stocks are piling up and as exports are very small, it will be quite a task on the southern holder to keep from selling at least a portion of the surplus to be able to care for the constantly increasing receipts. The opinion prevails in trade here that many investment orders are in the hands of brokers to take advantage of any drastic decline and the wisdom is beyond question. The December position continues to dominate the market and the situation can be termed a technical one.

Following is range of quotations:

Option—	Open.	High.	Low.	Close Bid.	Close Asked.
January	7.50	7.50	7.41	7.40	7.42
March	7.59	7.60	7.52	7.52	7.53
May	7.72	7.72	7.64	7.64	7.66
July	7.87	7.87	7.81	7.81	7.82
October	8.10	8.12	8.05	8.04	8.06
December	7.36	7.36	7.30	7.30	7.31

FINANCIAL.

OFFICE OF THE TIMES.
Los Angeles, Nov. 29, 1914.

Bank clearings yesterday were $3,142,614.28, a decrease of $1,318,815.27, compared with the same day last year, and a decrease of $1,512,291.14, compared with the same day in 1912.

	1914.	1913.	1912.
Monday	$3,816,916.88	$3,771,756.80	$4,315,530.99
Tuesday	3,158,733.74	4,097,588.14	3,989,250.56
Wednesday	3,806,651.82	4,295,262.18	4,628,705.93
Thursday	Holiday.		
Friday	3,293,118.20	5,609,983.21	4,227,429.81
Saturday	3,142,614.28	4,461,426.33	4,654,960.42

Bank clearings for five days last week aggregated $16,792,034, a decrease of $5,433,014, compared with the same week last year, and a daily average decrease of $3324, compared with six days of the previous week this year.

COMMERCIAL.

Although the week was broken by a holiday, the volume of trading was very heavy and better prices prevailed in many lines. Demand for fresh fruit, vegetables, fancy dried fruit, nuts and cheese was particularly noticeable and dealers are all assuming a more optimistic tone. Valencia oranges have been cleaned up and a few scattering receipts of tangerines are reported coming in, but not in sufficient quantities to make them quotable. Grapefruit is meeting a very brisk demand and is plentiful. The eastern call is increasing gradually and advancing quotations would not come as a surprise. Grapes are climbing. Red emperors are the most choice on the market and are quoted at $1.50 per box. Pears are also moving better.

The price of eggs declined 1 cent, sales being concluded at 44 cents on case count. In the north the market dropped to 45 cents. Receipts were 147 cases. Storage stock continues to move freely. Butter arrivals marked 71,070 pounds. The call for cheese has been excellent. Receipts were only 470 pounds.

Potatoes continue steady. Receipts were 4106 sacks. Onions are advancing very slightly, but enough to be noticeable. Arrivals were 603 sacks. Bean receipts were 425 sacks and sweet potato arrivals were 217 sacks. Tomato arrivals were 537 sacks.

Receipts of apples were only 355 boxes and the average arrivals have been growing smaller right along.

LOCAL PRODUCE MARKET.

Prices Current.

Following are jobbing quotations unless otherwise specified:

½EGGS—Fresh ranch, case count, 44; candle 46; Petaluma-Santa Rosa, extras 48; northern, case count, 45.

BUTTER—Creamery extras, 35 per lb.; firsts, 31; country, 25; ladles, 24. The jobbing price is from 2 to 4 cents hitcher than above quotations.

CHEESE—California fresh, 14½@15; eastern daisies, 18@18½; eastern twins, 17@17½; longhorns, 18@18½; Oregon triplets, 17@17½; imported Swiss, 30@33; domestic Swiss, block, 20@21; Limburger, 20@22; Edam, 8.00@8.50; Sierra, 1.10@1.20; Canada cream, 95@1.00; Roquefort, 38@40; German breakfast, 00; cream brick, 19@20.

CITRUS FRUITS—Navels, 2.45@2.65; lemons, packed, 3.00@3.25; loose, 2.25@2.50; juice, 1.50; grapefruit, seedless, 2.20@2.35; limes, 75@1.00 basket.

FRESH FRUIT—Apples, Bellefleurs, 70@90; Jonathans, Oregon, 1.35@1.50; Washington, 1.50@1.65; Utah, 1.35@1.50; Spitzenbergs, 1.25@1.35; Rome Beauties, 1.35@1.50; Pearmains, 75@90; bananas, 3½@4; pineapples, 6@6½; casabas, 1.25@1.50 per dozen; watermelons, 1½@2 lb.; figs, 2.00@2.25 per box; grapes, per lug box: Tokays, 1.25@1.50; Red Emperors, 1.40@1.60; Corinchons, 1.25@1.30; Malagas, 1.25@1.35 per crate; Bartlett pears, 80@9 per lb.; Sickel pears, 1.50; Flemish Beauty, 1.80@2.00 packed box; persimmons, 3@7 per lb.; pomegranates, 1.50 per box.

BERRIES—Strawberries, 7@9 basket; cranberries, Early Howe, 8.00@8.15 per bbl.; Late Howe, 8.85@9.10; guavas, 3@4 per basket.

GREEN VEGETABLES—These quotations are for first-class shipping stock: Beets, 70@85 doz.; carrots, 60@85 doz. oyster plant, 30@35 doz.; turnips, 30@35 doz.; leeks, 35@40 doz.; paranips, 25@30 doz.; peas, 7@10 lb.; spinach, 20 doz.; cabbage, 65@75; lettuce, 60@1.10 crate; escarole, 40 doz.; green onions, 15@20 doz.; mint, 75@40 doz.; artichokes, 60@1.00 doz; peppers, 8@5; chile peppers, 4@5 per lb.; rhubarb, 80@85 per box; cucumbers, 1.25@1.50 per lug; hothouse, 75@1.25 per doz.; horseradish, 15@16; summer squash, 60@75 per lug; crookneck squash, 30@40; Hubbard squash, 1¼@1¾ lb.; tomatoes, 60@80 lug; celery, northern, 2.20@2.35 a crate; local, 1.75@2.00 crate; string beans, 5@7; Lima beans, 5@6; eggplant, 4@5; cauliflower, 75@85 per doz.; okra, 9@10; pumpkins, 1½@2 lb.

POTATOES — Northern Burbanks, 1.20@1.30 per cwt.; Shimas, 1.30@1.40; Salinas, 1.90@2.00; Lompocs, 1.50@2.00; Idaho spuds, 1.20@1.25; sweets, 75@85 lug; 1.50@1.65 cwt.

BEANS—Pink, No. 1, 4.15@4.25; Lady Washington, 4.85@5.10; small whites, 4.90@5.00; Limas, No. 1, 5.60@5.75; Garvanzas, 6.00@7.50; black eyes, 4.90@5.25; lentils, 8.00@9.00.

RICE—Per 100 lbs.; head, 5.50@6.00; blue rose head, 5.25@5.50; Japanese, 4.50@4.75; California, 4.75@5.00; Siam, 5.00; broken, 3.50@3.75.

ONIONS AND CHILE—Strings, 15; loose, 14; chile telpins, 1.00 lb.; ground chile, 10@12; Japanese, 16; corn husks, 10; do., cut, 12; onions, White Globes, 2.00@2.15 per cwt.; Australian Browns, 90@1.00; Yellow Danvers, 90@1.00; garlic, 15@17.

HONEY — Comb, fancy water white, 14; white, 12; light amber, 11; extracted, light amber, 5½; white, 6; water white, 7; beeswax, 32 per lb.

DRIED FRUITS—(25-lb. boxes; faced 50s, ½c less.) Apples, evaporated, 50s, choice, 6¼@6½; ex. choice, 7; fancy, 7½; apricots, choice, 8½; extra choice, 9; fancy, 10. Currants, bulk, bbls., 10½; 60 16-oz. packages 11½; 50 12-oz. packages, 8¼. Nectarines, 12½; pears, 8@12; plums, 10; peaches, choice, 5½; fancy, 6; prunes, 20-30s, 17; 30-40s, 11; 40-50s, 9½; 50-60s, 8½; 60-70s, 8¼; 70-80s, 6¾; 80-90s, 6¼; 90-100s, 5¾; figs, 1.25 10-lb. layer box.

RAISINS, FIGS AND DATES—Raisins, seeded, 36 16-oz., choice, 7@8; fancy, 7¼@8¼; 45 12-oz., choice, 6@6½; Not-a-seed, 36 16-oz., 8½; 2-crown loose, 50-lb. box, 6; 3-crown, loose, 50-lb. box, 6¾; 4-crown loose, 50-lb. box, 7¼; Sultana, unbleached, 6½; bleached seedless, 11¼@12; Thompson seedless, 36 1s, 8¼@9; 2-crown, L.L., 20 lbs., 1.45@1.55 box; 3-crown, L.L., 20 lbs., 1.75 box; 4-crown, L.L., 20 lbs., 2.00 box; 5-crown, L.L., 20 lbs., 2.50@2.75 box; 6-crown, L.L., 20 lbs., 3.00@3.25 box. Figs, white, 12 12-oz. cartons, 85; do., 16-oz. cartons, 90; do., 12 16-oz. cartons, 1.10; do., 50 6-oz. cartons, 1.80; loose, black, 25-lb. box, 6@6½ lb.; white, 25-lb. box, 8¼@9 lb.; imported, 18@20 lb. Dates, Golden, 60-lb. boxes, new, 7¼ lb.; Golden, pkgs., 9 lb.; Fards, 60-lb. boxes, 11 lb.; Fards, 12s, 12½@13 lb.

NUTS—New Almonds, fancy, IXL, 21@22; Ne Plus Ultra, 20@21; thinshell Drakes, 15@16; hardshells, 14@15; cocoanuts, per dozen; filberts, 15; pecans, large, 17; peanuts, California, raw, 6; eastern, 7½; Japan, 7½; rice corn, 5.00@5.25; walnuts, budded, 21½@22; jumbos, 19½@20; softshell, No. 1, 17@18; softshell, No. 2, 14; unbleached, 13@14.

POULTRY — Prices to producers: Broilers, 24; fryers, 20; roasters, 15; old cocks, 9; hens, 15@18; turkeys, 18@20; ducks, 17, geese, 14; squabs, pigeons, doz., 2.00.

LOCAL PRODUCE.

FURTHER MARKET QUOTATIONS.

LIVE STOCK—(Furnished by Pacific Coast Beef and Provision Company:) Steers, 6½@7; heifers, 5½@6; cows, 5@5½; bulls, 4@4½; wethers, 4.25@4.50; ewes, 4.00@4.25; lambs, 3.50@4.00; yearlings, 4.25@4.50; hogs, 7.00@8.00.

LAMBS — Lambs, plain, 14; do, caul, 13½; lamb racks, 18; trimmed, lambs, 17; fore lambs, 12; hind lambs, 13; loins, 18; legs, 13½; shoulder and breast, 11; No. 2 lambs, 13; mutton, shoulder and breast, 9.

MUTTON — Yearlings, 12; wethers, 12; ewes, 11; racks, 14; legs, 13; loins, 14½; saddles, 12½; trimmed mutton, 13½; fore quarters, mutton, 9½; shoulder and breast, 9; No. 2 mutton wether, 11; No. 2 mutton ewes, 10; tongues, each, 2½; plux, each, 8; heads, skinned, each, 8; brains, each, 5; hearts, each, 2½.

BEEF — (Furnished by Cudahy Packing Company:) No. 1 steers, 12; medium steers, 11½; No. 1 cows, 11½; medium cows, 11½; steer hind quarters, No. 1, 13; do., medium, 12½; cows, hind quarters, 12; fore quarters, 10½; do., Kosher, 10; good bulls, 10; No. 2 bulls, 9½; short loins, 17; pin bone loins, 18; loins, No. 1, 15; do., medium, 14; cow loins, 13; ribs, No. 8-rib cut, 12; do., 7-rib cut, 14; ribs, medium, 11; cow ribs, 11; loin butts, 14; short chux, 10½; full chux, 10½; triangles, 10; plates, 9½; steer rounds and rumps, 13; do., rumps off, 14; do., butt on, 11½; heifer rounds, 12½; tenderloins, fresh, 30; do., frozen, 25; shoulder clods, 16; boned chux, 12@12½; shanks, 5; flank steak, 15; whole flanks, 11; do., fat off, 12½; beef suet, 8; cod fat, 8; sweetbreads, fresh, 20; do., frozen, 10-lb. tins, 30; fresh tongues, 17; pickled tongues, 18; cooked tripe, 4; cleaned tripe, 3; hearts, 6; livers, fresh, 10; do., frozen, 10; ox tails, fresh, each, 8; do., frozen, lb., 8; brains, each, 8; kidneys, each, 8; feet, 10; heads (barbecue,) each, 3.00.

VEAL—120 lbs. and under, 17; 121 to 150 lbs., 16½; 151 lbs. and up, 16; sides, 60 lbs. and under, 17; 61 to 80 lbs., 16½; 81 lbs. and up, 16; hinds, 45 lbs. and under, 20; do., 46 lbs. and up, 19; fore quarters, 45 lbs. and under, 13; do., 46 lbs. and up, 12.

PORK—Dressed hogs, head on, 14; do., heads off, 15; trimmed hogs, 16½; loins, fresh, 20½; do., Diamond C, frozen, short, 20; legs, fresh, 15½; shoulders, fresh, 13½; picnics, fresh, 12½; butts, 12@14½; bellies, 17; leaf lard, 12; trimmings, 12; tenderloins, fresh, 35; do., 10-lb. tins, frozen, 32½; spare ribs, 13; do., frozen, 12; heads, per lb., 7; backfat, 11½; tails, 9; do., frozen, 9; neck bones, 6; pigs' feet, 4; hearts, per lb., 8; livers, each, 5; kidneys, per lb., 6; tongues, per lb., 10; snouts, per lb., 5; ears, per lb., 3½; chitterlings, 5; brains, each, 2; jowls, 10.

HAMS — (Furnished by various wholesale establishments:) Per lb.: Armour's Star, 23; Star, boiled, 32½; Shield, 22; skinned, 23; picnics, 18½; Colonials, 21; minced, 15½; Cudahy's Diamond C hams, 12-16, 20½; do., skinned hams, 21½; do., boiled, 30½; Rex hams, 12-16, 19½; Rex skinned hams, 21½; Pioneer hams, 10-16, 19½; smoked picnic hams, 15½; boiled hams, boneless, 31½; Pacific Coast Beef and Provision Company Majestic, boiled, 30½; Laurel, 12-16, 19½; Laurel, skinned, 20½; Laurel, boiled, 29½; Century, 10-16, 18½.

BACON — Armour's Star, 30; Armour's Shield, 6-8, 27½; 8-10, 26½; 10-12, 25½; Colonial, 8-10, 24½; 10-12, 23½; 12-14, 20; Winchester, 6-8, 27½; 8-10, 26½; 10-12, 25½; Empire, 28½; Cudahy's Diamond C, 6-8, 29½; Sanlight, 6-8, 26½; Rex, 6-8, 26

Arranged alphabetically (with telephone numbers) for the convenience of readers who may require instant service.

Classified Business Directory

This directory will be ... "The Times" ... is primarily designed for the use of persons in Los Angeles and nearby towns, who are supplied with telephone service, but it for future reference.

ABSTRACT COMPANIES.
POMONA ABSTRACT & TRUST CO., 200 N. BDWY. M. 4152—A4700.

ACCOUNTANTS.
ACCOUNTING EXPERTS CO., 421 WALL ST. M. 1808, F6315.
ALDRICH, BERTHA L., 1230 MARSH-STRONG BLDG. A2856—Bdwy. 3150.
BASKERVILLE AUDIT CO., INC., 704 AUDITORIUM Bldg. F2975—M. 6557
HARTLEY, F. A., 434 CONSOLIDATED REALTY Bldg. F5292—Main 2708
SCOTT, JOHN W., 535 CHAMBER OF COMMERCE Bldg. F5808—Main 9283.

ADVERTISING.
VARNEY, THOS. H. B., 221 S. SAN PEDRO ST. Main 140—A5853.

AGRICULTURAL IMPLEMENTS.
ARNOTT & CO., 112-118 S. LOS ANGELES ST. M. 955—A3530
BOERTHELL, E. P. CO., 125-129 N. LOS ANGELES st. A5299—M. 456.
DIXON & GRISWOLD, 229-231 S. LOS ANGELES ST. Phone Main 9447.
HAWLEY KING & CO., 224-6-8 S. LOS ANGELES ST. A3262—M. 445.
LOS ANGELES IMPLEMENT CO., 131-133 N. LOS Angeles st. F5264—M. 1002.
MATHEWS, NEWELL CO., 200 N. LOS ANGELES st. A5500—M. 5000.
MILLER IMPLEMENT CO., 124 S. LOS ANGELES. M. 778—F3528.

AMBULANCES.
MARSHALL & SON, 4020 E. FIRST ST. BOYLE 108. 41042.

APARTMENTS.
ADELBERT APARTMENTS, 1627 INGRAHAM, WILshire 4760—6577R3.
ALBEMARLE APARTMENTS, 2343 SCARFF ST. 60293—West 544.
ALVARADO TERRACE APARTMENTS, 1435 Alvarado Terrace. 20656—West 2010.
ARIEL APARTMENTS, 122 S. AVE. 18, EAST 140.
AUGUSTA APARTMENTS, 470 N. BEAUDRY AVE. Bdwy. 7241.
CHEROKEE APARTMENTS, 1340 S. HOPE ST. 50256—M. 5077.
CRESTY APARTMENTS, 1024 DENVER. M. 7822.
MANCHESTER APARTMENTS, 1515 S. FIGUEROA. Bdwy. 8440—60291.
MIRAMAR APARTMENTS, 220 S. BONNIE BRAE St. 53193.
OWYN APARTMENTS, 1355 ORANGE ST. WILshire 2040—60070.
ROSEMERE APARTMENTS, 2255 W. 14TH. 557619 —West 6141.
ST. REGIS APARTMENTS, 237 S. FLOWER ST. A3826—M. 2296.
WEST SIDE APARTMENTS, 1054 INGRAHAM. 552690—M. 6262.

APARTMENT-HOUSE BROKERS.
APARTMENT REALTY CO., 825-826 UNION OIL Bldg. M. 7512—A4709.

ARCHITECTURAL DESIGNERS AND BUILDERS.
BARTELS & SCHWARZ, 404-405 DOUGLAS BLDG. M. 1709—F4468.
MOFFETT, CHAS. M., SUITE 810 SAN FERNANDO Bldg. Bdwy. 2042.

ART GLASS.
LOS ANGELES ART GLASS CO., 120-122 E. NINTH st. Main 1177. F1177.

ART GOODS.
ITALIAN WORKS OF ART, 221 HOMER LAUGHlin Bldg. Bdwy. 1102.
KANST ART GALLET, 642 S. SPRING ST. F2708—Bdwy. 2934.

ARTIFICIAL STONE.
SMITH, GEO. E., 924 W. 37TH PLACE. WEST 2271.

ASSAYERS.
HERMAN, JOHN, 252½ S. MAIN. A2299.
PERRY, A. R., 126 N. Main. A3818.
SCLLIGER & MERRILL, 1400 HIBERNIAN BLDG. F6496—M. 8218.
WALKER, MARK, 211 W. 1ST ST. A2380—RES. 74297.

ATTORNEYS.
AMEND & AMEND, 729 STORY BLDG. F3380—M. 7184.
DOMINGUEZ, FRANK E., 408 CALIFORNIA BLDG. F2172—Bdwy. 2026.
DONOVAN, JAMES, 722-23-24 WASHINGTON BLDG. M. 9487.
FOLTZ, CLARA SHORTRIDGE, SUITE 724, MERchants' Trust Bldg. Home A3013—Main 3022.
GROSSMAN, M. L., 626 SAN FERNANDO BLDG. Main 9059.
JENNINGS, WM. H., 429 MERCHANTS NATL. Bank Bldg. M. 6983—F7444.
KEOUGH & KEOUGH, 420 MERCHANTS' NAT. BANK Bldg. F7444, M. 6983.
M-DOWELL, ELMER K., 917-919 VAN NUYS BLDG. F6066—Bdwy. 4157.
McKENNA & McKENNA, 356 WILCOX BLDG. M. 6713.
MIDDLEKOFF, WALTER W., 1208 WASHINGTON Bldg. A1153.

AUCTIONEERS.
CALIFORNIA AUCTION CO., 822-824 S. MAIN ST. Bdwy. 4783—F5497.

AUTOMOBILES.
AUTO EXHIBIT & SUPPLY CO., 1130 S. MAIN ST. F2635—M. 7135.
HOMER MOTORS, TRUCKS AND TRACTORS, 1410 Cypress ave. 21018—Bdwy. 6262.
M. S. BUTLEY & CO., 18TH AND MAIN STS. South 771—60042.

AUTO ACCESSORIES AND TIRES.
CHANSLOR & LYON, 1202 S. GRAND AVE. 10951—Main 8280.
FORD ACCESSORIES CO., HILL AND 11TH STS. F7443.
NELSON & PRICE TIRE & SUPPLY CO., 223 W. 11th st. Bdwy. 64—F2698.

AUTO IGNITION WORKS.
SLAUGHTER'S IGNITION WORKS, 1352 W. WASHington st. West 910.

AUTOMOBILE PAINTING.
MACK'S PAINT SHOP, 1010-1012 S. LOS ANGELES st. F2602. Bdwy. 2025.

AUTO REPAIRS AND PARTS.
BROWN, R. F., REPAIR SHOP, 1800 WASHINGTON st. 10167—West 6185.
CARTER, SAM. C., AUTO MACHINE AND REpair shop, 767 S. Pacific st. F2638—Bdwy. 4820.
K. M. F. WELDING AND BRAZING WORKS, 504 E. Seventh st. A2591.
LUARD'S AUTO REPAIR SHOP, 916-18 S. LOS Angeles st. A3999—Bdwy. 7950.
MEYER AUTO WRECKING CO., 921 S. MAIN ST. F1958.
LOS ANGELES IGNITION WORKS, 923 S. MAIN st. Main 384. F6381.

AUTO SPRINGS AND WHEELS.
A. & F. SPRING CO., 1120-22 S. LOS ANGELES st. M. 4062—A4062.
CAMBRIA SPRING CO., INC., 913-21 SANTEE ST. M. 1076—F5233.
JONES, PHINEAS, & CO., OF CAL., 1625 S. LOS Angeles st. 25491—M. 7417.

AUTOS—USED.
L. A. AUTO BROKERS, 1034 S. LOS ANGELES ST. Main 4048. A4327.
RUSSELL MOTOR SALES CO., 930 S. OLIVE ST. F7366. Main 4011.

BAKERIES—WHOLESALE.
WALKER'S QUAKER BAKERY, 139 GARY. A1268 —M. 3066.

BANK, BAR, STORE AND OFFICE FURNITURE AND FIXTURES.
LANGE, CARL, 427 COLYTON ST. A3339.
PURSELL BROS., 1213-19 E. 14TH ST. 23416—M. 249.
SOUTHERN CALIFORNIA HARDWOOD MFG. CO., 310-312 S. Los Angeles st. M. 7080—60671.
WEBER SHOW CASE & FIXTURE CO., 316-22 S. Los Angeles st. M. 9184—A2868.

BANKS AND TRUST COMPANIES.
AMERICAN SAVINGS BANK, CORNER SECOND AND Spring sts. Main 1530, 10523.
BANK OF ITALY, COR. FIFTH AND HILL ST. 10322. Bdwy. 622.
COMMERCIAL NATIONAL BANK, COR. FOURTH and Spring sts. 10852—M. 3311.
FARMERS & MERCHANTS NATIONAL BANK, COR. Fourth and Main sts. Bdwy. 1280—10128.
HELLMAN COMMERCIAL TRUST & SAVINGS Bank, Main Office Sixth and Main sts. 10017. Main 2808.
HOME SAVINGS BANK OF LOS ANGELES, COR. ner Eighth and Broadway. 60725. Main 4289.
TITLE INSURANCE & TRUST CO., 5TH AND Spring. M. 8213—10012.

BARBERS' AND BUTCHERS' SUPPLIES.
KIRCHNER SUPPLY CO., 130-132 N. MAIN ST. Bdwy. 1943—A1733.

BATH CABINETS.
WHITAKER ELECTRICAL LIGHT BATH CABINET Mfg. Co., 804 W. Eighth st. F7496.

BATHS—ELECTRIC AND TURKISH.
CORDOVA BATHS, 800 S. FIGUEROA ST. A2894. Main 7544.
HUFF, MRS. JENNIE, 702½ E. SEVENTH ST. F3315. Main 3133.

BICYCLES, MOTORCYCLES AND REPAIRS.
ANGELES BIKE SHOP, 409 ANGELES COURT. M. 1265—M. 5879.

BOOKBINDERS.
TIMES-MIRROR PRINTING & BINDING HOUSE, 118 S. Bdwy. 10391—M. 8200.

BOOK SELLERS AND STATIONERS
STRATFORD & GREEN, 642-644 S. MAIN ST. F2078—M. 8965.

BRASS BEDSTEADS REFINISHED.
WILES-SMURR MANUFACTURING CO., 1631 S. Los Angeles st. 24417.

BREWERIES OR BEER DEALERS.
MARTIN & MEANS, FAIR OAKS 844—M. 7887.
WIELAND BREWERY AGENCY, 112 CENTRAL AVE. 10579—Main 408.

BROKERS—MORTGAGES AND LOANS.
BARNETT, S. R. & CO., 831 H. W. HELLMAN Bldg. A4757—M. 5535.

BROKERS—STOCKS, BONDS AND SECURITIES.
BUSHNELL, JOHN B. & CO., 306-307 BRADBURY Bldg. A1535—Main 1850.
ELLIOTT & HORNE, 325 W. THIRD ST. MAIN 1171. A3712.
GRANITE SECURITY CO., 801 WASHINGTON BLDG. M. 6285, A1780.
THE GLOBE BOND MORTGAGE COMPANY, SUITE 732 Van Nuys Bldg. M. 2570—F5763.

BUILDING COMPANIES.
MAINE BUILDING INVESTMENT CO., 400-401 Thorpe Bldg. M. 9405. A4719.

BUNGALOW BOOKS AND PLANS.
BUNGALOW CRAFT CO., THE, 507 CHAMBER OF Commerce, Los Angeles, Cal. A4907.

CAFES AND RESTAURANTS.
BISMARK CAFE, 553 S. SPRING.
CASA VERDUGO SEGUNDA (SPANISH CAFE,) 736 S. Spring st. A1046. Bdwy. 6947.
COLBY CAFETERIA, 409-11 S. HILL ST. BDWY. 1927—A3269.
HARLOW'S CAFE, WASHINGTON BLDG., 3RD AND Spring. F7304—M. 152.
LOOKOUT MOUNTAIN INN, LOOKOUT MOUNTAIN, Hollywood. Hollywood 316.

CAN MANUFACTURERS.
LOS ANGELES CAN CO., 300-313 N. AVENUE 20. East 280. 10069.

CARPENTERS AND CABINET MAKERS.
BRADLEY CABINET WORKS, 1434 E. ADAMS ST 24118—South 1121.
CITY CABINET WORKS, 113½ S. LOS ANGELES st. A3224.
COKELY, E. H., 2152 SUNSET BLVD. 52038. Res., Wilshire 2718.
LEAF, EDWIN A. 2440 ENTERPRISE AVE. F6097.

CARPET CLEANERS.
CALIFORNIA STEAM CARPET CLEANING WORKS, 229 E. 4th st. M. 715—A4254.
CITY STEAM CARPET CLEANING WORKS, 2153 Sacramento st. M. 427—F6229.

CASH REGISTERS.
WALLER, J. R., CORNER 4TH AND LOS ANgeles sts. Bdwy. 2443—F5301.

CEMETERIES.
EVERGREEN CEMETERY AND CREMATORY. Boyle 9—41086.

CESSPOOL CLEANING.
CALIFORNIA CESSPOOL CLEANING CO., 404 N. Commonwealth ave. 20107—Wilshire 1512.
LOS ANGELES SANITARY CESSPOOL CO., 359 N. Vermont ave. 59146—Wilshire 593.

CHARITABLE AND BENEVOLENT ORGANIZATIONS.
BETHLEHEM WORKINGMEN'S HOME AND FREE Employment Bureau, 519 N. Vignes st. A4884—M. 5726.

CHIROPODISTS.
WOODRUFF, DR. J. A., 210 MASON BLDG. A2903

CHURCHES.
HOME OF TRUTH, BLANCHARD SYMPHONY HALL, 232 S. Hill. Wilshire 1784—A4562.

CIGARS—WHOLESALE.
GREENWALD, A. B., CIGAR CO., 304 S. LOS ANgeles st. M. 1067, W1824.
THE KLINGENSTEIN COMPANY, 111 N. LOS ANgeles. M. 1000—A1094.

CLEANERS AND DYERS.
BERLIN DYE WORKS, 454 S. BROADWAY. SOUTH 675, 10075.
FORSHEIM, THE CLEANSER, 761-63-65 E. 9TH st. M. 6861—10681.
REX, 75C DYE & STEAM CLEANING WORKS, THE, 119 W. 23rd st. South 576—21627.
YALE CLEANERS AND DYERS, 3711 S. VERMONT ave. 77213—West 4998.

CONTRACTORS—BUILDING.
ALLBRIGHT, C. S., 6422 HOLLYWOOD BLVD. 57485—Hollywood 1393.
EAGLE ROCK BUILDING CO., 908-9 TITLE INS. Bldg. F3038—Bdwy. 5150.
MUNSON & CATTANACH, 322-23 DOUGLAS BLDG. F7045—M. 680.
SWEET, EDWARD E., 401 BLACK BLDG. BDWY. 1612.

CONTRACTORS—GENERAL.
BOSTON, C. F. CO., 806-7 HIBERNIAN BLDG. Bdwy. 2177—F6496.

CONTRACTORS—SEWER.
FINN, R. J., 2066 STRAGUE AVE. WEST 4691—71381.

COPPER AND BRASS WORKS.
JAMES JONES CO., 201 LE ROY. EAST 938—A5177.

CORSETS AND CORSETIERS.
CUNNING'S NU-BONE CORSETRY, 222 W. NINTH st. M. 7237—F7477.

COSTUMERS.
TEMPLE COSTUME CO., 525 S. BROADWAY. A1060. Bdwy. 2058.

COURT REPORTERS AND NOTARIES.
KINCAID, ELMER L., 212 INTERNATIONAL BANK Bldg. M. 4238—F6117.
PETERMICHEL, J. J., COURTHOUSE, ROOM 44. F3087.

DAIRIES AND CREAMERIES.
CALIFORNIA DAIRY PRODUCTS CO., 928 CROCKer st. F3829—M. 9220.
WESTERN FARMS DAIRY CO., 3232 S. SAN PEDRO st. 29017—South 2592.

DANCING ACADEMIES.
ADA E. DAVIS, SCHOOL OF DANCING, MOZART Theater Bldg., 730 S. Grand. 77488.
PAYNE'S DANCING ACADEMY, 2018 ORANGE ST., Westlake Park. 559031.
RUTHERFORD SCHOOL FOR DANCING, 1024 S. S. Grand ave. F7042—Bdwy. 6566.

DENTISTS.
ANCHOR SYSTEM DENTAL CO., INC., 822-824 S. Broadway. A3590. Main 4820.
CENTRAL PARK DENTISTS, 452 S. HILL ST. F1701.
WHOMES, GEO., 601-2-3 BROADWAY CENTRAL Bldg. F4876—M. 1949.

DETECTIVES AND NIGHT PATROLS.
CHESTER PLACE NIGHT WATCH SERVICE, RES. Phone, 26545; business, 24715—West 3215.
PARISS, HARRY S., 312-319 CALIFORNIA BLDG. Bdwy. 1236—A2999.
FRANKLIN, BERT H., 531A CHAMBER OF COMmerce. A4809—M. 2562.
HARRIS, NICK, DETECTIVES, 823-25-27 BYRNE Bldg. F4002—M. 3716.
McCLURE, H. C., AGENCY, 228 H. W. HELLMAN Bldg. A3501.
MERCHANTS' FIRE DISPATCH & PATROL, 300-311 Wall st. M. 4907—A4445—A4679.

DRUGGISTS.
SMITH, R. H. DRUG CO., 3760 S. VERMONT AVE. Phones West 248. Home 22240.

ELECTRIC SIGNS.
ELECTRICAL PRODUCTS CORP., 1116 W. 16TH st. 21040—West 375.

ELECTRICAL SUPPLIES AND REPAIRS.
SMILEY, A. B., 1831 S. MAIN ST. SOUTH 705—25055.
U. S. ELEC. MFG. CO., 459-61 E. 3RD ST. A5620 —Bdwy. 2438.

ELECTROTYPERS.
AMERICAN ENGRAVING & ELECTROTYPE CO., 118 E. 8dwy. 10391—M. 8200.

EMBOSSED METAL SIGNS.
WINTERS CO., THE, 222 FRANKLIN ST. (NORTH of First st., near Broadway.) Home F6419.

EMPLOYMENT AGENCIES.
A. B. EMPLOYMENT AGENCY, 606 W. SIXTH ST. F5614—M. 1025.
A. P. C. EMPLOYMENT CO., 811 S. Olive st. M. 1947—57118.
CALIFORNIA TEACHERS AND OFFICE HELP BUreau, 449 I. W. Hellman Bldg. F1634—M. 2777.
EDUCATIONAL EXPERT CO., 300-301 PAY BLDG. A3503—M. 5080.
HUMMEL BROS. & CO., 116-118 E. SECOND ST. 10708. Main 8.
LYONS & BEAVIS, 927 INVESTMENT BLDG. BDWY. 86—F6705.
REED, L. E. & CO., 113 E. 2ND ST. A5153—M. 419.
SUNSET DAY WORK CO., 6400 SUNSET BLVD. Hollywood 3255—57207.
TRIMBLE'S EMPLOYMENT AGENCY, 138 S. LOS Angeles st. Main 5917. A5949.
TUCKER'S EMPLOYMENT AGENCY, 2114½ W. Second st. F2096—M. 9400.

ENGRAVERS.
AMERICAN ENGRAVING & ELECTROTYPE CO., 118 S. Bdwy. 10391—M. 8200.
ANTHONY, FRED, 718-19 O. T. JOHNSON BLDG. M. 2939.
RILEY-MOORE ENGRAVING CO., 337 S. LOS ANgeles st. M. 3021—A4937.

ENGRAVERS — STEEL AND COPPER PLATE.
KOTERA & CO., 132½ S. SPRING ST. F7348— Bdwy. 6744.

EYE, EAR, NOSE AND THROAT.
BABCOCK, W. D., DR., 917 HIBERNIAN BLDG. M. 460—F4611.

FELT AND FELT SHOE MANUFACTURERS.
STANDARD FELT CO., WEST ALHAMBRA, CAL. East 34. 41449.

FIREPROOF DOORS AND HARDWARE.
CALIFORNIA FIREPROOF DOOR CO., 1931 S. LOS Angeles st. 24229—South 140.

FIREWORKS.
LOS ANGELES FIREWORKS CO., 410 E. THIRD ST. A1913.

FLOOR FINISHERS.
STANDARD HARDWOOD FLOOR CO., 734 CENtral Bldg. M. 5193—F2287.

FLORISTS.
ABBEY FLOWER SHOP, YE, 827 W. EIGHTH ST. Bdwy. 1189.
ARAPAHOE NURSERY, 1630 ARAPAHOE ST. WEST 099—23759.
BORDEN'S REDONDO FLORAL CO., 246 S. SPRING st. A1031—M. 1061.
BROADWAY FLORISTS, 414½ S. BROADWAY. M. 2937—A2761.
GOLDENSON, MORRIS, 229 W. 3RD ST. M. 782— A5483.
HOWARD & SMITH, NURSERYMEN, COR. NINTH and Olive sts. Main 1745—F4262.
SEVENTH ST. FLORISTS, 831 W. 7TH ST. 53584.
TUTTLE, A. H., MONTEBELLO, CAL. BOYLE 2173.
WATSON, GEO. C., 2851 DOBINSON ST. BOYLE 1824—Boyle 1825.

FUEL AND FEED.
PACIFIC WOOD & COAL CO., 2144 E. 7TH ST. M. 7807—10106.

FUNERAL DIRECTORS AND EMBALMERS.
BILLINGS, S. P., 1814 W. WASHINGTON ST. 75157—West 402.
CUNNINGHAM & O'CONNOR, 1031 S. GRAND AVE. M. 463—F5013.
DEXTER SAMPSON CO., 1132 S. FLOWER ST. MAIN 2355—F4589.
GARRETT, ROBERT L. & CO., 1237 S. FLOWER st. M. 75—F5334.
HIGHLAND PARK UNDERTAKING CO., 5800 PASadena ave. 19166—Garfield 106.
RIEDEMAN, J. H., 1430 S. Main st. 22601—Main 7078.
STLART, ROBERT & SON CO., 1218 S. FLOWER. M. 1029—F1029.
SUTTER, W. H., 842 S. FIGUEROA ST. F4607— Broadway 7607—M. 6027.

FURNACES—GAS, COAL AND OIL.
HAYES, W. K., 781 SOUTH SAN PEDRO ST. A1563.

FURNACES AND FURNACE REPAIRING.
MONMERT, A. H., 1537 W. PICO ST. 52567— Wilshire 711.
SUPERIOR LIGHT AND HEAT CO., 330 S. SAN Pedro st. F5754—Bdwy. 1112.

FURNITURE AND HOUSEHOLD GOODS.
COLGAN & HENDERSON FURNITURE CO., 724 S. Main st. F3956—M. 2068.
PIERCE EMPORIUM, DEPARTMENT STORE, 10TH and Main. M. 3830—A2712.
REEDCRAFT CO., THE INC., 939 S. BROADWAY. F4317.

FURS AND SKINS.
ALASKA FUR CO., 224 MERCANTILE PLACE. F1670.

GARAGES.
EAGLE MOTOR CO., INC., 1877-79 W. JEFFERSON st. 75165—West 4419.
MANUAL ARTS GARAGE, 4267 S. VERMONT AVE. 79714—Vermont 1695.
MISSION AUTO & REALTY CO., MISSION GArage, 1414 Mission st. L. A., Home 35603—Colonia 708.
RAMPART GARAGE, SIXTH AND LAKE STS. 52425 —Wilshire 382.
TUNNEL GARAGE, 920-22 W. 2ND ST. F4800.
WALL ST. GARAGE, 634-42 WALL ST. A4247—M. 2560.
WEST HOLLYWOOD GARAGE, 7402 SUNSET BLVD. 579447—Holly 24.
WHITE GARAGE AND MOTOR CO., 816 S. OLIVE st. Main 8183. 10079.

GUNS AND AMMUNITION.
SINGER, JOSEPH, 319 S. SPRING ST., ROOMS 4-5-6 M. 8075.

HAIR GOODS.
MACDONALD'S HAIRDRESSING COLLEGE, 204 Mercantile place. M. 5300—F4327.

HARDWOOD FLOORING.
JOHNSON BROS. HARDWOOD FLORING CO., 1112 W. 10th st. Bdwy. 4158—52784.
WESTERN HARDWOOD LUMBER CO., 2014 E. 15th st. M. 1516—10516.

HATTERS.
MAGEE, R., THE HATTER, 857 S. BROADWAY. F4704.

HAT RENOVATORS.
DEWAR & COUTTS, 838 S. HILL ST. F4727— Bdwy. 1850.

HORSE AND MULE DEALERS.
M'LELLAN & SON, L. E., 707-11 E. 7TH ST. M. 4118—F4945.
M'MULLINS, CLYDE R., 305 E. THIRD ST. BDWY. 7890.
SAUNDERS, W. A., 445 ALAMO ST. M. 2000.

HOSPITALS.
CALIFORNIA HOSPITAL, 1414 S. HOPE. MAIN 7810—10061.
GERMAN HOSPITAL, 453 S. SOTO ST. 41168— Boyle 88.
KEELEY INSTITUTE, 310-311-312 MARSH-STRONG Bldg. F1801.

HOTELS.
BERKELEY HOTEL, 900½ S. MAIN. F3806— Bdwy. 6824.
CORDOVA HOTEL, EIGHTH AND FIGUEROA ST. Bdwy. 506—10099.
FREMONT HOTEL, THE, 4TH AND OLIVE STS. M. 7220—60087.
GEORGIA HOTEL, N. E. COR. PICO AND GEORGIA. Bdwy. 780—53471.
LYONDE HOTEL, 512½ S. MAIN. F6815—BDWY. 7134.

INFORMATION BUREAUS.
TIMES FREE INFORMATION BUREAU, 619 South spring st. M. 8200—10391.

INSURANCE.
HORTON, G. C., 222 AMERICAN BANK BLDG. A5056.
WREN, WALTER J. & CO., 727 SECURITY BLDG. Bdwy. 4405—F4405.

INSURANCE ADJUSTERS.
PECKHAM & MANGSON CO., INC., 902-4-6 TITLE Insurance Bldg. Bdwy. 800—A4048.

INSURANCE—LIFE, ACCIDENT, HEALTH.
STIRDIVANT, W. R., 425-9 STORY BLDG. F1546— Main 4093.
WESTERN MUTUAL LIFE ASSOCIATION, 329 Laughlin Bldg. A1576.

INVALID CHAIRS.
CHAIR RENTAL CO., 7520 SUNSET BLVD. Phones: Hollywood 637—Home 579452.

IRON AND STEEL WORKS.
PIONEER BOILER & MACHINE WORKS, 1226 Palmetto st. Main 2535. A2213.

JEWELERS AND OPTICIANS.
APPEL, A. L., 123 N. BROADWAY. A4563.
BAILEY, BIR & B., 837 S. BDWY. A3709.
FLEMING, EMMA C., 322 W. 6TH ST. F3934.

JEWELERS AND SILVERSMITHS.
BARD, A. C., & CO., 502 TITLE GUARANTEE Bldg. F2371.
DAVIDSON, G. D. CO., 307 S. SPRING ST. MAIN 3851. F4504.
ENTENMANN, CARL, 217½ S. SPRING ST. MAIN 4906—10665.
LUCKENBACH & CO., 445 S. SPRING ST. A3126— Bdwy. 3116.
MONTGOMERY BROS., BROADWAY AND 4TH ST. M. 1354—10418.

JUNK DEALERS.
HENIG, MEYER, 508 E. SECOND ST., BDWY. 1461. KARNOFSKY, S., 501 AVILA ST. M. 5521.

LADIES' TAILORS.
BERNARD, J., 430 S. BROADWAY. F3128.
GREENE, A. & SON, INC., 321 W. SEVENTH ST. Main 2090—F4472.

LANGUAGE TEACHERS.
BERLITZ SCHOOL OF LANGUAGES, THE, 624½ S. Alvarado st. 54497.

LAUNDRIES.
ANCHOR LAUNDRY, 713 S. LOS ANGELES ST. F1202—M. 1202.
BRISTOL HAND LAUNDRY, 928 CENTRAL AVE. F1625.
COLONIAL LAUNDRY, 1123 SANTA FE AVE. 97315—M. 2869.
HOME HAND LAUNDRY, 510 W. 9TH ST. A3564. NEW METHOLD LAUNDRY, 411 E. 6TH ST. M. 1705—60847.
SOUTH HAND LAUNDRY, 520 W. 6TH ST. M. 3712—F4711.
SUNRISE HAND LAUNDRY, 415 W. 7TH ST. A2601 —M. 3176.
WESTERN LAUNDRY CO., 744 E. 8TH ST. M. 1471—F1269.

LAWN MOWER REPAIRING.
SUTTON, W. H., 842 S. FIGUEROA ST. F4607— Broadway 7607—M. 6027.

LEATHER FINDINGS.
PACIFIC LEATHER SUPPLY CO., 219 WINSTON st. A5498.

LIGHTING FIXTURES.
PARMELEE, J. L. CO., 217-219 E. 17TH ST. M. 227—52370.
WAGNER-WOODRUFF CO., 830 S. OLIVE ST. F1175—M. 1188.

LIVERY STABLES.
JEWEL STABLES, 318 E. 2ND. BDWY. 4111— A5252.

LOANS—DIAMONDS AND JEWELRY.
GOVERNMENT LOAN OFFICE, RMS. 8-9, CANAdian Bldg. F4854.
MARKWELL & COMPANY, 300-302 GRANT BLDG. Tel. A5702.

LOANS—CHATTELS.
BRITISH-AMERICAN LOAN CO., 703 SECURITY Bldg. 63300—Bdwy. 675.
CALIFORNIA LOAN CO., 506 MASON BLDG. M. 556—F1675.
CENTRAL LOAN CO., 509 SECURITY BLDG. F5612 —M. 4018.
GERMAN-AMERICAN LOAN CO., 701-702 DELTA Bldg. F2153—M. 6257.

LOANS—REAL ESTATE AND MORTGAGES.
CRIFFIN, WM. H. & CO., 615 STORY BLDG. F3827—Bdwy. 2975.
JAMES EDMONDSON, 1001 TITLE INSURANCE Bldg. Main 813. F2023.
MATHUSS, J. D., 314 WILCOX BLDG. A2416.

LUMBER.
CLARK BROS. LUMBER CO., 2150 E. SEVENTH st. Boyle 78. 41335.
HAMMOND LUMBER CO., 2010 S. ALAMEDA ST. South 1501—60364.
HUNTINGTON PARK LUMBER CO., SLAUSON AND Alameda sts. South 1151—29104.
LOS ANGELES LUMBER CO., 1700 SLAUSON AVE. Vernont 246—79364.

MACHINERY.
SMITH-BOOTH-USHER CO., 228-238 CENTRAL AVE. Main 2085—10661.

MACHINERY MANUFACTURERS.
FULTON ENGINE WORKS, ALHAMBRA AVE. AND N. Main st. 60007—M. 661.

MATTRESSES.
SANITARY MATTRESS AND FEATHER RENOVATing Co., 3429 E. Main st. 24915—South 6264.

MEAT MARKETS.
CALIFORNIA PACKING CO., 213-215 W. 2ND ST. F4135—M. 1637.

MEAT PACKERS.
CALIFORNIA DRESSED BEEF CO., 3820 SANTA Fe ave. Bdwy. 3026—25079.
HAAS PACKING CO., CORNER 9TH AND Maleo. Bdwy. 5000—10830.

MESSENGER COMPANIES.
INDEPENDENT DIST. MESSENGER CO., 244 Center place. A1624—M. 1624—F4380.

METALS.
GREAT WESTERN SMELTING & REFINING CO., 334-36 Pacific Electric Bldg. F6182—Bdwy. 1766.

METAL PLATING.
McNARY PLATING WORKS, 1419 E. 19TH ST. 21448.

MEXICO LANDS.
GUZMAN & McKENZIE, 482-483 I. W. HELLMAN Bldg. Main 1749.
POWELL, EDWIN R., 440-41 CHAMBER OF COMmerce. F3352—Bdwy. 2209.

MILLINERY.
BERLIN MILLINERY PARLORS, 223 O. T. JOHNson Bldg. F2084.

MILLINERY—WHOLESALE.
DEWAR & COUTTS, 838 S. HILL ST. F4727— Bdwy. 1850.

MILLWRIGHTS.
HANSON & GLAZE, 415 STANFORD AVE. MAIN 2260.

MIRRORS.
SMITH & GLAUDEL, 1643-57 STAUNTON AVE. 25351—South 427.

MOTORCYCLES.
EXCELSIOR MOTORCYCLE CO., DISTRIBUTORS, 938 S. Main st. F3145—M. 5654.

MULTIGRAPHING.
ACME PUBLICITY CO., 601 BUMILLER BLDG. Bdwy. 7470.

MUSIC DEALERS.
HEFFELFINGER, R. W., 440-448 S. BROADWAY. Main 5020. A2904.

NURSERIES.
HOWARD & SMITH, NURSERYMEN, COR. NINTH and Olive. Main 1745—F4262.
NORRIS & SON, 607 W. WASHINGTON ST. 22091—West 4091.

OFFICE BUILDINGS.
HOMER LAUGHLIN BLDG. 315 S. BROADWAY. M. 826—A3827.
INVESTMENT BLDG., COR. EIGHTH AND BROADway. 60127—Main 9847.

OIL BURNERS.
SIEVERT OIL BURNER CO., 710 N. MAIN ST. A1788—M. 1085.

OIL INSPECTING AND TESTING.
WRANA, KING & CO., 822 E. THIRD ST. M. 4200 —F3883.

OPTICIANS.
FRIEDELLE, OPTICIAN, 202-5 BROADWAY CENtral Bldg. F4148.
McCLEERY, DR. C. L., 832½ S. BROADWAY, suite 4, second floor. A4470.
SHIFFARD OPTICAL CO., 632-33 SECURITY BLDG. F2975.
SMALL, DR. D. M., SUITE 408 TITLE GUARANtee Bldg. Bdwy. 6000—F6000.

OPTICIANS AND OPTOMETRISTS.
HEARD, DR. C. H., 256 S. BDWY. M. 8587.

OSTEOPATHS.
HALL, DR. A. H., 424 EXCHANGE BLDG. A4418.

PAINTERS AND DECORATORS.
BARKER, PRACTICAL HOUSE PAINTER, 1231 S. New Hampshire. Home 74054.

PAINTS, OILS AND GLASS.
FRASEE, S. H. CO., 425 W. 7TH ST. M. 2852— F4900.

PAPER—WHOLESALE AND RETAIL.
CROWN COLUMBIA PAPER CO., 839 SAN FERnando st. A5692—M. 1280.
HELLERBACH PAPER CO., 113-123 N. LOS ANgeles st. M. 8000—10145.

PATENT ATTORNEYS.
SEVERANCE, CASSELL, 803 SECURITY BLDG. A5424.

PATTERN MAKERS.
CHICAGO PATTERN SHOP, 1003 N. ALAMEDA ST. A2027—M. 4887.
OWL PATTERN SHOP, 717-21 N. MAIN ST. M. 2378—A1806.

PAVING STREET WORK.
WARREN BROS. CO., 926 CALIFORNIA BLDG. M. 4992—F7753.

PENNANTS AND REGALIA.
PACIFIC PENNANT & NOVELTY CO., 244-46 NEW High st. F3152—M. 5928.

PICTURES AND PICTURE FRAMES.
BOYAR, U. S. & CO., 744 S. HILL ST. F5802— A3839.

PICTURE AND VAUDEVILLE THEATER BROKERS.
RYAN, LEO, 418 INVESTMENT BLDG. F3129— Main 7967.

PIPE.
CALIFORNIA NATIONAL SUPPLY CO., 149 N. LOS Angeles st. M. 9278—10749.

PLANING MILLS.
ACME PLANING MILL CO., 654 SAN PEDRO ST. M. 4950—A2927.

PLEATING.
ELITE BUTTON CO., 604 TITLE GUARANTEE Bldg. F1255.
MODERN PLEATING AND BUTTON CO., 622 S. Broadway. A1479.

PLUMBING AND GAS FITTING.
COLLINS BROS., 2000 E. SEVENTH ST. F0017. Main 1926.
DENVER PLUMBING CO., 319 S. HILL ST. A1901 M. 1598.
MERRICK, W. A., 420 W. EIGHTH ST. MAIN 969. F2805.
NEAL, C. W., 635 W. WASHINGTON ST. 21137.
REDFERN, W. H., 525½ W. FIFTH ST. F4121. Main 4004.
SWINNERTON BROS., 209 N. BROADWAY. A2721 —Main 6148.

PORTABLE HOUSES.
HORTON, JAMES D., READY-MADE HOUSE CO., 1310 S. Main st. M. 4741—21311.

POULTRY AND SUPPLIES.
POULTRYMEN'S CO-OPERATIVE ASSN., 350 S. Los Angeles st. A2076—M. 2026.
WEST'S SEVENTH STREET STORE, 1801 E. 7TH st. Bdwy. 2108—A2888.

PUMPS AND PUMPING MACHINERY.
BOYLE, DAYTON CO., THE, 1356 WILLOW ST. A1984. M. 3208.
LAYNE & BOWLER CORPORATION, 900-10 SANTA Fe ave. M. 1141—60825.
LITTWEILER PUMPING ENGINE CO., 707-15 N. Main st. A5598—M. 482.
SMITH-BOOTH-USHER CO., 228-229 CENTRAL ave. M. 2085—10661.

REAL ESTATE.
ANDERSON-NORDBUM CO., 1133-34 WASHINGTON Bldg. A3138.
BASSETT, R. S., 202½ S. BROADWAY. BDWY. 5005. 22500.
BELL, T. A., 436-7 BRADBURY BLDG. M. 5224— A4701.
CHAPMAN, CHARLES C. & J., COR. SIXTH and Normandie ave. Wilshire 2780—59219.
CONNELL, EDWIN R., 812 H. W. Hellman Bldg. M. 4531—41900.
CURRY, AUGUSTUS & CO., 497 CONSOLIDATED Realty Bldg. 22345—M. 7016.
HANEMAN REALTY CO., 417 UNION OIL BLDG. Phones: Main 2797, F2438.
HOLMES-WALTON CO., 307-309

The Pink Sheet—Sporting Section.

The Leading Events IN THE DOMAIN OF SPORTS.

Los Angeles Sunday Times

Part VII: 12 Pages ROUND-UP OF THE WEEK.

XXXIIIRD YEAR. SUNDAY MORNING, NOVEMBER 29, 1914. In the Van: First in all Automobile. First in Sporting News

Pro and Con.

HUNTERS PLAN TO SAVE DEER.

Five-year Closed Season is Advocated.

Some Drastic, Say Sporting Goods Firms.

San Monica Mountains may be Game Preserve.

De Moss Bowers, a well-known sportsman of this city has made the suggestion that the deer season be closed for five years in order to rescue the wild deer from extermination. The Times herewith presents the views of several well-known sportsmen on advisability of such action:

"Rapidly disappearing deer are causing strenuous discussions among Southern California sportsmen and those charged with their preservation for distinct propositions being urged for the attainment of the purpose—increase of the game.

"Game Warden H. I. Pritchard and J. Kaplan approve the suggestion of DeMoss Bowers that a closed season of five years on all deer be established by the State Legislature.

AGAINST IT.

"Other sportsmen oppose the five-year season as calculated to grow more mountain lions than deer. Several favor absolute game preserves, with no closed season outside those preserves. Others think the reduction of the legal limit to one buck deer, within a two-month season would accomplish best results, and others advocate lion hunting with hounds as the most efficient method of game protection.

"Interviews with a number of representative men, who come into daily contact with game lovers and sportsmen, elicit free expressions of sentiment.

FOR CLOSE SEASON.

"De Moss Bowers said:

"Probably 100 bucks were killed in the San Monica Mountains last year, while as many hunters were out during this season, scarcely a third of that number were brought down, because of the rapidly diminishing numbers. Game is scarcer than for several years preceding.

"My last hunting trip in the San Monica Mountains, along the Conejo Grade and in the Fort Tejon region, sixty-six years ago, I counted 126 deer. Go over the same route today and it would be unusual if one saw twenty-six, not to mention the hundred. A year or two previous I hunted antelope in the Antelope Valley, when those animals were numbered by the hundreds. Some estimates gave the number of antelope in the valley at more than 5000. I am told that scarcely twenty may be found there now. For years there has been a law against killing antelope in this State, but it came too late.

"The same tale is rapidly overtaking the deer in Southern California—they are on the road to extinction.

"Let us have a closed season for

(Continued on Tenth Page.)

Eight-cylindhr Cadillac Arrives-



Speed kings study new motor.

One of the most remarkable photographs ever taken. Shows group of world's greatest speed kings studying the new eight-cylinder Cadillac engine. The picture was made at Corona the day before the great road race, when party of Don Lee's men drove the new car out on its first trial run. From left to right, Huntly Gordon, Harry Grant, Billy Carlson, Eddie Rickenbacher, Teddy Tetziaff, Harry Babcock and Bob Burman.

A Crusher.

ARMY FOOTBALL MACHINE ROLLS UP 20 TO 0 SCORE ON MIDDIES.

[BY A. P. NIGHT WIRE.]

PHILADELPHIA, Nov. 28.—The United States Military Academy football team defeated the Naval Academy eleven by a score of 20 to 0 in the annual service game on Franklin Field today. Once the powerful and well-balanced Army machine started its march for the initial touchdown the ultimate outcome of the game was never in doubt. The Annapolis combination was outplayed and outclassed in every department and but for the splendid fighting spirit of the Navy in the face of certain defeat, the score would have been larger.

BIG CROWD.

The famous University of Pennsylvania athletic amphitheater was thronged with close to 33,000 spectators, every available foot of space, both permanent and temporary stands, being occupied.

The weather was a perfect Indian summer afternoon, which was appreciated far more by the spectators than the players, who suffered considerably for conditions were more favorable for baseball than football.

Each team in turn tried out the opponent's defense, but there was no continuity in the play of either eleven during the early minutes of the game. As a result punting was resorted to and the Army's first score came as a result of these exchanges.

FIRST BLOOD.

Coffin kicked from the cadets' 40-yard line and the ball after hitting several players, rolled to the Navy's 5-yard line where Blodgett fell on it. His attempt to punt out from behind his own goal line on the first line up was blocked and he fell on the ball for safety while several Army line men were struggling to secure possession of the spheroid.

The second period opened with the ball in possession of the middies who could make little progress through or around the Army line. The cadets gained on every exchange of kicks and when Blodgett fumbled one of Coffin's kicks Merrill fell on the ball on the Navy's 15-yard line. Here the Army secured its first touchdown when Prichard made a perfect forward pass to Merrillat who ran across the sailors' line without opposition. The try for goal was a failure.

SAME STUFF.

The second touchdown was made on a repetition of these plays.

The middies fought desperately in the third period, but they never threatened the Army goal.

When the final quarter opened, a punting duel finally worked the ball within striking distance of the middies' goal and the soldiers uncovered an old-fashioned attack which proved irresistible.

After the ball had been carried across the line the Army failed to convert the touchdown into a goal and the scoring ended.

The victory was particularly pleasing to the soldiers for as a result of today's win, the series, which began in 1890, now stands a tie, each academy having won nine games of the nineteen played with the 1905 contest a 6 to 6 tie.

FINE RECORD.

The result also rounded out a triumphant season for the Army team which now takes its place as one of the very few eastern elevens to complete the 1914 football campaign without being either defeated or tied.

DETAIL OF PLAY.

First period: Navy won the toss and chose the east goal. Army's kick off was run back by Failing to the 35-yard mark. Two tries at the line were checked and Blodgett punted out of bounds at Army 20-yard line. The first Army play was a fake punt which gained thirty-five yards.

A forward pass gained twenty more and the ball was on the middies' 15-yard mark. Three plays gained eight more, then Army missed a field goal. Scrimmaging from the 20-yard mark, Navy failed to gain and punts were exchanged, the Navy gaining eleven yards.

Mitchell went around Merrillat for seven yards and two tries at the line made it first down. A fumble was recovered, then Blodgett punted to the West Point 27-yard mark. The kick was returned and then a fine pass by Perry went over Blodgett's head and lost twenty yards. Another exchange of kicks ensued, Army's punt rolling to the 51yard line.

Blodgett stood behind his own goal

(Continued on Eleventh Page.)

Looking It Over.

SPEED KINGS INSPECT CADILLAC "EIGHT" ON THE CORONA COURSE

BY AL G. WADDELL.

THE much-heralded, long-expected eight-cylinder Cadillac has arrived in Los Angeles and it is truly a great automobile. Never has any car created the sensation in Los Angeles that the new Cadillac has, not even in the days of the old curved dash Oldsmobile.

EAGER.

After weeks of anxious waiting and speculation, the motor-car fans were primed for the first glimpse of the new eight-cylinder car. When the machine arrived, the attractive body lines were overlooked. All hands wanted to see the new motor—the eight-cylinder creation, which has stirred the automobile industry from top to bottom.

The Don Lee organization of Los Angeles had made extensive preparations for the arrival of the new "eight," but the most sanguine expectations of the local Cadillac men were eclipsed when the car actually arrived.

Before the public was given a look at the new machine, the car was given a trial trip. Both a five and a seven-passenger car were sent out on the maiden demonstration trip.

FIRST TEST.

A drive to Thousand Pines was the first test to which the "eight" was put by the local Cadillac men.

Early Wednesday morning, the two cars left the local Don Lee establishment and were driven to Pasadena, where the rest of the party was picked up.

The following were in on the first Cadillac run: J. E. Brown, Los Angeles manager for Don Lee; A. E. Landman, Lester G. Patee, Tim O'Neill, R. S. Breyer, Richard Carlson, H. I. Borden, Irving Eubanks, D. L. Bolton, M. E. North, F. E. Ginney, R. H. Miller and the automobile editor of The Times.

At Pomona, where the party stopped for breakfast, a large crowd gathered around the two machines, although the hoods were not raised. The Cadillac was recognized and it was known as once that the machines were the new "eights."

BIG CROWDS.

From Pomona, the cars were driven over to Corona for the purpose of inspecting the roads the day before the great road race for the benefit of the readers of The Times. It was almost impossible to get out of the Circle City. Crowds flocked around the machine and the great racing drivers, who were to drive in the gasoline classic on the following day, stopped working on their cars long enough to inspect the strange eight-cylinder motor.

It was almost time for practice, the drivers were putting on the finishing touches to their cars; but their curiosity was too strong and they had to look at the new Cadillac. Brown lifted the hood and for a full half hour, the race men and other spectators gazed at the strange looking eight-cylinder power plant.

THE BIG LEAGUERS.

Among the drivers who gave the new machine the once over were Bob Burman, Billy Carlson, Harry Grant, Harry Babcock, Teddy Tetziaff, Barney Oldfield, Eddie Rickenbacker, Louis Nikrent, Huntley Gordon, Hughey Hughes, Mel Stringer, Tom Alley, Ralph de Palmer and several others. Even Frank Lowry, the man who officiated as assistant starter at the great race under Fred J. Wagner, stopped to look at the new car. Lowry got out of his car and spent about a half hour studying every detail of the eight-cylinder motor.

Finally the Cadillac crowd was able to get away and the cars were driven over to Riverside, thence through San Bernardino and up to Thousand Pines. It was on the climb up the mountain side that the car showed to best advantage. On the hills near Corona the eight cylinders had their first chance in Southern California to smooth out the road and they did. The new motor pulls up hill without any noticeable effort and when the steep grade was reached the motor kept up the good work.

IT WAS EASY.

From San Bernardino to Thousand Pines is a hard run for any car, that is, any car has to do some pulling. From Los Angeles to the resort and back the cars did not boil once and no water was taken on. Many cars find it necessary to water up many times on the climb from San Bernardino.

Just forty-five minutes were consumed on the run to the mountain top from the Gate City. The first time that gears were shifted on the entire trip was two miles up the heavy grade from the Arrowhead turn-off. Even then the low was not used. The eight made it on the second.

Shifting gears is practically eliminated on the new "eight." In crowded traffic the car can be brought down to a slow crawl of about one mile an hour, stopped and started without touching a gear.

SIMPLE THING.

The machine is the simplest to operate ever put on the market with the possible exception of the electric. A child can handle the "eight" and drive with ease. A feature of the car is the easy steering quality.

Strange as it may seem, the engine does not pull as does the six or four-cylinder motor. Riding in the tonneau of the new "eight" is like riding in a steamer. The car moves ahead, picking up fast, but without any seeming pull from the motor. In the front seat there is a difference.

The engine is felt when at the wheel or riding with the driver, but there is little or no vibration.

GREAT WELCOME.

Greatest of all was the Cadillac reception held at the Don Lee establishment Friday night. There had been 1500 chairs placed in the large salesroom and all these were filled. The cars on the floor were occupied and there were many interested followers of the motor game crowded upon the stage, where the members of the Cadillac organization were seated.

It is estimated conservatively that there were 2000 persons in the salesroom. There were about twice as many turned away. There was an overflow reception in the service room in the rear, and police officers were called upon to direct the traffic around the place, there were so many machines parked aroupd the block.

Getting Close.

PALO ALTO HIGH NEARS NORTHERN RUGBY TITLE.

[BY DIRECT WIRE—EXCLUSIVE DISPATCH.]

PALO ALTO, Nov. 28.—Palo Alto High School Ruggers today won the right to meet Lowell High for the northern prep school championship by defeating Berkeley High by a 6-to-5 score.

The winners of the next match will meet Pomona High for the State title. The contest was the most interesting, the headiest, and perhaps the fastest played on Stanford's turf this season.

The score does not indicate the relative merits of the teams, as all the Berkeley boys had was fifteen pounds of extra weight, which helped them to gain yards in a tight scrum.

Wheel Goods

"The strong kind" Built to stand the hard knocks

...gines, Velocipedes, Tricycles, Coasters, Wagons, ...mobiles, Iver Johnson Bicycles, Boy's Scout and ...f's Campfire—no better Bicycles made. Roller ...ates, $1.50, $1.75, $2.00 and $2.50.

Tufts-Lyon Arms Co.

"Good Shooting Goods"

428 SOUTH SPRING ST.

"Everything Outing and Athletic"

Cline-Cline Co.

KODAK

...ake some interesting pictures now. ...ust us develop them and perhaps ...enlarge the favorite ones; ...mount them in our calendar mounts. ...Not a bad Holiday suggestion?



This Sweater ⟶

...all pure wool, warranted. ...regular $7.50 value.

...pecial at .. $4.65

...(our 6th & Spring St. Store only)

...West ...rd St.

Cline-Cline Co.

SUCCESSORS TO DYAS-CLINE CO.

Spring St. at 6th

Packard

Pleasure Cars and Trucks

California Motor Company

EARLE C. ANTHONY

Tenth and Hope

Chalmers Sixes For 1915

Light Six Touring Car Fully Equipped $1650

Light Six Six Passenger, Fully Equipped $1725

Master Six, two models, Boat body, seven passenger, or torpedo with divided front seat, fully equipped $2400

Prices F. O. B. Detroit

Complete line of enclosed models

Western Motor Car Co.

1010 South Hope

GRANT!

$495

F.O.B. Los Angeles

With electric lights, starter and horn $575 F.O.B. Los Angeles

Western Motor Car Co.

1010 South Hope

Tennis.

BROWN, WAYNE WIN TOURNEY.

Lack of Team Work Defeats Bundy and Duncan.

Breeden and Frees Fussed by Gallery.

Bill Bacon Breaks Record at San Gabriel.

BY ALMA WHITAKER.

Nat Browne and Claude Wayne, a tennis team that has enjoyed many triumphs, were the victors in the Los Angeles Country Club's annual invitation tennis tournament. They defeated Tom Bundy and A. V. Duncan, 6-3, 6-2, 6-8, 6-2, yesterday afternoon, with a gallery that would do credit to a Coast championship. And it does make victory sweet when one has an adequate and stylish gallery.

Some really first-class tennis was witnessed yesterday, and the quidnuncs were loud in their praise of Bundy, who was in his very best Napoleonic mood. But lack of team work between himself and Duncan proved their weak point, Browne and Wayne working so well together that they never lost an opportunity. All of them were playing largely for safety, however, caution rather than dash, and Browne's famous little semi-demi-chops went far toward settling the last set. He is a master of that dainty, piquant, curried little shot which he seems to make with the grace and confidence of a Pavlowa. Every set was contested every inch of the way and rallies followed every service, so dear to an audience.

PROMISING.

Breeden and Frees likewise played a first-class match with Bundy and Duncan in the semi-finals. Darkness intervened before they had finished on Thursday, when the "promising young men" had won a game from the star couple and were in brilliant vein. So it was decided to play it all over again yesterday, with the result that the veterans had all that advantage that goes with established assurance and a stage presence, while the newer men suffered from that hope deferred that makes the heart sick and springs a leak in one's self-confidence. Both are young and handsome fledglings from whom much is expected. They eliminated such old-timers as Sinsabaugh and Variel on Thursday. Frees is a fully-fledged M.D., and was very indignant when some one called him "Dr." in a recent story. Inverted commas can be so insulting.

In addition to the men's doubles there were two sets of mixed double round robins which are still in active operation. The winners of each set in the round robins will play each other in a straight match this afternoon, both receiving prizes. The other winning team, Browne and Wayne, get their names inscribed on the club championship cup, three of which distinctions entitle them to own it.

The club presented a very gay scene all day yesterday, with riotous colors in the women's sporting clothes which were all quite dangerously becoming. Society was in pronounced evidence both on the courts and on the grand stand. Miss Katherine Mellus was playing with Reed of the Midwick; indeed, Midwick seemed to have come over in a regiment for a proper tennis party. Mrs. Avery McCarthy and Dr. Kaarthoven, Mrs. Hutton and Turner, Helen Jones and Lovett, Mrs. Hickman and A. Howard, Mrs. Bruce and Walns, Dorothy Morphy and Hook, Gladys Morphy and Neberker, Nellie McCall and Byers, Louise Burke and Walter Van Pelt, Mrs. Chandler and Sinsabaugh, comprised the first set, the latter being the selected favorites for the final winners, with an eye to Mrs. Chandler's handicap and Sinsabaugh's skill.

Miss McCornish and Turner, Mrs. Walter Leeds and Roger Topp, Mrs. A. L. Cheney and Sayre McNeil, Miss Marjory Tufts and Butler, Miss Joan McCall and Proctor, Miss Louise Hunt and Gay, Mrs. Harry Kearne and Charlie Sutton, Mrs. Widdowson and Martin Redmayne, Mrs. Jack Nivens and E. H. Seaver, and Mrs. Myrick and Charles Seyler were all in the second set.

Papa and Mamma Tufts duly supported Marjory, who looks just as radiant after her exciting war experiences as she did before. They have been back three weeks now but Marjory still has scores of thrilling stories to tell.

In the afternoon Mrs. Joseph Sarteri had a large tea party with plenty of dancing to occupy restless feet, and the evening wound up with numerous dinner dances wherein Miss Juliet Bolleau, Mrs. Jack Niven, Mrs. Holderman, W. W. Woods, Robert Sweeney, A. W. Black, Mrs. Sumner P. Hunt, W. R. Millar and Miss Katherine Mellus all figured as delightful hosts and hostesses, and one large table was devoted to the distinguished Dutch-Treaters.

THE GOLF.

In the meantime Bill Bacon was busy breaking the record of the course out at San Gabriel. He has beaten the hitherto invincible record of 72 held by E. S. Armstrong and George Cline, with a brilliant and glorious 70. Two nice, neat, orderly 35's, with a dainty little row of unalloyed fours in the homeward nine, nicely balanced in the middle with a pretty 3.

Here's his card:

Out ..... 5 2 3 4 4 5 3 3 5—35
Home ..... 4 4 4 4 3 4 4 4 4—35

Naturally with a score like that he won the class A prize with 4 up on par.

Dr. H. D. Requa won the sweepstake at the Los Angeles Country Club with 9, 8, 1 down, a score with which Norman Macbeth tied from scratch. C. A. Henderson and Carl Knappe came second with 2 down on 6 and 5 handicap, respectively, and H. B. Brown third with 3 down on 7 handicap.

ALL-STARS ARE FAR TOO STRONG.

OLD TIMERS COME BACK WITH SPEED AND WALLOP CARLISLE.

[BY A. P. NIGHT WIRE.]

BOSTON, Nov. 28.—An all-star team composed of former players of football squads of Dartmouth, Harvard, Yale and Brown today defeated the Carlisle Indians 13 to 6. The proceeds went to charity. The former varsity players showed remarkable form considering their long absence from the game.



Barney Oldfield, master driver of the world.
First in Cactus derby with a Stutz and second in Corona road race with a Maxwell.

On the Map Now.

EYES OF MOTOR WORLD TURNED THIS WAY NOW.

Two Great Races, with Another Coming Soon, Have Made Southern California the World's Greatest Motor Racing Center for the Season of 1914—Great Things Promised for Next Year.

BY AL G. WADDELL.

SOUTHERN CALIFORNIA is now recognized as the motor-racing center of the world. The Phoenix road race and the great Corona classic have attracted the attention of motor-racing fans throughout the country to this section and with the San Diego event scheduled to take place before the Vanderbilt and Grand Prize events are held in San Francisco, Southern California is due for a long inning in the motor-racing limelight.

Until this season the Los Angeles-to-Phoenix road race has been considered a second-rate affair. With the classy field attracted to the starting line for the Cactus Derby this year, the stock of the desert race went up 100 per cent. When Barney Oldfield finished in front and won the diamond medal and title of master driver of the world, the Phoenix race was at once a big league affair.

NOT APPRECIATED.

The men who, up to this year, had entered the Cactus Derby did not appreciate the severe course over which they drove. Never in the past had the course been described. The drivers entered, drove the race, said that it was a hard race and that was all.

No one knew the inside of the race, until this year. The Howdy Special followed the race so closely over the Santa Fe-Grand Canyon-Needles National Highway that the drivers were seen in the fight for place and their efforts were appreciated.

One great factor in making the Cactus Derby the great success that it was this year was the course. The Needles route is popular and the towns along the course were most enthusiastic over the race.

SOME PLACE.

Prescott was the one big town along the course. The city gates were thrown open to the racers and the race followers and there was nothing too good for the visitors. There was a celebration at Phoenix also which showed that the visitors were welcome guests.

The Phoenix road race has existed for seven years on nothing. The purse has been so small that there was really no object in a man's going into the race, except out of pure sportsmanship. It is doubtful if there will ever be another Cactus Derby, but there will be a strong sentiment in favor of the great race, nevertheless, and it is probable that enough money will be raised to make the purse really attractive.

FOR THE SPORT.

The Phoenix race has always taken on the color of a varsity football team. The men drove and risked their lives for the glory and the sport alone, just as the college men train and work all season just for a rag letter on a wool sweater. The sportsman has always been among the Phoenix race entrants and sportsmanship alone has kept the great race alive until this year, when it eclipsed all past revivals of the strenuous grind.

The Corona road race was an agreeable surprise to all followers of the motor racing sport in this section. It was predicted that a new record would be established, but it was not believed possible that every car finishing could beat Teddy Tetzlaff's time on the Santa Monica course two years ago nor that the first four cars in would beat the time of Rene Thomas's De



Eddie Pullen,
First place winner Corona road race with a Mercer.

Lage at Indianapolis last May; but that was just what happened.

CORONA'S WONDER RACE.

Never in the history of automobile racing has there ever been such a race. From the start the drivers risked lives on the fast course like they were to be bought for pennies. Pullen and the daring Rickenbacher seemed to forget that there were pepper trees around the course and that cars sometimes turned over. All they knew seemingly was that the race was on and that there was a $4000 prize at the finish line for the winner.

The Corona course was proved to be the fastest in the West if not the fastest in the world. There was great improvement shown over the track driven last year. Where tires were torn to shreds in a lap or two last season, Oldfield made the entire run on one set of Firestones and one of these had been used on the Stutz roadster with which he trained for the Phoenix road race. This tire had traveled 700 miles on the desert roads.

SOME CLAIM.

It is claimed that an average of ninety miles an hour will be made at Corona next year. According to the drivers, tires will have been perfected, motors will be trained for more speed and the course will be worked down until it is even faster than it is now. Another thing, the majority of the drivers did not believe speed possible on the Corona course until Pullen tore out an average of close to 100 miles an hour and they followed.

SAN DIEGO NEXT.

The San Diego race coming as it does while all the driving stars are out here, will also be a great race, although not as fast as the Corona classic. The San Diego race is over one of the most spectacular courses in the world and while there will be great speed in spots, there are too many dangers to permit of a speed equal to that made on the Corona circle.

San Diego's race will be one of those spectacular affairs where speed and driving generalship will combine to win the prize money.



Louis Nikrent,
Second in Phoenix road race with a Paige.

TIMERS CLAIM NO ERRORS MADE.

SCORERS AND STARTER HELD RESPONSIBLE FOR THE CORONA AFFAIR.

The timers at Corona who have been blamed for the mistake of giving Barney Oldfield third place instead of second have risen to defend themselves. They say that it was the fault of the scorers. They gave the wrong lap to the starter.

L. Webster Wickes, hea timer, made the following statement yesterday: "We have been unjustly blamed for this mistake. I think it is going too far to call it anybody's mistake. We had to accept the waving of the starter's checkered flag as final. We saw the flag wave and we took the time of the flag. If the flag signalled the wrong lap, we had no choice but to take the time up to that point. We had nothing whatever to do with the scoring, or the lap numbers. Our part of the work was executed accurately and we were not responsible for any mistake.

Mr. Wickes stated that the time as finally determined and the position at the finish was as follows: First—Mercer, Pullen, 3:26:03; second—Maxwell, Oldfield, 3:29:58; third—Duesenberg, O'Donell, 3:31:12; fourth—Mercedes, De Palma, 3:31:51; fifth—Gordon Special, Gordon, 3:52:10; sixth—Maxwell, Carlson, 3:52:10; seventh—Mercer, Nikrent, 3:56:10.

DE PALMA DRIVES TOURING CAR, TOO.

USED MACHINE AS SERVICE CAR IN RACING CAMP WHILE IN TRAINING.

Ralph De Palma drives a Chandler Six when not on the track.

The Chandler was used as the supply and service car for the De Palma camp at Corona and in this capacity has been called upon to make many trips between Los Angeles and Corona. It has always been right on the job and not once has caused a moment's delay.

The feature which won De Palma to the Chandler is its quietness. The man is all steel on the race course. He does not know the meaning of the word "nerves." But off the course he demands an absolutely silent car, and for this reason more than any other he chose the Chandler Six.

De Palma is known as much for his mechanical skill with a motor car as for his driving, and a car which is not mechanically right has no standing with the champion. His indorsement of a motor car means it is mechanically right.

MOTOR BUSSES FOR SAN DIEGO.

The twelve Velie motor busses which will be used in San Diego at the exposition, will be ready for delivery by January 1, according to an announcement made yesterday by the Bentel-Mackay Company, in whose shops the busses are being built.

They will be put in service in San Diego immediately upon delivery, being used in carrying people from the railroad stations and hotels to the fair grounds. Each of the busses has a capacity of twenty-five passengers in addition to the driver.

PLUGHOFF VISITS THIS CITY AGAIN.

A. D. Plughoff, general manager for the J. W. Leavett, spent last week in Los Angeles after a visit to the Overland factory. Plughoff says that the whole East is looking in the direction of California and talking the expositions.

The local agency, according to Plughoff, is due for the biggest business it has ever seen when the Overland owners begin touring across to the expositions.

There is not a particle of opium or other narcotic in Chamberlain's Cough Remedy, and never has been since it was first offered to the public. —[Advertisement.

The New Peerless
The Only "All-Purpose" Six
Has Arrived— $2,400

F. O. B. Los Angeles



Peerless "All-Purpose" Six $2,400. Wheel-base 121 inches, Weight 3,000 pounds

Here is a light, six-cylinder car, only 8 inches longer than the new Peerless "All-Purpose" Fo and only 150 pounds greater in weight.

Here is a "Six" for the man who has always had the best in motor cars, who pays from $4,00 $7,000 for his heavy type car and now desires the advantages of the light, European wheel-ba type, but who has fixed standards for appointments and service.

Built to Satisfy the Owners of $5,000 Cars

Here are the $5,000 features of this $2,400 Six—A *$5,000 Body*, of the same ash and sheet aluminum used in the Peerless "48-Six" at $5,000. You get it in no other light, moderate priced car, and it is the only material that will yield entirely satisfactory style and durability.

$5,000 Car Finish! The same careful painting as applied to the "48-Six." *$5,000 Car Upholstery!* The same materials—used in same profusion as in the "48-Six."

$5,000 Platform Three Point Spring Suspension! Exactly similar in design, material and workmanship to the "48-Six." Silico-manganese steel made to a special Peerless formula. No cheap metal or castings used.

$5,000 Spiral Bevel Rear Axle Gear, identical in de with that of the "48-Six" silent, efficient, dura Vastly different from the cheaper variety.

$5,000 Comfort! Divided front seat, with full cush floor from dash to rear seat, improves ventilation compartment, and promotes sociability and conv Extra large Doors, wide opening. Three Abreast Seat, no crowding.

$5,000 Car Equipment! Tire pump; one man top with cover; two unit lighting and starting ammeter; dash light; speedometer; rear gra and tires.

Peerless "All-Purpose" Six $2,400. Peerless "All-Purpose" Four $2,150
1915 Model "48-Six" $5,180.

Come in to See this car. 'Phone for a demonstration.

SMITH BROTHERS
Peerless The Ohio Electric Premier
1616-18-20-22-24 SOUTH FIGUEROA ST.
CLARENCE F. SMITH STANLEY W. SM

BRISCOE

$785.00



including electric self-starter, electric lights, speedometer, one-man mohair top and boot, wood or wire wheels, windshield, etc.

This French Car Has No Competitor

There are plenty of people satisfied with ordinary, cheap, unattractive cars, hastily built and hurriedly bought.

Others, with no more money to invest, want a really high-grade light car. The Briscoe Car appeals to these discriminating purchasers, because it is built of the finest material, with the greatest care in workmanship—a car of assured reliability and of highly finished, artistic appearance.

The manufacturers intended that the Briscoe Car should satisfy discriminating buyers by years of service and by a quality of service beyond their expectations.

The Briscoe Car was first built in the Briscoe experimental shops at Billancourt, near Paris. The leading French engineers collaborated in producing it. It is the finished product of three years' careful investigation and study on the A Americans who have had fifteen years' ex in building American cars. The Briscoe tried and proved under every condition test, both abroad and at home.

Arrange for a demonstration in order demonstrating the new Briscoe Car we want the severest tests you can make want you to see it in the mountains speeds, under all conditions of road of roads and hills. You will quickly you are riding in a different kind of you expected for this price. You will understand the genius of French engi you will no longer wonder why French were able to sweep everything before recent Indianapolis races.

Come in to-day, or phone us for a d

Note carefully the following features, boasted of in cars costing $1100 to $1 You would demand them if you were paying $1500 or $2500. The BRISCOE has them—without additional charge:

French Chassis
French Line body designed by Carrosserie Internationale, Paris
107-inch wheelbase
Sunken center headlight
Electric lights
Silent electric starter
Wire wheels (wood optional)
Full-floating rear axle
Continental type front axle
Electric horn button on steering wheel
Alsa Tires (Guaranteed 5000 miles)
Flush instrument board carrying carburetor adjustment, speedometer, oil gauge and electric gauge
Light weight, 1800 pounds
Three-point suspension
Luxurious upholstery
Horse comfort seats
Left hand drive
Chrome Vanadium Steel
One-man Mohair top and boot
Pegnion curtains
Gasoline tank under cowl
Paint—Highest quality Brewster Green
Extra long, new alloy steel springs
Safety-first brakes

Briscoe Motor Company, Inc., Jackson, Mich.

Price, F. O. B. Factory.

PACIFIC KISSELKAR BRANCH Pacific Coast Distributors
1001-09 SOUTH OLIVE STREET.
Home 10487 Los Angeles
San Francisco Good Territory Open for Live Agents—Apply Quick.

Make it a Motor Christmas for Motoring Friends!



—Bullock's Auto Supply Section has scores of articles needed by every autoist—many of them quite inexpensive, yet with the sure-to-please virtues because they add to the pleasures of Automobiling

—Auto Robes from $5 up to the exceedingly rich an d extra long ones at $32.50; *Gloves* in 23 different kinds; *Flash Lights, Auto Caps* and *Goggles; Dash Lamps* and *Clocks; Thermos Bottles* and *Lunch Kits, Overcoats, Spotlights* and *Lamps* of various kinds, *Tools, Vulcanizers*, etc.



Ford Socket Wrench 25c

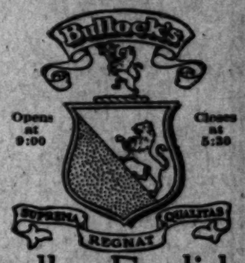
—A double end goose neck wrench—one socket to fit the cylinder head bolts—the other end for the differential—25c.



Pocket Flashlight 75c

Small enough to carry in your purse, yet throws a brilliant ray of light. Complete with bulb and battery, and full nickel plated—75c.

Auto Supplies Just Inside the 7th St. Entrance



Bullock's
Broadway at Seventh

Pioneer of Fair Prices on First Quality Auto Tires and Supplies

—For every make of car—Here are Bullock's prices on First Quality Tires of standard makes—every one fresh, perfect and with serial numbers intact—Buy Tires at Bullock's —Figure the savings you will realize—

28x3	$ 9.30	31x4	$18.00	35x4½	$27.95
30x3	$ 9.95	33x4	$19.75	36x4½	$28.75
30x3½	$12.95	34x4	$20.50	37x4½	$29.50
32x3½	$13.95	35x4	$21.25	36x5	$33.00
34x3½	$14.95	36x4	$21.95	37x5	$34.50

Tool Box $2.75

—12x9x6½ inches—long enough to accommodate an ordinary pump. A substantial steel box, enameled black. $2.75.



The "Universal" Vulcanizer $2.50

—A highly efficient appliance for repairing cuts in casings and punctures in the inner tubes. Complete with gasoline measure, vulcanizing rubber, pair of scissors and chains for fastening vulcanizer to tire. $2.50.

Auto Robes as Gifts

—Are being chosen by many who feel under obligations to automobiling friends.

—$5, $6.50, $7.50 and so on up to $32.50—an enormous stock that Bullock's imported direct from the English mills.

—The $6.50 grade deserves special attention —60x76-inch robes of soft, thick, fluffy wool in handsome plaids—some plain on one side —robes that surpass the best we have been able to offer in past seasons at half as much again.

Universal and Thermos Bottles

—Full nickel plated bottles in plain and corrugated cases—bottles that can be relied upon to keep hot liquids hot for 24 hours and cold liquids cold for 72 hours. Pint size $1.50; quart size $2.50, in the Universal and Corrugated Thermos Bottles.

Trouble Lamps 75c

—Complete with reflector, handle, bulb and a long cord, so the light may be used any place around the car. May be attached to dry cells or storage battery — 75c.

Phones—Home 60411, Bdwy. 6462.

Bullock's
Broadway at Seventh

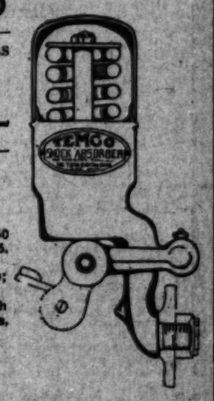
They're English Coats—Typically English That Fact is Apparent at a Glance

—Made by London's most widely-known tailors—typically English in cut, in cloths, in tailoring—coats that you can wear with full assurance that their duplicates will not be met wherever you go—

—Only in rare instances did Bullock's bring over more than one of a kind—$22.50, $25, $27.50, $30, $35, $40.

Temco Shock Absorbers $12.95

—Heavy double coil spring absorbers that make Fords ride as smoothly as many higher priced cars—$12.95 for a set of four.



23 Kinds of Auto Gloves---

The Ones You Want are Here

—Short Buckskin, $1.75.
—Short Cape, long wrist, $2.50.
—Short cape, lambskin lined or wool lined, $2.50.
Short Cape, squirrel skin lined, $4.00.
—Long Mochas, fur lined, $4.50.
—Black Gauntlets with horsehide hands, $3.50; with buckskin palms, $3.50.
—Black or Gray Gauntlets of horsehide, $3.00.
—Short Mocha, wool lined, $2.50.
—Short Mocha, fur lined, $3.50.
—Short Cape, hand sewed, wool lined, $2.50
—Short Cape with corrugated palms, $2.25.
—Short Cape, Hale back, $1.75.
Black Gauntlets, with cape palms, $3.00; with hands of gray horsehide, $4.25.
—Tan Cape, washable, $3.50; with soft cuffs, $4.00; with elastic cuffs, $4.50.

Spring Oiling Clamps 50c

—With this clamp you can easily and quickly spread the leaves of springs, so they may be thoroughly oiled—lessening the danger of breaking and squeaking—



Half-Pound Roll of Tape 15c

—High grade friction tape of the Westinghouse brand—15c for a half-pound roll.

"Klear Vieu" 25c

—A compound to put on windshields and glass fronts to prevent rain from adhering to glass—
—"Safety First" — 25c.

Wrench and Tire Tool 50c

—First class mottled steel tool—a strong wrench with a tire-pry handle—no autoist's kit should be without one. 50c.

More Wanted.

TRUCKS LIVE UNDER FIRE.

ign Governments Still After Motor Wagons.

en Days is Time Given Truck Under Fire.

motobiles Have an Easier Time in Battle.

...ropean buyers of motor trucks ...oking to American markets in ...arch for trucks to take their ... on the battle line in the great ...an war, according to Stanley ..., who returned a week ago from ... trip to the Peerless factory. ... there he met a number of old ... who had returned from ..., and also a number of buy... the English, French and Ger... governments.

...factories of Germany are being ... to the utmost in keeping up ... demand for trucks for the ...'s army. In England they are ...uilding commercial cars for the ... while in France the factories ...most entirely shut down and ... other countries that they must ... their trucks to replace those ... on the battle line.

... are thousands of trucks in ... front. They have almost ... the horse in the movement ... and guns, but the destruc... motor cars in the war is ... the average life of a five... in war service is fifteen ... This means that probably ... trucks must be built each ... to keep the army supplied. ... but through faulty construc... that the trucks are unable to ... longer. They have to go ... on the battle line. Often ... trains of them are destroyed. ... travel over all sorts of roads, ... often over plowed and open ... than on any sort of highways. ... driven without oil in some ... They are used in bringing up ... and ammunition and so come ... the fire of the enemies' guns, ... the trucks are destroyed by ... covers. In the fierce sorties ... trucks there is often little time ... a truck around in case of re... when one of the big vehicles ... to the firing line a charge ... is placed under it and ... is blown to pieces in case ... danger of being taken by the ...

...ere cars do not see such hard ... and many of the cars which ...itioned into service at the ... of the war are still in use. ... used more as couriers and ... officers.

...last order of Peerless trucks ... left the factory included the ... factory output, and reserve ... trucks reshipped to the ... distributing points through... country, bought in by Euro... governments at the market value.

Hold Their Own.

AUTO STAGE LINE PUTS TIRES TO SEVERE TEST.

EVERY day new examples of the general uses to which United States "Nobby Tread" and "Chain Tread" tires are being put is received at the offices of the company. Sometimes it is a city taxicab company, which has found that these tires not only give the greatest wear, but in addition, give the greatest margin of security for winter travel over the wet and greasy pavements of the city.

Other instances tell of how stage lines and bus lines operating between centers, where railroads have not yet penetrated in the sparsely settled regions, where roads are necessarily rough and steep, have adopted either the "Nobby Tread" or "Chain Tread" tire and found them best fitted for this work.

The Issaquah-Seattle Auto Stage Line has completely equipped its Winton stage coaches with "Nobby Tread" tires—single nobbies in front and double tires in the rear. It is another instance in which an interurban traction company has found that the "Nobby Treads" give satisfaction in every respect.

Floor Position.

AUTOMOBILE SHOWS WILL PROVE AMERICAN ABILITY.

THE National Motor Vehicle Company has been awarded a position of honor on the ground floor at the coming automobile show in New York next January. Ground floor positions are greatly desired, and are allotted according to the volume of factories.

While the National company builds quality cars and makes no claims as to quantity, yet the demand for these machines has so steadily increased that the National has won its place of distinction on the ground floor.

This year the New York show will be exceptionally interesting, not only because of the tremendous strides made in the industry and shown in the 1915 cars, but also because this marks the year when American manufacturers steal a march on the European builders. It will be a good opportunity to conclusively prove to the American public that we American builders are entirely capable of producing stylish, comfortable and serviceable cars without leaning on foreign examples.

Important Factor.

MODERN MOTOR CAR NOW AS NECESSARY AS PHONE.

STYLE, power, comfort and economy are the essentials of motoring satisfaction. Every automobile must measure up 100 per cent. to each of these requirements to meet public favor.

Automobile users have been quick to realize that "appearance" is a big asset, for the occupant of a motor car rides before the public eye; hence beauty of appearance and graceful design are of prime importance.

Plenty of reliable motor power is required to traverse any sort of road under all conditions and designers of motor car power plants certainly deserve a prominent place in the Hall of Fame for breeding the crude forefather of the gas engine into the highly efficient, silent, capable, easily controlled automobile engine of today.

The motorist desires to ride many miles without fatigue, making necessary the most advanced types of body design, luxurious upholstery, resilient easy springs, roomy seats, plenty of leg room and luggage space.

Touring radius is important. The car that rolls up more mileage for less gasoline, oil and tire expense will suit the pocketbooks of more people because automobile travel is getting more and more to be figured on a transportation basis.

The modern motor car is no longer a luxury. It has taken its place with the electric light, telephone and trolley car as a public necessity.

CAR IN UNIQUE SERVICE.

With its many new features the 1915 Maxwell touring car has won its way not only because of its beauty and mechanical perfection, but because of the many uses to which it can be put. Several farmers, owners of Maxwell touring cars, have converted their cars into temporary stationary engines and have cut their ensilage, sawed wood, even pumped water for their stock by this means.

BACK FROM THE WAR ZONE.

Returning from his duties as special representative in Russia and the Balkans of the Maxwell Motor Company, A. Foerster reached Maxwell headquarters in Detroit last week. Foerster, who is a naturalized American citizen, formerly was lieutenant in the army of Austria. His family since a century ago has become prominent as Imperial Court architects. Foerster's permanent headquarters in Russia were in Odessa.

New Road.

DIXIE ROUTE LATEST PLAN.

Proposed Highway is Now Being Mapped Out.

Road Should be Popular for Auto Travel.

Highway Name not Decided upon as Yet.

Latest among the good roads projects under consideration is a new route from Chicago to Jacksonville. The movement for this North-to-South highway was launched by W. S. Gilbreath, secretary of the Hoosier Motor Club, at the recent good roads congress held in Atlanta, and the proposal was so enthusiastically received and indorsed by the State officials of Georgia, that no time was lost in doing the preliminary work in connection with the project.

To route the highway is the task assigned to H. M. McDermid, district manager of the Empire Automobile Company. Driving a new 1915 Empire touring car, the route-blazing party left for the South on November 25. The route taken is through Indianapolis, Louisville, Chattanooga, Macon, Atlanta to Jacksonville.

There has been such an increase in traffic between the Middle Western States and Florida in the past few years that such a highway should be well traveled. The route selected is by far the most favorable for the proposed road, and the marking of the highway would make touring much more pleasurable.

The name of the new road is still undecided. "The Cotton Belt Route" and the "Dixie Way" have been suggested, but the final decision will be left to the Governors of the States through which the highway leads.

REDLANDS TO DO ROAD BUILDING.

NARROW BOULEVARD TO BE CUT WIDER FOR BENEFIT OF MOTOR TRAFFIC.

[SPECIAL CORRESPONDENCE.]

REDLANDS, Nov. 28.—G. S. Hinckley, City Engineer, has announced that the work of widening and improving Sylvan boulevard from Church street to the eastern city limits has practically been finished. This work opens up another beautiful drive for the motorists of Southern California, as it follows the winding zanja, the mountain irrigation stream, for several miles.

The boulevard has been so narrow and the turns so sharp that it was considered dangerous for automobile traffic. It has been widened to a uniform width of twenty feet and the road placed in the best condition by harrowing, rolling and oiling. The work that has been completed to the city limits is only part of that planned to be done.

The boulevard will be widened east of the city limits by the county and will connect with the Mill Creek road from this city, which is to be paved as far as the mouth of Mill Creek Canyon under the good roads bond issue. Sylvan boulevard drive is considered one of the most beautiful drives in this section, and will make a direct route through Redlands, by way of Colton avenue, from the western entrance of the city to the mountains.

The Highway Commission has announced that the Mill Creek road will be one of the first paved and it is hoped to get this work completed in time for the mountain travel next summer.

Wonderful!

THE most exclusively beautiful enclosed cars ever shown will be exhibited in all important cities of the United States during the week of November 30th to December 5th inclusive.

Los Angeles will do its share by having a complete line of those wonderfully attractive cars, including the Limousine—the Landaus—the Coupes—and the Convertible Roadsters on exhibition at our show rooms, 1128 South Olive Street, all this week.

We invite your inspection.

See the extensive range of upholstering materials; how heretofore unknown conveniences have been built into these cars; the infinite care and attention given all details in making every one of these cars exquisite examples of the master builder's art.

Immediate deliveries of all models; open evenings.



The 1915 HUDSON SIX-40 LIMOUSINE
Luxury and Distinction Without Extravagance

See the Triangle HUDSON *on the Radiator*

HAROLD L. ARNOLD
1118-1128 South Olive Street, Los Angeles

SAVES THE COIN.

Prompt service on the part of the service department of Hawley, King & Co. was instrumental in saving a deal involving $100,000 for Thomas L. Gilmer of Bakersfield. Gilmer bought one of the new National cars and without any preliminaries invited a party of friends to accompany him on a sight-seeing expedition. A mishap befell them in which the car was damaged, but not so it could not get to the garage under its own power. The superintendent of the service department said it would be impossible to get the car out before 10 o'clock the next morning, as it was almost quitting time. Gilmer had to get to Bakersfield that night, as he had a $100,000 cattle deal coming up the next day. Needless to say, the car was got out in time and word from the north was to the effect that the National saved the deal.

SOME RECORD MADE.

Detroit staged an economy test in which an Oakland "37" touring car made 28.7 miles on one gallon of gasoline. The route traversed included six miles through city traffic, three miles of country gravel road and the remainder over macadam. The gasoline tested .29. The car was inspected and sealed officially and Marc Brown of Motor Age rode as the judge and observer.

Maxwell

2nd. Oldfield in No. 14

6th. Carlson in No. 17

AT

CORONA

Two Cars Entered
Both Finished in the Money

Both covered last ten laps at greater speed than first ten laps.
Both covered last ten laps at greater speed than winner.
Maxwell No. 14 exceeded any previous road race average by 7 miles per hour.

Maxwell No. 14 Established a New World's Non-Stop ROAD RACE RECORD

covering the 301 miles WITHOUT STOP, at an average speed of 85.5 miles per hour and with

UNEXAMPLED CONSISTENCY

Used only 23 gallons gasoline—no change of tires.
Used only 3 gallons cylinder oil.
For racing cars at that speed this is

—AN—

Astonishing Record

The more you study this record the more you will be impressed that the

"Maxwell"

put it all over every other car in the race—establishing a unique record for
ENDURANCE—Faster at close than at start. Faster at close than winner.
RELIABILITY—Each lap in almost exact time of every other.
ECONOMY—In WEAR, TIRES, GASOLINE and Lubrication.
PERFECT COOLING—Neither Maxwell took water during entire race.

"SEE THE MAXWELL FIRST"

LORD MOTOR CAR CO.

Los Angeles, 11th and Hope
10845 Main 5470.

Pasadena, 49 S. Marengo
Colorado 5380.

World's Greatest Tire Jobbers

AUTOMOBILE TIRE COMPANY

6th and Olive Streets, Los Angeles

533 Van Ness Ave., San Francisco. Second and B Sts., San Diego.

Tires that should average more miles per dollar invested than anything you can buy.

Thousands of auto owners in this country using them. Very large stock of standard makes.

We Guarantee Goods shipped to all points C. O. D. Money refunded on goods returned intact within one week.

32x3	$ 7.20	32x4	$16.90
30x3	8.50	34x4	17.50
31x3	8.90	35x4	18.50
30x3½	11.00	36x4	18.50
31x3½	11.20	34x4½	21.50
32x3½	11.70	35x4½	22.50
34x3½	11.70	36x4½	22.50
36x3½	12.50	37x4½	23.50
32x4	14.00	34x5	20.00
31x4	15.20	36x5	25.00
32x4	16.20	37x5	27.00

Special Price on Different Makes While They Last

32x3	$ 8.00	34x4½	$15.00
30x3½	10.50	35x4½	15.00
34x3½	8.75	36x4½	15.00
31x4	12.00	34x5	16.00
32x4	13.00	36x5	17.50
32x4½	15.00	37x5	15.00
35x5	$21.50		

State Price in Ordering

Prices Subject to Change Without Notice. Open Sunday Mornings.
Phones—F3737. H. A. DEMAREST, Mgr. Bdwy. 4049.
The Oldest Automobile Tire Jobbing Concern in the United States and the Largest in the World.

BIG SALE
NOW ON
ELECTRIC LIGHTING SUPPLY CO.
216 West Third Street
Between Spring and Broadway

S. NORDLINGER & SONS.
Established 1869
OLDEST JEWELRY HOUSE IN SOUTHERN CALIFORNIA
631-633 So. Broadway.

REGAL

COMFORT

The essentials of motoring satisfaction. BEAUTY, POWER, COMFORT, ECONOMY.

Ride miles and miles without fatigue in deep Turkish upholstered roomy seats on easy springs. Ample room for five full grown passengers. Demonstration gladly arranged. Started and lighted by electricity.



Touring Car or Roadster
$1085
F.O.B. Factory.

Regal Motor Car Co.
Detroit, Mich.

C. S. Anthony, So. Cal. Distributor, 1047 So. Olive. F2033; Main 921.

You can be proud of what you buy here

Jonasson & Siemon Co.
JEWELERS
743 BROADWAY

Drink Puritas Distilled Water
5 Gallons 40c Phones: Home 10033 Main 9191
Delivered Within the Old City Boundary Lines. Agents in all beach and inland towns in Southern California.
L. A. ICE & COLD STORAGE CO.

HUNTERS—ATTENTION!

Big Horn Sheep in plenty; no limits. Six week's trip. Also plenty of deer and other game.

Address Box 285, Station C, Los Angeles, Cal.

Death Toll.

WHY LOS ANGELES HAS SO MANY AUTO ACCIDENTS.

Traffic Lieutenant Butler Gives His Views as to the Prevention of Our Appalling Fatalities—Some Rules Concerning Which Chauffeurs Should Be More Careful—Right of Way at Crossings.

Written for "The Times" by Lieut. Butler.

IT IS a regrettable fact, one which every careful motorist deplores, that this city stands at the head of the list in the percentage of fatalities resulting from the operation of motor vehicles. Of ten of the largest cities in the United States, in deaths resulting from this class of accidents this city leads Washington, D. C., the next highest, by more than two to one.

I do not mention this fact by way of criticism, but merely for the information of motorists, in order that they may give the matter of accidents more consideration and co-operate in an effort to erase the stigma which has been cast on the motor drivers by reason of such facts.

There are many factors which indirectly contribute to this condition which do not have to be reckoned with in other cities. The climate here permits the use of the motor vehicle almost every day in the year; the wealthy tourist comes here with his car or purchases or hires one as soon as he arrives and spends most of his time on the road until he is ready to leave. Other tourists who do not possess a car take advantage of the good weather and spend most of their time on the streets, in sight-seeing, etc. Residents of the city who have nothing to do but enjoy life, spend their time on the streets in motor car or on foot, as their business or fancy may dictate. This added to the normal traffic incident to a busy city of one-half million population serves to bring into daily contact more people and vehicles than in any city of its size in America.

The hundreds of miles of paved streets connecting with other hundreds of miles of boulevards of the county and State highway systems combine to make Southern California the favored country of the world for motoring. This fact is emphasized by the number of machines in use in the southern portion of the State. Of the first 100,000 automobiles registered in 191' in California, 23,000 were registered to residents of Los Angeles county, 21,000 being registered to residents of this city. Of 19,000 motorcycles registered, 5941 belong to residents of Los Angeles county, 3700 belonging in the city. These figures show that one in every five automobiles registered in the State belongs in Los Angeles and that one in three is registered to residents of this county. In other words, one-third of all the autos in the State belong to residents of Los Angeles county. With this number of machines in constant use in the city it is not strange that accidents are of frequent occurrence. So much for the conditions which are indirectly the cause of traffic accidents.

NOT RECKLESSNESS.

I do not believe that, as a class, the drivers of this city are more reckless than are those of other cities. From my personal observation and investigation of scores of cases of accidents and charges of careless or reckless driving, I am convinced that the major portion of the accidents occurring in the business district is due to a failure to observe the laws regulating traffic, either through a lack of knowledge of such laws or through indifference as to the result of such violations.

Another prolific source of accidents is inexperience in handling a car. A driver should be thoroughly familiar with the movements necessary for the proper control of his car, and be able to make the changes quickly, involuntarily and with precision, and should thoroughly understand the effect each of these movements will have upon his machine. It is this lack of knowledge that often causes drivers to "kill" their motors on railroad crossings in the face of danger, frequently with fatal results to the occupants of the machine.

This condition is being daily augmented by dealers delivering cars to inexperienced drivers. I believe dealers are often responsible, morally, for accidents, and even loss of life, on account of this negligence on their part. It is this indifference of dealers in turning the ignorant driver loose to menace the public that will ultimately result in requiring every operator to undergo an examination as to physical fitness and ability to operate motor vehicles before he will be permitted to drive.

I desire to impress on the motorist the importance of a thorough knowledge of the laws and ordinances regulating the operation of vehicles, and also that of thorough familiarity with his car.

With this object in view I shall take up what I consider the more important rules as contained in the ordinance and endeavor to make plain the necessity for these rules, and why it is so important that such rules be strictly obeyed. The rapid increase in the number of motor vehicles will, as a natural consequence, further congest traffic, and in order to meet the new conditions it will be necessary to more rigidly enforce ordinances now in effect, and pass new ones to govern contingencies which are certain to arise in the future.

DRIVE CAREFULLY.

Section 5 of the traffic ordinance says that "the driver of every vehicle and the operator of every street or interurban car shall drive such vehicle or operate such street or interurban railway car in a careful manner and with due regard for the safety and convenience of pedestrians and all vehicles and cars upon the streets upon which such vehicle or car is driven or operated."

If every driver of a vehicle lived up to this admonition a large percentage of accidents would be avoided. When driving on a public street it must always be borne in mind that the highway is public and that all drivers are equally entitled to the use of same, and are on an equal footing and subject to the same regulations. It naturally follows that where large numbers of vehicles meet and cross each other's paths, great care must be exercised in order to avoid accidents, and the one safe rule is to at all times have your machine under control so that you can stop without colliding, should another vehicle suddenly appear in your path.

BLIND CORNERS.

When approaching a blind corner have your machine under such control that you could stop without colliding, should a machine shoot out from a side street.

If following another machine allow a safe distance between the machines, so that in case the forward machine is forced to make a sudden stop you will have room to stop without colliding.

When traveling between streets on a street lined with vehicles standing at the curb have your machine under control so as to stop before striking a person, should they unexpectedly step into your path.

On streets where you are permitted to pass street cars taking on and discharging passengers, drive carefully; the fact that the law permits you to pass the car does not remove the restraint of driving with due regard for the safety and convenience of others.

RIGHT OF WAY.

Remember that the new ordinance gives the right of way to the vehicles approaching from the right, so it is up to you, no matter in what direction you may be traveling, to prevent colliding with a vehicle approaching you from the right. This rule supersedes the old rule of north-and-south right of way, thus dividing the responsibility between the drivers approaching a crossing instead of placing it all on the driver on the streets running east and west.

In addition to the foregoing I wish to call attention to other rules which are very important in the matter of accident prevention.

Before backing in the street for any cause see that there is no obstruction in the rear of your machine before backing and give warning signals while backing.

When turning from one street into another, especially when there are pedestrians in the street, sound your signal and put your car under control; there may be a deaf person crossing who cannot hear your signal, or an afflicted one who cannot get out of your way. Do not depend on the signal to clear your path. When turning into side streets or when making turns in a street or at a crossing, be sure to give a signal which the driver following will be able to see and understand.

It is the driver who makes a short turn to the left without signaling that is responsible for a large percentage of the serious accidents. The driver turning should be sure he has ample room to make the turn in safety before attempting it.

TEN FEET—STOP!

Section 22 requires vehicles to stop ten feet in the rear of street cars which have stopped to take on or discharge passengers and to remain standing until such passengers have safely alighted or boarded such car, or until such car shall have started. This rule applies to the entire city, except that in the business district between the hours of 9 a.m. and 6 p.m., vehicles may pass cars loading or unloading passengers, but must leave a space of at least four feet between the vehicle and lower step of the car.

One of the greatest menaces to the general public is the drunken driver, and I consider it the duty of every good citizen to assist in apprehending and prosecuting this class of offenders, to whom no leniency should be shown.

The cut-out is a superfluous adjunct to an auto, the use of which is prohibited in the city. A jail sentence should be the punishment of the driver who uses it at night.

Opposite the point where street cars stop to pick up and discharge passengers in the business district, signs have been placed warning drivers not to allow vehicles to stand along the curb between such signs and the next corner, except while actually loading and unloading. This leaves the space between the street car and the curb open, permitting moving vehicles to travel near the curb and allowing free access to and from the cars with a minimum of danger. All drivers should leave all the space possible between their vehicles and street cars, especially while the latter are taking on or discharging passengers.

SPEED.

The question of speed is one that has never been satisfactorily settled. Some drivers believe that twenty miles per hour is as fast as a machine can be driven with safety, on city streets, others insist that the maximum should be twenty-five miles. Some say thirty is perfectly safe, while still others insist that all restrictions should be removed, except that the driver should drive in a careful and prudent manner and at a rate of speed that is not greater than is reasonable and proper, having regard for the traffic, and at such rate of speed as not to endanger life or property.

I do not favor the last-named regulation, or rather lack of regulation, for it places the regulation of speed within the discretion of the driver, and while such procedure might be proper so far as the majority of motorists are concerned, the reckless driver would take advantage of the provision of the law and until he had an accident would go unmolested, and in case of accident it would be up to the authorities to prove beyond a reasonable doubt that he was driving recklessly; which is often a very difficult matter to do.

Again a large percentage of the reckless drivers are irresponsible, as many motorists can testify who have obtained judgment for damages sustained as a result of recklessness on the part of one of said irresponsibles, only to find that he has nothing upon which to levy, and the injured party must charge his loss to experience and let it go at that.

STREET CONDITIONS.

I am of the opinion that a great many accidents are caused by the fact that drivers fail to take into consideration the condition of the street upon which they are traveling, and that the average driver is lacking in judgment of distance, speed, etc.

Investigations and statistics compiled show that deaths from traffic accidents have increased at an alarming rate since the advent of the motor vehicle, and that as the use of this class of vehicles becomes more general, the rate of deaths increase. Several factors serve to bring about this result. The motor vehicle and its widespread use has been so suddenly thrust upon us that the average pedestrian has not become sufficiently expert in judging speed, distance and road conditions to avoid placing himself, often times, in perilous positions.

A large percentage of drivers are almost as careless and ignorant of the possibilities and consequences of the motor vehicle as is the pedestrian.

STOPPING QUICKLY.

A test made in New York with a fifty-horse-power machine, with brakes properly adjusted, resulted as follows:

At eight miles per hour car was stopped in six feet.
At fifteen miles per hour car was stopped in fifteen feet.
At twenty miles per hour car was stopped in twenty-three feet.
At thirty miles per hour car was stopped in fifty-three feet.
At thirty-five miles per hour car was stopped in eighty-seven feet.
At forty miles per hour car was stopped in 103 feet.

This table shows that when the speed 50 per cent above twenty miles per hour (compared to the distance in which the vehicle can be stopped by 150 per cent), and in doubling the speed it requires an increase of 300 per cent. of the distance in which to stop, or 4.44 times as much room is required to stop at a speed of forty miles per hour. These are some of the things the general public do not realize and this lack of knowledge no doubt goes a long way toward increasing accidents.

Quoting from Consul-General Griffith's report on traffic conditions in London:

In 1905 there were 171 killed.
In 1911 there were 410 killed, an increase of 138 per cent. In addition a nincrease certainly out of all proportion to the increase of population and this in London where traffic is controlled by an army of highly trained traffic men in the world.

In New York in 1912 there were more than 200 deaths from traffic accidents, and in June of 1913 over 200 persons lost their lives in automobile accidents in Chicago.

Another menace to the safety of the public is the unnecessary use of the glaring headlight; now in use by a great many of the larger cars.

The use of these lights on our city streets is a serious matter and should not be used on the boulevards where the roadway is narrow it becomes a positive menace to drivers coming from the opposite direction.

Several eastern cities have very stringent laws regulating the use of lights, and no doubt this will soon take steps to prevent the improper using the streets against the best interests of the public.

In the meantime the careful driver, the one who really desires to assist in the elimination of accidents will voluntarily seek a means of overcoming this objection so far as his own car is concerned and will assist in the passage and enforcement of regulations against the road hog and the reckless in their use, remaining to the right side of the road, forcing others, if they wish, to take the ditch, often with disastrous results.

In Dresden.

MOTOR CLUB TOUR PLANS

THREE SECTIONS OF [illegible] ORGANIZATION [illegible]

Sixty Days to be Given Over to Tour by First [illegible] Group of Autoists to Visit East and Fast and Make Run in Sixty Days, While Others [illegible]

The Hoosier Motor Club is planning a great tour to [illegible] year that will rival in size those of 1911 and 1913. It is proposed to San Francisco and the club members [illegible] three sections.

The first division is to be made up of those members of the [illegible] Club, who care to devote sixty days to the tour. This section will travel at a slow rate of speed and will carry camping equipment for the entire party. The second division is to be made up of those who have less time to spend on the run, and who want to be gone but thirty days to the tour.

This second division is to start later than the first division, but will travel at a faster time across the country, stopping at hotels over night when possible and trading light.

The third division is to be made up of Indiana motorists, who do not care to drive their cars to California, but who will come on the tour. The three divisions are to meet on the Pacific coast and hold a grand reunion, according to the plans now being made by the club officials.

HOME PRODUCT MAKES SHOW

MANY CARS IN [illegible] CARRY CARBURETORS MADE IN [illegible]

The Master carburetor was used exclusively in the running of the Vanderbilt road race. O'Donnell's Mercer, which was equipped [illegible] Master, finished in fourth place. Huntley Gordon's Isotta, Gordon special, Master equipped, finished fifth.

That the Master is the favorite carburetor of several choices among racing drivers was shown by the fact that [illegible] twenty cars entered in the race were equipped with Masters.

Both Sunbeams, both of the three Demogeots, the Simplex, the Klein-King and the Mercer special were all Master equipped.

Early in the race Resta, driving a Master-equipped car, was forced to the victor, for Endicott, the leading and [illegible] ninety miles and [illegible] four laps, when a [illegible] the track. Endicott was put out of the race by a broken steering arm. He made [illegible] the damage and finished [illegible] eighty laps, but he was [illegible] the leaders to get out.

The showing of the Master in this race adds to its many [illegible]

ENLARGED [illegible] TIRE [illegible]

Word comes from [illegible] tivities in the tire [illegible] briskly, in spite of a [illegible] age in rubber it [illegible] enced on the event. [illegible] ber Company of [illegible] contracts have been [illegible] tion of a two-story brick, fireproof building, used as a tire-[illegible] completed will [illegible] capacity to over [illegible]

This same company [illegible] the plant extensively, which was owned by [illegible] Works. This will be [illegible] and used as a [illegible] while temporary [illegible] rage, until the new [illegible] story garage is [illegible] rear of the plant a [illegible] warehouse is [illegible] extension to the [illegible] 50x100 feet, is to [illegible] tion.

To take care of [illegible] tory space, which [illegible] square feet, or [illegible] acres, a 2000-horse [illegible] ing installed. [illegible] are expected to [illegible] ary 1.

SUNDAY MORNING

Record.

CAMEL FAILS TO QUALIF[illegible]

[illegible]ole Makes Long Tour [illegible] One Quart.

[illegible]led Radiator Tells Tal[illegible] Efficiency.

[illegible]rip Shows Public Highw[illegible] Conditions, Too.

[illegible]Word has just been received at t[illegible]ch headquarters in Los Ange[illegible] the radiator seal on the Du[illegible] was driven from San Francis[illegible] Los Angeles and return has be[illegible]ches and that only a quart of wat[illegible] required to fill the radiator aft[illegible] 1000-mile trip.

The fact that an automobile cou[illegible] driven from San Francisco to L[illegible]eles, and then back to San Fra[illegible] without the addition of a si[illegible] drop of water was unusu[illegible]gh to attract considerable atte[illegible] among automobile fans, but th[illegible] a quart of water could be poure[illegible] the radiator when the seals wer[illegible] is a remarkable tribute to th[illegible]ing abilities of the little car.

[illegible]ery few trips of its length t[illegible] world offer the variety of roa[illegible]itions encountered between Lo[illegible]eles and San Francisco. Boule[illegible], mountains, sand and the [illegible]shing heat of the desert try to the [illegible] the cooling capacity of the radi[illegible]. Heretofore an extra supply o[illegible]er has been considered as necess[illegible] as gasoline to the motorist wh[illegible]d travel over the several hundred[illegible]s of desert country encountered[illegible] the water bag has been evidence[illegible] the tourists were bound for[illegible] the desert or the mountains.[illegible]ecause the eyes of the East are[illegible]ed toward California at the pres[illegible] time this feat is of especial in[illegible]est. That a car can travel over a[illegible]and miles in California on a[illegible]et of water cannot help but create[illegible] favorable impression, upon those[illegible] motorists who are contemplat[illegible] a tour covering the coming fair[illegible]ncisco and San Diego fairs, with[illegible] at some of the beauty spots.[illegible] fame is world-wide.

Service.

DAILY PASSING REPORTS GIVEN.

[illegible]CELLENT SYSTEM ADOPTED BY RAILROAD COMPANY.

[illegible]lt Lake Route Keeps Automobile [illegible]ers and Customers Posted on [illegible]vement of Their Motor Cars [illegible] En Route from the Eastern [illegible]ories to Southern California.

[illegible]Aside from fast time on their ship[illegible]ts from the factories, which the [illegible] transcontinental lines entering [illegible]rnia are giving, what is of more [illegible]portance to the motor car dealer [illegible] to know where his cars are, and [illegible] he may expect them to arrive [illegible]elivery?

[illegible]e automobile industry, with its [illegible]y lines of accessories, is now rec-



W. R. Swortwood.

[illegible]ort" is automobile agent for the [illegible]lt Lake Route and his business is [illegible] see that motor car shipments over [illegible] road keep moving.

[illegible]ded as one of the leading factors [illegible] business world.

[illegible]e one realizes or appreciates this [illegible] more than the railroads, which [illegible]ame the automobile as high-class [illegible] the automobile as high-class [illegible]ght. This was emphatically dem[illegible]strated about three years ago by [illegible] railroads west of the Mississippi [illegible], when they put into effect an [illegible]ay service from Chicago, St. [illegible], Peoria, Joliet and other junc[illegible] points with eastern lines, giving [illegible]uth-morning delivery, for automo[illegible] shipments.

[illegible]In order to give the dealers every [illegible]stance possible, the railroads cre[illegible] a department to look after au[illegible]biles, the Salt Lake Route being [illegible] first of the lines entering Cali[illegible]nia to do so.

[illegible]Special automobile cars, with both [illegible] and side doors, were built. Plat[illegible]s were made to facilitate the loading [illegible] unloading, with air and other [illegible]veniences known to the autoist at [illegible]; in fact, anything that would in[illegible]e the efficiency in the handling [illegible] automobiles, has been taken care [illegible] by the transportation companies as [illegible] as the requirement was manifest.

[illegible]None of these are of more im[illegible]ance to the dealer than informa[illegible]e to the movement of his ship[illegible] from the time it leaves the fac[illegible] until arrival at destination.

[illegible]e Salt Lake Route is one of the [illegible] which appreciates the necessity [illegible]eeping the consignee of a shipment [illegible]med as to its movement. W. R. [illegible]rtwood, or "Swort," as he is more [illegible]arly known on Automobile Row, [illegible]e automobile agent for the Salt [illegible] Route, attached to the office of [illegible]. H. Adams, general agent for [illegible] company.

[illegible]It is "Swort's" business to see that [illegible]ents moving over the Salt Lake [illegible] handled with dispatch and that [illegible]dealer is kept posted as to the

At eight miles per hour car was stopped in six feet.
At fifteen miles per hour car was stopped in fifteen feet.
At twenty miles per hour car was stopped in twenty-three feet.
At thirty miles per hour car was stopped in fifty-three feet.
At thirty-five miles per hour car was stopped in eighty-seven feet.
At forty miles per hour car was stopped in 103 feet.

This table shows that increasing the speed 50 per cent. above twenty miles per hour increases the distance in which the vehicle can be stopped by 130 per cent., and by doubling the speed it requires an increase of 390 per cent. of the distance in which to stop, or 4.48 times the speed required to stop at a speed of twenty miles per hour. These are some of the things the general public does not realize and this lack of knowledge no doubt goes a long way toward increasing accidents.

Quoting from Consul-General J. L. Griffith's report on traffic accidents in London:

In 1905 there were 172 killed.
In 1911 there were 410 killed, an increase of 138 per cent. in six years, a ninecrease certainly out of proportion to the increase of population and this in London where traffic is controlled by an army of the best trained traffic men in the world.

In New York in 1913 there were more than 200 deaths from traffic accidents, and in June of 1913 twenty persons lost their lives in automobile accidents in Chicago.

Another menace to the motoring public is the unnecessary use of the glaring headlight now in use on a great many of the larger cars.

The use of these lights on the city streets is a serious matter and when used on the boulevards where the roadway is narrow it becomes a positive menace to drivers traveling in the opposite direction.

Several eastern cities have passed stringent laws regulating this class of lights, and no doubt this city will soon take steps to protect people using the streets against the dangers attendant on their use.

In the meantime the considerate driver, the one who really wishes to assist in the elimination of accidents will voluntarily seek a means of overcoming this objection so far as his car is concerned and will assist in the passage and enforcement of regulations against the road hog who persists in their use, remains in the middle of the road, forcing other users to take the ditch, often with serious results.

In Bunches.

MOTOR CLUB'S TOUR PLANNED

THREE SECTIONS OF HOOSIER ORGANIZATION DUE.

Sixty Days to be Given Over to Tour by First Division; Second Group of Autoists to Travel Light and Fast and Make Run in Thirty Days, While Others Ride Fullmans.

The Hoosier Motor Club is planning a great tour to California next year that will rival the big tours of 1911 and 1913. It is proposed to tour to San Francisco and San Diego, the club members being divided into three sections.

The first division is to consist of those members of the Hoosier Motor Club, who care to devote sixty days to the tour. This section will travel at a slow rate of speed and carry camping equipment for the trip. The second division to consist of those who have less time to spend on the run, and who want to devote but thirty days to the tour.

This second division is to start later than the first division and make faster time across the continent, stopping at hotels along the route and trading light.

The third division is the group of Indiana motorists, who do not care to drive their cars to California, but who will come on the trains. The first two divisions are to meet here on the coast and hold a grand reunion according to the plans as outlined by the club officials.

HOME PRODUCT MAKES SHOWING

MANY CARS IN CORONA CARRY CARBURETORS MADE IN CITY.

The Master carburetor was used exclusively in the running at the Corona road race. O'Donnell in his Mercer equipped Deusenberg, finished in first place. Huntley Gordon, in his Gordon special, Master-equipped, finished fifth.

That the Master is as near the universal choice among racing drivers was shown by the fact that ten of the twenty cars entered were equipped with Masters.

Both Sunbeams, both Peugeots, both of the three Deusenbergs, both Simmons, the Klein-King and the Gray special were all Master-equipped.

Early in the race it looked as if a Master-equipped car would win the victor, for Babcock's Sunbeam, leading and averaging more than ninety miles an hour for the first four laps, when a stray dog got on the track. Babcock hit it and put out of the running with a broken steering arm. He managed to repair the damage and finished the race, but he was too far behind the leaders to get into the money.

The showing of the Master in this race adds to its many honors.

ENLARGED FOR TIRE BUSINESS

Word comes from Akron that activities in the tire trade are picking briskly, in spite of a prediction of shortage in rubber if reverses are experienced on the ocean. The Goodyear Rubber Company of that city reports that contracts have been let for the erection of a two-story, 100x200 brick, fireproof building, which when completed will increase the company's capacity to over 1000 tires a day.

This same company owns the plant adjoining the Goodyear Works. This will be remodeled and used as a shipping room, while temporarily it will be used as a storage, until the new 40x100 four-story garage is completed. The rear of the plant a three-story warehouse is being built, and an extension to the rubber mill, 50x100 feet, is in course of construction.

To take care of the increased factory space, which will total 200,000 square feet, or about four and one-half acres, a 2000-horse-power engine is being installed. Completion dates are expected to be reached by January 1.

Record.

MEL FAILS TO QUALIFY.

Makes Long Tour with One Quart.

Radiator Tells Tale Efficiency.

Shows Public Highway Conditions, Too.

[illegible] has just been received at the [illegible] headquarters in Los Angeles [illegible] radiator seal on the Buick [illegible] driven from San Francisco [illegible] Angeles and return has been [illegible] and that only a quart of water required to fill the radiator after [illegible]-mile trip.

[illegible] fact that an automobile could [illegible] from San Francisco to Los [illegible], and then back to San Francisco without the addition of a single drop of water was unusual enough to attract considerable attention among automobile fans, but that a quart of water could be poured into the radiator when the seals were [illegible] is a remarkable tribute to the [illegible] abilities of the little car.

[illegible] few trips of its length in [illegible] world offer the variety of road [illegible] encountered between Los [illegible] and San Francisco. Boulder mountains, sand and the [illegible] heat of the desert try to the [illegible] cooling capacity of the radiator. Heretofore an extra supply of [illegible] has been considered as necessary gasoline to the motorist who [illegible] travel over the several hundred [illegible] of desert country encountered, [illegible] water bag has been evidence [illegible] tourists were bound for [illegible] the desert or the mountains. [illegible] the eyes of the East are [illegible] toward California at the present [illegible] this feat is of especial interest. That a car can travel over a [illegible] miles in California on a [illegible] of water cannot help but create [illegible] impression, upon those [illegible] motorists who are contemplating a tour covering the coming San [illegible] and San Diego fairs, with [illegible] some of the beauty spots [illegible] fame is world-wide.

Service.

[illegible]LY PASSING REPORTS GIVEN.

[illegible]LLENT SYSTEM ADOPTED [illegible] RAILROAD COMPANY.

[illegible] Route Keeps Automobile [illegible] and Customers Posted on [illegible] of Their Motor Cars [illegible] Route from the Eastern [illegible] to Southern California.

[illegible] from fast time on their shipments from the factories, which the [illegible] transcontinental lines entering [illegible] are giving, what is of more [illegible] to the motor car dealer [illegible] know where his cars are, and [illegible] may expect them to arrive [illegible]very? [illegible] automobile industry, with its [illegible] lines of accessories, is now rec-



W. R. Swortwood.

[illegible]" is automobile agent for the [illegible] Lake Route and his business is [illegible] that motor car shipments over [illegible] road keep moving.

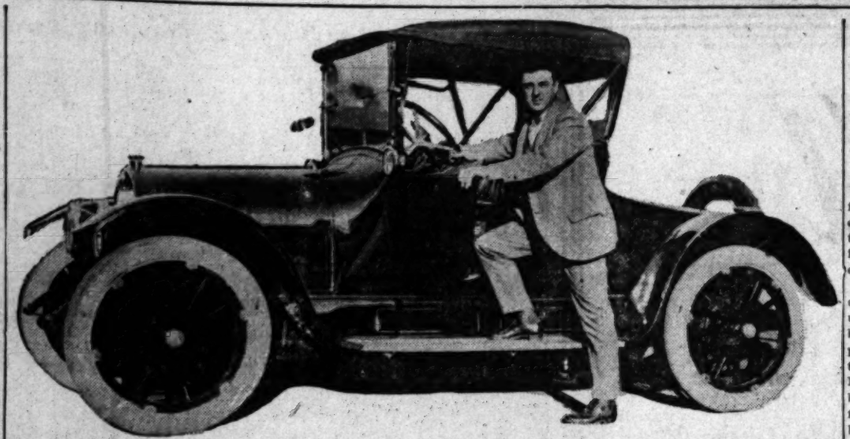
[illegible]d as one of the leading factors [illegible] business world. [illegible]one realizes or appreciates this [illegible]more than the railroads, which [illegible] the automobile as high-class [illegible]. This was emphatically demonstrated about three years ago by [illegible] railroads west of the Mississippi [illegible] when they put into effect an [illegible]day service from Chicago, St. [illegible], Peoria, Joliet and other junction points with eastern lines, giving [illegible]-morning delivery, for automobile shipments.

[illegible] order to give the dealers every [illegible] possible, the railroads created a department to look after automobile, the Salt Lake Route being [illegible] of the lines entering California to do so.

[illegible]al automobile cars, with both [illegible] and side doors, were built. Platforms [illegible] made to facilitate the loading [illegible] unloading, with air and other [illegible]onveniences known to the autoist at [illegible] in fact, anything that would increase [illegible] the efficiency in the handling [illegible] automobiles, has been taken care [illegible] by the transportation companies as [illegible] the requirement was manifested. [illegible]Some of these are of more importance to the dealer than information as to the movement of his shipment, from the time it leaves the factory until arrival at destination.

[illegible] Salt Lake Route is one of the [illegible] which appreciates the necessity [illegible]ring the consignee of a shipment [illegible]ed as to its movement. W. R. [illegible]wood, or "Swort," as he is more [illegible]rly known on Automobile Row, [illegible] automobile agent for the Salt [illegible] Route, attached to the office of [illegible] H. Adams, general agent for [illegible]mpany.

[illegible] "Swort's" business to see that [illegible]nts moving over the Salt Lake [illegible] handled with dispatch and that [illegible]dealer is kept posted as to the



A. D. Plughoff and the new roadster.

The latest Overland arrivals were accompanied by the manager of the J. W. Leavitt Company, who spent the week here and attended the Corona race.

movement of his car. This is accomplished with daily passing reports, starting with advice of the car leaving the factory.

The Salt Lake has representatives at the different factories and shipping points who wire the forwarding of a shipment to the local office, which in turn is given to the dealer.

These cars are handled in through trains under wire manifests and a system has been established which enables the company to furnish daily reports of any car in the train. For the benefit of the consignees, certain towns, or passing points, have been named which are so many days from point of destination, and a daily report is given showing the date, and time a car passes these points, so that one is able to figure just when a shipment will arrive.

By a dealer who has an anxious customer this report is appreciated, as it enables him to show his buyer where his car is and when he can make delivery. Almost the same report is furnished on the small or less than carload shipments, they being handled in what is known as "through package cars."

Going Some.

BARNEY USED ONE OLD TIRE.

COULD NOT GET EQUIPMENT AT TIRE BRANCH.

Decided to Enter at Last Minute and had to Use Own Tire to Fill Out for Race and Made Great Non-stop Run with Shoe Used on Run to Phoenix.

When Barney Oldfield established the new world's non-stop record at Corona Thursday he also set a mark for tire efficiency that perhaps never has been equalled.

Oldfield's car was equipped with Firestone tires, but one of the four that established the perfect score had seen 700 miles of service on the desert and mountain roads in preparation for the Los Angeles-Phoenix race.

Barney decided to enter the Corona event almost at the last minute, and previously had given the subject of tires no thought. He telephoned the manager of the Firestone Tire and Rubber Company and asked for equipment for his Maxwell racer. He asked for 35x5 inch tires, the size he was accustomed to use, and was surprised to learn he could not be supplied.

He asked for the next size, 34x4½, and was told there were only eight tires of that size that could be obtained. Then it was he made up his mind to look over his stock at home, and decided the used tire as one of the four he would start with. At the finish it looked no worse for wear than the others.

The four cars in the race that were equipped with Firestone tires covered 285 laps, with only three changes.

Strenuous.

SMALL CAR IS GIVEN LABOR.

PARTY MAKES RUN AND ENJOYS MANY SEVERE STORMS.

Snow and Blizzards Put Machine to Hard Test on Trip from Detroit to Los Angeles on an Average of Nineteen Miles to the Gallon of Gasoline, at Small Cost.

A terrific six-hour snowstorm in Utah, a twelve-mile run in a river bed through Nevada, and fifty miles of motoring over the ties of a railroad in Wyoming, constitute some of the unique features of a transcontinental trip just completed.

W. M. Mack, accompanied by his three children, left Detroit in his Hupmobile and started for the Coast some thirty days ago, and reached Los Angeles with a total mileage of 2922 miles on an average of nineteen miles to the gallon of fuel.

"One puncture was all we had in the long ride," boasted Mack in telling of the trip. "In the Rocky Mountains we encountered blizzards. It was impossible to put up the roof and we were packed in the car like in a refrigerator."

In Nevada they experienced unusually rainy spells and in one place the entire roadway had been washed away, making it necessary to do twelve miles of motoring in a river bed.

The car took the route somewhat north of Denver and came through Omaha, Salt Lake, Ely and into the Owens Valley. The total time on the road consumed twenty-four days and the transportation for the four passengers from Detroit to Los Angeles cost $37.

While snow and rainstorms caused the party a great deal of discomfiture another trying ordeal was the covering of more than fifty miles in Wyoming over railroad ties. It was the only possible road—and a rough, bumpy road at best.

Mack has been the owner of several cars, changing every year. "But after the wonderful accomplishment on this trying test," concluded Mr. Mack, "it's a case of nothing but a Hup for me in the future."

Billiard Champions.

BALKLINE AND ENGLISH EXPERTS TO PLAY HERE.

FINAL contracts between William Hoppe and Melbourne Inman, respective world champions of balkline billiards and English billiards, and the Los Angeles Athletic Club, assure the appearance of the two experts at the rooms of the club on the evenings of Monday and Tuesday, December 14 and 15, where they will contest with each other two games, one at each style.

Manager George L. Towle is arranging tiers of seats throughout the gymnasium, each of the 700 chairs affording a clear and unobstructed view of the table.

Manager A. E. Mackenzie of the Majestic Billiard Academy is furnishing his English table, the only one in this part of the country, for the first night of play, and Brunswick-Balke-Collender Company supply a regulation American table for the balkline game of Tuesday night.

All of the equipment conforms to the highest regulation requirements, and in the hands of the greatest living exponents of the games, will give the public an unequalled opportunity of comparing their respective merits.

George Slosson, who played against the Japanese champion, Koji Yamada, in the same rooms two years ago, adds interest to this occasion by challenging Hoppe to a match for the 18.2 championship. Though the latter match is to be played in New York, the comparative styles of the two men are subjects of much interested chat on the part of Angelenos. Slosson won a majority of off-hand games from Casignol, the French champion, who is said to be Hoppe's most promising rival, during the foreigner's recent visit to this country.

For Pleasure.

SAN DIEGO ROUTE W LL BE POPULAR VERY SOON.

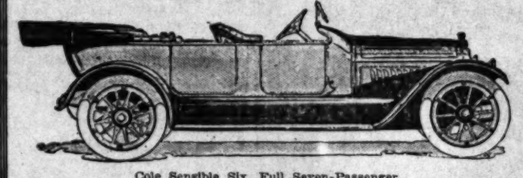
WITH the opening of the San Diego Exposition, hundreds of touring parties will motor to San Diego from this city to visit the exposition. Both routes are in good condition at the present time and before the first of the year, the various counties will do a lot of repair work on the roads.

Last week, J. F. Andrews of Pasadena motored down to San Diego in his 1915 light six Haynes with a party of friends. The inland route was followed as stops were scheduled at Riverside, Corona and Elsinore. The State Highway between Los Angeles and Riverside is completed with the exception of the last two miles entering Riverside, where a detour around the construction work on Rubidoux Hill is necessary for a distance of about two and a half miles.

Mr. Andrews stated that the three bridges on the State Highway east of Ontario are in very poor shape and that the motorist should go slow over them. The surfaces are filled with chuck holes and ruts and to a car traveling at a fair rate of speed, the bridges are dangerous.

The Haynes was piloted on to Elsinore by way of Allesandro and the Box Springs grade. The road is in splendid shape between Riverside and Allesandro, as it is macadam, but from the latter point on to Elsinore, the road is of dirt.

From Rainbow on into San Diego the road is in good condition.



Cole Sensible Six, Full Seven-Passenger
$1865 f. o. b. Indianapolis

How can Cole duplicate the quality of the best Big Sixes and put it all in a Sensible-Six for $1865?

In this day of confusing list prices isn't it a solace to find one single car that you know contains all *standard* materials inter-built by the greatest specialists in the industry, and at a price that your better judgment tells you is most certainly *sensible*. $1865 in a car of 126-inch wheel base buys you the highest grade six it is possible to manufacture.

COLE

"The Standardized Car"

Cole can give you this sterling value because of his own system of *standardized* building.

Incidentally do not forget that the new Cole holds the World's Economy Record, which fact will no doubt greatly influence you in your selection of a motor car.

COLE MOTOR CO.

842-846 SOUTH OLIVE STREET
Main 2191 F4936

Some Present.

INCREASED TAX ON LATE LONG-STROKE MOTORS.

A LITTLE Christmas present for California motorists in the shape of an increased State auto license fee for every machine using the modern long-stroke motor was announced this week by W. R. Ormsby, superintendent of the State motor vehicle department.

Just what the increase will be on each make of car will not be known until December 1, when the local branch of the State motor vehicle department begins to receive applications for next year's license numbers. It was admitted yesterday, however, by Corning DeSaules of the local office that the new formula that will be used for determining the horse power will probably mean an increased tax on all but those on which the piston stroke is the same as the bore of the cylinders.

The method used last year for determining horse power was the A.L.A.M. formula, which takes into consideration only the bore and number of the cylinders. It is understood that the formula contemplated this year is based on the cubic inches of piston displacement of the various motors.

The proposed change has naturally aroused bitter resentment among local motorists, who were quick to point out that the Johnson appointees reserved their announcement of the tax increase until after election.

Down auto row feeling is particularly keen, and it is probable that the change will be bitterly fought by the local dealers' association.

Earle C. Anthony, Packard distributor for Southern California, interviewed at the train yesterday afternoon as he was leaving the city, was strong in denunciation of the new change.

"Advices from Sacramento are to the effect that the change will probably mean an increased burden upon the motorists of the State of not less than $150,000," said Anthony. "It would seem that the State motor vehicle department, instead of making any effort to cut down the expense of $230,000 which it cost to run their department last year, have adopted the simple expedient of making the motorists pay more.

"The tax is simply a penalty on up-to-dateness, that's all. Practically every motor made today is of the long-stroke type. That one man in Sacramento should have the authority to lay an added burden of $150,000 on part of a certain class of taxpayers is an outrage.

"Anyone who knows anything at all about gasoline engines knows that any attempt to get their horse power by any formula is at best an approximation. The Peugeot which took second place at Indianapolis last May had less piston displacement than a Ford, yet undoubtedly was capable of developing more than seventy-five horse power. There is no justice in the proposed change that I can see—it is merely a scheme to stick a part of the motor-owning public, already doubly taxed, a little harder."

AMATEUR CUEISTS IN HOME STRETCH.

Amateur billiardists of the Los Angeles Athletic Club are in the last half of an interesting three-cushion handicap tournament, in which Johnston, receiving five points from the scratch man, has completed his schedule with a score of thirteen wins to three losses, and will be found difficult to head. Gordon, Wiley and Merrill have also made good scores, with promising chances for the prize list.

A silver cup goes to the tourney winner as first prize; a fountain pen to the second, and a special cue to the third.

With fifty games, out of 136, yet to be played, the score stands as follows:

Johnston (25,) won 12, lost 3; Gordon (30,) won 8, lost 1; Merrill (30,) won 8, lost 2; Wiley (25,) won 8, lost 5; Treen (25,) won 7, lost 4; Moore (25,) won 7, lost 4; Callender (25,) won 5, lost 4; Percival (22,) won 5, lost 5; Easton (20,) won 5, lost 7; Holibrook (25,) won 4, lost 12; Hopkins (30,) won 3, lost 3; Burnham (25,) won 3, lost 5; Burns (20,) won 3, lost 11; Gysin (25,) won 2, lost 4; Williams (30,) won 2, lost 4; Banks (25,) won 2, lost 13; Carter (25,) won 1, lost 2.

CAR TAKES HEAVY LOAD UP HILL.

TWO PASSENGERS AND THREE HUNDRED-POUND BAGGAGE TO BEAR VALLEY.

While mountain driving is one of the most exhilarating pastimes of the motorist, it takes a sturdy car, and of all mountain drives which test the metal of a motor, the Bear Valley trip is without doubt the hardest in Southern California. From East Highlands, where the ascent of the mountains begins, the grades are terrific, and only a car with an abundance of power and a perfect cooling system is able to make the climb.

From East Highlands to the summit the distance is about twenty-five miles. East Highlands is at an altitude of 1350 feet, while the altitude of the summit is 7950, making a total climb of 6600 feet in twenty-five miles.

It remained for a Paige of the 1912 vintage to perform the remarkable feat of carrying not only two passengers but 300 pounds of baggage, extra gasoline and water, and a camping outfit over the grades. The owner of the car, H. E. Kunkel, purchased it two years ago second hand.

BEACHEY ATTACKS WARSHIP AT ASCOT

Lincoln Beachey is out to set a record at Ascot Park today, both in point of attendance and in new skyland thrillers. The master birdman, who will perform at the local track to help swell the Children's Hospital fund, has announced that at the benefit performance he will record loop-the-loop No. 1040, a mark which has never been reached by Pegoud or the other foreign air pilots who essay the death-defying aerial somersault.

According to eastern reports, the battleship scene is wonderfully realistic. Trained sailors act as the crew and every little detail in construction of the ship to make it look like a real man-o'warsman is carried out. Real bombs are exchanged by the aviator and those below him, and enough fireworks are used to portray vividly what is going on in Europe during the present great war.

Hamburger's

Main Floor
Broadway, Eighth
and Hill Streets

Auto Supply Store



An Event of Interest to Ford Owners—

"Ford" Week

—These prices pave a wide, open stretch of good road that will bring hundreds of Ford owners to the Great White Store to supply themselves with accessories of the right kind. Ford week will be a money-saving week here.

Fordeezer Shock Absorbers, $9.00
—Complete set of four that will save wear and tear on your engine and tires.

Master Vibrators for Fords at $8.00
—Guaranteed. You'll find your engine running much smoother and steadier.

"Fogg" Horns, $3.75
—Attached to your exhaust they furnish a powerful warning signal.

Ford Truss Rods, $2.50
—To strengthen your rear axle. Drivers of auto buses, take notice.

Ignition Manifolds for Fords at $1.40
—Including wires and loom for ignition on Ford cars

Ford Stabilizers—"Safety First," $5.00
—They relieve you of the strain of steering and hold your car to the road in an emergency.

Master Carburetors for Fords at $24.00
—Made specially for Fords and positively will increase your mileage from 15% to 25%. Absolutely guaranteed — complete with manifold.

Special Dash Board Oil Gauges for Fords at $1.35
—Instantly attached to your dash board and you can tell the amount of oil in your crank case without looking under your car.



Ford Pedal Locks, $1.00
—Made of hardened steel. Will absolutely protect your car from theft. $1.00 is little for car insurance.

Ford Cut-Out Sets, 90c
—Complete with chain, pedal and cut-out, ready to attach to your car.

Maximus Timers, $3.90
—Another moderately priced item that will make your engine run much smoother.

Lifting Jacks at 65c Each
—Small, compact and powerful.

Space Does Not Permit Mention of All Ford Items But Here are—

—Fender Brackets, 25c.
—Fan Belts, 15c.
—License Brackets, 25c.
—Valve Grinders, 35c.
—Radiator Hose, 15c.
—Grease Retainers, 50c.
—Wheel Pullers, 45c.
—Hub Caps, 15c.
—Anti-Rattlers, 75c.
—Spark Plugs, 25c.
—Valve Adjusters, 50c.
—Radiator Caps, 45c.
—Heel Rests, 75c.
—Steel Tool Boxes, $2.40.
—30x3 Reliners, $1.95.
—30x3½ Reliners, $2.35.
—30x3½ Rid-o-Skid Chains, $2.65.
—30x3 Tubes, $2.70.
—30x3½ Tubes, $3.35.
—30x3 Casings, $9.95.
—30x3½ Casings, $12.95.
—Hood Straps, $2.00.
—Set Felt Washers, 20c.
—Tire Holders, $1.00.
—Engine Socket Wrenches at 20c.
—Wind Shield Ventilators at 75c.
—Engine Gaskets, 45c.
—Grease Cups, 15c.
—Oil Gauges, 35c.
—Rubber Gas Hose, 5c ft.



—Phone your order to Hamburger's — ours is a prompt delivery service.

Just Arrived, Auto Lunch Kits for Xmas Gifts
—*In handsome durable dust proof cases—new style.*
—Sizes equipped for 2, 4 or 6 people and containing, vacuum food jars and butter jars, food boxes, vacuum bottles, plates, linen napkins, knives, forks, spoons, salt and pepper shakers and drinking cups, $27.50 to $55.00.

Tire Reliners at Big Reductions
$4.00 Reliners, 28x3, $2.00.
$4.50 Reliners, 30x3, $2.25.
$5.50 Reliners, 32x3½, $2.75.
$6.00 Reliners, 34x3½, $3.00.
$6.50 Reliners, 33x4, $3.25.
—Larger sizes up to 37x5½ at reductions in same proportion.

Only a Few of These Steel Tool Boxes at $3
—Those who buy them will get a 3-tray tool box that has sold in this store as high as $6.00.

(Hamburger's Auto Supply Store—Main Floor)

Have You Ridden in the New Eight Cylinder Cadillac?

If you have, you can understand the helplessness of an advertising writer who undertakes to tell of this new masterpiece of the Cadillac company.

To say it marks a new epoch in the motor industry is a mild expression of a great truth.

The writer of this advertisement just returned from his first long ride in the new Cadillac. He has seen it flatten out the hills. He has seen it thread its way through crowded traffic at a snail pace, but always on the high gear. He has seen it roll along at sixty miles an hour with no more apparent effort and with as little noise as a canoe floating down stream.

Words and words and more words could be written about the flexibility, the wonderful sensation of floating on and on, carried by some unseen and unfelt power; the richness and refinements of finish that eclipse anything ever offered anywhere at any price.

But all that is accomplished by the sentence:

See the Car and Ride In It

Then in your own mind you will feel all the thoughts that could be put on paper.

Trying to write an advertisement to do full justice to this motor creation is too mighty a task for the brain of one man.

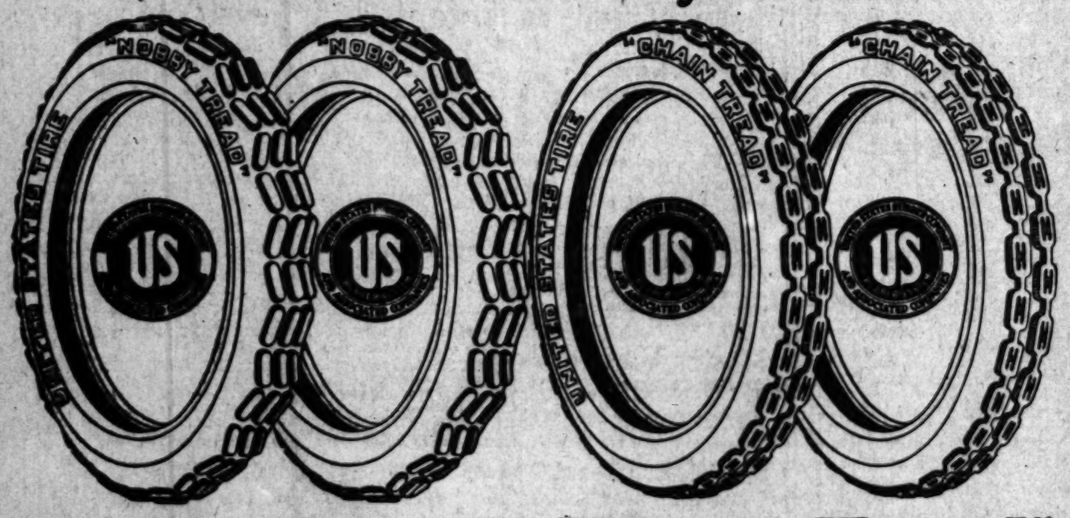
California DON LEE Distributor

12th and Main Streets

Los Angeles Fresno San Francisco Sacramento Oakland

Pasadena, 151 E. Union

"Each in a class by itself"



"Nobby Tread" "Chain Tread"

Our Challenge Anti-Skid Tires

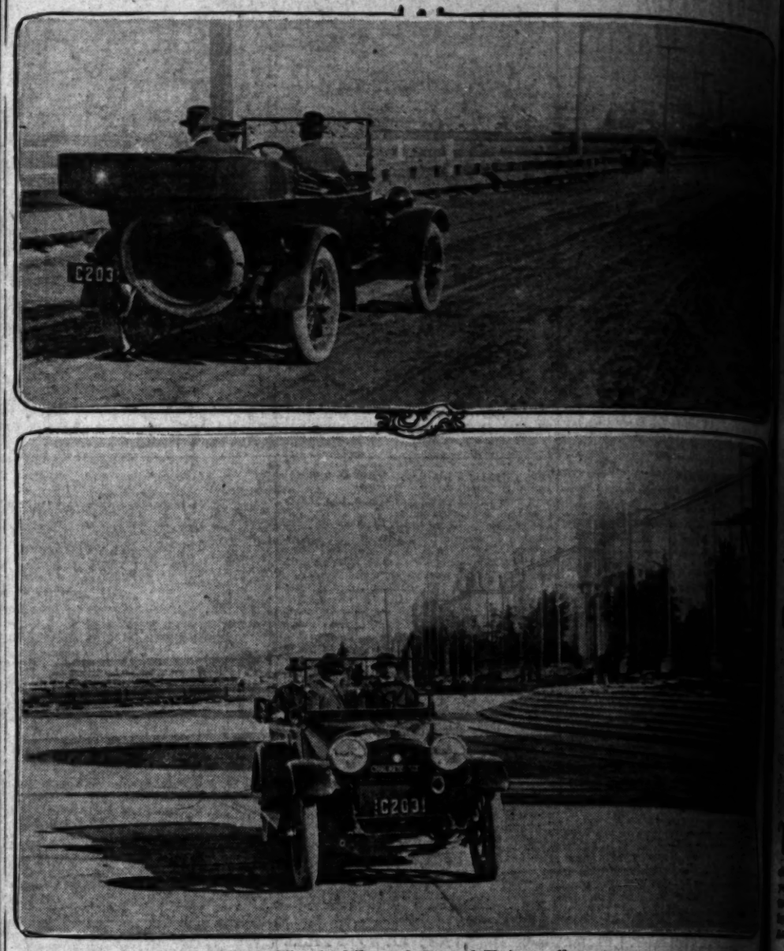
We challenge any competitor's tire to show the same combination of real anti-skid protection and low cost per mile that is given by either "Nobby Tread" Tires or "Chain Tread" Tires.

United States Tires

Made by the

Largest Rubber Company in the World

On the Exposition Speedway.



Vanderbilt and Grand Prix trail.

Above, Leon T. Shettler, William E. Hughson and Hollis Cooley in Chalmers Light Six on one of the fast stretches of the San Francisco road race course. Below, the Chalmers party on one of the spectacular turns of the course with the Transportation Building hedging the course.

Same Old Story

FIVE POMONA RUGGERS ON ALL-SOUTHERN TEAM.

SIX high schools are represented on the all-southern interscholastic Rugby fifteen. They are Pomona, Manual Arts, Los Angeles, Poly, Hollywood and Riverside.

Pomona, the State champion, grabs the lion's share of five men. Manual, its closest rival, and Los Angeles High have three men each. Poly places two, while Hollywood and Riverside give one man apiece. All of the city league teams are represented and two from the Citrus Belt.

Necessity has forced shifts both in the forwards and among the backs.

FRONT RANK.

The front-rankers are Henry of Los Angeles, Nesbit of Pomona and Slobahm of Manual. Each of these men has a hammerlock hold on his position. Slobahm of Manual is a fighter from the word go. In every Toiler game his shocky head was in the midst of the furore, while he pulled and kicked the ball toward the opponents' goal.

"Babe" Henry of the Cliffdwellers was invaluable to L. A. He is an especially strong defensive player and shines on the line-outs. Like Slobahm, he is in the midst of the play, always.

Nesbit is the clever hooker who heeled the ball into the Pomona pack. He started the Cardinals on their scoring. Besides, he is a dribbler of note.

Henry, L. A. Hig...
Nesbit, Pomona Hi...
Slobahm, Manual ...
Lake, Manual ...
Zimmerman, Riv...
Wieman, L. A. Hi...
Varoce, Pomona ...
Gooding, Holly...
Blair, Manual ...
Creswell, Pomo...
Wilson, Poly ...
Baker, Pomona ...
Moses, L. A. Hi...
Haney, Poly ...
Parker, Pomona ...

In the loose he is on a par with the other two front-rankers.

SECOND RANK.

Lake of Manual and Zimmerman of Riverside are the second rankers. Both played brainers to the front rank. Lake was one of the most consistent men on the Toiler field. Both of these iron men are the kind that are everywhere and play of this type are tireless. Without a doubt Lake is one of the best forwards in the league.

Zimmerman was the star of the pack. He was the man who did the trick in defeating Pomona in the Thanksgiving game. When Redlands won from Pomona by 6 to 3 his team-mates said, "Zimmerman did it, and we do with Zimmerman on the team."

Both Lake and Zimmerman are the type of hard workers and consistent players that make the best possible forwards in any scrum.

BREAKERS.

"Tad" Wieman of L. A. and Varoce of Pomona are the best breakers in the league. Everybody concedes Wieman the honor of first position. He is the most dangerous man in the scrum man of the Pomona team. Wieman star was all over the field, on the ball every time. He was the most consistent attack and a large part of the

Varcoe is clever. He is always in the loose. Good at following rushes, he is hard to get past them up. Nesbit and Varoce are the Pomona scrum and that pack of forwards ers down.

Gooding, shocky ... for luck, elderly ... demanded more of

"Dutch" Blair ... half. He was the figure in the Toiler other than Baker ... nounced him the ... the Pomona-Manual ... Bowes of L. A. ... Poly is no slouch ... off their hats to the ... er.

Creswell of Pomona ... hold on first ... swerving running ... play put him in a ... The toe of Galloway ... that youngster next ... tle Galloway ... mons captain.

"Red" Wilson of ... five, without a ... his speed, dodging ... it on every ... Nye Moses of L. A. ... son forces him ... line.

THE THREE-...

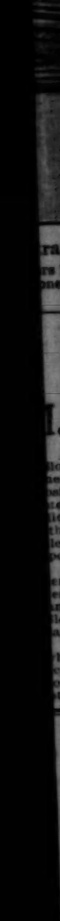
Baker, Pomona ... three, has the ... his berth ... than ... being a try ... hands on the ...

Moses of L. ... have been shifted ... were no great ... playing of ... was such that ... It is hard on ... off. But Moses ... almost as ... swerving ...

Parker of Pomona ... full-back. In ... plays for ... for Riverside. ... wonderful ... than Parker. ... the most accurate ... can place ... posts from ... with deadly ...







rail.

rs Light Six on one of the fast stretches
ne of the spectacular turns on the co

Henry, L. A. High	Front rank
Nesbit, Pomona High	Rooter
Siobahm, Manual	Front rank
Lake, Manual	Second rank
Zimmerman, Riv.	Second rank
Wieman, L. A. High	Breakaway
Varoce, Pomona	Breakaway
Gooding, Holly	Wing forward
Blair, Manual	Half back
Creswell, Pomona	First five
Wilson, Poly	Second five
Baker, Pomona	Center three
Moses, L. A. High	Wing
Haney, Poly	Wing
Parker, Pomona	Full-back

In the loose he is on a par with other two front-rankers.

SECOND RANK.

Lake of Manual and Zimmerman of Riverside are the second rank. Both played breakers for their teams. Lake was one of the most valuable men on the Toiler fifteen. He is one of those iron men that can play anywhere and plays all the time. He is tireless. Without a doubt, he is one of the best forwards in the league.

Zimmerman was the mainstay of the pack. He was the man who caused defeating Pomona in the opening game. When Redlands won from Riverside his team-mates said, "Ah, well, we can do with Zimmy on the side lines."

Both Lake and Zimmerman are the type of hard workers and fighters that make the best possible scrum workers.

BREAKERS.

"Tad" Wieman of L. A. and Varoce of Pomona are the breakaways. Everybody concedes Wieman first position. He is the most spectacular scrum man of the year. The Wieman star was all over the field, on the ball every minute of the time. He was the center of the fierce attack and a large part of the defense.

Varcoe is clever. He is a star in the loose. Good at starting rushes, he is better at finishing them up. Nesbit and he stood out in the Pomona scrum as a whole. Nesbit is that pack of forwards' ball getters and breakers down.

Gooding shades Stewart as a star for lock, chiefly because he demanded more of him.

"Dutch" Blair of Manual is a half. He was the most spectacular figure in the Toiler line-up. Everybody conceded him the greatest star in the Pomona-Manual game. Bowes of L. A. is good, but Blair of Poly is no slouch, but they are both off their hats to the little Dutch runner.

Creswell of Pomona has a strong hold on first five. His defensive and swerving running and clever passing play put him in a class by himself. The toe of Galloway of Pomona and that youngster next to him on the little Galloway cannot touch Creswell of Pomona captain.

"Red" Wilson of Poly is a star first five, without a doubt. He has the speed, dodging ability and kicking. It on every second five in the league. Nye Moses of L. A. was a star, but Wilson forces him farther down the line.

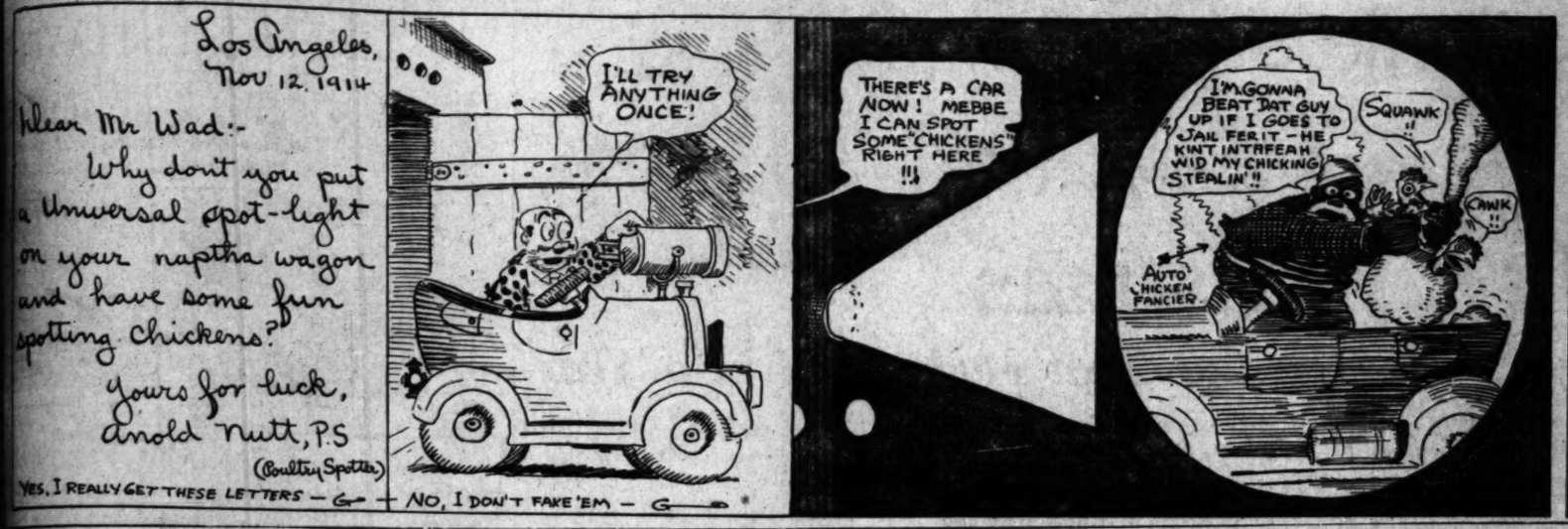
THE THREE-QUARTERS.

Baker, Pomona's star three-quarter, has the same old style to his berth. He beat Moses of L. A. by more than greased lightning, and his tackling is being a try every time he gets his hands on the ball.

Moses of L. A. and Haney of Poly have been shifted to the three-quarter line. There were no great wings to the Toiler team playing of these two men, but their play was such that they could be spared. It is hard on Galloway to be shifted off. But Moses and Haney are almost as good as he in defense and swerving ability.

Parker of Pomona, the Toiler's star full-back, in spite of the fact that he plays for Manual now, is a star for Riverside. Master of the punt and wonderful player with his hands, he is the most accurate toe-kicker of the year than Parker. But Parker is a star. He can place the ball to the inch on any spot posts from every angle, and is a dangerous with deadly precision.

Mr. Wad Got What was Coming to Him This Time! —By Gale.



Gasoline Census.

FFICIALS CHECK TONS ON COUNTY BOULEVARDS.

utomobile Club of Southern California to Give Out eport on How Much Tonnage Highways Carry and umber of Automobiles Passing Given Point on Each Well-traveled Road.

EAT 2200 tons of automobiles passed over the Harbor boulevard in fourteen hours of the day, is ven in a census report submitted terday to the directors of the Auobile Club of Southern California. H. Joyner, chairman of the Los eles County Highway Commission, to learn how much tonnage the nty highways carry, and the numof automobiles passing a given t on each road, checkers have n placed on all county highways an exact census is under way. which is expected to reveal astonishing figures is being gathered by Highway Commission and will be ated in a comprehensive report to filed by the Auto Club and later is ed broadcast throughout the United

Operations have been under way more than three weeks by Joyand a corps of assistants, checkall travel on the harbor, the Long ch and the Whittier boulevards a correct count has been kept those roads for every hour during week in order to secure an acmum and comparative average to be by the county in highway maintenance.

checkers, stationed at given have worked in eight-hour day and night, and the comreport for three main county ways considered yesterday by Club officials shows that Los eles county is probably the most motoring center in the world. statement was made by Secre- Mitchell of the Auto Club, and re only a comparison with any other territory of the same area as this county.

On the Whittier boulevard it was found that from 4 p.m. until 8, an average of two automobiles per minute pass a given point every day. It was learned that the heaviest traffic conditions prevail on this highway between 5 and 6 in the afternoon.

On the Harbor boulevard, between the hours of 3 and 4 p.m., and average of 203 tons of traffic pass each day. This is only in motor-driven vehicles. In comparison, 142 tons passed at the same time on the Long Beach boulevard.

The lightest travel as per weight on the harbor route, is between 1 and 2 o'clock in the morning, and from that time on it steadily increases until the maximum is reached in the afternoon. Just how much more freight in motor-driven vehicles pours over Los Angeles county roads than over those of other localities in America will not be known until the final figures are in Mr. Joyner's hands at the conclusion of the census.

It is believed by Auto Club officials, however, that the local highways sustain more traffic of this sort than any others of similar length. That this experiment in tonnage and traffic census is new in America, and that a French system has been followed, was stated yesterday by Joyner.

"We are using an arbitrary scale of weights, and each checker is supplied with the table, recording accurately the tonnage of each vehicle as it passes," he said. "In this way we are securing what we believe to be a fair estimate of the comparative strain on each highway which will be used in a plan for road maintenance."

Air Munchausen.

PEED, NOT HEIGHT, SAVES AVIATORS FROM BULLETS.

KE of the newspaper correspondents in France had a talk with a military aviator about the perils his job, and he quotes the bird man speaking with airy contempt of efforts of riflemen to pot him on wing. The flying man averred at an elevation of 4000 feet, balls had little force of impact that he could almost catch them his hand, which is a lofty flight of imagination or some tall lying.

It seems to be a fact that efforts of men to hit airmen or their machines have been generally futile, although some aeroplanes have been brought down by shrapnel or other projectiles. But the failure of men to score hits on the fliers is due to the small size of the target, the difficulty of estimating the range and the trajectory of the bullet, the movement of the target, wind direction and other factors familiar to marksmen; not to any loss of velocity of the bullet at any elevation attainable by aeroplanes.

GRAVITATION.

To one who has not calculated the normal range of rifle balls, the extreme height attained by a projectile is astonishing as to be almost incredible. Yet the calculation involved in application of the laws of gravitation to the problem is very simple. The retardation of a body moving upward is the same as the acceleration of a falling body. The force of the earth's attraction, which is called gravitation, pulls a falling body sixteen feet the first second, three times eight feet the next second, eighty times the third second, and so on. The velocity of fall, or velocity, is ascertained by multiplying the number of seconds by thirty-two, which gives the rate in feet per second.

COMING DOWN.

A bullet fired vertically will go up until the pull of gravitation stops it, and then it will fall practically at the same speed at which it went up, striking at the end of the fall the same velocity at which it started. Incidentally, a bullet fired in the air is just as dangerous when it comes back to earth as it was when it left the muzzle of the gun. That is why Buffalo Bill fires fine bird shot instead of bullets from his rifle when he breaks glass balls while riding around the circus ring—or rather one of the reasons, the other being that he could not hit the balls with bullets.

A bullet starts from the muzzle of a modern military rifle with a velocity of more than 2500 feet a second. When it is called its initial velocity. Some guns have initial velocity as high as 4000 feet a second, but for illustration of the absurdity of the French Munchausen's fairy tale about catching cannon balls with his hands—a feat, by the way, that Baron Munchausen performed with cannon balls fired at him in battle, only the Baron completed the job by throwing the balls back and killing the gunners—a velocity of 2500 feet may be assumed That is the velocity that would be attained by a falling body in seventy-eight seconds; the distance it would fall in that time would be 97,344 feet. A bullet thrown up with an initial velocity of 2500 feet would be retarded or pulled back 97,344 feet in seventy-eight seconds. If not pulled back by gravitation, the bullet would travel 195,000 feet in seventy-eight seconds. Subtracting the retardation from that figure gives us 97,656 feet as the vertical distance traveled by the bullet before it stops and then begins to fall.

18.5 MILES HIGH.

The same result is reached by another route. Without going into all the calculations upon which the law is based, or using algebraic forms, it may be stated the law of gravitation in this case is that the height attained by a body thrown straight upward is ascertained by dividing the square of the initial velocity by sixty-four. The square of 2500 is 6,250,000; divided by sixty-four gives 97,656 feet, or 18.5 miles. In other words, a military rifle will throw a bullet more than eighteen miles high, and the speed of the bullet at a mile above the earth will be about 2400 feet a second, which is enough to drive it through half an inch of tough steel. The bird man who should try to catch the ball might find it too hot to hold. Even the old Colt forty-five revolver throws a ball two miles high, and at a mile that would be hard to catch.

An aeroplane or a Zeppelin cannot fly high enough to be impervious to rifle bullets. Its safety depends upon its rapid movement and upon the difficulty of taking accurate aim at a moving object at unknown range.

MOTOR CAR IS AID TO HEALTH.

Motor cars have done more than any one thing to take people out of doors and consequently are a great factor in the health of the nation.

That statement was made by Harry Lord, recently, in explaining why he thought the adjustable front seat was one of the most valuable features of the new 1915 Maxwell.

This construction enables the Maxwell driver to convert the car into a comfortable bed, perfectly protected from the elements, in just a few minutes.

It enables the owner of the car to start out any time with only a few blankets and go up into the mountains or out into the country anywhere and just stop any time and camp, without putting up a tent or having along any special equipment.

During the past twelve months 18,000 miles of hard-surfaced roads were built in this country.

LIGHT WEIGHT SIX
CHANDLER
BUILT BY MEN WHO KNOW



Closed Car Luxury At Chandler Profit-Sharing Prices

CHANDLER closed cars for 1915 are as great an achievement in their field as the Chandler Light-Weight Six touring car, which revolutionized automobile construction. The foremost designers of Europe and America have contributed to these designs and the result is a beauty of line and proportion never before equalled. They combine grace, elegance, comfort and luxury heretofore found only in the highest priced cars, at Chandler profit-sharing prices.

The Chandler Sedan

Many who have seen the Chandler Sedan, illustrated above, declare it is the most beautiful car ever built. The flowing grace of its lines, the comfort of its wide, deeply upholstered seats, the luxury of its roomy body trimmed in imported grey cloth and lace with satin curtains, the completeness of its appointments, leave nothing to be desired.

The electric lighting is perfect. Besides the two reading lights and dome light, the entrance when open is illuminated by a light that is automatically turned off when the door is closed.

The Perfection window regulators permit the windows in the doors to be readily and quickly adjusted, giving perfect ventilation. The double adjustable glass windows in front give the driver a clear vision in all kinds of weather.

The Sedan seats five passengers all facing forward. Its weight completely equipped is 3125 pounds.

The free flowing, flexible power of the Chandler makes it an ideal car for city driving.

CHANDLER MODELS FOR 1915—7-passenger Limousine, $2750; 5-passenger Sedan, $2750; 3-passenger Coupe, $2200; 3-passenger Cabriolet, easily converted into classy roadster, $1950; 5-passenger touring car, $1395; roadster, $1595. All models completely equipped, and all equipment of highest class.

Come See These Cars—Bring Your Family to See Them. Immediate Delivery on All Models.
Price F. O. B. Factory.

CHANDLER MOTOR CAR CO., OF LOS ANGELES.
1144 South Hope Street, Los Angeles.
Distributors for Southern California.
Home F8047 Main 3489

CHANDLER MOTOR CAR COMPANY, CLEVELAND, OHIO

Jeffery Surprised Us

Only last Sunday we announced through these columns that we had linked our success with that of The Thomas B. Jeffery Company.

We expected several of our friends to drop in on Monday to look over the new line. We counted on making some new friends, too, as a result of our invasion of the moderate-priced field.

We were literally taken by storm. Before we could get the show cars arranged on the floor a score of substantial-looking citizens were there to look them over.

There was one marked characteristic about almost all of those who gathered around the cars. They knew motor cars. They were well read in trade journal lore. There were garage proprietors and even chauffeurs and mechanics among the well-to-do car owners.

The ladies came, too—we never had so many Los Angeles ladies in our showrooms before. We made bold to question a few for the reason for the unusual feminine interest in Jeffery cars. "Because The Jeffery Chesterfield Six is a style carriage, not a machine," said one. "Because I ride with my friend, Mrs. ——, who drives her own Jeffery Four, and it's no more trouble to drive or care for than an electric," said another.

We listened to the conversation of the men with amazement. They told one another about how Jeffery owned his own five million dollar plant and could build a car after his own ideals without consulting a mercenary board of directors. They said he wouldn't "go broke" and leave his owners with a badly depreciated motor car investment, no matter what happened this year or next.

They remarked about the wonderful "scoop" that Jeffery made in introducing the light, high-speed, economical foreign type of motor into this country. How the Jeffery Four was and still is the "best buy" in the four-cylinder field.

One man told of driving the Jeffery Big Six up from San Diego in four hours, "keeping the old speedometer at fifty most all the time, without the slightest sign of vibration or overheating."

Imported annular ball bearings, the worm drive rear axle, vanadium steel parts, the Bijur starter and lighter, the Daimler leather coupling, the three-plate dry disc clutch, Rich Tungsten steel valves and cantilever springs, all came in for their share of the discussion.

The public knows Jeffery superiority, apparently. We were amazed at their knowledge.

It will do you good to come in tomorrow and just stand around and listen. We ought to know you, anyhow, no matter what car you drive or when you will buy again.

There are still a couple of good opportunities for dealers in Southern California.

Demonstrations of the Chesterfield Six and Jeffery Four may be had by telephone if you can't find time to drop in.

The Thomas B. Jeffery Company
Jeffery
Kenosha, Wis. U.S.A.

Carlton-Faulkner-Bowles, Inc.

1001 So. Hope St., Los Angeles.
Phones F7080—Main 6711.
Distributors Jeffery Motor Cars and Trucks.

THE JEFFERY LINE

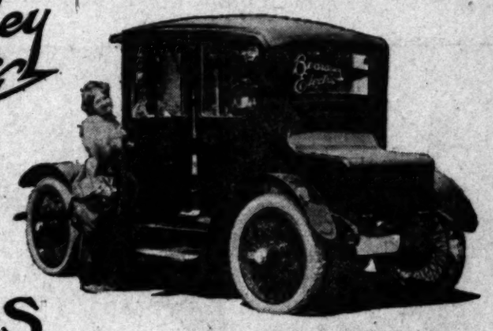
The Chesterfield Six	The Jeffery Four	The Jeffery Big Six
$1775	$1575	$2575

COMMERICAL CARS
Chassis Prices

Big Jeff Quad	3-4 Ton Truck	1 Ton Truck	1½ Ton Truck
$1775	$1450	$1650	$1800



Give Her a Beardsley Electric for Christmas



"The Car That Made Good in a Year"

SHE will be proud to drive the first and only Electric built on the Pacific Coast—and the only Electric built especially for Western roads and climate.

Lack of ready cash need not stand in your way.

We have enough confidence in the Beardsley Electric to place it in your hands on *easy terms*. The coming family car is the Electric. The best for the West is the Beardsley. You will buy it some day. Why not right now and be getting the use of it while making the payments?

The Beardsley Electric is without a superior in point of mileage—so great is its mileage that it is exceptionally fit for suburban service and is making phenomenal records in cross-country touring.

The Beardsley Electric is strikingly low in upkeep.

The Beardsley Electric is *mechanically correct*, and is so simple to operate that one learns to drive with safety after a few hours' coaching.

Fifty per cent. of the purchase price of every Beardsley Electric goes to Los Angeles mechanics.

That new, stylish Roadster—$2500. Open-air Victoria—$2750. Brougham, front or rear drive—$3000; duplex drive—$3100. Unusually large choice of fine imported trimmings.

Why not a demonstration?

Order Now For Immediate or Future Delivery

BEARDSLEY ELECTRIC COMPANY

VOLNEY S. BEARDSLEY, Pres. and Mgr.

1250-60 West Seventh Street, Los Angeles

Phones 53018—Wilshire 788

Beardsley Electric Commercial Cars

for nearly all lines of delivery, will cut down your present expense in a most surprising manner. Information gladly furnished on application.

Sold on Easy Terms

Let Us Demonstrate

PULLEN ON CORD TIRES

Smashed World's Record

at Corona Nov. 26, 1914

EDDIE PULLEN SAYS:—

"The Goodrich Silvertown Cord Tire is the greatest tire made. It gives me additional speed when I need it and there is less danger of blowouts when using them. It is a fact that cord tires added five miles per hour to my speed. I give them just credit for the part they played in my victory as they positively added power to the machine."

You Can Have the Same

Speed-giving, power-transmitting qualities with 50 per cent. greater reserve strength and no blowouts with

GOODRICH

Silvertown

CORD TIRES

YOUR DEALER CAN SUPPLY YOU

The B. F. Goodrich Rubber Co., Los Angeles

ELEVENTH AND OLIVE STREETS

Akoz For Rheumatism, Stomach Trouble, Ulcers, Piles, Kidney and Liver Trouble, Catarrh, Eczema. At All Leading Druggists.

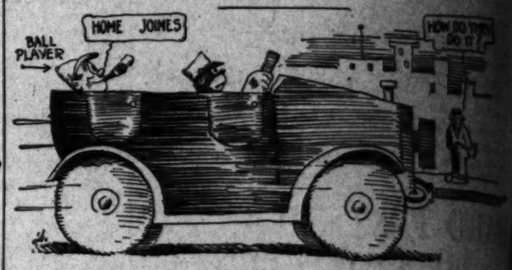
Corns Warts Bonnet Millinery 347-349 Broadway

Sou. Cal. Agents Wright & Ditson. Cine-Line Co. Successors to Dyas-Cline Co. 214 West Third. 6th at Spring.

Opulent.

GASOLINE AND JOY IN LIFE OF BALL PLAYERS.

Diamond Athletes Have Become Enthusiastic Motorists — Scores Now Own Automobiles — The Money Received from "War" has been Invested in Machines. No Trouble to "Kill Time" Now.



BY HARRY A. WILLIAMS.

THE life of the modern ball player is a combination of gasoline and gladness.

Where the old-timer traveled to and from the park on the lowly horse car, in a sea-going bus or on his own shoe leather, the latter-day athlete scorns such laborious and vulgar forms of locomotion.

He lolls back luxuriously in his limousine or touring car. He lets the chauffeur do the heavy work, and when things are dull instructs him to run down a pedestrian or two, picking out for the purpose some guy who had stood up in the bleachers the day before and yelled "bonehead" at him.

To paraphrase, it is an ill financial wind that blows no good, and while the baseball war has done much to put the game on the blink, it has worked a great benefit to the struggling automobile industry.

Large lumps of that Federal League money, and equally large lumps of "dough" with which organized baseball has sought to counteract the coin of the Feds, put into circulation in the shape of fat salaries, has been socked into automobiles by the players.

Thus the consumption of gasoline per capita by the players has just about doubled within twelve months.

For every player who sported a machine a year ago, two are sporting machines today.

* * *

Incidentally, the athletes have found a new joy in life. Killing time in the winter is no longer a problem with them. Swinging along the boulevards of Southern California, smooth as a ballroom floor, and visiting the thousand and one points of interest to be reached by auto from Los Angeles, they have found to be more enjoyable than trying to put the "pay ball" in the corner pocket, or "fanning" on the curbs of Spring street resorts.

The fascination of motoring is slowly but surely taking a strange hold on them, to the exclusion of other forms of amusement.

Ty Cobb, Hans Wagner and other big league stars have for years known the real meaning of gasoline, but it is only in the last few months that the motor epidemic struck the Coasters.

And it is no uncommon thing for the big leaguers to ship their cars here at the close of the season, or tour across the continent in them, being attracted here by the conditions which make this the winter paradise for motorists.

Frank Chance has adopted another system. The "P. L." maintains two cars—one here and one in the East, the latter being for winter use.

Charley Chech of the Angels and Capt. Dick Bayless of the Tigers are among the latest to fall for the lure of the automobile.

Chech has a Studebaker and Dick is the proud possessor of a Buick. Two days after Bayless purchased his machine he had mastered it sufficiently to make the long drive to Calexico, where he is now playing.

For the past month Chech has had his motor purring almost constantly, and he has come to consider a run of a couple of hundred miles a mere jaunt.

Frank Dillon has pinned his faith in a Ford—the mustang of the motor world. It is the same machine that Christy Mathewson used here in winter, and for that reason is regarded as the most famous Ford in the West.

Long Tom Hughes and Josh Swanson also thought seriously of purchasing Ford owners, but each fell short of the game short of realizing that ambition.

Ryan then sought solace in a Chalmers, buying one of these machines just before the close of the season. Like Bayless, he made the trip to the valley in it.

Hap Hogan is the pioneer motorist among Coast League managers and players, with the possible exception of "Gasoline Gus" Hetling, who received a Chalmers for his work in playing three years ago.

A Peerless, surnamed the "Green Streak," is the pride of Bill Rodgers. For a long time Hap entrusted the steering to a chauffeur, but he now seats himself at the wheel and personally roams around the landscape.

* * *

Arthur Shafer, retired, but who has been keen for the motor game, has a Mercer is the former Gandil.

Ole Olson of the Chicago Cubs, and recently of Cleveland, is touring across the continent, and is now to his winter home in Whittier.

Walter Leverens of the St. Louis Browns recently completed a similar tour, using a Velie for the purpose.

Dutch Sepulveda of the Vernon club home is in the south, owned three cars when playing here—and so completely that he never One day he would swing up to the Washington-street curb in a new car and the next day in a new Dutch seems to be quite some

For more than a year Jim Daley has driven a Reo. The machine represents the ambition of the world beater of 1913. As a driver Daley is better any day in the week.

Jim Scott of the White Sox is the proud possessor of by far the that he ever owned. It is one of the latest vintage on the machine that he used in the Coast and then Honolulu with him.

* * *

The Federal League in Los Angeles are fully with the opposition owning automobiles.

George Stovall, Kansas City Feds, as the "fire brand" always has at least cealed on his Mount Lowe. He finds them scouting for players whom he has able to escape him.

Chester Chadbourne Krueger, composing Kansas City outfield, to travel in automobiles. bourne drives a Speedwell and Krueger a Studebaker.

Arthur Wilson of the passing his second winter Southern California. chine is a Howard.

Elmer Thorsen, who the player himself, has run

Playing ball half the toring the other half— is the life.

What would the late and old Swat Mullins

Popular Business.

NOVEL FEATURES WITH NEXT ELECTRIC TOUR.

Run is Planned to Orange County by Beardsley and Owners are to Compete for Prizes in Long Mileage Contest to be Staged After Long Trip to Santa Ana and Return.

VOLNEY S. Beardsley and his associates are planning another Beardsley Electric tour, inviting all owners of their cars to participate. This tour will occur on December 5.

The party will leave the company's headquarters on Saturday morning at 8:30. The Pasadena owners will join the Los Angeles owners, and the destination of the day's run will be Orange county, going over the new boulevard just completed, through Whittier, Fullerton, Anaheim, Orange and Santa Ana.

The headquarters and luncheon will will be at the Hote lRochester, Orange. The day will be spent in a general good time, and the round trip by the time the party reach Los Angeles will be about eighty miles. However, the builders of these popular cars are not satisfied with a mileage of this kind, although this is considered over rolling country roads an exceptional good performance for any electric car.

This tour is going to combine with it a long mileage contest, and the merry party will be entertained on returning to the city as guests of the company at a banquet to be held at the Log Cabin on West Adams street, which will be turned over to the exclusive use of the Beardsley party.

Music and a general good time is expected, after which the owners will run the cars down, and suitable prizes are to be offered to those obtaining the longest mileage. One prize will be offered to all who reach ninety miles. A prize will be offered to any who reach 100 miles, and a particularly attractive prize will be given to the one who makes the greatest mileage on the run.

The builders of this car have made great claims for the long mileage ability of their cars. The owners are proving this to be true, but this day's run will establish some mileage records for the Beardsley electric cars that should convince any prospective buyer that this car makes good any claims represented by the builders.

A committee consisting of prominent newspaper men will award the prizes and check the cars in at the completion of the day's run and make report on the actual mileage obtained by each driver.

This will be an exceptional test as to what the cars will do so far as long mileage is concerned, for two reasons: First, these cars will not be driven by experts, but in nearly every instance by owners. Second, the trip to Orange county and return is not an easy trip for an electric to make, as the road is quite hilly and several long grades will have to be encountered. The company could lay out a route that would be much more favorable to the cars to produce long mileage, but desires to make this a severe test.

Beardsley electric owners have become very enthusiastic over these monthly tours conducted by the company, and the coming tour promises to be one of the most interesting yet held.

MISSION PITCHERS EASY FOR ANGELS AND TIGERS.

LOS ANGELES and Venice ran a close race in building up for the Sacramento-Mission pitchers the record of having more home runs made off them than were made off pitchers of any other club—Los Angeles made ten home runs off Sacramento-Mission pitchers, and Venice made nine.

Arellanes, who ran a close second to Higginbotham for the honor of having the most home runs made off his delivery, looked alike to all clubs. Of the ten home runs made off Arellanes, Portland made three, Los Angeles, San Francisco and Oakland two each, and Venice one.

Home runs were made off Sacramento-Mission pitchers as follows:

Off Arellanes—Lober, three; Johnson, Wolter, Cartwright, Mundorff, Quinlan, Zacher, Meloan; total, ten.

Off Stroud—Kores, two; Doane, Brashear, Bayless, Meloan; total, six.

Off Kremer — Wolter, Sawyer, Tobin, Quinlan, Bayless; total, five.

Off Gregory—Carlisle, two; Ellis, Schaller, Tobin; total, five.

Off Klawitter—Johnson, Doane, Kaylor, Bayless; total, four.

Off Slagle—Johnson, Wolter, Lear; total, three.

Off Malarkey — Ellis, Elliott; total, two.

Off Colwell—Ryan (Portland;) total, one.

Off Kilroy—Maggert; total, one.

MOTOR CHRISTMAS SHOPPING NEWEST.

There are more motor cars than ever before in Los Angeles, and with the motor car comes another Christmas gift outlet. Something for the car is always appropriate.

In view of this, the Weinstock-Nichols Company has fitted up a corner of the big supply-house as a Christmas department, and is prepared to offer suggestions as to gifts which will meet the approval of the sender and receiver.

Confronted with the necessity of paying out more money because of cars stolen than is taken in from insurance premiums, the various automobile insurance companies of the country are proposing a system of card-indexing under which it would be possible for them to locate the stolen cars.

TIGER PITCHERS WERE VERY EFFECTIVE AGAINST SE

VENICE pitchers were the most effective against San Francisco when it came to home runs. Seal batters made only one home run off Venice pitchers, Hitt being touched up by Schaller. Seal batters made ten home runs against Oakland, eight against Portland, seven against Los Angeles and five against Sacramento-Mission as follows:

Schaller—Off West, 2; Hitt, Prough, Gregory, Higginbotham, Ryan and Evans.

Fitzgerald—Off West, Chech, Higginbotham, Martinoni and Love.

Tobin—Off Chech, Crabb (Los Angeles.) Christian, Gregory and Kremer.

Corhan—Off Krause, Malarkey (Oakland) and Killilay.

Downs—Off Christian, Geyer and Ables.

Mundorff—Off Higginbotham, Malarkey (Oakland) and Arellanes.

Cartwright — Off Arellanes. Charles—Off Evans.

Clarke—Off Pruiett. Howard—Off Malarkey (Oakland.)

The tail-end Oakland crew picked on San Francisco and Sacramento-Mission pitchers as their chief victims in registering home runs, making five off Seal pitchers, four off Sacramento-Mission; three off Venice, two off Los Angeles and one off Portland, as follows:

Zacher—Off Arellanes, Leifield and Hughes (Los Angeles.)

Alexander—Off Pernoll and Higginbotham.

Quinlan—Off Arellanes and Kremer.

Dowling—Off Hughes (Los Angeles.) Gardner—Off Fleharty.

Kaylor—Off Klawitter (Sacramento.) Murphy—Off Powell.

Klawitter—Off Leifield. Ness—Off Leifield.

Middleton—Off Standridge—Cook—Off Powell.

Besides registering more home runs than any other club in the league Venice batters did the lion's share in making Higginbotham of Portland the victim of more home runs than any other pitcher in the league. Of the twelve home runs made against Portland, made against Higginbo Venice home runs were Sacramento-Mission against San Francisco, and only three against L follows:

Bayless—Off Krause (Oakland.) Stroud, witter (Sacramento.) Angeles) and Prough.

Meloan—Off Christian (Oakland;) Mussel, Ar

Carlisle—Off Gregory (San Francisco;) Ellis.

Leard—Off Shaw Krause, Baum.

Elliott—Off Martinoni (Sacramento.) Higgin

Kane—Off Arlett Pernoll.

Horton—Off Fruetett Litschi — Off Pruiett botham.

McArdle—Off Baum, Wilhoit—Off Higgin

Harkness—Off Pruiett Hoen—Off Higginbo

HELPED SOME.

Shock Absorbers a Race with one Drivers in Great

The equipment of come in for a share in by Pullen at Corona he won the great 16 broke all speed records.

An important part equipment were the absorbers. Every with the exception driven by Ralph shock absorbers brand.

BUREAU

The touring bureau recently Weinstock-Nichols come quite popular California motorists memory house. kept in a large to the public at conditions of the accurately through many agents.

SUNDAY MORNIN

WINTER TO

Motorists Shrink from Cross Thing, but this Season Parties—

TRANSCONTINENTAL touri the fall and winter is accomp by difficulties which make ordinary motorist shrink from trip, but this winter there will b coal parties who will drive across southern route to California in motor cars.

The advance guard of these motorists arrived in Los Angeles week when Charles Wilson and finally, in a Peerless Six rolled the last stretch of boulevard from Bernardino to Los Angeles.

Wilson was fortunate in not any severe storms on the the Coast. He missed several

HARD TEST PUTS IT

JUST what sort of a test should publish a light commercial car equal to the best in the world? question will probably never be a stood accurately, though T. H. Dalle declares that he has found a point proof to settle the question the figures that he shows to back assertion about the Vim truck are interesting.

Just a few months ago a Vim truck was sold to a Los Angeles man by the name of J. H. Baker. This popular owner was of the opinion the truck was for service and service only, and so proceeded to get his money's worth out of the little Vim. Last week one of the salesmen from Dalle's office went out to see Baker, and found him at the wheel of a Vim. He was just getting in, and

AMERICAN PR PICKED FRO

Magee, Pasadena.....Right end
Curry, Long Beach..Right tackle
Catland, Santa Ana..Right guard
S. Horrell, Pasadena.....Center
Irvine, Santa Ana....Left guard
Stenson, Chaffey Un..Left tackle
Barker, Santa Ana.....Left end
Morrison, Santa Ana....Quarter
Conn, Pasadena.....Right half
Gard, Pasadena.....Full-back
Marshall, Long Beach..Left half

SANTA ANA, Pasadena and Long Beach are the three prep elevens from which the all-southern interscholastic American football eleven will be selected, except for one man who comes from Chaffey Union. San Diego and Whittier, strong last season, showed little this.

Santa Ana, the champions, and Pasadena, the other undefeated team, have four men apiece on the star team, while Long Beach contributes two important players.

Santa Ana's men are Morrison, the quarter; Burkett, the left end, and Catland, the guards. Pasadena gives Conn, the right half; Gard, the full-back; Magee, the right end; Horrell, the center, Long Beach contributes Curry, the right tackle, Marshall, the left half. Chaffey, Stenson, the left tackle, who was practically the whole team.

THE QUARTER.

Morrison wins the quarter-back both in a walk, in spite of the fact that Abbott of Chaffey, Wark of Long Beach and Mills of Pasadena were all-star field generals. Morrison came near being the whole Santa Ana team. He gained when all the others failed. Small of size, he runs low, throwing off tackler after tackler. He wall the offense that won for Santa Ana the championship.

THE HALVES.

Conn of Pasadena is the best open-field runner in the south. He is elusive and has much the same way of getting by tacklers as McClung of Occidental. He is especially good at reaching the forward pass. Without doubt he is the largest ground gainer among the prepa. Then he is the "Brickley," putting three drop-kicks between the Long Beach goal and out of three attempts.

Marshall of Long Beach, the other half, is not as showy as Conn, but he is much better at piercing the line and working his way off-tackle. He didn't live up to his usual form against Pasadena, but his early-season work placed him as the best left half in the south. As a punter, he has the edge on all the preps. Anderson, his team-mate, is his most dangerous rival.

Gard of San Diego might have given him a hard run, but a weak team and poor interference deprived him of chances.

Gard of Pasadena seems to have outclassed the full-back berth. He

A New O

NEW MODEL ARR TAKE PROMI

THE 1915 Overland coupe has arrived in Los Angeles. This latest arrival of the Overland 1915 line is the handsomest enclosed car ever built by the Overland makers.

The general lines of the cars are particularly attractive. From the motor, which curves naturally and gracefully into the hood, with no sharp edges, to the finished beaver-tail rear deck, the car embodies the latest ideas in body-building. Not only are the lines good, but the finish is excellent. The running boards are long and free from obstruction, and the fenders are so moulded as to make this great space between them and the tires present a true stream-line appearance.

In appointments the car is particularly complete. The upholstering is in a gray Bedford cloth, even the top being finished in this material. For clear vision, ventilating windshield allows ample ventilation and

Opulent.

ND JOY IN F BALL PLAYERS.

re Become Enthusiastic Motor- n Automobiles — The Money has been Invested in Machines. ime" Now.



RY A. WILLIAMS.

ver and to ures own. ete ear the and to ho- day ing. ite ine ast. ue- of ge- ve- en- th- he- in ge- of er ro- ot, ed ar- ch- ke. ho- to ed ly, ne at

Christy Mathewson used here last winter, and for that reason is regarded as the most famous Ford in the West.

Long Tom Hughes and Jack Ryan also thought seriously of becoming Ford owners, but each fell short one game short of realizing that ambition.

Ryan then sought solace in a Chalmers, buying one of these machines just before the close of the season. Like Bayless, he made the trip to the valley in it.

Hap Hogan is the pioneer motorist among Coast League managers and players, with the possible exception of "Gasoline Gus" Hetling, who received a Chalmers for his noble ball playing three years ago.

A Peerless, surnamed the "Pike Streak," is the pride of Hap's life. For a long time Hap entrusted the steering to a chauffeur, but he now seats himself at the wheel and hies roams around the landscape.

* *

Arthur Shafer, retired, has long been keen for the motor game. The Mercer is the former Giant's hobby.

Ole Olson of the Cincinnati Reds, and recently of Cleveland, is now motoring across the continent en route to his winter home in Whittier.

Walter Leverenz of the St. Louis Browns recently completed a similar tour, using a Velie for the purpose.

Dutch Sepulveda of the Seals, whose home is in the south, scorned the street cars when playing here—scorned them so completely that he never rode on one. One day he would swing up to the Washington-street curb in a touring car and the next day in a roadster. Dutch seems to be quite versatile.

For more than a year now Pete Daley has driven a Hudson. The machine represents part of his portion of the world series receipts in 1913. As a driver Pete is a .300 hitter any day in the week.

Jim Scott of the White Sox is now the proud possessor of the first auto that he ever owned. It is a Cadillac of the latest vintage. Jim is so wild on the machine that he shipped it to the Coast and then lugged it over to Honolulu with him.

* *

The Federal Leaguers now in Los Angeles are fully holding their own with the opposition when it comes to owning automobiles.

George Stovall, manager of the Kansas City Feds, sometimes known as the "fire brand" or "human torch," always has at least two Velies concealed on his Monets avenue premises. He finds them very handy in scouting for players. No athlete whom he has wanted has yet been able to escape him.

Chester Chadbourne and Otto Krueger, composing two-thirds of the Kansas City outfield, are also addicted to travel in automobile society. Chadbourne drives a Speedwell roadster and Krueger a Studebaker.

Arthur Wilson of the Chicago is passing his second winter motoring in Southern California. Wilson's machine is a Howard, purchased from Elmer Thomsen, who used to be a ball player himself.

Playing ball half the year and motoring the other half—that certainly is the life.

What would the late Luke Hoffman and old Swat Mulligan say to that?

S WERE VERY E AGAINST SEALS.

the twelve home runs that were made against Portland, four were made against Higginbothams, two Venice home runs were made against San Francisco and Oakland and only three against Los Angeles, as follows:

Bayless—Off Krause, Wiltse, Elliott (Oakland.) Stroud, Kremer, Hughes (Sacramento.) Hughes (Los Angeles) and Frough.

Melean—Off Christian, 2; Elliott (Oakland;) Musser, Arellanes and Carlisle—Off Gregory, 2; Rieger, Fanning (San Francisco;) Rieger, Fanning, Learel—Off Standridge, Krause, Baum.

Elliott—Off Martinoni, Hughes (Sacramento;) Higginbotham, Kane—Off Arlett, Higginbotham, Fernoll.

Horton—Off Frambach, Baum, Ltschi — Off Pruiett, Higginbotham.

McArdle—Off Baum, Krause, Wilhoit—Off Hughes (Los Angeles) Harkness—Off Pruiett, Hoag—Off Higginbotham.

HELPED SOME.

Shock Absorbers on all Cars in Race with one Exception.

Drivers in Great Speed Battle.

The equipment of the cars that come in for a share in the prize money by Pullen at Corona Thursday, when he won the great 301-mile race and broke all speed records, was important part of the equipment were the Hartford shock absorbers. Every car in the race, with the exception of the one driven by Ralph de Palma, was fitted with shock absorbers of this well-known brand.

BUREAU POPULAR.

The touring service bureau recently installed by the Weinstock-Nichols Company is becoming quite popular with the Southern California motorists who are using the accessory house. Maps are kept in a large book, which is open to the public at all times, and the conditions of the roads are given accurately through reports from many agents.

WINTER TOURING STRENUOUS.

Motorists Shrink from Crossing Country in Winter Months as Usual Thing, but this Season there will be Several Machines Bring Parties—First Arrivals Here Now.

TRANSCONTINENTAL touring in the fall and winter is accompanied by difficulties which make the ordinary motorist shrink from the idea, but this winter there will be several parties who will drive across the southern route to California in their motor cars.

The advance guard of these hardy motorists arrived in Los Angeles last week when Charles Wilson and his family, in a Peerless Six rolled over the last stretch of boulevard from San Bernardino to Los Angeles.

Mr. Wilson was fortunate in not meeting any severe storms on the way to the Coast. He missed several by a few days only, and the roads for a large part of the way were in bad condition, but the big Peerless made the trip without mechanical trouble.

The heavy blizzard which gripped the East a few weeks ago was escaped. Wilson was well over the Raton Pass and into New Mexico when it broke.

No great difficulties were experienced in crossing the Raton Pass, although the travelers complained a little of the cold in the high altitudes. There had been a light fall of snow before they began the ascent, but the road was well broken and the powerful Peerless motor easily carried them over the mountains.

Through Arizona the roads were badly cut up, due to the rains, and the mud was deep in places. In California the roads were excellent.

He Knows Now.

HARD TEST GIVEN TRUCK PUTS IT IN FRONT RANK.

GET what sort of a test should establish a light commercial car as equal to the best in the world? That question will probably never be answered accurately, though Y. R. del Valle declares that he has found sufficient proof to settle the question. The figures that he shows to back his assertion about the Vim truck are interesting.

Just a few months ago a Vim light truck was sold to a Los Angeles man in the name of J. H. Baker. This particular owner was of the opinion that the truck was for service and service alone, and so proceeded to get his dollar's worth out of the little Vim. Last week one of the salesmen from Del Valle's office went out to see Baker and found him at the wheel of the Vim. He was just getting in, and it is this trip together with the load carried that Del Valle thinks justifies his aforesaid opinion of the car.

Baker had hauled 1500 feet of lumber out to his farm, at one place making a 40 per cent. grade, and for good measure traveling four miles through a deep sand.

"That," said Del Valle, "is certainly a record for a 1000-pound truck, and I challenge any other dealer to show me anything as good with a car of equal capacity. And, mind you, this was not a test, but in every day service."

The Vim will travel under such heavy loads, simply because of the almost unbelievable sturdy construction, thirty-five to forty horse power construction to back up a fifteen-horse-power motor. And another feature of the Vim is that it is not too light, yet not heavy enough to cause excessive upkeep expense.

High Schools.

MERICAN PREP ELEVEN PICKED FROM FOUR TEAMS.

Magee, Pasadena.....Right end
Curry, Long Beach..Right tackle
Catland, Santa Ana..Right guard
S. Horrell, Pasadena.....Center
Irvine, Santa Ana....Left guard
Siemon, Chaffey Un..Left tackle
Burkett, Santa Ana.....Left end
Morrison, Santa Ana....Quarter
Conn, Pasadena.....Right half
Gard, Pasadena.....Full-back
Marshall, Long Beach...Left half

SANTA ANA, Pasadena and Long Beach are the three prep elevens from which the all-southern interscholastic American football eleven was selected, except for one man who comes from Chaffey Union. San Diego and Whittier, strong last season, showed little this.

Santa Ana, the champions, and Pasadena, the other undefeated team, have four men apiece on the star team, while Long Beach contributes two important players.

Santa Ana's men are Morrison, the quarter; Burkett, the left end, and Catland, the guards. Pasadena gives Conn, the right half; Gard, the full-back; Magee, the right end, Horrell, the center. Long Beach contributes Curry, the right tackle, Marshall, the left half. Chaffey has Siemon, the left tackle, who was probably the best man on the team.

THE QUARTER.

Morrison wins the quarter-back berth in a walk, in spite of the fact that Abbott of Chaffey, Wark of Long Beach and Mills of Pasadena were the field generals. Morrison has to bear being the whole Santa Ana show. He gained when all the others failed. Small of size, he runs low, throwing off tackler after tackler. He was the offense that won Santa Ana the championship.

THE HALVES.

Conn of Pasadena is the best open-field runner in the south. He is elusive and has much the same way of eluding tacklers as McClung of Occidental. He is especially good at handling the forward pass. Without doubt he is the largest ground gainer among the preps. Then he is the "Brickley" punting three drop kicks between the Long Beach goal posts out of three attempts.

Marshall of Long Beach, the other half, is not as showy as Conn, but he is much better at piercing the line and working his way off-tackle. He didn't live up to his usual form against Pasadena, but his early-season work earned him as the best left half in the south. As a punter, he has the edge on all the preps. Anderson, his teammate, is his most dangerous opponent.

The team of San Diego might have given Pasadena a hard run, but a weak team and poor interference deprived him of a chance. Chaffey of Pasadena seems to have secured the full-back berth. He is one of those strong runners that tears his way along with two or three tacklers holding him. He runs more like a half-back than a full. On close-in runs through a thick field, he is especially effective.

He is shifty on his feet and side steps the secondary defense after he has ripped his way through the line. He was a consistent ground gainer against Long Beach and won the Chaffey Union game with two touchdowns.

His most dangerous rival is Holsgraf of Santa Ana. That boy is a plugger and a hard hitter, but is not as shifty as Gard.

All four backs—Morrison, Conn, Marshall and Gard—are excellent interference runners.

THE ENDS.

Burkett of Santa Ana and Magee of Pasadena are the ends. Burkett's strong point is on the offense, while Magee shines on the offense.

Burkett smears an interference and tackles hard. Magee on the offense handles a tackle the way he should be blocked and plucks forward passes from the air back of center, out of the scramble and down the field. It is hard going around Burkett's end, while Magee opens holes on his. They are an ideal end pair.

THE TACKLES.

The tackles are Siemon of Chaffey and Curry of Long Beach. Siemon is the best offensive tackle in the south and the backbone of the Chaffey team. He hits the line hard and low for consistent gains. His tackling is of the clinging variety.

Curry of Long Beach is strong on the defense and offense. He blocked the Pasadena attack around his side of the line. He ran seventy yards for a touchdown from a kick-off in the Pasadena game and saved Long Beach from defeat. Until then the right tackle berth was a nip and tuck fight between McAlpine of Pasadena and him. A charley-horse handicaped the Crown City man, who is the hardest kind of a player.

THE CENTER TRIO.

Santa Ana gets both the guard berths. Irvine, the man with the priceless toe, is shifted in from tackle, while Catland is left at right guard. Catland made the center of the Santa Ana line impenetrable. Irvine is a hard tackler, who is a guard rather than a tackler. These two men with Burkett made Santa Ana the strong defensive team it was.

S. Horrell of Pasadena is the most active center in the south. Al Williams of Long Beach is almost his equal. Stewart of Santa Ana is almost on a par with them.

Horrell did not make one bad pass the whole year. He backed up the line well on the defense, playing an active loose center. He was the only man who ran Curry down and tackled him securely in that famous run at Pasadena. So he seems to have the shade over those other two strong, reliable centers—Stewart and Williams.

A New One.

EW MODEL ARRIVES TO TAKE PROMINENT PLACE.

The 1915 Overland coupe has arrived in Los Angeles. This latest model of the Overland 1915 line is the handsomest enclosed car ever built by the Overland makers.

The general lines of the care are elegantly attractive. From the cowl, which curves naturally and gracefully into the hood, with no ugly edges, to the finished beaver-board deck, the car embodies the best ideas in body-building. Not only are the lines good, but the finish is excellent. The running boards are long and free from obstruction, and the fenders are so moulded as to fill this great space between them and present a true stream-line appearance.

In appointments the car is partly complete. The upholstering is in gray Bedford cloth, even the top being finished in this material. For clear vision, ventilating windows allows ample ventilation and protection against a blurred glass while driving in the rain. The rear window may be lowered in case the passengers desire.

The coupe seats four passengers comfortably.

The electric buttons are always at the hand of the operator. Starting, lighting, ignition and electric horn buttons are handily located on the steering column.

NICKEL GRABBERS MAKE AUTO GAME.

Charles Yeager of the local Cole agency has had a busy week in the second-hand game, and he is strong for the "jitney bus" traffic of this city. There are several second-hand concerns doing nothing but supply the machine for the nickel motor traffic.

If there are many more 5-cent machines put on second-hand cars in Los Angeles will be at a premium.

It's a Long Ways to Tipperary but Everybody Went to Corona.



Cartoonist's idea of the trip to Corona.

From Wednesday afternoon to Thursday night there was one continual string of machines either going or coming from the Corona road race. There was everything from the cycle car to the five-ton truck. Two hunded miles of motor cars tells the story of the 100,000 visitors to the Circle City.

CORONA RACE ON THE SIDE.

Jeff Crafford, formerly Fiat salesman for the Pacific Motor Car Company, but now a dealer in Corona, was among the lucky ones. "Little Jeff" found a stranger rush enough to bet that an average of seventy-five miles an hour would not be recorded; that there would be at least three accidents, and that Tetzlaff's old record would be standing at the end of the day's racing. All of which means three bottles of the "grape" when Crawford comes to town.

* *

The San Diego delegation was there strong as Limburger. The southern visitors occupied a big section of the grand stand and rooted hard for Carlson. When they saw that Bill didn't have a chance because of the way his motor was working, they turned in and tried to root Oldfield home.

* *

Freddie Pabst was one of the road demons who got to the course from Los Angeles in record time. Pabst took a brand new Paige to the scene of battle, but the little car was about the fastest thing on the road, and passed everything in sight.

* *

Leon Pinkson and Stuart Gayness acted as guides for the San Francisco speed fanatics who came down on the special train. The Bay City bunch are all speed mad now they have landed the Vanderbilt Cup and Grand Prize races for their own course, but the time hung up at Corona slightly discouraged them, as San Francisco had figured on setting a new mark, so long as they had only Tetzlaff's mark to beat.

* *

"Bill" Pickens, the only A.A.A. outlaw extant, broke out long enough to send Starter Wagner a special delivery note. "In my absence please see that all the amenities of the occasion and the strictest interpretation of the rules are carried out," said "Bill." Fine stuff for an "outlaw."

* *

Fred Wagner will return East in a few days. He is going by way of San Francisco, when he will talk over the approaching Vanderbilt cup and Grand Prize events with the northern officials. "Wag" has been selected as starter of the two big exposition events, and will return to the Coast long before the date on which they are scheduled.

Perry Greer was one of the wise birds. The local Hup distributor made the trip out from Los Angeles in a new sedan, and reached the course with his collar still white. A. C. Robbins took pot luck in an open car, and looked very much like the rest of the dust-covered crowd when he lined up to give the grand stand the up and down.

* *

Firestone Smith cleaned up. More to make good some rash talk than to back his judgment, he bet that Oldfield would go through without changing a tire. Barney turned the trick, and Smith was probably the most surprised man in Corona to think that he had called such a rare and unexpected turn, but he took the money without even blushing.

William R. Ruess

To Market the

Mitchell

MITCHELL Motor Cars from now on will be marketed in Southern California and Arizona through the organization of Wm. R. Ruess. Mr. Ruess's establishment has the complete line of New Mitchells on exhibition.

To owners of Mitchell Cars, Mr. Ruess extends a cordial invitation to call and get acquainted.

A dealer is wanted in every city and town in the territory. Inquiries from dealers are earnestly solicited.

Mr. Ruess selected the Mitchell over many other popular cars that were offered him for the following reasons:

1—Mitchell ranks in volume as one of the six great motor car manufacturers of the world.

2—Mitchell has a record of eighty years faithful service to the public.

3—Mitchell has 1500 prosperous merchants selling its car and a world-wide chain of distributors.

4—Mitchell is capitalized at $10,000,000.

5—Mitchell builds 95 per cent. of its car—a "non-assembled car."

6—Mitchell has a manufacturing genius in John W. Bate, scarcely with an equal in the business.

7—Mitchell is built under excellent labor conditions — many mechanics own their own homes.

8—Experts direct from the factory are located in Los Angeles as a part of the Ruess organization. Every possible service will be rendered to Mitchell owners to insure entire satisfaction to all of our patrons."

Mitchell's financial references are Bradstreet and Dun.

Mitchell's character references are 1500 merchants, some of whom have handled Mitchell products for over thirty years.

Mitchell's commodity references are 2,000,000 users of its vehicles —50,000 of which are motor cars.

Through the great middle West, the Pacific Coast, the South, New England and in large sections of the East, the name Mitchell on a vehicle has stood for quality—quality for eighty years.

Though eighty years old Mitchell is not gray haired in policies, nor old fogyish in ideas. The goods it markets today are modern—so much so that the trade is already passing the word along that Mitchell's 1915 cars are the year's surprises.

The Ruess salesmen will be pleased to show you the new Mitchells at any time at the salesrooms or at your residence by appointment.

Phones
Main 7278
Home 60173

LOS ANGELES
1000 South Olive Street

J. H. MacDUFFEE
Manager



Greatest Gasoline Improver and Carbon Remover Ever Known

GASOLETTE

Gasolette poured in your gasoline runs motors from 40 to 60 per cent. increased Mileage, more Power and Speed, and most of all Perfect Combustion, as well as removing and preventing carbon deposits.

IN COLD WEATHER

GASOLETTE

POURED IN GASOLINE

sparks quicker and helps the engine to almost instantly pick up and to run smoother.

GASOLETTE

removes and prevents carbon deposits on spark plugs, pistons, cylinders and valves, and thereby eliminates engine troubles. GASOLETTE prevents carbon deposits on exhaust valves and seats, thus eliminating cutting and pitting, and consequent loss of power that can be remedied only by grinding valves.

GASOLETTE

prevents carbon deposits on intake valves and seats, which deposits cause loss of compression, loss of power and back firing in intake pipe. AND prevents carbon deposits on pistons, gumming and sticking of piston rings, loss of compression, loss of power—and you avoid the trouble and expense of taking the engine down to clean.

GASOLETTE

increases the efficiency of Gasoline without injury to motors, AND gives the motor greater pulling power, more speed and 100 per cent. flexibility.

GASOLETTE

leaves cylinder and valves in an oily condition and therefore adds life to the engine. ALSO lessens smoke, odor and noise.

GASOLETTE

Prevents pre-ignition, pounding and overheating of engine.

GUARANTEED NOT TO CONTAIN PICRIC OR ANY OTHER ACID, ETHER, CAMPHOR or any ingredient injurious to Motors.

QUART CANS (will treat 24 gallons Gasoline) $1.35
GALLON CANS (will treat 256 gallons Gasoline) $5.00

NEVER SOLD IN BULK.

If Your Dealer Does Not Sell "GASOLETTE" Use This Coupon.

LOOS & REED, INC.,
7th and Flower Sts.,
Telephones Bdway 3788; F1880.

$5.00

Gentlemen: Enclosed find $1.35, for which send to my address given below 1 gallon 1 quart can of Gasolette.

Name .....
Street and No. .....
City ..... State .....
My dealer's Name .....

LOOS & REED, INC.,
Seventh and Flower Sts.
Los Angeles, Cal.

The San Francisco
CHRONICLE

is San Francisco's leading Newspaper.

For details of the building of the

WORLD'S GREATEST EXPOSITION

you should read the Chronicle. Subscriptions and advertisements received at

Los Angeles Office
434 South Hill Street
Represented by F. A. Taylor.

The car that cuts the cost of winter driving

You want a car this winter, of course—there's too much comfort and convenience driving a GOOD car in winter to miss it. But you don't want a car that's hard to drive or costly to run. And so you'll find this Studebaker FOUR the ideal car for winter.

It's as good-looking a FOUR as ever you laid eyes on—dignified and impressive in its lines, and finished like a State Carriage. But the BIG thing is that the Studebaker engineers in simplifying its design, have made it *stronger*, made it hundreds of pounds lighter and easier to control—and re-balanced the weight that's left so deftly that the jars and jouncings of winter roads find no reflection in increased cost of upkeep.

It's a quality FOUR that lightens expense. It's the car you want if you are buying your first car, because for $985 it gives you as much as any FOUR that costs you hundreds of dollars more. And it's the car you want if you are already driving a heavier car, because it gives you all the service, all the pleasure that any FOUR at any price can give—but at a LOWER cost.

Come in and see this car. Compare it with any FOUR you know. See what Studebaker "balanced lightness" means in dollars saved for you. We'll welcome any kind of test.

because it's a Studebaker



FOUR $985

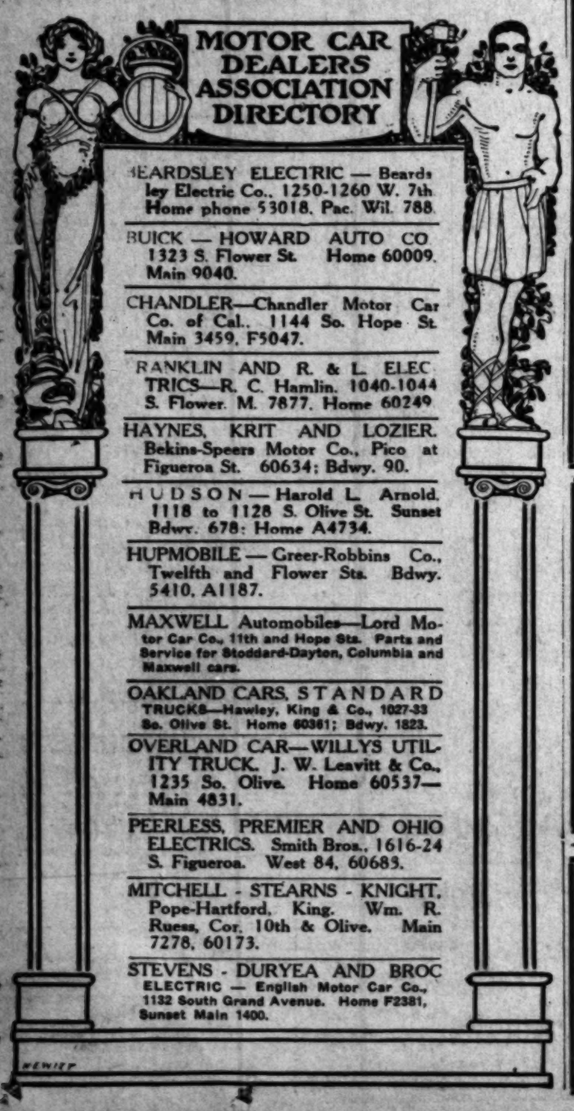
Prices f.o.b. Detroit.

Studebaker Features

Electric Lighting and Starting—Full Floating Rear Axle—Timken Bearings—Safety Tread Rear Tires—One-man Type Top.

Studebaker ROADSTER - - - $ 985
Studebaker SIX—5-passenger - 1285
Studebaker SIX—7-passenger - 1485

RETAIL SALES BRANCH, 1047 SOUTH GRAND AVENUE.
Home F2111 —Main 8797.
Pasadena, Cal., Pasadena Motor Car Co.



MOTOR CAR DEALERS ASSOCIATION DIRECTORY

BEARDSLEY ELECTRIC — Beardsley Electric Co., 1250-1260 W. 7th Home phone 53018, Pac. Wil. 788.

BUICK — HOWARD AUTO CO. 1323 S. Flower St. Home 60009. Main 9040.

CHANDLER—Chandler Motor Car Co. of Cal., 1144 So. Hope St. Main 3459, F5047.

FRANKLIN AND R. & L. ELECTRICS—R. C. Hamlin, 1040-1044 S. Flower. M. 7877. Home 60249.

HAYNES, KRIT AND LOZIER. Bekins-Speers Motor Co., Pico at Figueroa St. 60634; Bdwy. 90.

HUDSON — Harold L. Arnold. 1118 to 1128 S. Olive St. Sunset Bdwy. 678; Home A4734.

HUPMOBILE — Greer-Robbins Co., Twelfth and Flower Sts. Bdwy. 5410, A1187.

MAXWELL Automobiles—Lord Motor Car Co., 11th and Hope Sts. Parts and Service for Stoddard-Dayton, Columbia and Maxwell cars.

OAKLAND CARS, STANDARD TRUCKS—Hawley, King & Co., 1027-33 So. Olive St. Home 60361; Bdwy. 1823.

OVERLAND CAR—WILLYS UTILITY TRUCK. J. W. Leavitt & Co., 1235 So. Olive. Home 60537—Main 4831.

PEERLESS, PREMIER AND OHIO ELECTRICS. Smith Bros., 1616-24 S. Figueroa. West 84, 60683.

MITCHELL - STEARNS - KNIGHT, Pope-Hartford, King. Wm. R. Ruess, Cor. 10th & Olive. Main 7278, 60173.

STEVENS - DURYEA AND BROC ELECTRIC — English Motor Car Co., 1132 South Grand Avenue. Home F2381, Sunset Main 1400.

HEWITT

MISSION DELIVERY CARS



SAVE Money for Every Owner
Labor by Continuous Service
Time by Rapid Delivery

THE BEST LIGHT DELIVERY CAR IN AMERICA.

$850 Delivered Here
Terms If Desired

Mission Motor Car Co.

1212 So. Grand Ave. Phones: 22393; Bdwy. 2122.

"Please Notice the Indian Motorcycle

Main Store is at 1115 and 1117 South Olive St.

This location permits space, accommodation and prices, well worth going a bit out of the way for.

Respectfully,

C. WILL RISDEN."

CRANKSHAFT GRINDING

We are equipped to regrind your old crankshaft or to make you a new one.

All types of gears and automobile parts manufactured. High grade gear and axle steel in stock.

L. A. Creamery Auto & Machine Works
1020 TOWNE AVENUE

10753. M. 7724

Plan to Save Deer.

(Continued from First Page.)

deer to cover a period of five years—or better still, why not establish a game preserve in the Santa Monica Mountains, a natural habitat of wild animals? A great game preserve of say, fifty by fifteen miles in extent, which would be a wonderful attraction, and where we could use the camera instead of the rifle. Besides, why not be humane? Deer are not beasts of prey and commit no depredations—are timid, most beautiful animals whose flesh we do not require for food, and they should be protected from extermination."

E. J. Kaplan approved the five-year closed season, saying that all lovers of sport would favor it because the deer are disappearing. He thinks a three-year close might be sufficient, and that in any event, one buck per annum should be a hunter's limit.

THE WARDEN.

Game Warden Pritchard says the five-year closed season is all right, and continues with clear and decided suggestions of value:

"We had such a closed period from 1888 to 1892, but it was a failure for want of enforcement. Only a limited appropriation supported the Game Commission, no fees being then available, and their efforts mostly went toward the propagation of fish.

"All hunting license fees are now directed to the preservation of game animals and birds, and we have a force of 120-odd men engaged in that work. We can enforce any law passed, whether relating to season or preserve limits.

"A game preserve is entirely practicable, and may now be established by the Legislature for this district, irrespective of the rest of the State and the varied preferences of other districts.

THE DISTRICT.

"Fish and Game District, No. 8, includes the counties of San Diego, Imperial, Riverside, Orange, San Bernardino, Los Angeles, Ventura, Santa Barbara and the south half of Inyo. No longer need the game of such habitat be subjected to proper legislative conditions governing localities 500 miles away.

"I do not fear the increase of mountain lions in proportion to the growth of deer families, as our payment of $20 bounty for dead lions keeps them down. We have paid $40,000 on such bounties within five years, and will keep it up, as the bounties are paid out of hunting licenses.

"Dogs are best for hunting lions, as the wild brutes are hard to bait. Any dog will tree them if he nears their trail.

"Sportsmen of this district should agree upon their needs, and ask the next Legislature to provide accordingly."

AGAINST CLOSE SEASON.

P. Wolf opposes an absolute closed season, or fixed preserve, saying that lions will increase in security from hunters, and that one puma destroys more game than 100 hunters.

"One pair of mountain lions," says Wolf, "will increase to sixteen in five years, if undisturbed. Our forests ranges are at present barred from any bounty for lion killing. They should be encouraged to kill them, with a large bounty, even as high as $50.

"The most efficient destroyer of the mountain pest is a pack of dogs, consisting preferably of four Airedales and one fox terrier. Six months of training teaches such a pack to hunt the lion only, and they get them. I have hunted with Warren's trained packs above Bakersfield, with great success. On one trip into the mountains back of Glendora, I saw the carcasses of three deer, one buck and two does, which had just been killed by mountain lions. The destroyers would thrive in secluded reserves.

TOO LONG.

George C. Cline says five years is too long a period to close hunting, and that our present thirty-day open season is too short. "Lions are the real deer killers, and should be destroyed by means of larger bounties. Where will we shoot if the Santa Monica Mountains are thrown into a preserve? Our gun licenses should protect the deer, if carefully used. The introduction of the antagonistic Arizona quail in the midst of our timid California quail has also been a mistake, as our local birds are driven out."

Members of a prominent sporting goods firm, say that the proposed five-year closure would be wrong. They think game limits should be reduced, both as to deer and quail, making the deer limit one buck annually, with an open season of two months in which to secure it.

THE CAUSE.

The large killing of bucks is held to result in decreased size of the game, due to constant inbreeding. They hold that five-year closure or permanent preserve would result in all lion and no deer within a few years. They also maintain that no dogs should be permitted in game districts except on leash, with no permission to chase any animal.

FOUND!

A GUARANTEED, satisfactory method of preventing Blow-outs, Rim-cuts and 90% of Punctures, enabling you to completely wear out all your tires from road contact. Use

FISHER "RIM-GRIP" SUB-CASINGS
Patented.

THE ONLY TIRE WEAR INSURANCE

Will give guaranteed service, satisfaction and economy. Our booklet "Maximum Tire Wear" yours for the asking.

Western Auto Sub-Casing Co., Inc.
Manufacturers and Distributors.

Main 2006, 1044 S. Los Angeles St., L. A., Cal. Home F7269.

Tanbark Heroes.

ALL-CALIFORNIA 1914 FOOTBALL ELEVEN PICKED

Four Tigers, Three Huns, Two Trojans, Two Quakers on American Selection—McClung, Foster the Halves—Cammack Beats Lenz Out—Teschke Picked Over Waltz and Doig for Center—Coaches Differ.

BY HOWARD W. ANGUS.

Name.	School.	Position.	Age.	Height.	Weight.
James	U.S.C.	Left End	21	5.10	160
Heath	Pomona	Left Tackle	23	5.10	176
Deems	Occidental	Left Guard	20	6.	180
Teschke	U.S.C.	Center	24	6.	180
Overin	Pomona	Right Guard	22	5.10	165
Shipke	Occidental	Right Tackle	22	6.	185
Reeves	Pomona	Right End	21	5.9	160
Cammack	Whittier	Quarter	21	5.8	160
Foster	Occidental	Left Half	21	5.9	165
Finch	Whittier	Full-back	23	5.10	175
McClung	Occidental	Right Half	22	5.11	165

COACH STANTON OF POMONA.

James, U.S.C.	Left end
Shipke, Occidental	Left tackle
Overin, Pomona	Left guard
Waltz, Pomona	Center
Craig, U.S.C.	Right guard
Heath, Pomona	Right tackle
Reeves, Pomona	Right end
Lenz, Occidental	Quarter
Foster, Occidental	Left half
Finch, Whittier	Full-back
McClung, Occidental	Right half

COACH PIPAL OF OCCIDENTAL.

Reeves, Pomona	Left end
Heath, Pomona	Left tackle
Deems, Occidental	Left guard
Doig, Occidental	Center
T. Stearns, Occidental	Right guard
Shipke, Occidental	Right tackle
Coffeen, Occidental	Right end
Lenz, Occidental	Quarter
Foster, Occidental	Left half
Finch, Whittier	Full-back
McClung, Occidental	Right half

COACH GLAZE OF U.S.C.

James, U.S.C.	Left end
Heath, Pomona	Left tackle
Overin, Pomona	Left guard
Teschke, U.S.C.	Center
Cooper, Pomona	Right guard
Shipke, Occidental	Right tackle
Reeves, U.S.C.	Right end
Cammack, Whittier	Quarter
Foster, Occidental	Left half
McClung, Occidental	Full-back
Kelly, U.S.C.	Right half

COACH WILSON OF WHITTIER.

Reeves, Pomona	Left end
Heath, Pomona	Left tackle
Teschke, U.S.C.	Left guard
Waltz, Pomona	Center
Overin, Pomona	Right guard
Deems, Occidental	Right tackle
James, U.S.C.	Right end
Cammack, Whittier	Quarter
Bogue, Whittier	Left half
Finch, Whittier	Full-back
McClung, Occidental	Right half

The selecting of an all-California American football eleven, perplexing any time, is doubly difficult this fall.

Only one player towers head and shoulders above the confusion of stars and near-stars—Sam McClung, Occidental's extraordinary right half and undisputed hero of the 1914 season.

Sid Foster, the flashy, open-field dodger, might have been poking his head up among the clouds with his teammate, but an unfortunate accident pulled him down among the herd.

All the other players win their places by slim margins. The reason is because this was the greatest football season in the south's history. It takes many stars on many teams to make a great season, not one or two sensations on one or two elevens. That is why football doctors differ and a flip of the coin could pick the man in most instances.

WHO'S WHO.

Occidental has four Tigers on the all-California, Pomona three Huns, U.S.C. two Trojans and Whittier two Quakers.

The Tigers are Sam McClung and Sid Foster, halfbacks, and Deems and Shipke, tackles. Deems is shifted to guard for convenience.

The Huns are Reeves, the little end, Capt. Heath, the heady tackle, and Overin, the burly guard.

The Quakers are Finch the hard-playing full, and Cammack, the fast quarter.

The Trojans are James, the dumping end, and Teschke, the fighting center.

The eleven is easily the sturdiest defensive team that has represented the south, although there have been faster scoring machines. It might have a hard time getting away with forward passes, neither James nor Reeves being especially adept at snagging the ball.

THE BACKS.

Whittier and Occidental furnish the backfield. Sam McClung is the right half, Sid Foster the left half, Bull Finch the full, and Cammack the quarter.

That backfield with Teschke playing a loose center, is impenetrable on the defense. Finch and McClung have an uncanny way of nosing the play and meeting the runner at the line. Foster can spill a whole interference and pull down the runner by one leg. It takes a Kelly to run away from him. No man has ever passed Cammack in the open field.

SAM M'CLUNG.

Sam McClung is without a peer. He has been hailed as the south's greatest half of all time. He was the hero of Occidental's games with Whittier, U.S.C. and Pomona. It takes two tacklers to nail him down. He is slippery enough to slide eel-like by two or three. He never is thrown for a loss and gains anywhere from two to thirty yards everytime he takes the ball. He will always put one man away while running interference. Sam will do the kicking for the team. His punts are wicked and hard to handle. He kicks consistently forty-yard spirals that soar so high that the ends are always down the field before the ball. He is a drop kicker of ability.

SID FOSTER.

Foster is the left half. Kelly of U.S.C., Bogue and Brownell of Whittier and Clary of Pomona gave him a close call, largely because he did not have a chance to show what he had. But the U.S.C.-Occidental game, the first two minutes of the Pomona game, and perhaps memories of the 1913 Sid, give him the berth.

He is as good in the open field as Kelly. Not as fast, but he is shiftier on his feet. He is a hard, deadly tackler. He bucked off-tackle against the Trojans for an average of four yards. He runs the best interference of any back in Southern California. Sid is sure at handling punts and runs them far back. He is an accurate forward pass hurler. Bogue was stopped by U.S.C. and Pomona. Kelly was not as strong at tackling, but better at intercepting forward passes. Davis is a plugging halfback, but last as ground gainer as the season.

THE WHITTIER DUO.

Cammack wins a place on the of Occidental at quarter by a breadth. Cammack is a sneaks around end for Handling punts is Lenz's ness. Lenz is better at forward pass.

Cammack may be a field general than Lenz Holloway. He backed defeat and scored for work against Pomona and the bucks had been stopped.

Fullback Finch is fensive player as stopped all of Pomona attack and most of did not buck the line ama and better than neither of the latter Adams's interference. of Occidental is genius. Then Finch is terference in himself. are bullet-like.

Kelly needs another soaning before he is all-ber. He has it in him.

THE ENDS.

Reeves of Pomona U.S.C. win the end strong field of Coffeen Occidental, Chambers Whittier and Meade of

James is the greatest in the south. His four-man interference James nabbed many before the Hun other end. Going has been dumped, tackle the man. showed that he ward pass. on that and in

Reeves is right defensive player. punted to in as only a Hun low.

Batz and Chambers strong on the

Coffeen and Deems error on the forward the defensive ability.

THE TACKLES.

Shipke of Occidental Pomona are the being shifted into U.S.C. deserves Injuries robbed

Shipke and themselves impenetrable fense. Shipke and and Hun attacks. Tiger, Trojan and yard-gainers on Shipke is the best

THE GUARDS.

Deems yields to Huns went around minutes. All was a stone wall. be left off the best guard in and can play Overin of Pomona. maker of holes, given the ball, into guard.

Overin and his fill the other ability wins Cooper of Pomona Occidental, fense.

THE CENTER.

Teschke seems lection for center, shouts the Occidental claims none. All three But Teschke and defense. James were the most when U.S.C. Waltz and Doig players, but somehow the trick of being

Both passed But the Trojan all over the dred different He nosed out as Doig and Waltz over those two does not stand when the higher.

WOMEN ARE ON LONG

WITH TWO CHILDREN MADE EQUAL TO ACROSS CONTINENT

Two women and accompanied made an automobile mately 3000 miles to the famous and return—equal tance across the nent—in a Hudson really remarkable of long motor

Harold L. Arnold, dealer, learned of the trip last week.

Mrs. Bertha A. ford, Ill., drive the distance. The are 12 and 15 years

The remarkable is the speed which from Rockford, Ill., Colo., 1100 miles but five days. record between good time for most it meant waiting plains at an miles a day, good day's run for drivers.

The return was Springs, Pueblo stops to visit cities. But they would straits, for miles from was entirely whatever.

Mrs. Cooper road roads

Large Money.

WALT JOHNSO IS EXPENS

Wants $800 a Game Winter Ball.

Billy Sullivan may Out Career Here.

Berry and Darmody Re Close Big Deal.

BY HARRY A. WILLIAM

The attempts of Mickey La manager of the Brawley cl strengthen his team, have b set the fact that ball player caused to converse in anything brow terms.

Small change, such as "mu pickles" and $10 bills they reg more twaddle.

BIG GAME.

La Longe, just to show that a manager, who considers nothi good for the "nuts," sought to Walter Johnson, Grover Alex and "Boston Bill" James. There a number of big leaguers down i winter, and LaLonge figured that pitchers might be willing to ex ter hundred extra dollars during center.

They are paying good money there, but LaLonge not being be for the shook, want to the mat Alexander and Johnson sent in demands.

James declined the invitation play, because his arm needs rest quiet.

CHEAP.

Alexander was willing, but named $400 a month as the price his valuable services. That would an average of $100 a game, as would not be expected to pitch than once a week.

But that was a mere bagatelle c pared with Johnson's idea of wh winter salary should be.

Walt wired that he would c rest and enlighten the people Brawley if LaLonge could see fi by him $300 a game. Right Hickey's management eyesight beca seriously impaired, and he was able to see anything like that. Johnson pitched one game a w this would have meant $1200 a mo If he worked two, his monthly stip would be $2400.

Johnson must think that they running a Federal League down the valley.

AS IT WAS

Time and again I have seen Johnson pitch on the same around Los Nietos, Rivera, Dom and Olinda largely for the sport winning. And when the hat w passed around, he was mighty w passed it his cut amounted to From $3 to $800 is a far cry, a definites that no player, howev great, is ashamed to take money.

Billy Sullivan, former manager o veteran catcher of the Chicago Whi Sox, is displaying certain symptom which indicate a willingness to tap of his career on the Coast.

Having seen a premature announc ment in an eastern paper to the effe that Dee White had succeeded Hu Hogan as manager of the Tigers, Sul van promptly took his artesian pe in hand and wrote to Dee.

In this letter he makes certa pertinent inquires regarding the kin of money paid in this league. It ma be that Billy thinks that they pay a Canadian dimes out here.

WOULD PLAY.

Anyway, the trend of his writte remarks suggested a willingness t play out here as a member of th Tigers, providing the inducements are sufficient.

Sullivan is a Coast boy, and hi mother is now residing in Santa Barbara.

White will turn the letter over to Baker and Hogan. He believes that they could do far worse than open negotiations with Sullivan.

"Sullivan is not all in by any means," declared White. "His arm is apparently as good as ever. True, he has lost some of his speed, and cannot cover as much ground as formerly, but his great work in other respects would make him a valuable man. A smarter, more clever catcher than Sullivan never buckled on a mask. It is a pleasure to watch him dispose an opposing club. He is the real pepper. He does not throw hard, but makes up for this by getting the ball away without the slightest false move, and by the accuracy of his peg. This makes it easy for the fielders coving second or third. They can easily handle the throw with the bare hand, if necessary. Tannehill and other Chicago infielders told me that Sullivan threw the lightest ball of any catcher in the business. And only those who have covered on close plays, know what a big advantage this is.

VALUABLE.

"I believe that Sullivan would be a valuable man for the Venice club," Tom Stephens either spoke with his fingers crossed, or was misquoted.

In a dispatch from San Francisco, Stephens is credited with declaring that the discovery that the Olympic club has a sub-lease on Recreation Park, would prevent the purchase of the Seals by himself and the Berry brothers.

Henry Berry went considerably up

COURSE INSPECTE

Man who Managed Vanderbilt and February Drives Around the and Reports Exce

THE Vanderbilt cup and Grand Prix races to be held at San Francisco next February will be run over an excellent course, according to Tom T. Shettler, the pilot who handled the Vanderbilt and Grand Prix races held on the Santa Monica course last spring.

While on a visit to San Francisco in the interests of the Chalmers car, Shettler made a thorough inspection of the course on the fair grounds. The final man was accompanied by W. L. Stephenson, chairman of the speedway racing committee, and Hollis H. Cooley, director of special events for the exposition.

The course is described as varying in width from thirty to eighty feet, with but two right-angle turns. There are fifteen turns in all on the course, but the majority of these are comparatively slight deflections which will not affect the speed of the cars to any great extent, according to Shettler.

ark Heroes.

RNIA 1914 ELEVEN PICKED.

s, Two Trojans, Two Quakers -McClung, Foster the Halves. —Teschke Picked Over Waltz oaches Differ.

ARD W. ANGUS.

ion.	Age.	Height.	Weight.	Previous Experience
rd	21	5.10	163	0
ckle	23	5.10	170	2
uard	20	6.	163	1
	24	6.	163	0
Guard	22	5.10	200	2
Tackle	22	6.	192	1
End	21	5.8	140	2
r	21	5.8	140	2
alf	21	5.8	155	2
ack	23	5.10	175	2
uarf	22	5.11	168	2

plugging halfback, but not as good a ground gainer as the sensational Sid.

THE WHITTIER DUO.

Cammack wins a place over Lenz of Occidental at quarter by a hair's breadth. Cammack is faster and sneaks around end for longer gains. He handles punts as Lenz never could. Handling punts is Lenz's big weakness. Lenz is better at receiving the forward pass.

Cammack may be a little better field general than Lenz, McFaddes and Holloway. He bucked Occidental to defeat and scored for Whittier on one work against Pomona and U.S.C. after the bucks had been stopped.

Fullback Finch is as great a defensive player as McClung. He stopped all of Pomona's and U.S.C.'s attack and most of Occidental's. He did not buck the line as well as Adams and better than Kelly. But neither of the latter two had Finch Adams's interference. Brandesmar of Occidental is steady, but not a genius. Then Finch is a massive interference in himself. His true power are bullet-like.

Kelly needs another year of seasoning before he is all-California timber. He has it in him, however.

THE ENDS.

Reeves of Pomona and Jans of U.S.C. win the end berths over the strong field of Coffeen and Rea of Occidental, Chambers and Douglas of Whittier and Meade of Pomona.

James is the greatest defensive end in the south. He tumbles a three and four-man interference with ease. James nabbed many a Pomona back before the Hun could get around the other end. Going down on punts, he has been dumped, only to get up and tackle the man. Up at Tacoma he showed that he could handle the forward pass. He was never used much on that end in the south.

Reeves is right behind James as a defensive player. He downs the man punted to in his tracks and tackles as only a Hun can tackle—hard and low.

Batz and Chambers are almost as strong on the defense.

Coffeen and Douglass are much slower on the forward pass, but lack the defensive ability.

THE TACKLES.

Shipke of Occidental and Heath of Pomona are the tackles with Dodd of being shifted into guard. Butler of U.S.C. deserves honorable mention. Injuries robbed him of a fair chance.

Shipke and Heath have proven themselves impenetrable as the defense. Shipke hurled back the Trojan and Hun attacks. Heath stopped the Tiger, Trojan and Quaker. Both are yard-gainers on the tackle ground. Shipke is the best in the south at that.

THE GUARDS.

Deems yields to these because the Huns went around his tackle for five minutes. All the rest of the year he was a stone wall. He is too good to be left off the line-up. He will be the best guard in the south next season and can play it even better than Overin of Pomona. So Deems, a maker of holes, a ground-gainer when given the ball, a heady lineman, goes into guard.

Overin and his 200 pounds of bull fill the other guard. His charging ability wins him the place from Cooper of Pomona and T. Foster of Occidental, equally strong on the defense.

THE CENTER.

Teschke seems to be the logical selection for center, although Coach shouts the praises of Waltz and Occidental claims that Doig is second to none. All three were strong on defense. But Teschke was the Trojan's mainstay defense. James, Ballef and Waltz were the most conspicuous red and white when U.S.C. was being defeated. Waltz and Doig are hard players, but somehow they lack the trick of being conspicuous.

Both passed better than Teschke. But the Trojan had the ball shifted all over the field on shifts and hundred different angles and passes. He nosed out an attacking line. Doig and Waltz did not. Teschke broke over those two by an eyebrow. Size does not stand as high as he is heard when the showdown comes, but higher.

WOMEN ARE ALONE ON LONG DRIVE

WITH TWO CHILDREN THEY MADE EQUAL TO TOUR ACROSS CONTINENT.

Two women and two children accompanied by any man, have made an automobile trip of approximately 3000 miles from Rockford to the famous Estes Park in Colorado and return—equivalent to the distance across the American continent—in a Hudson bar, the wife of really remarkable even in this age of long motor journeys.

Harold L. Arnold, the local dealer, learned of the extraordinary trip last week.

Mrs. Bertha A. Cooper of Rockford, Ill., drove the car the entire distance. The children of the party are 13 and 16 years of age.

The remarkable part of the trip is the speed which Mrs. Cooper maintained. She left Rockford, Ill., on July 1 and arrived in Cedar Lake, 1140 miles, in exactly five days. That is believed a record between the two points for good time for such a party. Besides it meant whirling along over the plains at an average rate of 228 miles a day, which is considered good day's run for the best of drivers.

The return was made over the Rocky Mountains, Pueblo and La Junta, accomplished in slower time, with stops to visit friends and relatives in cities. Had the car not been delayed they would have been over the straits, for in some instances 300 miles from habitation, the machine was entirely free from trouble of whatever.

Mrs. Cooper relates that the roads

Large Money.

WALT JOHNSON IS EXPENSIVE.

Wants $800 a Game to Play Winter Ball.

Billy Sullivan may Round Out Career Here.

Berry and Darmody Ready to Close Big Deal.

BY HARRY A. WILLIAMS.

The attempts of Mickey LaLonge, manager of the Brawley club, to strengthen his team, have brought out the fact that ball players have ceased to converse in anything except big terms.

Small change, such as "sunburnt sliders" and $10 bills they regard as mere twaddle.

BIG GAME.

La Longe, just to show that he is a manager, who considers nothing too good for the "nuts," sought to sign Walter Johnson. Grover Alexander and "Boston Bill" James. There are a number of big leaguers down in the valley, and LaLonge figured that these fellows might be willing to earn a few hundred extra dollars during the winter.

They are paying good money down there, but LaLonge not being braced for the shock, went to the mat when Alexander and Johnson sent in their demands.

James declined the invitation to play, because his arm needs rest and quiet.

CHEAP.

Alexander was willing, but he wanted $400 a month as the price of his valuable services. That would be an average of $100 a game, as he could not be expected to pitch more than once a week.

But that was a mere bagatelle compared with Johnson's idea of what a pitcher's salary should be.

Walt wired that he would come out and enlighten the people of Brawley if LaLonge could see fit to pay him $300 a game. Right here Mickey's managerial eyesight became seriously impaired, and he was unable to see anything like that. If Johnson pitched one game a week he would have meant $1200 a month. If he worked two, his monthly stipend would be $2400.

Johnson must think that they are running a Federal League down in the valley.

AS IT WAS.

Time and again I have seen this same Johnson pitch on the sand lots around Los Nietos, Rivera, Downey and Olinda largely for the sport of winning. And when the hat was passed around, he was mighty well pleased if his cut amounted to $3. From $3 to $200 is a far cry, and athletes that no player, however great, is ashamed to take money.

Billy Sullivan, former manager and veteran catcher of the Chicago White Sox, is displaying certain symptoms which indicate a willingness to taper off his career on the Coast.

Having seen a premature announcement in an eastern paper to the effect that Doc White had succeeded Hap Ryan as manager of the Tigers, Sullivan promptly took his artesian pen in hand and wrote to Doc.

In this letter he makes certain pertinent inquires regarding the kind of money paid in this league. It may be that Billy thinks that they pay off in Canadian dimes out here.

WOULD PLAY.

Anyway, the trend of his written remarks suggested a willingness to play out here as a member of the team, providing the inducements are sufficient.

Sullivan is a Coast boy, and his mother is now residing in Santa Barbara.

White will turn the letter over to Weaver and Hogan. He believes that they could do far worse than open negotiations with Sullivan.

"Sullivan is not all in by any means," declared White. "His arm is apparently as good as ever. True, he has lost some of his speed, and cannot cover as much ground as formerly, but his great work in other respects would make him a valuable man. A smarter, more clever catcher than Sullivan never buckled on a mask. It is a pleasure to watch him disguess an opposing club. He is the ideal pegger. He does not throw hard, but makes up for this by getting the ball away without the slightest false move, and by the accuracy of his peg. This makes it easy for the fielders coving second or third. They can easily handle the throw with the left hand, if necessary. Tannehill and other Chicago infielders told me that Sullivan throws the 'lightest ball' to any catcher in the business. And by those who have covered on close plays, know what a big advantage this is.

VALUABLE.

"I believe that Sullivan would be a valuable man for the Venice club."

Tom Stephens either spoke with his fingers crossed, or was misquoted.

In a dispatch from San Francisco, Stephens is credited with declaring that the discovery that the Olympic club has a sub-lease on Recreation Park would prevent the purchase of the latter by himself and the Berry brothers.

Harry Berry went considerably up in the air, and bit savagely into a fat cigar, when shown said dispatch.

"If Stephens said anything like that he must have been kidding," said Berry. "If so, I don't think much of his humor. It was understood by him, myself and my brother, Clarence, before I left San Francisco that Recreation Park was out of the question. We gave up all idea of trying to secure it more than a week ago.

THERE ARE OTHERS.

"We have three other sites available, any of which look satisfactory, while others have been offered which are not quite so desirable.

"I am going to purchase the San Francisco club, and will close the deal for it not later than Tuesday. Go as strong as you like on that. If Stephens or my brother are getting cold feet, and don't want any of the stock, I will take it over single-handed. I have practically sold out here, and will soon be the owner of the San Francisco franchise."

Tom Darmody, who had been in conference with Berry most of the day, admitted that he expected to complete the purchase of the Los Angeles club some time Monday.

"I have the men who will be associated with me lined up," said Darmody. "When their names are made public it will be a big boost for the game here. This will be the biggest deal in the history of minor league baseball, and it requires time to complete all the details. We have been working on it constantly for the better part of a month, but have about reached a place where it can be closed. I am putting a fortune into the venture, and naturally did not want to make the plunge until satisfied on every point."

BIG PLANT.

Berry hopes to be able to make an outright purchase of the site which he has in view. In case he succeeds in doing this, he will erect a concrete plant with a double-deck grand stand that will compare favorably with the major league parks in equipment and arrangement.

Should he find it impossible to get anything but a lease, the improvements will be hardly so elaborate or of such a permanent nature. In that event, Ewing Field may be dismantled and the material used in the new plant. Contractors have informed him that this can be done with only a loss of 25 per cent.

He now has architects working on plans for the new park. Berry left for the north last night, and expects to remain until the deal is completed.

OPEN FOOTBALL BEATS RUTGERS.

WASHINGTON AND JEFFERSON ELEVEN OUT-RUSHED, WINS WITH FORWARD PASSES.

[BY A. P. NIGHT WIRE.]

NEW YORK, Nov. 28.—In a fine exhibition of open football at the Polo Grounds today, Washington and Jefferson defeated Rutgers, 20 to 13. The Rutgers line held much more firmly than was expected.

While the Washington eleven was outrushed, it made some wonderful forward passes, but the interference was very poor.

HUNS BACK WITH STORY OF DEFEAT.

HUNS SAY ARIZONA LUCK, POOR CONDITIONS AND OFFICIALS BEAT THEM AT TUCSON.

The Huns of Pomona are back from Tucson with their version of the 7-to-6 defeat the University of Arizona handed them.

The luck was against them and all with Arizona, according to the Huns. They marched up and down the field only to fumble within striking distance of the goal.

They do not speak any too kindly of the Arizona officials. They say the referee and umpire meant well but did not know the rules.

The Huns are in a fairly battered and bruised condition. Four hard games in four weeks was too stiff a season for them. Stanton's men were in no condition to play a football game Thanksgiving Day, while Arizona was right.

LIVE WIRE NOW.

Seven 1915 models were put out by the local Winton branch last week. During the ten weeks that John Weise has been sales manager of the local branch the Winton has put out just sixteen cars.

COURSE INSPECTED BY SHETTLER.

Man who Managed Vanderbilt and Grand Prix at Santa Monica Last February Drives Around the San Francisco Speed Path and Reports Excellent Speedway.

THE Vanderbilt cup and Grand Prix races to be held at San Francisco next February will be run over an excellent course, according to Jay T. Shettler, the man who handled the Vanderbilt and Grand Prix races held on the Santa Monica course last spring.

While on a visit to San Francisco in the interests of the Chalmers car, Shettler made a thorough inspection of the course on the fair grounds. The local man was accompanied by W. L. Stone, chairman of the automobile racing committee, and Hollis B. Stanley, director of special events for the exposition.

The course is described as varying in width from thirty to eighty feet. It has but two right-angle turns. There are fifteen turns in all on the course, but the majority of these are comparatively slight deflections which do not effect the speed of the cars to any great extent, according to Shettler.

For the entire distance visible from the grand stand, the course is eighty feet wide and it is on this wide stretch that the drivers will probably make most of the attempts at passing. With the large entry list expected for the races, and the short course, there should be cars passing the grand stand every few seconds.

The Vanderbilt is to be held February 22, just two days after the official opening of the exposition. The Grand Prix is scheduled for a week later. The start of both races will be at the grand stand and the cars will run east past the State buildings to the hair-pin turn at the Plaza of the Concourse of Nations, thence down the Avenue of Nations and into the Avenue of Palms. At the Palace of Varied Industries the course turns down the Avenue of Progress to the Esplanade, thence to the Federal Concourse, the Marina, the back stretch of the mile track and to the finish line.

The race will be run in one of the most picturesque courses in the world.

Looking 'Em Over.

BIG OFFICIALS AT THE ANNUAL ARMY-NAVY GAME

[BY A. P. DAY WIRE.]

WASHINGTON, Nov. 28.—Official Washington was well represented in the various parties which left here early today for Philadelphia to attend the Army-Navy football game. Those who went to witness the historic gridiron contest included several members of the Cabinet, Senators and Representatives, government officials and a large contingent from army and navy circles.

Cabinet officers who had arranged to attend the game with their wives and guests included Secretaries Daniels, Garrison and Houston.

Secretary and Mrs. Daniels's party included, in addition to their three sons and Miss Ethel Bagley, Gov. Craig of North Carolina, Senator Tillman and Representative Padgett, chairmen, respectively, of the Senate and House Naval Affairs Committees; Representative and Mrs. A. Mitchell Palmer of Pennsylvania; Capt. and Mrs. A. G. Winterhalter, Mr. and Mrs. H. W. Jackson of Richmond, Va., and Joseph R. Wilson and Miss Wilson.

Secretary and Mrs. Garrison, who have been at Atlantic City over the holidays, were to have the latter's brother-in-law and sister, Dr. and Mrs. Samuel W. Morton of Philadelphia, among their box guests at the game. Secretary and Mrs. Houston's party included Mr. and Mrs. Breckinridge of New York.

Army Swamps Navy.

(Continued from First Page.)

line to punt, but the kick was blocked and he fell on it for a safety. Score:

Army, 2; Navy, 0.

Blodgett punted from the 20-yard line and Navy recovered a fumble on Army's 40-yard line. A forward pass gained fifteen, but the next one grounded and Blodgett failed to make a goal from placement. On the next line-ups each team was penalized five yards for off-side. Pritchard punted to Navy's 34-yard mark as the period ended.

SECOND PERIOD.

Blodgett punted as the second period opened. Army returned it and Blodgett fumbled to a soldier on the 20-yard mark. A forward pass resulted in a touchdown. Merrillat catching the ball on the 6-yard mark and making the distance unopposed. No goal was kicked. Score:

Army, 8; Navy, 0.

The second touchdown came through the use of the same tactics. Blodgett fumbled a punt, Army recovering on the 36-yard line. Miles replaced Mitchell. Prichard then shot another perfect pass to Merrillat, who carried the ball to the 1-yard line. Hodgson easily made the distance, but McEwan again failed at goal. Score: Army, 14; Navy, 0.

Coffin kicked off and Blodgett came back twenty yards.

Craig replaced Failing and Graf went in for Mills. Craig immediately made nine yards around Merrillat, and repeated for three more. Parker replaced Butler. On a fake kick Craig carried the ball to Navy's 43-yard mark. Navy's punt was poor, going out at Army's 42-yard mark. The return kick was caught on Navy's 14-yard mark. Miles made five through Meacham. Britton took Neyland's place.

Blodgett was thrown back on a fake kick, then punted thirty yards. Goodman replaced McEwan. A forward pass was broken up and Prichard lost ground on a try at end. Blodgett was replaced by Hulbert. Hodgson punted over Navy's line for a touchback. Hulbert tried twice to gain from his 20-yard mark, then punted. On the first play he intercepted a forward pass and it was Navy's ball again on its 28-yard line. Perry made another wild pass, Miles recovering on his 40-yard mark. Hulbert punted, then the officials decided to disallow the play on which Perry erred and Army was given the ball on the Navy 28-yard line. On the first smash at the line Army fumbled and Navy recovered the ball only a foot from the goal. Hulbert punted, Prichard marking down a fair catch on the 36-yard line. Benedict took Coffin's place and tried for a goal from the placement, but failed.

Smith replaced Perry at center. On the first play after the touchback Craig made nine yards and Bates made it first down. Miles was thrown back five yards as the half ended.

THIRD PERIOD.

Ward appeared in DeRoode's place. Army kicked off to Navy's 25-yard line. Three ties at the line netted seven yards and an exchange of punts followed. Army lost fifteen yards for holding and the ball was on its 40-yard mark. McEwan took Goodman's place and Neyland went back in Britton's position. Miles's forward pass was muffed by Harrison. Miles then went through Parker for nine yards. Bates made it a first down and then Miles and Craig repeated the feat, putting the ball on the Cadets' 18-yard line.

H. H. Harrison replaced Bates. Two forward passes failed, the second resulting in a touchback. Army scrimmaged from the 20-yard line, Benedict breaking through Miles for a first down.

Prichard and Van Fleet were then used in a series of powerful drives that carried the ball to Navy's 38-yard line. Here Breadfoot took H. H. Harrison's place. Army kept plugging at center, Benedict carrying the ball to the 24-yard line. Hodgson went nine more and Kennedy went in for McCoach. Navy lost five for offside and Hodgson in two tries planted the ball four yards from the goal. On the next play the whole attack, which had yielded seventy-six yards, was nullified by a fumble which Navy recovered as a touchback.

Navy scrimmaged for the twenty yards and in four plays made seventeen yards, Craig contributing most of it. The period ended with Navy holding the ball thirty-seven yards from its own line.

FOURTH PERIOD.

Blodgett returned to the game for the last quarter. He at once tried two forward passes, which grounded, and then punted. The kick was at once returned to Navy's 44-yard line. A lateral pass lost the Navy six yards, a plunge at the line was thrown back two and an attempt at forward passing lost eight more, a total of sixteen in three plays. Blodgett kicked again and from the Navy 41-yard mark Hodgson went around Capt. Overesch for seventeen yards. McCoach replaced Kennedy. Hodgson plugged center for two, then Prichard forward passed to Neyland on Navy's 5-yard line. Benedict made the touchdown. The try for goal failed. Score: Army, 20; Navy, 0.

Schlossback replaced Ward. Benedict took the kickoff back eighteen yards, then the old forward pass, Prichard to Merrillat, gained twenty-six yards and the ball was on Navy's 40-yard line. The middies recovered the ball on downs on their 35-yard line, mainly because two forward passes grounded. Hulbert came back in Blodgett's place. His mates could not gain, so he punted. The kick was returned and then Hulburt's try at forward passing was intercepted by a cadet on Army's 46-yard line. Navy recovered a fumble on the second play. Craig made three yards, then gave way to Alexander. Miles then made five yards, then threw a forward pass out of bounds at Army's 12-yard line. Ford replaced Hodgson. Army advanced seven yards, then punted to Navy's 44-yard line. S. Jones replaced Graf. Navy was penalized ten yards. Navy finally caught a forward pass, Alexander taking the ball to Navy's 49-yard line. Miles broke through for eight yards, then added four for a first down. Another forward pass, Miles to Harrison, gained ten yards, but five was lost for offside. Another forward pass grounded, Miles failed at right end and the game ended with Navy holding the ball on Army's 24-yard line. Final score: Army, 20; Navy, 0.

Army.	Position.	Navy.
Neyland	left end	Overesch (c.)
Butler	left tackle	McCoach
Meacham	left guard	Mills
McEwan	center	Perry
O'Hare	right guard	R. Johnson
Wermel	right tackle	De Roode
Merrillat	right end	T. W. Harrison
Prichard (c.)	quarter	Mitchell
Hodgson	left half	Blodgett
Van Fleet	right half	Failing
Coffin	full-back	Bates

Score by periods:

Army	2	12	6	0—20
Navy	0	0	0	0—0

FOOTBALL RESULTS.

At Philadelphia—Army, 20; Navy, 0.

At New York—Washington and Jefferson, 20; Rutgers, 13.

At Boston—All Stars, 13; Carlisle, 6.

At Palo Alto—Palo Alto, 6; Berkeley, 5.

PROBST WINS TEN-MILE RACE.

MISSOURI SHORT MARATHON IS CAPTURED BY CHICAGO A.C. LONG DISTANCE MAN.

[BY A. P. NIGHT WIRE.]

ST. LOUIS, Nov. 28.—John Probst, running under the colors of the Chicago Athletic Club, won the ten-mile marathon of the Missouri Athletic Association here today in 57 minutes.

APPLEGARTH WINS FROM DONALDSON.

ENGLISH SPRINTER WRESTS PROFESSIONAL TITLE FROM DASH CHAMP.

[BY ATLANTIC CABLE AND A. P.]

MANCHESTER (Eng.) Nov. 28, 4:40 p.m.—W. R. Applegarth today wrested the world's 100-yard professional championship from Jack Donaldson of South Africa, for several years the world's champ professional sprinter. Applegarth, who was the British amateur champion sprinter and became a professional a few months ago, won the race by six inches. There was a side bet of (200 pounds) $1000.

CORNELL WINS IN ASSOCIATION GAME.

[BY A. P. NIGHT WIRE.]

HAVERFORD (Pa.) Nov. 28.—The Cornell Association football team defeated Haverford College 3 to 0 here today.

MOTOR MOVIES.

The Maxwell Company is reaching thousands of prospective customers through the medium of its moving-picture campaign. The films are being shown in all parts of the United States and statistics compiled by the Maxwell Company show that upwards of 100,000 people in various towns and cities throughout the country see the Maxwell movies every week.

Excluding wagons, no less than 1,200,000 horse-drawn vehicles were made and sold yast year.

Master Scores Again

THIRD AND FIFTH IN THE CORONA ROAD RACE.

Half the cars entered, including O'Donnell's Dusenberg and Gordon's special, were equipped with Master Carburetors.

"A Master for Every Motor"

MASTER CARBURETOR COMPANY
922 South Los Angeles St.
Home F7625 Main 6706

Times Directory of Motor Trucks

Atterbury — WORM DRIVE BUS—15 Passengers. H. G. Pendell, 1114-18 South Olive Street.

Chase — TRUCK AGENCY, INC., Home 25984, 1306-08 South Main St., Main 4985. Sizes Half-Ton to Five-Ton.

Mack-Saurer — MOTOR TRUCKS. The leading gasoline trucks of the world. MACK MOTOR TRUCK CO. Bdwy. 2099. 1246-48 S. Flower St. F4537.

Moreland — DISTILLATE MOTOR TRUCKS. Manufactured in Los Angeles By Moreland Motor Truck Co., North Main and Willard.

Vim — The most sensational Light Delivery on the market. 35 H.P. construction. 15 H.P. Northway Motor. $685 chassis, delivered. Touraine Co., Makers, 1026 S. Olive St. F5676. Y. R. del Valle, Distributor.

White — GASOLINE CARS and TRUCKS. Pioneer Commercial Auto Co. Main 8508. 1017-19 North Alameda Street. F6836.

Times Directory of Los Angeles Garages

Machine — Work and Repairing. Cylinder Grinding and Gear Cutting. WALL ST. GARAGE, Home A4247. 934-42 S. Wall St. Main 2909.

Times Directory of Automobile Tires

Auto Tires — Standard Makes at Lowest Prices. AUTOMOBILE TIRE CO. 6th and Olive Streets.

Edmore — VULCANIZING & RUBBER CO., 1214-16 S. Figueroa, Between 12th and Pico. SNAPS IN SERVICEABLE SECOND-HAND TIRES.

Fisher — RIM GRIP SUB CASING. Western Auto Sub-Casing Co., Inc. Can be inflated on any rim without support of outer tires. 1044 S. Los Angeles St. F6589

G and J — NOBBY TREAD TIRES. 5000 Miles, and Then Some. WEINSTOCK-NICHOLS CO., 1216-18 S. Olive St. "If it's for the automobile we have it."

Hendrie — TIRES & TUBES. "PATRONIZE HOME INDUSTRY" THE W. C. HENDRIE RUBBER CO., Pico at Olive.

Kelly Springfield Tires — Main 3115. 618 S. Olive St. Have a Complete Fresh Stock.

KELLY-SPRINGFIELD — ANT SLIP AND BAILEY TREAD. "The Tiffany of Tires." 1119 SO. MAIN ST. Los Angeles.

Miller — TIRES AND AUTO SUPPLIES. W. D. NEWERF RUBBER CO., Northwest Corner Pico and Hope Sts., LOS ANGELES, CAL.

Mohawk Tires — Made to fill the need of a really good tire. Jackson-Eno Rubber Co., Distributors, 1010 So. Main.

SAVAGE TIRES — MADE IN CALIFORNIA. Los Angeles Branch. 1222 SOUTH OLIVE STREET. Bdwy 5233—Phones—F7289

TIMES DIRECTORY of Automobiles

Abbott-Detroit — 6-40, $1000; 6-50, $1250; 6-66, $1650, at L. A. Full Line of "MICHIGAN" Parts. ABBOTT MOTOR SALES CO., F7035. 1213 S. OLIVE ST. Main 7782

Apperson — 1915 MODELS AT NEW PRICES. FACTORY BRANCH, 131 WEST PICO ST. 19167. Harris M. Monahon, Mgr. Main 7694.

Auburn — TOURIST PARTS. W. J. BURT MOTOR CAR CO. Pico and Hope Sts.

Cartercar — AND I. H. C. TRUCKS. California Moline Plow Co. 1300 S. Flower. Main 8053. 20799.

Case — 25, 35 and 40 H. P. NEW LOW PRICES FOR 1915. HOLLINGSWORTH MOTOR CAR CO., Phone F7013 — Main 4797. 1238-40 SO. FLOWER STREET.

Chevrolet — "THE PHOENIX RACE WINNER" 2nd and 3rd, at Los Angeles. CHEVROLET MOTOR CO. OF CALIFORNIA, 22426. 426 W. Pico St. Bdwy. 740

Cole — Four-cylinder, $1985. Little Six, $1650. Big Six, $2465. Prices F. O. B. Factory. "The Standardized Car" F4288. COLE MOTOR CO. 842-48 South Olive St. Main 2191.

Detroiter — Five-passenger 32 H.P., $850 F.O.B. Factory. Mission Truck, $850 Los Angeles. MISSION MOTOR CAR CO., 1312 South Grand Avenue. 22299; Broadway 3132

The Detroit Electric — California Electric Garage Co. Main office and Salesroom 978 South Alvarado Street. Home 60389. Wilshire 837.

Dort — Cadillac and Paige Agency. Twelfth and Main Streets. Main 8783. Tires and Accessories

Fiat — and McFarlan. CARLTON-FAULKNER-BOWLES CO., Tenth and Hope St. Phones—F7009; Main 6711.

Glide — "THIRTY" $1295 LOS ANGELES. BATTEY BROS. MOTOR SALES CO., F5676. 1026 South Olive Street. Main 2781

Herff-Brooks — LOWEST PRICED SIX. DE VAUX MOTOR SALES CO. Main 623. Figueroa at 11th. 55374.

Locomobile Co. of America — Pico & Grand. Main 8989; F7975.

Metz "22" 1915 — Model now on exhibition. High-grade fore-door roadster. Standard equipment throughout. $555. METZ COMPANY, 118 West Pico. Main 944. Home 20482

Moon — Four—32, $1475. Light Six—40, $1700. Light-weight Six—50, $2400. Lynn C. Buxton—Pico at Olive. Main 577, F6851. "Study the Moon"

Partin-Palmer "38" — The Car With the Wonderful Motor. Golden State Motor Car Co. 825 South Olive Street. F2966. Main 2965.

Pathfinder Six — "THE CAR OF TODAY AND TOMORROW." The Pathfinder Agency. MAIN 2894. 1114-1118 S. Olive St. A2094

Reo the Fifth — All Models now on Exhibition. REO PACIFIC CO. 942 South Grand Ave.

Simplex-Mercer — Pacific Coast Agency Simplex and Mercer Motor Cars, 1067 South Olive St. A4547; Main 7563.

Stutz — CHAMPION CAR OF AMERICA. 412-414 West Pico St. Home 28003. Main 7917

Trumbull — 1915 AUTOMOBILE—$460, at Los Angeles. THE UTILITY CAR FOR TWO PEOPLE. Los Angeles Motorcycle Co., 957-59 S. Main St.

Winton Six — FACTORY BRANCH. 1225-31 S. FLOWER ST. Bdwy. 4180. Home 60658.

TIMES DIRECTORY of Automobile Accessories Etc.

A. B. C. OILS — Means "All Bearings Cool" Austin, Bryant & Carter. South 341. 1060 Compton Ave. 24668.

Accessories — Touring Trunks, Tire Covers, Auto Straps. Made in Los Angeles and sold at PAINLESS PRICES. Write for Catalogue. R. S. Bailey Co., 408 W. Pico St.

Ahlberg — BEARING COMPANY. REGROUND BEARINGS OF ALL MAKES. "We make old ones new." Main 7188. 235 West Pico. F2128.

Auto Supplies — Western Rubber & Supply Co., 1011 South Olive St. Pasadena, Los Angeles, San Diego.

Auto Supplies — Dealers and Jobbers. Halliwell Co. 408 W. Pico. 23058. Main 6528.

Ball Bearings — RE-GROUND TO EQUAL NEW. PACIFIC BALL BEARING CO. Distributors for U. S. Ball Bearings. 20739. 1516 West Pico. West 2504.

Chanslor & Lyon Co. — Los Angeles, San Francisco, Seattle, Portland, Fresno, Oakland, Wholesale and retail Auto Supplies. Pacific Coast Distributors Lee Tires.

Corser Carbureter — Burns 10% water. Eliminates Carbon. Increases mileage. 2210-12 SOUTH MAIN ST.

Garage Equipment — and SUPPLIES. Smith-Booth-Usher Co. 223-233 Centre Avenue

Gasolette — Increases Mileage 40 to 60 Per Cent. LOOS & REED, INC., 7th and Flower Sts.

Houk — DEMOUNTABLE WIRE WHEEL. Safety—Economy—Beauty—Simplicity—Comfort. WILSON & WILLARD MFG. CO., Sole California Agents. Main 6082. 15th Street and Santa Fe Ave. A4694.

Master — CARBURETOR COMPANY, INC. "A Master production for trouble reduction." Factory and Offices, 922-24 S. Los Angeles St. Phone Main 6706.

The Traffic Problem in Los Angeles.



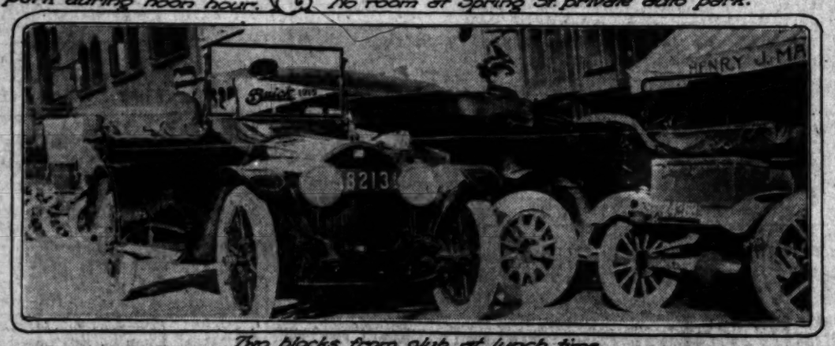
Street parking on West Fourth St. between Hill and Olive.



All space taken in motor park during noon hour.



No room at Spring St. private auto park.



Two blocks from club at lunch time.



The traffic on Broadway at 5 A.M.

Buick tests congestion.

Scenes taken on the streets of Los Angeles which show conditions as they really are and prove that this city has the ablest drivers of any city in America. What will we do with the automobiles when the exposition visitors arrive? That is a problem that is bothering Lieut. Butler on the traffic squad now.

The Problem.

TRAFFIC GROWS VERY SERIOUS.

POLICE HANDLE SITUATION AS IT NOW STANDS.

Every Day Congestion Becomes More Difficult to Drive Through and While Los Angeles has Capable Drivers, Authorities Have Hands Full and Parking Space is Scarce.

Los Angeles is confronted with a traffic problem which is growing more serious every day. The city has outgrown its own streets and even the police officers are baffled.

There is more traffic on Broadway of Los Angeles than on the Broadway of New York, at the present time, according to interested automobile men who have recently returned from the eastern metropolis. It is claimed that it is easier to drive through the New York traffic in the evening than to pilot a machine from First to Seventh on Broadway right here in Los Angeles, during the busy hours of the late afternoon.

With more machines appearing on the streets of Los Angeles every day and the great influx of exposition visitors due soon, there is no telling just what the traffic situation will amount to here. The automobile has fairly taken possession of the city, yet the city is not able to care for the machines already here.

The main cause for the congestion is the narrow street. The street cars also contribute to the seriousness of the situation, but the main cause is the fact that there as so many machines running in Los Angeles.

Traffic rules originated in Los Angeles in the early days of the automobile. At the present time, there are so many machines in Southern California that every suburban town has its traffic regulations and in many of the smaller places there is a traffic department of the police force.

There are a few rules which might be successfully added to the Los Angeles traffic code. One of the most important additions to the code would be an ordinance forbidding pedestrians to cross the streets in the traffic zone, except at regular crossings and under the whistle of the traffic officer, just as the cars and vehicles are governed.

A great many accidents happen between blocks. The pedestrian crossing the crowded street is also a trial to the nerves of the driver of an automobile. In New York the pedestrian is governed by the whistle in the same manner as the autoist and there is no reason why the same condition should not exist here.

The time will come, it is believed, when machines will not be allowed to turn into Broadway or Spring street from cross streets during the hours of heavy traffic and the time will also come when trucks and heavy motor vehicles will not be allowed on the busy streets. These changes in the traffic laws will do a great deal of good, but the most serious of all local traffic problems is the parking.

Often it is impossible to find a place to park a car even in the evening. Within blocks of the popular cafes there is not a vacant parking space on busy nights and in the middle of the day it is a hardship to be in the city with a machine. The man who drives his car to business often has a stall at a garage or a vacant lot parking space. These are often several blocks from the owner's office.

If the motorist wishes to drive to luncheon, it is almost impossible to find a place to stand a car within blocks of the downtown restaurants. At the Los Angeles Athletic Club there is never a noon when the entire block is not choked with cars, with an overflow in the alley and in the vacant lot in the rear of the club.

Olive street from Seventh to Fourth is always flanked on both sides with automobiles until it is impossible to get a car in. Fourth street from Hill to Olive is always lined with cars on both sides and a special officer is kept on the spot to keep a passageway clear and to watch the cars left in the street.

Los Angeles has the best drivers in the country, it is claimed. This is accounted for by the fact that the traffic congestion is so great that only an expert can drive a car on the streets of this city. Another thing, in the East the cars are put up for the winter and the owners ride the street cars. Such is not the case here. The eastern cars are brought to the Coast in great number every year by their owners and in addition to this, the winter season is the popular motoring season in Southern California, as in the summer months many of the machines are driven out of the city on long tours.

There are dreams of elevated boulevards and underground street railways. Some suggest auto parks on the tops of buildings and in the basement of department stores.

If the automobile continues to thrive in Los Angeles, as it most probably will, the day will come when there will be several stories in the Los Angeles city streets, then the driver of an automobile will have some chance.

IMMENSE PAINT SHOP.

The Maxwell Motor Company is enlarging the factory space to make room for the increase in material and manufacturing which is required to meet the demand for the new car.

LONG TIME COMING.

An instance of the workmanship of the Pierce-Arrow factory, according to William E. Bush, is the production of the Pierce-Arrow five-ton truck. The Pierce chassis represented five years of constant effort and experimenting before it was put on the market.

CROSS-COUNTRY ROAD COMPLETE.

[BY A. P. NIGHT WIRE.]

DETROIT (Mich.) Nov. 28.—Telegrams were received at the Lincoln Highway Association headquarters here today, stating that every foot of the new 3400-mile transcontinental road was covered by automobiles yesterday between 6 o'clock in the morning and 6 o'clock in the evening. The Lincoln Highway consul at each important point drove to the next point west and return. The record-breaking run was prompted by Lincoln Highway officials to verify the announcement that the coast-to-coast road is now ready for the automobile traffic.

Hupmobile
Car of the American Family

--why it sells $1295 Los Angeles

—Practically every car that appeared on the 1915 market was slashed in selling price.

—Not so with the HUPMOBILE.

—and yet today we are working over-time to deliver cars to waiting owners—our business has increased far beyond the proportionate increase in price.

—why is it?—we are asked. —Hup owners know the car—they believe in it—they have learned that no car in America can touch the Hupmobile in price paid and value received—the material used in its construction is subject to but trifling deterioration.

—of course it is operated from the left-hand side—the natural position for driving—it is a big roomy car, built to accommodate five full-grown passengers with comfort.

—equipped with a greatly improved self-starter—the motor is put into operation with the mere turning of a simple switch—and once started never stops, except at the will of the driver—it is absolutely non-stallable in every circumstance imaginable.

—all switches and levers are conveniently placed—the hand brake and gear shifts being far enough forward to permit entrance from either side—a feeling of solidity and safety is a great feature of this new model—its light weight permitting, however, the retention of that same boast of HUPMOBILE OPERATING ECONOMY.

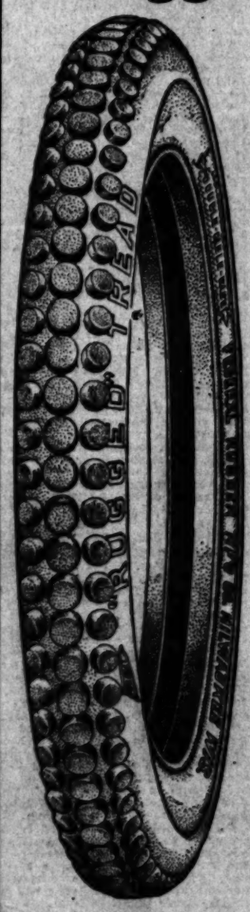
GREER-ROBBINS COMPANY

A1187 TWELFTH AND FLOWER Bdwy. 5438

Hupmobile
Car of the American Family

LOWER PRICES ON FEDERAL "Rugged Tread" Casings

Effective December 1, 1914



A very material reduction on Federal "Rugged Tread" Casings is made possible by new and improved methods in the Federal Plant.

Automatic machinery has displaced ordinary equipment, hand labor has been supplanted by machine devices and new processes have been introduced to materially lower our production costs on these standard non-skid casings.

Consequently we are pleased to announce the following schedule of Lower Prices, effective December 1.

Note the Saving on a Few Standard Sizes

Size	Former Price	Reduced Price	Approx. Saving
30 x 3	$18.20	$13.80	$4.40
30 x 3½	24.30	18.80	5.50
32 x 3½	25.70	19.70	6.00
31 x 4	31.55	25.70	5.85
33 x 4	33.70	27.55	6.15
34 x 4	34.80	28.50	6.30
34 x 4½	43.10	38.80	4.30
36 x 4½	45.85	40.95	4.90
36 x 5	55.60	47.85	7.75

All other sizes correspondingly reduced.

Notwithstanding this material reduction, the quality of Federal RUGGED TREAD casings remains absolutely unchanged.

RUGGED TREAD casings of the Straight-Side and Detachable Clincher types have DOUBLE-CABLE construction.

LOS ANGELES BRANCH AND SERVICE STATION
1237 SOUTH OLIVE STREET.

Federal Rubber Mfg. Company, Milwaukee, Wis.

STEVENS-DURYEA

"Quarter Century of Leadership."

The name Stevens-Duryea is a stamp of quality in the motor world.

The man who says he owns a Stevens-Duryea proclaims his appreciation of elegance, distinction and richness—Men of means own the best in other things, why not own the highest grade motor car?

Our 1915 Demonstrator Awaits Your Pleasure.

English Motor Car Co.
1132 South Grand Avenue
F2381—Bdwy. 1400.

Stevens-Duryea Motor Co., Chicopee Falls, Mass.
"Builders of Pioneer Sixes."

Less Than **3 Days** to Chicago, St. Paul, Minneapolis
Lowest rates. For information call or write
C. A. THURSTON, G. A., C. & N. W. Ry., 605 South Spring St.

Protect Yourself — Ask for ORIGINAL GENUINE



The Food Drink for all Ages—Others are Imitations

WE ARE FA...
And yet there are ... dentist, wait in ... for their call to ... bed four and ... grinds and groans ... hurts, HURTS! ... not been made to ... absolutely painless ... Dentists, 444 ... Farmaise-Dehesa ...

Our Boys and ...
PROFUSELY ILLUSTRA...



DONCS







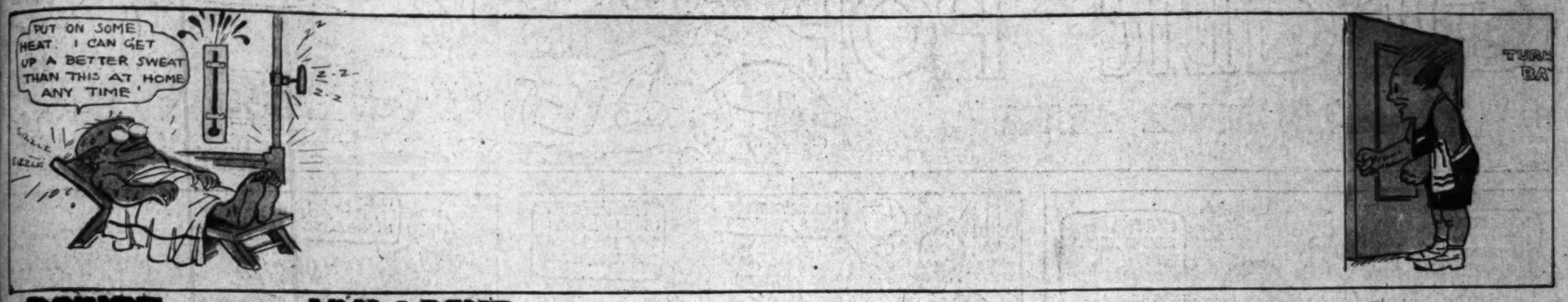
bile
an Family
ls $1295
Los Angeles
015 market was slashed
deliver cars to waiting
the proportionate in-
rs know the car—they
America can touch the
the material used in its
on.
ide—the natural posi-
accommodate five full-
—the motor is put into
itch—and once started
is absolutely non-stall-
ed—the hand brakes
permit entrance from
great feature of this
r, the retention of that
NOMY.
OMPANY
Bdwy. 5410
bile
an Family
CES ON
L
Casings
ember 1, 1914
tion on Federal "Rugged
e possible by new and
Federal Plant.
displaced ordinary
supplanted by mechanical
ave been introduced which
tion costs on these famous
ed to announce the follow-
effective December 1, 1914.
Few Standard Sizes
Reduced Price | Actual Saving
$13.80 | $4.40
18.50 | 5.00
19.70 | 6.00
25.70 | 5.95
27.55 | 6.15
28.50 | 6.30
38.60 | 4.50
40.95 | 4.70
47.65 | 7.95
ondingly reduced.
reduction, the quality of Fe
mains absolutely unchanged
the Straight-Wall and Cord
DOUBLE-CABLE
BRANCH
STATION
VE STREET.
waukee, Wis.
WE ARE PAINLESS
And yet there are people
dentist, wait in agony
for their call to be ushered
and fear and trembling
grinds and groans and
hors. HURTS! Simply
not been made to
absolutely unnecessary
Dentists, 444 South
Fennimore-Dohrmann

Our Boys and Girl
PROFUSELY ILLUSTRATED

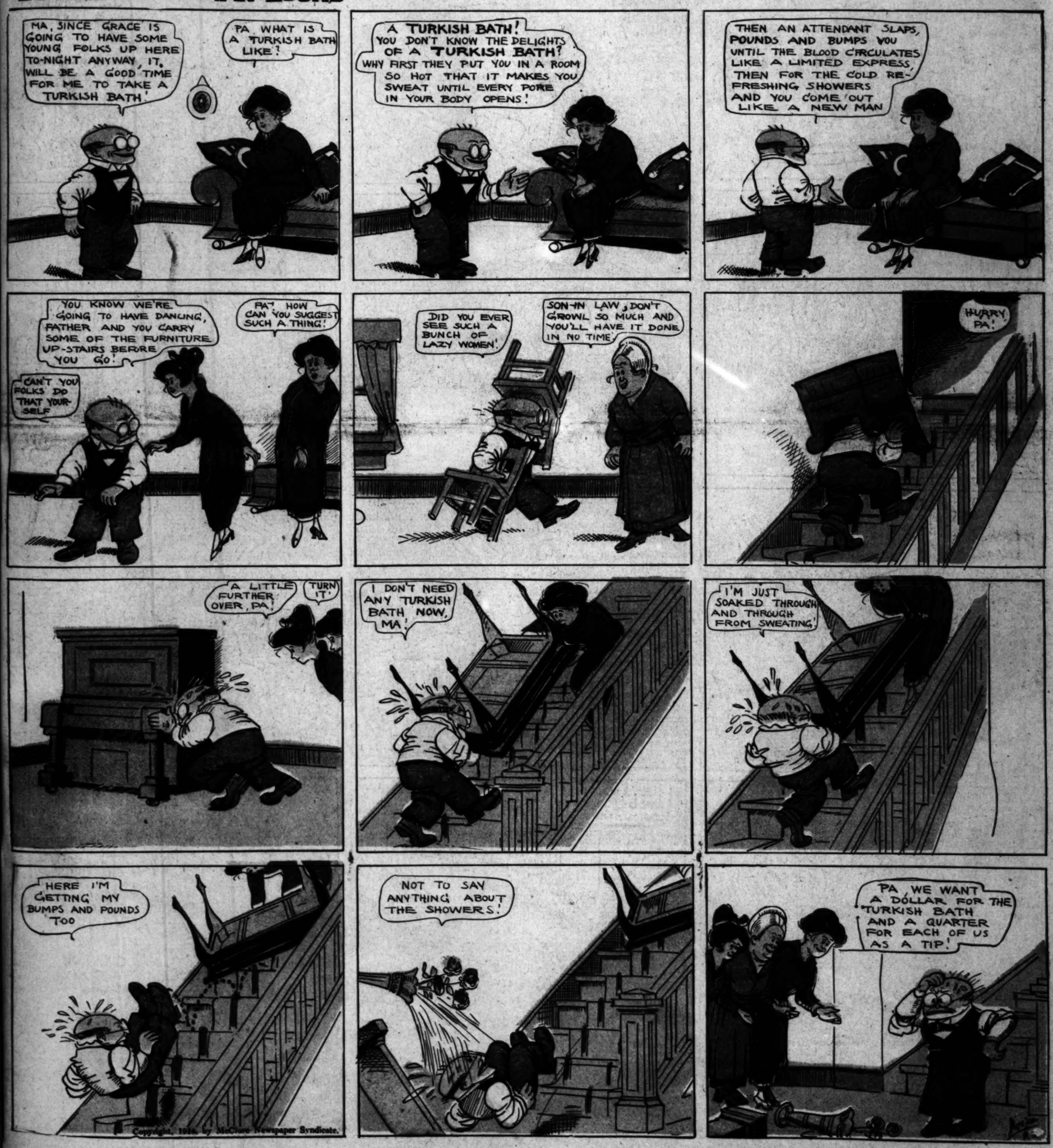
Los Angeles Sunday Times

XXXIIIº YEAR. SUNDAY MORNING, NOVEMBER 29, 1914. HUMOR: Fun for the Young Smiles for Their Elders

Part VIII—8 Pages
THE HOUSEHOLD—FASHIONS



DOINGS OF THE VAN LOONS • FATHER CAN GET MOST ANYTHING RIGHT AT HOME • By F. LEIPZIGER



GINGER POP

HE'LL NEVER LEARN

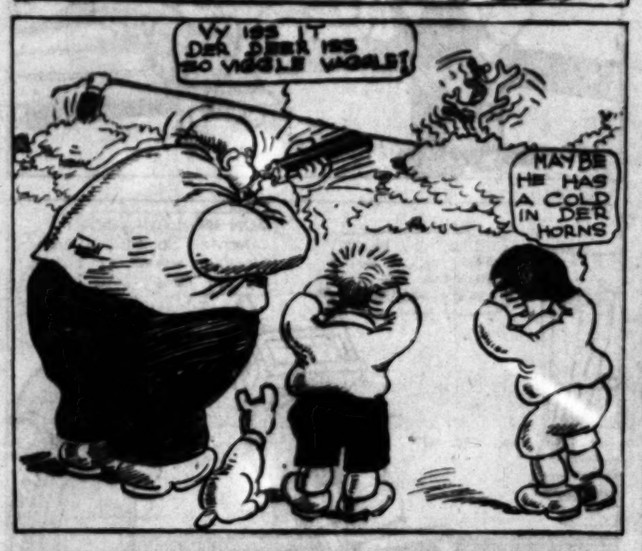






















(COPYRIGHT, 1914, BY THE NEW YORK HERALD CO.) All Rights Reserved.





SUNDAY MORN



1—"Have I the dir… hearted Fisherm… the right-hand … turn to the left … the sea!"

3—"All aboard!" yell… friends climbed a…

6—When the sea ser… sharpening his ra… Sinbad told them; … allowed to grow!"

(COPYRIGHT, 1914, BY THE NEW YO… All Rights Reserved.

7—When Sinbad had finish… tail, sending the boat … said Sinbad when the boa…



MR. TWEE DEEDLE.

By John B. Gruelle.

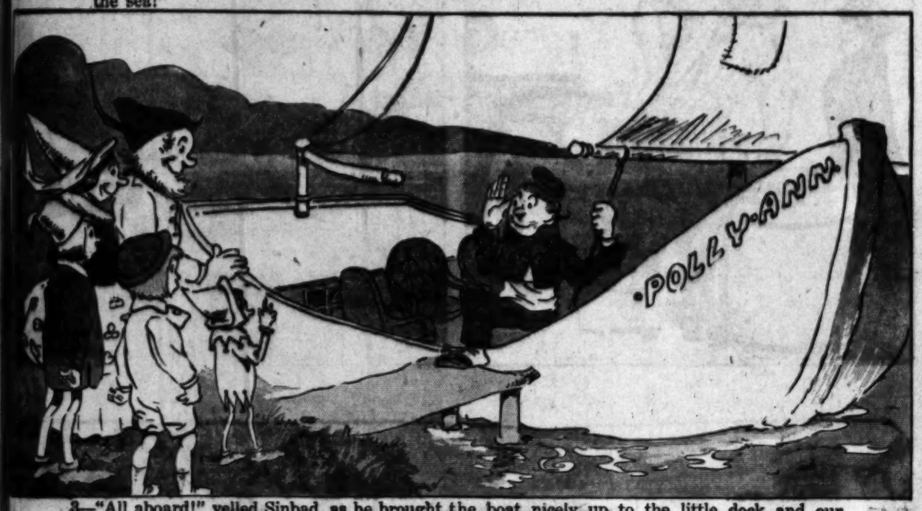
THE ADVENTURE WITH SINBAD THE SAILOR—



1—"Have I the directions right?" asked the Giant, as our friends left the house of the kind-hearted Fisherman. "Straight down this crooked road to the top of the third hill, then take the right-hand road to the first turn to the left and follow that to the second crossroad, then turn to the left for six miles." "Yes," answered the Fisherman, "and it brings you out to the sea!"



2—So our friends followed the different roads until they came to the sea, where, after a short time, a sailboat came toward them. "It's Sinbad the Sailor!" shouted Mr. Twee Deedle when he saw the spelling on the sail of the boat.



3—"All aboard!" yelled Sinbad, as he brought the boat nicely up to the little dock and our friends climbed aboard, Sinbad helping the Queen of Clubs.



4—Sinbad made things lively by his amusing tales of adventure and his passengers were delighted with the magic ship, which obeyed every command of Sinbad's. None of our friends, however, saw the monster form of a sea serpent, which was swimming rapidly toward the boat.



5—When the sea serpent came to the boat Sinbad introduced him to everybody and began sharpening his razor. "The sea serpent comes up every day for me to shave his whiskers," Sinbad told them; "for they get tangled in the seaweed and bother him if his whiskers are allowed to grow!"



6—Dickie made the soap suds and lathered the sea serpent's face with a whitewash brush while Mr. Twee Deedle went below to find the talcum powder. "Some Mereboys yelled ha-a-a-a! at me this morning," the sea serpent began, but swallowed a lot of soap suds and coughed so hard he almost blew the sails off the boat.

(COPYRIGHT, 1914, BY THE NEW YORK HERALD CO.)
All Rights Reserved.



7—When Sinbad had finished shaving him the serpent dived under the boat and flickered his tail, sending the boat away up in the air. "He always does that to show his appreciation," said Sinbad when the boat had settled from it's wild flight.



8—"We can expect to be boarded by pirates any moment," said Sinbad, as he perched himself upon the rudder arm. "These man-o'-war birds like me, and always come and warn me when there are other ships near!" "Oh, I do hope we will get to see the pirates," said Jack of the Beanstalk, "for I have read so much about them in story books!"

GASOLINE GUS GIVES THE CAR A GOOD WASHING





DOLLY DIMPLE LEARNS A WORLD-OLD USEFUL LESSON



My dear, you mustn't walk like that," a voice says.
"Goodness me!

"Attend, and mend your step by mine.
My name is Vanity.

"Turn out your toes, turn up your nose.
And walk with an attempt

"To show for all, by pose and clothes,
A dignified contempt."

But Vanity thus fails to see
A trap that's plain to all—

A sad mischance!
And Dolly laughs, "Pride goes before a fall."



SNAPSHOT BILL



COMMON SENSE in the HOME
EDITED by MARION HARLAND

OBEDIENCE AND BASHFULNESS.

THE following queries, embodied in a letter from a correspondent, will, I am sure, interest other mothers as much as they do me:

"When I was a child a woman whipped her 3 year old son for ten or more minutes steadily to compel him to return the greeting I had given him on entering the house. From that hour he always returned anybody's greeting. Was this right, or might the child have outgrown his almost only fault unaided? My children, like myself, have always been more or less bashful. When spoken to or asked to repeat some little verse learned at school they blush, and, in short, "fall all over themselves." Should I, in order to help their future, compel them to repeat the poem or bit of news, as the case may be, as requested—compel them as a simple point of doing their duty?

"A MOTHER."

To my mind both questions hinge upon the one essential—the necessity of absolute obedience.

As a matter of course you do not know what the episode of the boy's refusal to return your greeting may have followed. There may have been other instances of refusal to obey and the mother may have felt this a case which could not be passed over unnoticed. At the same time, although I am a stickler for obedience I must confess that I think her course on this occasion was to be deprecated. In the first place she was guilty of the error of punishing the child in the presence of some one else—always a mistake. In the second place, she made you, the innocent cause of the whipping, a witness of the penalty and a sufferer in the pain you saw her inflict.

* *

My counsel in such circumstances would have been for the mother to pass over the boy's naughtiness, after seeing that an ordinary command would do no good, and to reason with him and perhaps punish him later, after the visitor's departure. Your feelings would then have been spared and the boy's own self-respect preserved.

Children have a keen sense of dignity, whether we perceive it or not, and it lowers them in their own eyes to have punishment, especially corporal punishment, administered in the presence of spectators. Moreover, it wounds their sense of justice, and they never get over the impression made upon them by the parent's wrong course in the conditions. I have known children who never held the least hard feeling against whippings bestowed upon them by their parents in what the children considered justifiable circumstances, but who carried all their lives a grudge for a lighter punishment which was not merited or which shamed them in the eyes of others.

Of course such a query as this opens up all the question of whipping, spanking, and the like. Those parents who are opposed to it are usually strong in their views, while those who hold to it feel that a certain amount of such punishing is necessary in the bringing up of children. I hope that I have an open mind on the matter, and yet I cannot feel that a little corporal punishment, administered wisely and judiciously, does the majority of children any harm.

* *

Already I can hear vehement protests on the part of parents who will take simply my statement without the guards I have put upon it. I qualified it by the words "wisely and judiciously administered." Think a moment what this means before jumping to the conclusion that I am advocating cruelty to the helpless child.

In the first place, bear in mind that a little physical pain is often the only lesson a child can comprehend. I may say, by the way, that many adults do not learn to refrain from wrong courses until they are punished in the same way.

* *

Suppose that a child has been properly trained from infancy, that he has never been permitted to know that disobedience was possible. As an infant—taking it for granted that he is a strong and healthy child—he has been taught to lie in his cradle, to go to sleep, and be fed at fixed hours, submitted to a wholesome and sensible regimen throughout his baby life. When he gets to the point of opposing his tiny will in the way of demanding to be taken up or walked with or various other things of this sort, he is given a lesson in obedience by the refusal of the thing he desires and which wiser judgment knows is not good for him. If he throws away a toy repeatedly or strikes at an attendant, the plaything is taken from him or his hands are held while he is forbidden, in few and steady words, to repeat the fault.



So it goes on until he is older and tests his will and his wisdom against that of his seniors. Perhaps a personal incident will illustrate what I mean.

A small boy of my acquaintance was guilty of some piece of naughtiness—he was about 3 years old—and was told, as a punishment, to sit quiet on a little stool for a few minutes. He refused to obey. The mother seated him on the stool. He rose as soon as her compelling hand was withdrawn. She repeated her command, gently, but decidedly, and again seated him, only to find that he would not remain. At that she laid him across her knee and tapped his bare legs smartly two or three times with a piece of whalebone. A burst of tears followed, an instant yielding of his will, and the battle was won.

* *

Here I pause for the comment upon a big, strong woman using force to subdue a poor little child! Those who take this attitude do not rightly see the conditions. It was not an angry parent vanquishing a helpless baby by brute strength. It was the older and wiser person teaching the child the great lesson that he must conform to constituted authority as embodied in her. She had not lost her temper; she was not angry with her child. She was only helping him to learn that all through existence, parents, teachers, employers, law, nature, God, are saying to the individual, "You must not!" The sooner the boy or girl learns this the easier life will be, the better work will be put into it, the less resistance will there be to overcome in growth and development and conformity to law and order.

The child who is indulged in infancy, who is never taught that there are stronger and better wills than his, is bound to have a hard and bitter struggle all along the way with himself and with circumstances.

* *

Never should a child be chastised by an angry person; never should a blow be struck in wrath or even in exasperation, or without having investigated the cause of the disobedience and discovered if it was due to misunderstanding or to some other explainable condition. If whipping or slapping is thus bestowed there is little danger that a child will be the victim of unwarrantable cruelties.

I may say, right here, that I shall be glad to hear from other mothers—and from fathers, too—upon this topic, both from the standpoint of the parent who chastises and of the child who has been chastised. But please do not waste your time telling of unfair punishments, given in unfair conditions—only of those bestowed by the loving and wise parent, how they have succeeded and how they have failed. Not all chastisement is penalties. Some are heartbroken by it; others are heartbroken by its absence as well as love must be in the government.

* *

So far as the bashful child is concerned something more is involved than the question of obedience, important as that is. The child who has been from babyhood trained in this virtue will make at least an attempt to comply with the order to recite or repeat the verse in school when once has been made. There is a great difference between sullen disobedience and the agony of bashfulness or shyness from which some persons suffer every childhood and indeed throughout life. I have known men and women who shone as platform speakers and in public life, even actors and noted musicians who in their lives underwent tortures of mortal fright before every appearance or rendition. Yet in spite of it they conquered and "made good" along their chosen lines.

Such diffidence can be overcome, unvanquished it will be a handicap always. Talk to your child about it, if you will, that you, too, have endured the unhappiness he knows when called upon to do anything which draws attention to himself or herself; make him understand that the struggle will be to him to get the better of his weakness; that it will grow with his intelligence and if he does not gain the upper hand of it in childhood it will grow with his years.

* *

I am afraid I have not the patience with such indulgence in diffidence as I possess if I had not seen so many unpleasant manifestations of it. I have in memory a clear picture of a little girl brought to my home by her mother, thrusting his head between the mother's knees and bursting into loud cries of anguish because he was told to shake hands with me. I recall quite distinctly about the same age hearing behind my mother's skirts and listening to her voice in shrieks when asked to recite or to her lessons. As I grew older I became aware that the children had not been taught obedience from infancy, for when the call was made upon them to do the thing which was unpleasant to them they evidently did not possess the power to overcome the protest within them.

All of you who have seen some manifestation of shame in manner, voice or action, lack of courage, dislike of meeting strangers will be glad to know that the weakness would have been easily conquered if attacked in time. For the sake of their future happiness every parent should nerve himself or herself to train his children as promptly and thoroughly than leave them to suffer in their adult years.

May I hope to hear from some of you on both the points touched in my correspondent's letter? I have had many interesting instances and suggestions

MARION HARLAND'S HELPING HAND.

SO many letters of appreciation have come to me lately that I wish to make space for a few of them:

"May I take this opportunity to tell you that I thoroughly enjoy the Corner? I look forward to it each week as one of the most interesting parts of the paper. There is such a number of good recipes! MRS. R. M. S."

"I want to thank you for inserting my letter concerning our need of books. Several friends were good enough to respond with some excellent books and the pleasure they will give to our little village cannot be estimated. MRS. R. D. B."

This correspondent does not ask for further books, but I am quite sure that other books would be welcomed by her for the little library she is trying to start in her village and that her appreciation would be no less keen for more contributions in this line. I shall keep her address for the use of those who wish to aid her.

"To you, dear Marion Harland, and to all my other unknown friends who have lightened the weight of my burden by kind words, good wishes, books, magazines, games, etc., I offer my most grateful thanks. Such kindness gives me untold pleasure and an impulse to higher things. It makes the burdens and all the needful discipline of life lighter and easier to bear. Your Corner certainly has the right name when it is called the 'Helping Hand.' I have answered each letter accompanied by an address, but I send this to the page lest some letters may not have been received. Some correspondents offered books I would have been glad to get but did not give any address, and still others offered books and the like if I would pay expressage. This I regretted very much that I could not do. I now have as many letters as I can answer and cannot undertake further correspondence. C. P."

The letter of this correspondent shows how prompt is the response which comes to any call of need when it is within the power of a Cornerite to reply to it.

* *

Asked for a Typewriter.

"I wrote to you several weeks ago, but having received no answer I write to ask you if there are any rules for admission to the Helping Hand. If so, please let me know. I asked if some of the friends could not give me a typewriter and something pretty for my home.

"MRS. T. J. P."

There are no rules for admission to the Helping Hand and I am always glad to print a letter as soon as possible after it comes to me, but there are hundreds of such letters pouring in every week and it is only fair that each should have its turn—not one to be put in ahead of the others which arrived earlier. Moreover, typewriters are not plentiful and even when your letter is printed you cannot be sure that a machine such as you wish will be forthcoming. I hope the "something pretty" for your home may be sent to you and I wish you had specified what sort of thing you desired especially. If any one sends for your address I will of course give it promptly.

* *

Post Cards for Library.

"I saw a letter in your Corner from a correspondent who has postal cards to give away. We are trying here to get a collection of places and industries for the public library for the teachers to borrow in reference to geography, history, and literature, and some cards could be used in the art department. I'll gladly pay the postage on any you may care to send of the above kinds if you will let me know about them. We are not buying any cards. J. P."

I am sorry I cannot send the address direct to the applicant of the Cornerite who offered postcards, but as the signature appended to the offer has not been given me I cannot trace it. I hope this paragraph may be seen by some one who can give postcards or views for this commendable object. The educational value of good postcards is high.

* *

Letter for L. T.

"Will you send the inclosed letter to L. T.? I can't make out her address. I want to know what makes her cheerful.

"MRS. J. A. C."

I am sorry to say that I have no record of any L. T. and cannot find it without further details than this. If it comes I will forward the letter sent to me for her.

* *

Starting a Library.

"I saw a notice in the paper of some one who would give a box of magazines to any one who would pay the freight on them. I would gladly do this and will either send it in advance or pay it on the box when it arrives. I am starting a library and will be pleased to receive the magazines. V. H."

Another instance of my inability to give assistance because of the magazines having been bestowed elsewhere before the letter was received. I trust some one will arise who can give aid in the effort of V. H. to start the library.

* *

Making Cloth Waterproof.

"Will one of the Cornerites kindly tell me how to make cloth waterproof? In looking over some old magazines I found a formula for such work and filed it away so carefully that I am unable to find it when I have a need for it.

"Some one asked a little while ago for an old fashioned shortcake recipe. I have never found one to excel the following if it is carefully made: Sift together one and a half cups of flour, half a teaspoon of salt, and three level teaspoons of baking powder. With the finger tips mix into this one level tablespoon of shortening. Add enough sweet milk to make a soft dough. Toss one-half of the dough on a floured board and roll out to about three-eighths of an inch in thickness. Place on a pie plate or baking tin and dot with butter broken into tiny bits. Don't use chunks of butter or have it melted. Roll the remaining dough into a piece the size of the first. Place the second on the first layer and cover the upper also with bits of butter. Bake in a hot oven for from ten to fifteen minutes. When done the upper crust should be a rich brown, rather moist and porous looking. If it seems dry spread it with more butter while still hot. Separate the layers; put the fruit between them and on top. Serve while still hot. Do not stint on the butter if you wish a good shortcake and do not use a strong cooking butter, but a good table butter. L. S. P."

We are glad to have the shortcake recipe, for it sounds as if an excellent product could be made by these directions. I hope the formula for waterproofing cloth may come; it will be of use to others beside L. S. P.

* *

An Offer of Magazines.

"I am going to offer my little mite in return for the many benefits I have received from the Helping Hand. We, my husband and I, live in a small coal mining camp. There are no amusements of any sort except one picture show. The people are almost all foreigners. So we read a great many magazines. I have no way to dispose of them. I would be glad to send them to any one who would like to read them. I have several different kinds and some with several pages especially for the little ones. I could divide them among several and send complete stories to each person. Some are household magazines with both stories and a bundle of good things for the housekeeper. I especially prize those magazines, and I never cut anything out of them, but keep a book into which I copy anything I like to keep. I think it spoils one's pleasure to be reading something and come to a page where a portion is gone. I will pay the postage for any one not able to pay it and will be glad to pass the books on.

"MRS. F. L. B."

This shows how one who is seeking an opportunity to be of help can find the chance. Many persons away from the pleasures and advantages of the city as well as its friendships and agreeable acquaintances would feel there was no opening to be of service and would lapse into selfishness. Instead of that comes this generous offer from the little town, an offer for which I am personally grateful and which will aid others.

* *

Cookies Like Grandmother's.

"Instead of using the space for the letter I sent you before I wish you would tell my mother-in-law (metaphorically speaking) how to make cookies 'like my grandmother used to make.' They were not molasses cookies, but made of sugar, and they had caraway seed in them; nor were they thin and dry. They did not need the glaze of home made currant wine to moisten them, which the dear old soul made from the currants which grew in her garden, but that home made wine was good, and the cookies were good, and the mincemeat which we used to 'hook' from the big stone jar in the cellar was good, too. All things seemed good back there where she lived. Above all else the dear old grandmothers were good. Not the kind who want the mocking birds shot because they awakened her too early, but the kind who bought the boys a box of firecrackers, then stuffed her ears with cotton and spent the Fourth of July in the attic. Bless their memories; why can't we have more of them? J. H. W."

Before this screed reached me I had already sent to print the former letter from J. H. W. in which he made a generous offer of magazines that is likely to be promptly accepted. It is little enough return for his kindness if some one sends the recipe he wishes for his grandmother's cookies. The directions I give here will make a delicious caraway cooky, I know, and if they are not the sort J. H. W. wants I trust some one will supplement it with a better one: Cream half a cup of butter with a cup of powdered sugar until light, then beat in the yolks of three eggs. Whip the whites stiff and add them to the other ingredients alternately with two cups of flour. Stir in one teaspoon of caraway seed and enough more flour to enable you to roll out the dough in a thin sheet. Cut into rounds and bake quickly. Sprinkle granulated sugar over them while they are warm and as soon as cold put into a tin box. Keep this closed.

* *

Martinis Pickles.

"Will you please give me a recipe for Martinis pickles? A. M., H."

Gather the vegetables when a needle will pierce them; wash them and pack them down in a stone jar; cover with cold brine strong enough to bear up an egg. Leave the pickles in this for three days, stirring them up from the bottom every day. Drain; pour cold water upon them, and leave them in this for twenty-four hours. Pour this off; pack the pickles into self-sealing jars, either the pint or the quart size. Have ready a gallon of scalding vinegar in which you have boiled for ten minutes two dozen whole cloves and black peppers, six blades of mace, and three teaspoons of mustard seed. Pour the vinegar into jars upon the pickles, add a tablespoon of sugar for each quart of vinegar, and screw covers on the jars. The pickles will not be ready to eat under six weeks.

* *

Wants Embroidery Patterns.

"I have thought for some time of writing to your Corner and asking if any one would give me embroidery patterns cut from the paper, such as Mrs. J. G. M. recently offered. I would be so glad of a share in her gift. I would be so happy if I could get either the large centerpiece patterns or copies, especially one large tiger lily piece.

"MRS. H. L. R."

Although the patterns requested had been given elsewhere before this letter was received, I am confident that some one else has a store of newspaper patterns such as Mrs. H. L. R. wishes and will be glad to send them to her. I shall be happy to supply her address on demand.

* *

Value of Old Coins.

"Please tell me if the following coins have any value: Half dollar of 1836, 'Liberty head' turned towards left. One cent piece of 1848, liberty head turned towards left (large coin). A coin with the head turned towards the right and the following inscription in front: 'Friedr. Wilhelm III., Koenig von Preussen.' The following is inscribed on the back, 'Vir Une Ashtaens Mark and 6 Finem Reichthaler, 1816.' It is the size of a quarter. Two 1 cent pieces, 1857 and 1858, respectively, with eagle on front. Two nickels, 1867 and 1883, respectively, with United States emblem on the back and the figure 5 on the front. A 3 cent piece of 1881, with liberty head towards the left, size of a dime. A half dime [illegible] Liberty facing to[illegible] the size of a dime, [illegible] the left and the [illegible] front and back, respectively. Post. Maxi. A. [illegible] Postilion.' Twelve [illegible]

As I have often said before, I am no numismatist, and these questions I answer to the best knowledge of coins that I have gained by the light of nature I [illegible] piece of them seems to be [illegible] value, but that must be [illegible] some one better informed. I will be glad to send the [illegible] to any one who will write me and inclose a stamp for reply or if [illegible] swer to her questions is [illegible]

* *

Recipe for Chili Con Carne.

"I would like to have a recipe for chili con carne. Inclosed please find stamp addressed envelope for reply."

The statement is [illegible] ly that it is impossible to [illegible] mail. I give the recipe: Cut two pounds of meat [illegible] put in a frying pan with [illegible] of hot dripping, two [illegible] and half a pint of [illegible] closely, cook steadily [illegible] move seeds and pod of [illegible] large dry red peppers [illegible] ling water and cook [illegible] and thyme, and [illegible] squeeze the peppers in [illegible] water from them [illegible] with salt, base, and pepper. Serve hot.

* *

Wants Reading for Invalid.

"I saw in your Corner an offer of a reader for an invalid and would like to be that reader. He has been an invalid for thirty-four years and anything that will aid him to while away the time will be very much appreciated. I am willing to accept any reading matter offered by kind friends. He is a young girl and any reading matter will help me, and the change will be a great help to me.

I can only extend my thanks for the presence of two papers which you omitted the name of the sender, possible for me to write to him and thank him for his kindness. The other paper is that from which the letter arrived. I am sure that you will be able to find a reader for you and that you will have many letters of appreciation.

A reader who is willing to read to me may be able either to send me books which may interest me or suggest a way of getting the books. I will hold your address in trust there may be

FAMILY MEALS FOR A WEEK.

SUNDAY.

BREAKFAST.
Grape fruit. Cereal.
Fried panfish. Sally Lunn.
Coffee.

LUNCHEON.
Galantine of veal. Baked potatoes.
Tomato jelly on lettuce.
Canned pears. Tea.

DINNER.
Scotch broth. Roast ducks, apple sauce.
Pea pancakes. Sweet potatoes.
Fruit. Surprise cake.
Coffee.

MONDAY.

BREAKFAST.
Oranges. Cereal.
Eggs and bacon. Rolls.
Coffee.

LUNCHEON.
Sliced galantine.
Potatoes hashed and browned.
Corn muffins. Crackers. Jam.
Tea.

DINNER.
Giblet soup (leftover).
Salad of duck (leftover).
Scalloped sweet potatoes (leftover).
String beans. Fruit. Dessert.
Coffee.

TUESDAY.

BREAKFAST.
Baked apples.
Parsley omelet. Toast.
Coffee.

LUNCHEON.
Dried beef in cream gravy.
Baked potatoes. String bean salad.
Crackers. Cream cheese. Jam.
Tea.

DINNER.
Scrag soup (duck carcass foundation).
Baked liver, larded. Mashed potatoes.
Stewed tomatoes. Custard bread pudding.
Coffee.

WEDNESDAY

BREAKFAST.
Oranges. Hominy and cream.
Poached eggs on toast. Bacon. Rolls.
Coffee.

LUNCHEON.
Sliced liver, cold. Potato biscuit.
Fried hominy. Junket. Cake.
Tea.

DINNER.
Raw oysters on half shell.
Baked corn beef with potatoes, cabbage heads, turnips.
Apple snow. Coffee.

THURSDAY.

BREAKFAST.
Stewed prunes. Cereal.
Bacon and eggs. Toast.
Coffee.

LUNCHEON.
Corned beef, sliced thin, hashed, and heated vegetables. Corn bread.
Preserves. Tea.

DINNER.
Bean soup (with corn beef stock).
Broiled lamb chops. Mashed potatoes.
Lady cabbage. Prune whip.
Coffee.

FRIDAY.

BREAKFAST.
Oranges. Cereal. Parsley omelet.
Toasted corn bread (leftover).
Coffee.

LUNCHEON.
Picked up codfish. Boiled potatoes.
Waffles, syrup. Tea.

DINNER.
Bean and tomatoe soup.
Boiled cod with oyster sauce.
Mixed potatoes. Fried egg plant.
Floating Island.
Coffee.

SATURDAY.

BREAKFAST.
Oranges. Cereal.
Corn beef hash. Rolls.
Coffee.

LUNCHEON.
Codfish au gratin (leftover).
Potato cakes. Quick muffins.
Cheese. Gingersnaps.
Tea.

DINNER.
Macaroni soup.
Veal cutlets with tomato sauce.
Boiled rice. Scalloped egg plant.
Canned peach dumplings.
Coffee.

For the INDUSTRIOUS NEEDLEWOMAN

By ADELAIDE BYRD

Centerpiece in Daisies and Spider Webs

Designed by Olive G. Heuffer



The Completed Work

HERE is something different and requiring so little time that it can be embroidered for a gift for Christmas and the result is surprising in its novelty and beauty. Frequently the novel conflicts with the beautiful, but in this case I safely say that it is not so. One of this centerpiece is shown, and tracing the design in its entirety you will be ready to work in a short time. Use a medium-weight linen and soft mercerized cotton. Silks are also recommended, as this design shows up well in any color and you need not fear fading in the silks of today.

An all-white embroidery for daisies and leaves is excellent. With this use gray or a black thread for the spider web and the outlining around the edge. The combination of black and white is as good and as important in embroidery as it is in dress.

If you use colors, the yellow flowers with brown centers, green stems and leaves and gray or black webs will be effective. Another effect is good when the daisies are white with deep yellow centers.

Make the stems in stem stitch or in heavy outlining, which in this case will be so close together that they will be like a solid line. The loose petals should be worked solid.

Use outline stitch for the web and try to get a fine effect by using finer thread or by splitting that which you have.

The line that defines the circle can be done in outline or in buttonhole stitch if you intend to eliminate the scallops and thus decrease your work. When you do this the edge is cut in a continuous line and lace applied by buttonholing it on the linen. Another way to attach the lace is to chainstitch it on the material. Colored or black thread is effective.

Suppose that you do not wish to make a centerpiece. Surely, you do not think that you should stop here? Why, there are countless uses to which this design can be put. It can be taken, or at least one motif can be taken, and applied to a pincushion. The spiderweb across the corner of the design is very effective. The daisies can be placed so that they will come down from one end. If you are pressed for time this can be done in outline stitches with heavy thread, the centers filled with French knots.

Bags, pillows, bureau scarfs, runners and curtains can be done in this design. You can begin with this centerpiece, and if you are clever you can continue the design on into many articles which furnish a room and which contribute to its beauty.

How to Transfer

PLACE a sheet of impression carbon paper between your fabric and the newspaper design, the latter on top. With a sharp pencil or a glass-pointed pen go over the outline. The design will be transferred to the material and will last until worked.

Embroidered Vanity Case

A CHARMING little gift to be made in a hurry during the last days of the holiday season is the embroidered linen vanity case. It is nothing more than a tiny envelope 4½ inches long by 3½ inches deep, divided into two pockets by means of briarstitching. The envelope flap is done in eyelet work or solid stitch of any design, and the edge of the rounded flap (true stationery-envelope style) is embroidered in buttonhole stitch and finished off with narrow valenciennes lace. Into one small pocket a tiny tablet of powder leaves is placed, and in the other a little celluloid-backed mirror. Any kind of mirror may be used, however, except one upon which there is an advertisement of any kind. Tiny silver mirrors can be bought for the purpose if the purse is sufficiently plump. A crocheted button is placed upon the body of the envelope and a buttonhole in the flap for the fastening.

GIFTS OF FEW STITCHES

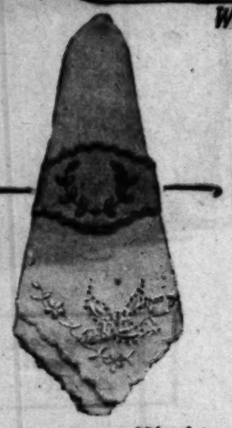
Glove Case for Traveling



The Punchwork Pincushion



Traveling Kerchief Case



Embroidered Napkin Ring

Workbag or Party Bag

YOU are in the habit of distributing many gifts during the gift season, and if you must make some gifts with your own fingers, you will welcome suggestions for hemstitched (ribbon that consume but little time in the making and small sums for materials.

Such a gift is the embroidered napkin ring with its wreath of laurel. The wreath is done in solid stitch and then outlined in white or a color. It is best to make the entire ring in white, as it is then not so conspicuous an object upon the table. The ends are simply scalloped and buttonhole-stitched. The ring fastens with a button and buttonhole at the end. It is not expected, of course, that a luncheon napkin, such as is used, shall accompany the ring. A dozen of such napkins, however, would be a most acceptable gift. The ring is made of eyelet stitch, solid stitch and seed stitch, and the flower is made of solid, outline and eyelet work. The pretty scalloped edge is worked in buttonhole stitch.

The handkerchief bag for traveling is exceedingly easy to make. The bag shown is made from a nine-inch square of pale blue satin ribbon four inches wide. Each end is turned in half inch, so that when the ribbon is doubled the little bag forms a square. Before the ribbon is whipped into a bag, however, it is feather-stitched almost its full length and across each end, the corners of the stitching joining so as to form an oblong. In the center of one end is worked a small wreath of wild roses and forget-me-nots and green foliage. Upon the other end is worked the monogram of the person to whom the gift is to go. The piece of ribbon is then doubled in half and whipped together at each side. It is then complete but for the two rosettes, one at either side of the top of the bag. The little bag will hold just enough handkerchiefs for the week-end trip, and is a handy thing to keep them from scattering about the suitcase.

Very beautiful is the traveling glove case, which is for the same week-end purpose. It is, however, when analyzed, not so complicated as it would seem at first glance. In the embroidery the spiderweb stitch is employed very effectively. The remainder of the embroidery is buttonholing. The spaces under the webs are cut out after the embroidery is finished. A pretty valenciennes edge is used to advantage. The word "Gloves" is embroidered first in solid stitch and then outlined. A monogram may be substituted for "Gloves" if you prefer, or a small monogram may be worked on the opposite side of the case. The case is chiefly for white or pale-colored gloves that would soil by coming into contact with other articles which might be in the suitcase. The deep envelope flap is usually sufficient to prevent the gloves from falling out without any additional fastening.

The pretty pincushion is made of two doilies laced together with ribbon. The edges are unevenly scalloped and buttonhole-stitched and the attractive center is done in punch work and Italian relief work. The punch work is surrounded by outline work. The under doily is perfectly plain. Eyelets form the holes through which the doilies are laced together over a little colored silk cushion. The whole is ornamented with a large, many-looped bow of narrow ribbon to match the cushion in color.

Either for party bag or workbag can the pretty trifle of rose-colored silk be used. It is a perfectly plain little bag made of a circle of silk drawn together about the edges to form the opening. It is ornamented with gold lace, white lace edging and little artificial flowers and foliage of rose and green ribbons. A silk cord forms the drawstring. The bag may be lined or not, as you prefer.

Nursery Luncheon Set

THE tan linen luncheon set is a most practical one for the children's luncheon, and it is quite effective. It can, of course, be made in any design in which the white luncheon sets are to be had. The embroidery upon the linen-color luncheon set is, however, worked in color instead of white or self color. The contrast is more pleasing, and certainly the colors are more attractive to the children. Sometimes a formal design is used and sometimes the luncheon set consists of miniature zoological gardens each in its separate little circle. In other words, the luncheon doilies are embroidered with animals of various kinds. Sometimes the animals are all of one kind, and at others there are sometimes as many as four different kinds of animals upon the small plate doilies and any number of animals upon the luncheon cloth or larger doilies. Upon the tumbler doilies there need be only one animal.

Birds, too, can be used upon these nursery luncheon sets. Sometimes little children are used, and even Kewpies can be brought into play. There are so many pictures of Kewpies floating about that it would be an easy matter to use a bit of tracing paper and so transfer the picture to the luncheon set at home, without the trouble of having the design stamped at the art needlework store.

Of course, if you would prefer to have the luncheon set in white, the white linen can be worked in red, delft blues or green, with much effect. The linen-colored set is, however, more practical for the nursery table. Such a set makes a pretty gift either to the children or the children's mother.

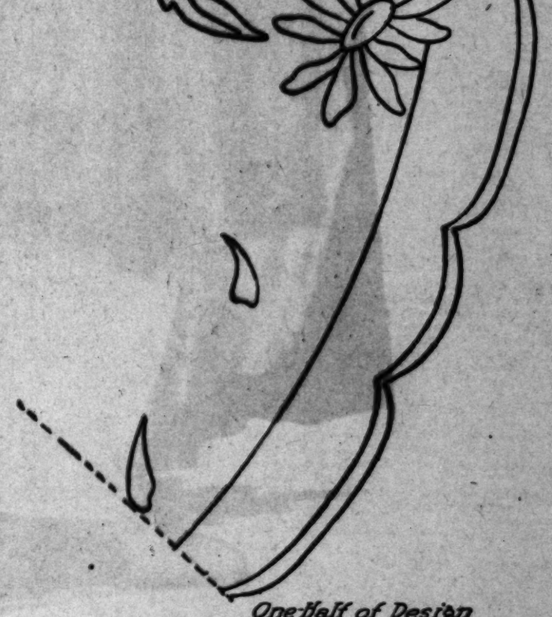
Dresser Set in Darned Work

THE huckaback dresser set for the bedroom, embroidered in the darning stitch, is exceedingly attractive, and makes the most of gifts for the holiday season. Huckaback toweling by the yard is purchased for the purpose. The dresser set may be embroidered in white or in colors. It is a pretty idea to work it in the color that is used for the color scheme of the bedroom of the recipient-to-be. If the color of her bedroom is unknown, white is, of course, safest.

The larger scallop for the edging of things embroidered now seems to be more favored than the small scalloping ranging from a quarter to an inch that has been so in favor for the past several years. The wide scalloping, then, is the edge that should be put upon the new dresser set. While this scalloping is wider it is less deep, in proportion, than the smaller scallops. Sometimes, indeed, the wider scalloping hardly more than waves the edge.

The set consists of the dresser cover, a pincushion and the brush-and-comb tray. If you wish to be particularly generous, a towel may accompany the set. Each end of the dresser cover is embroidered. These ends may be connected by embroidery upon the sides of the dresser cover, and so a border formed; but if there is not time for the border, the ends are quite sufficient, as the scalloping about the entire edge will answer as the connecting link, and so prevent the cover from looking like a towel.

A very pretty design for darned work is that of large wild roses. The roses are stamped upon the huckaback (which, by the way, is fine and evenly woven so that the threads form an excellent guide for the darning stitches), and then, instead of darning the roses, the background of the design is worked, leaving the roses outlined but unembroidered. Do not work the background straight across the edges, but work it so that it curves off the corners of the cover, and its edge, toward the center of the towel, forms a curved line which bulges toward the ends of the cover and not toward the center of the cover. The centers of the flowers are done in French knots, and long darning stitches radiating from the center form the stamens. These stamens each end in a French knot. The foliage is formed in the same way as the flowers, only that there are veins in the blank spaces, worked in outline stitch. Sometimes a buttonhole edge is worked about the edges of both flowers and foliage, as though serving to connect the blank spaces with the darned background. A heavy outline stitch of some kind may be used instead.



One-Half of Design

The pincushion is made in oblong fashion, and the design occupies the center of the cushion. Two oblongs of huckaback are cut, stamped with scallops and buttonholed. The under oblong is plain but for the scalloped edge. This oblong is to be used for the bottom of the cushion and protrudes beyond the edge of the upper oblong, and so forms a more elaborate edge. The upper oblong has an oblong of darned work within its center, leaving a two-inch expanse of white about the edge, between the central design and the scalloping. The wild roses and foliage upon the darned background are of the same size as those upon the dresser cover. Eyelets are made in both oblongs and the whole laced together with ribbon that matches the colored embroidery in shade.

The comb-and-brush tray is made from a small picture frame of whatever wood matches the furnishings of the bedroom. Upon this tray is placed a brass handle at each end. A piece of huckaback in the same design as the rest of the set is framed in the glass of the tray. It makes a charming appearance and is a new idea for the dresser, and novelty always adds to the holiday gift. The tray alone makes a pretty gift if you do not wish to go to the expense of the trouble of presenting the entire set. There is a pretty huckaback towel which may go with the set to make it quite complete. It is embroidered in darned work across only one end. Both ends are, however, scalloped.

THE BAG WRAP FOR EVENING

The Cloth of Gold Bag is Inside the Velvet Cape



AND now it's a bag that the up-to-date woman jumps into before taking the evening social plunge. Verily the ways of the fashion follower are varied and entertaining! Who would have thought of a bag wrap that is certainly far more beautiful than many simpler forms of this practical garment? In days not so far in the past a comparison of a wrap with a bag would have been deemed odious, to say the least. Now if you have a bag wrap you are fortunate and fashionable.

In the realm of the evening wrap there have been capes and coats; they have been modified and trimmed with everything imaginable. It is not surprising, then, to find a suggestion of the becoming cape in the bag wrap that has a cloth-of-gold underform. The American-beauty velvet shows to great advantage, lined with cloth-of-gold and sweeping back over the shoulders. Under this is a veritable bag of gold cloth that serves as a protective covering which can be drawn tightly around the evening dress that can be concealed under it. At the top of the wrap there is a shawl drapery of gold cloth which is buttoned at the center line and buttons under round fabric buttons. This drapery passes around the shoulders and crosses at the back in soft, graceful folds.

Another expression of the bag wrap has its protective policy emphasized at the lower edge and the sleeves. It is of biscuit-colored panne velvet and is trimmed with fur. It fits closely at the top and promises protection from the winter. The sleeves draw up on elastic and defy the weather, which is a pleasing thought for the sleeveless evening gown of this year. The lower part is also under the control of a band of elastic and snugly holds in the wrap, so that the sheerest evening skirt need not carry with it pneumonia. Yes, it is as protective as a bag, but it does not for one minute forget that it is a beautiful evening wrap.

There are going to be other exemplifications of the bag wrap. Particularly for motoring will this be taken up by the woman who recognizes that a bag is a good thing in the world of dress. As for the bag for sleeping out under the stars while pursuing the fresh-air idea, what can be better?

Sleeves and Bottom Are Gathered on Elastic



MONDAY MORNING

SERVIAN CA
GERMANS

Northern Persia A
Against

Advances of Czar's T
Lodz are Halted and At
the Southeast of Ypr
Failed.

[BY WIRE

BERLIN (Nov. 29. via L
lowing official report wa
quarters:

"This afternoon there is
way. Yesterday the attacks
southeast of Ypres and to the
"In the East the situation
unchanged. Russian advances
checked and were followed by
troops.
"There is nothing of impo
Poland."

BERLIN, Nov. 29.—It was a
nounced today by the official pre
bureau that word has been receive
from Sofia, Bulgaria, that the Servia
cabinet of Premier N. P. Pachitch
had been overthrown.

Other information given out by th
official press bureau today follows:

"It was recorded from Constanti
ople that the larger part of Northern
Persia has been aroused to hostile ac
tion against Russia and that in South
ern Persia the movement against
Great Britain is increasing.

"Prince Abbas and Prince Osman,
relatives of the Khedive of Egypt,
have been banished by the British
authorities on the charge of engag
ing in an anti-British conspiracy.

"Seven foreigners disguised as hod
jas (Mohammedan teachers) were
taken before a court-martial in Con
stantinople charged with inspiring
riots at the instigation of a dragoman
of the Russian Embassy.

"American and English papers re
port that the military governor of
Antwerp declared that American re
lief work in Belgium was superflu
ous. This is erroneous. The governor
of Antwerp stated to an interviewer

THE WORLD'S
THE HEART OF IT
IN TO

The Foremost Events of
re German Advance has b
mes Colorado Strike Commi
es Villa Currency. (4) Serv
verthrown. (5) Battle Arou
) Plan Suggested to Make S
n States.

INDEX.

RT I.
. President Vents Spite.
. Battle in Last Stages.
. Canadian Cities Recover Nerve.
. Zapata Iron Man of Mexico.
. Classified Advertisements.
. News in Brief: Death Record.
RT II.
. Fresh Cap in Martial Roll.
. Money-makers to New Home.
. At the Churches Yesterday.
. Editorials: Pen Points.
. News from Southland Counties.
RT III.
. Eight Clubs League to Aim.
. College Ball Players Out.
. Other Sporting News.
. At the Theaters This Week.

SUMMARY.

THE SKY. Clear. Wind at 5 p.m.,
northwest; velocity, 12 miles. Ther
mometer, highest, 68 deg.; lowest, 49
deg. Forecast: Fair. For complete
weather report see last page, Part I.

THE CITY. The reign of terror
created by a marauding band of gyp
sies near Palmdale ended when a Sher
iff's posse, by a ruse, captured their
leader and several followers robbing
automobiles. They were brought here.

Maj. E. F. C. Klokke, for a quarter
of a century an important factor in the
business life of Southern California,
died at his home following a stroke of
apoplexy.

A minister who prayed for a new suit
of clothes got it when a lost dog for
which a reward had been issued came to
his door. He told the remarkable story
in his pulpit.

A California farmer who founded the
International Institute of Agriculture is
now advocating a plan to put 80,000,-
000 people in this State.

All county taxes due today that are
not paid before nightfall will be as-
sessed 15 per cent.

Eight persons, including six women,
were seriously injured in four automo-
bile, motorcycle and street car accidents
occurring in a series. Two may die.

An Arizona flock of ostriches worth
$1,000 passed through here en route
to the Tejon Ranch as as nucleus of a
new and profitable valley industry.

SOUTHERN CALIFORNIA. Three field

Editorial Note: Readers will bear in mind, in
connection with the text, as nearly as may be,
to report in each case. The Times (which
opinions, not always for the necessary of the
gives all sides a fair hearing.